

PE086

REVISIONS		
NUMBER	BY	DATE

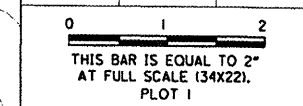

**GREATER Peoria REGIONAL Airport**

**CONSTRUCT NEW PERIMETER ROAD AND PERIMETER FENCE - PROJECT 1**

**CMT**  
CRAWFORD, MURPHY & TILLY, INC.  
CONSULTING ENGINEERS

© Copyright CMT, Inc.

**IL PROJECT: PIA-3343**  
**AIP PROJ: 3-17-0080-XX**

FILE:	\$FILE\$
DESIGN BY:	CET
DRAWN BY:	CMT
CHECKED BY:	XXX
APPROVED BY:	XXX
DATE:	10-26-2007
JOB No:	0706104

NORTHEAST FENCE PLAN  
SHEET 3 OF 14

SHEET 38 OF 140 SHEETS

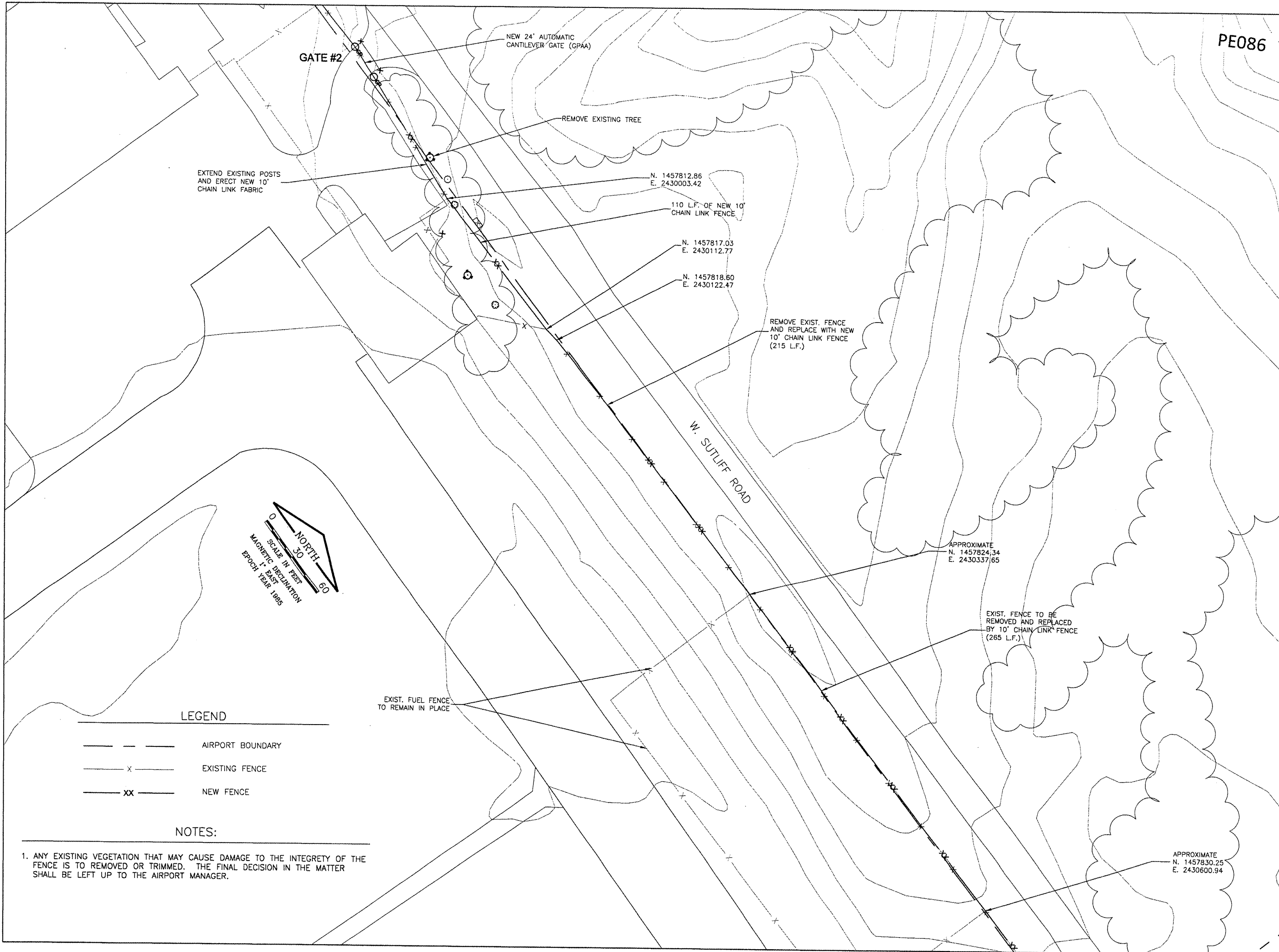

EXTEND EXISTING POSTS AND ERECT NEW 10' CHAIN LINK FABRIC

NEW 24' AUTOMATIC CANTILEVER GATE (GPAA)

GATE #2

REMOVE EXISTING TREE

N. 1457812.86  
E. 2430003.42

110 L.F. OF NEW 10' CHAIN LINK FENCE

N. 1457817.03  
E. 2430112.77

N. 1457818.60  
E. 2430122.47

REMOVE EXIST. FENCE AND REPLACE WITH NEW 10' CHAIN LINK FENCE (215 L.F.)

W. SUTLIFF ROAD

APPROXIMATE  
N. 1457824.34  
E. 2430357.65

EXIST. FENCE TO BE REMOVED AND REPLACED BY 10' CHAIN LINK FENCE (265 L.F.)

APPROXIMATE  
N. 1457830.25  
E. 2430600.94

EXIST. FUEL FENCE TO REMAIN IN PLACE

**LEGEND**

- AIRPORT BOUNDARY
- x- EXISTING FENCE
- xx- NEW FENCE

**NOTES:**

1. ANY EXISTING VEGETATION THAT MAY CAUSE DAMAGE TO THE INTEGRITY OF THE FENCE IS TO BE REMOVED OR TRIMMED. THE FINAL DECISION IN THE MATTER SHALL BE LEFT UP TO THE AIRPORT MANAGER.

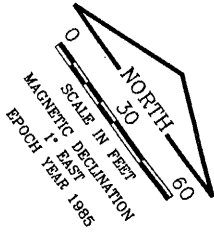

K:\Peoria\070610400\Draw\Sheets  
FILE: FENCE\_PLAN\_3.dwg  
DATE: 4/23/2008 3:48 PM