

LEGEND

- AIRPORT BOUNDARY
- x- EXISTING FENCE
- XX--- NEW FENCE
- GP EXISTING GATE POST

NOTES:

1. INTERIOR FENCE MUST REMAIN CONTINUOUS DURING CONSTRUCTION OF NEW PERIMETER FENCING.
2. TEMPORARY FENCE SHALL BE CONSTRUCTED AS NEEDED SO AS TO NOT ALLOW ANY GAPS IN THE FENCELINE.
3. CONTRACTOR SHALL UTILIZE EXISTING GATE OPERATOR AND CONTROL FOR NEW GATES. WORK SHALL BE COORDINATED WITH CAT. FOR GATES THAT ARE OPERATED BY CAT.

PE086

REVISIONS		
NUMBER	BY	DATE

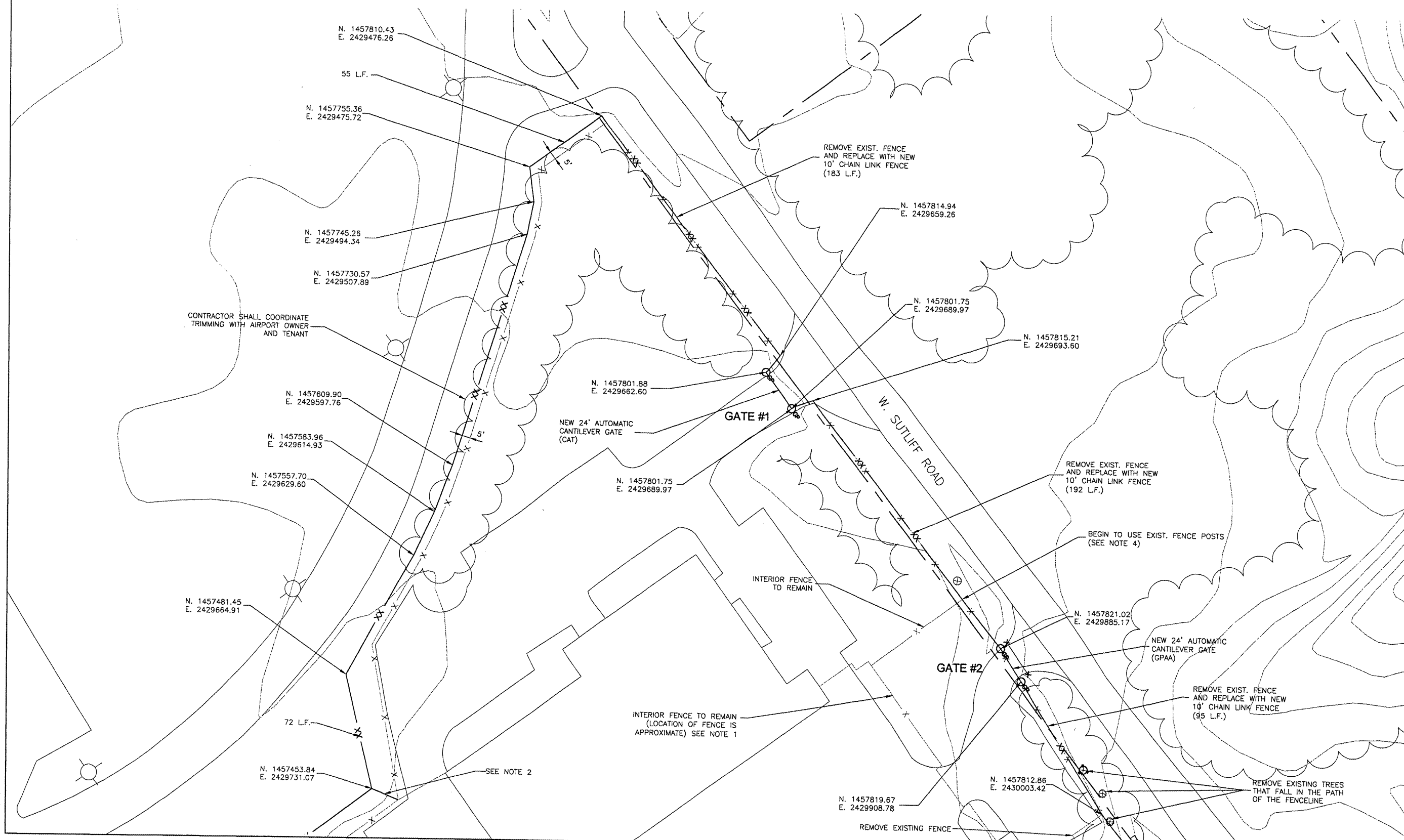
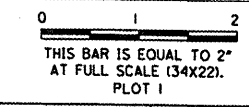

CONSTRUCT NEW PERIMETER ROAD AND PERIMETER FENCE - PROJECT 1

IL PROJECT: PIA-3343
AIP PROJ: 3-17-0080-XX

FILE:	\$FILES
DESIGN BY:	CET
DRAWN BY:	CMT
CHECKED BY:	XXX
APPROVED BY:	XXX
DATE:	10-26-2007
JOB No:	0706104

NORTHEAST FENCE PLAN
SHEET 2 OF 14
 SHEET 37 OF 140 SHEETS

K:\Peoria\PIA\070610400\Draw\Sheets
 FILE: FENCE_PLAN_2.dwg
 DATE: 4/23/2008 4:02 PM