

PE086

REVISIONS		
NUMBER	BY	DATE

0 1 2
 THIS BAR IS EQUAL TO 2"
 AT FULL SCALE (34X22).
 PLOT 1

GREATER Peoria REGIONAL Airport

CONSTRUCT NEW PERIMETER ROAD AND PERIMETER FENCE - PROJECT 1

CMT
 CRAWFORD, MURPHY & TILLY, INC.
 CONSULTING ENGINEERS
 ©Copyright CMT, Inc.

IL PROJECT: PIA-3343
 AIP PROJ: 3-17-0080-XX

FILE: ...Sheets\007_demo_plan_01.dgn

DESIGN BY: TWM, RBL
 DRAWN BY: CAG
 CHECKED BY: RBL
 APPROVED BY: CET

DATE: APRIL 24, 2008
 JOB No: 0708104

DEMOLITION PLAN
 SHEET 1 OF 4
 SHEET 7 OF 140 SHEETS

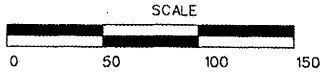
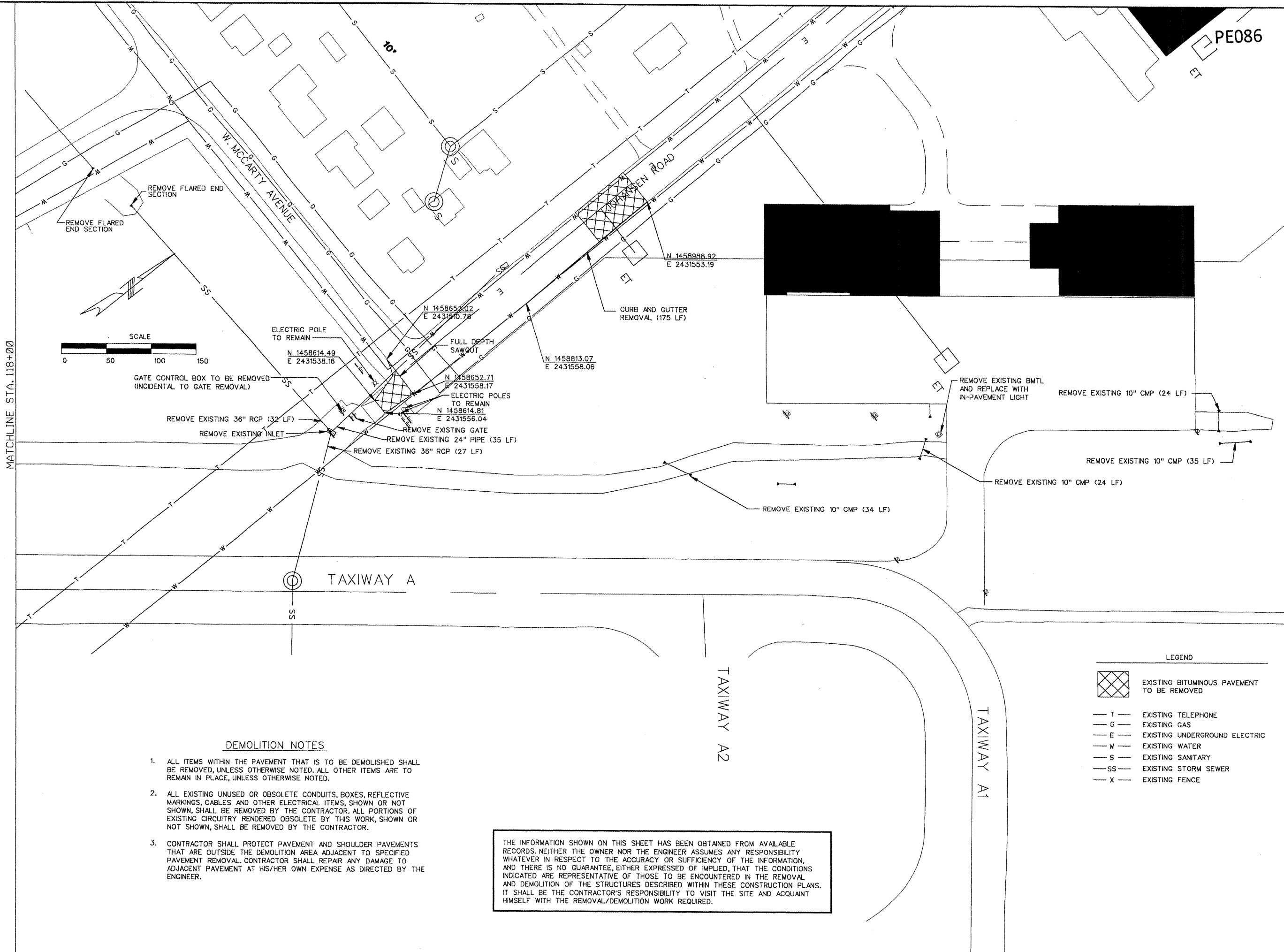

GATE CONTROL BOX TO BE REMOVED (INCIDENTAL TO GATE REMOVAL)

REMOVE EXISTING 36" RCP (32 LF)

REMOVE EXISTING INLET

TAXIWAY A

TAXIWAY A2

TAXIWAY A1

DEMOLITION NOTES

- ALL ITEMS WITHIN THE PAVEMENT THAT IS TO BE DEMOLISHED SHALL BE REMOVED, UNLESS OTHERWISE NOTED. ALL OTHER ITEMS ARE TO REMAIN IN PLACE, UNLESS OTHERWISE NOTED.
- ALL EXISTING UNUSED OR OBSOLETE CONDUITS, BOXES, REFLECTIVE MARKINGS, CABLES AND OTHER ELECTRICAL ITEMS, SHOWN OR NOT SHOWN, SHALL BE REMOVED BY THE CONTRACTOR. ALL PORTIONS OF EXISTING CIRCUITRY RENDERED OBSOLETE BY THIS WORK, SHOWN OR NOT SHOWN, SHALL BE REMOVED BY THE CONTRACTOR.
- CONTRACTOR SHALL PROTECT PAVEMENT AND SHOULDER PAVEMENTS THAT ARE OUTSIDE THE DEMOLITION AREA ADJACENT TO SPECIFIED PAVEMENT REMOVAL. CONTRACTOR SHALL REPAIR ANY DAMAGE TO ADJACENT PAVEMENT AT HIS/HER OWN EXPENSE AS DIRECTED BY THE ENGINEER.

THE INFORMATION SHOWN ON THIS SHEET HAS BEEN OBTAINED FROM AVAILABLE RECORDS. NEITHER THE OWNER NOR THE ENGINEER ASSUMES ANY RESPONSIBILITY WHATEVER IN RESPECT TO THE ACCURACY OR SUFFICIENCY OF THE INFORMATION, AND THERE IS NO GUARANTEE, EITHER EXPRESSED OR IMPLIED, THAT THE CONDITIONS INDICATED ARE REPRESENTATIVE OF THOSE TO BE ENCOUNTERED IN THE REMOVAL AND DEMOLITION OF THE STRUCTURES DESCRIBED WITHIN THESE CONSTRUCTION PLANS. IT SHALL BE THE CONTRACTOR'S RESPONSIBILITY TO VISIT THE SITE AND ACQUAINT HIMSELF WITH THE REMOVAL/DEMOLITION WORK REQUIRED.

LEGEND

	EXISTING BITUMINOUS PAVEMENT TO BE REMOVED
	EXISTING TELEPHONE
	EXISTING GAS
	EXISTING UNDERGROUND ELECTRIC
	EXISTING WATER
	EXISTING SANITARY
	EXISTING STORM SEWER
	EXISTING FENCE

4/23/2008 K:\Peoria\0708104\Draw\Sheets\007_demo_plan_01.dgn