

F.A.U. RTE.	SECTION	COUNTY	TOTAL SHEETS	SHEET NO.
2766	3839 RS-4	COOK	17	1
FED. ROAD DIST. NO. 1	ILLINOIS	CONTRACT NO. 60G93		

FOR INDEX OF SHEETS, SEE SHEET NO. 2

DESIGN DESIGNATION:
SPEED LIMIT : 35 M.P.H.
2007 ADT = 17,100

PROJECT LOCATED IN THE VILLAGE OF NILES

STATE OF ILLINOIS
DEPARTMENT OF TRANSPORTATION
DIVISION OF HIGHWAYS

**PROPOSED
HIGHWAY PLANS**

**FAU 2766 HARLEM AVENUE
SECTION: 3839 RS-4
IL. RTE. 43 (OAKTON STREET) TO U.S. 14 (DEMPSTER STREET)
RESURFACING (3P)**

**COOK COUNTY
C-91-549-09**

D-91-549-09



LOCATION OF SECTION INDICATED THUS: - [rectangle] -

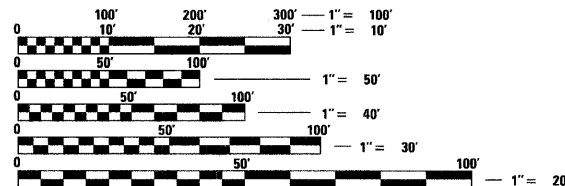

FULL SIZE PLANS HAVE BEEN PREPARED USING STANDARD ENGINEERING SCALES. REDUCED SIZED PLANS WILL NOT CONFORM TO STANDARD SCALES. IN MAKING MEASUREMENTS ON REDUCED PLANS, THE ABOVE SCALES MAY BE USED.

J.U.L.I.E.
JOINT UTILITY LOCATING INFORMATION FOR EXCAVATORS
1-800-892-0123
OR 811

DISTRICT ONE - PLAN PREP ENGINEER:
KEN ENG (847) 705-4247

CONTRACT NO. 60G93

**PROJECT ENDS
STA. 64 + 45**

**PROJECT BEGINS
STA. 13 + 48**

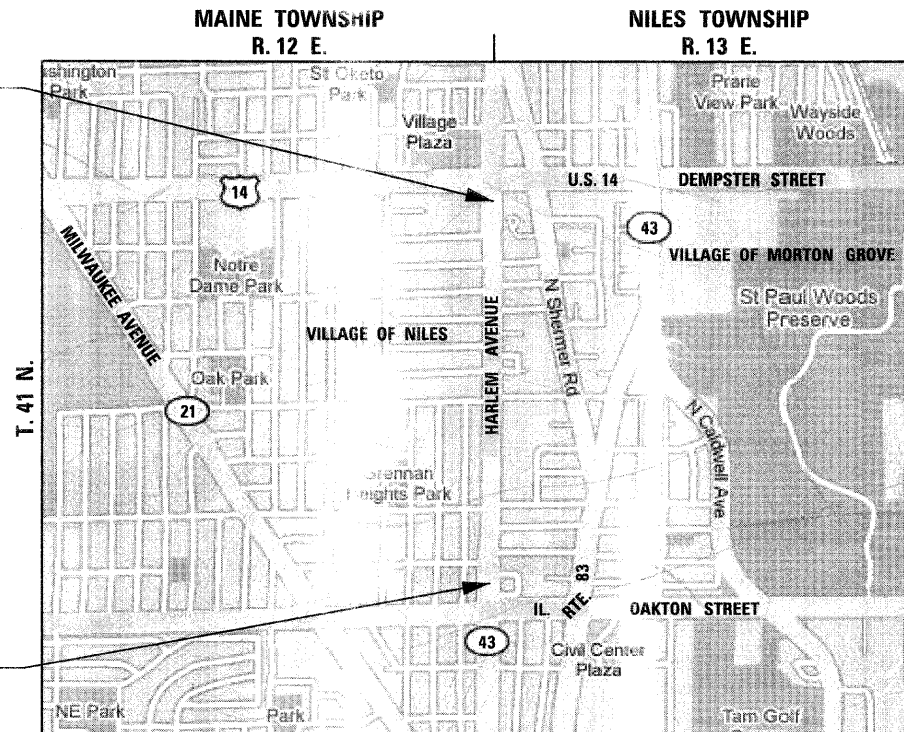

**GROSS LENGTH OF PROJECT = 5,097 FEET = 0.965 MILES
NET LENGTH OF PROJECT = 5,097 FEET = 0.965 MILES**

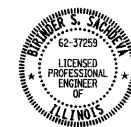

Birinder S. Sachdeva
BIRINDER S. SACHDEVA, P.E.
EXPIRES: 11-30-2009

April 10, 2009
DATE

STATE OF ILLINOIS
DEPARTMENT OF TRANSPORTATION
DIVISION OF HIGHWAYS

SUBMITTED APRIL 14, 2009
Diana M. O'Keefe DEPUTY DIRECTOR OF HIGHWAYS, REGION ONE ENGINEER
May 1, 2009
Charles J. Driscoll ENGINEER OF DESIGN AND ENVIRONMENT
May 1, 2009
Christine M. Reed DIRECTOR OF HIGHWAYS, CHIEF ENGINEER

CR & A
CHRISTIAN-ROGE & ASSOCIATES, INC.
ENGINEERS - PLANNERS - SURVEYORS
211 W. WACKER DRIVE CHICAGO, IL. 60606
TELEPHONE: 312-372-2023

**PRINTED BY THE AUTHORITY
OF THE STATE OF ILLINOIS**