

PART OF U.S. SURVEY 627 & SECTION 1, 2, & 12 T2N, R10W, OF THE 3RD PM, ST. CLAIR COUNTY, ILLINOIS

10-22-09

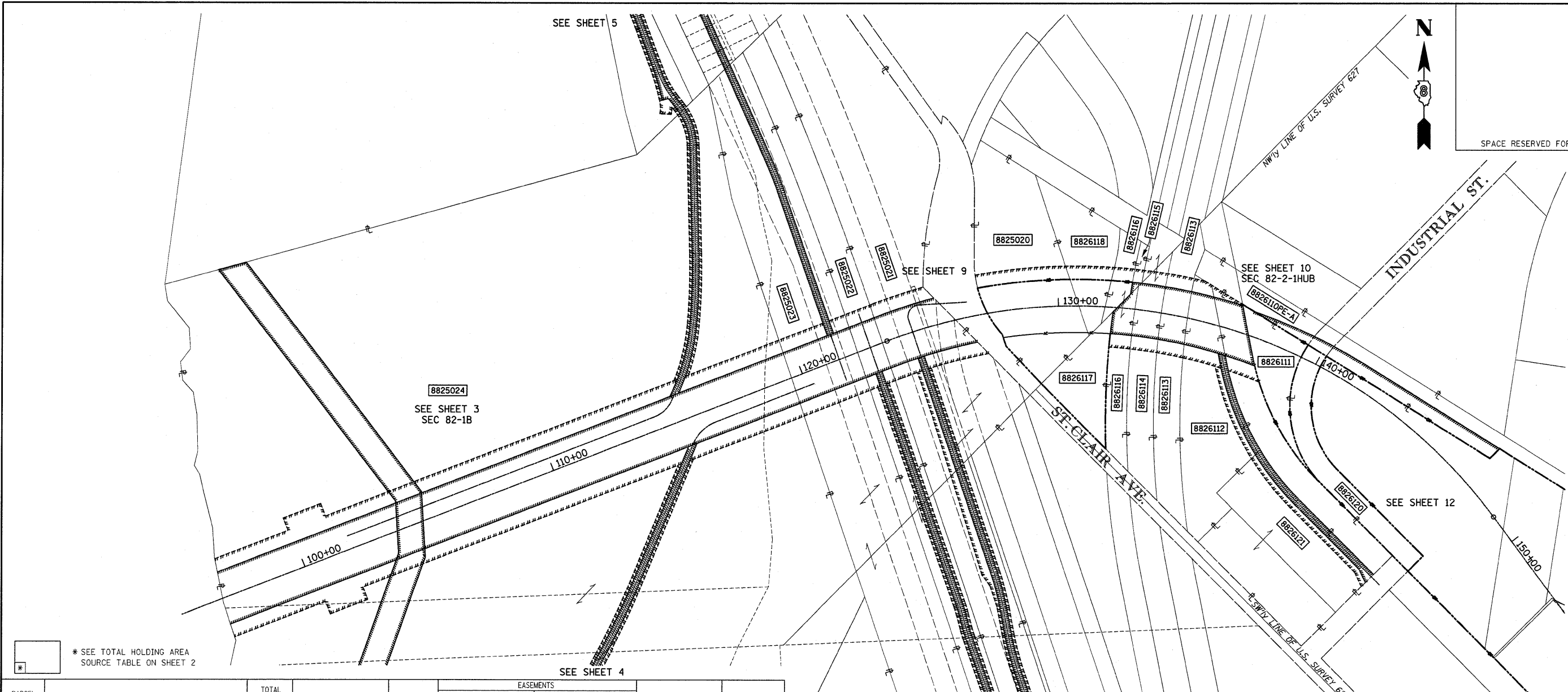

SPACE RESERVED FOR RECORDING OFFICER



* SEE TOTAL HOLDING AREA SOURCE TABLE ON SHEET 2

PARCEL NO.	OWNER	TOTAL HOLDING ACRES	FEE SIMPLE ACQUISITION		REMAINDER ACRES	EASEMENTS		EASEMENT PURPOSE	PERMANENT TAX NUMBER	PROPERTY ACQUIRED BY
			ACRES	SQ. FT.		ACRES	ACRES			
8826110	NORFOLK SOUTHERN RAILWAY COMPANY TITLE REPORT NO. SC-5580.0, SC-5460.0	N/A	N/A	N/A	N/A	PE-A 1.0298 PE-B 0.0882	PE-A 44,860 PE-B 3,844	1 2	BRIDGE CONSTRUCTION	01-01.0-511-002 01-01.0-511-001 01-01.0-511-005
8826111	ST. LOUIS NATIONAL STOCKYARDS, A CORPORATION TITLE REPORT NO. SC-5577, SC-6106.0	4.1118	1.3456	58,613	2.7662	PE 0.5243 TE-A 0.1370 TE-B 0.0950	PE 22,838 TE-A 5,968 TE-B 2,396	1 2	BRIDGE CONSTRUCTION	01-01.0-300-049 01-01.0-300-008
8826112	NORFOLK SOUTHERN CORPORATION TITLE REPORT NO. SC-5561.0	3.8018	N/A	N/A	N/A	PE-A 0.5701 PE-B 0.2248 TE-A 0.1609 TE-B 0.0848 TE-C 0.1656	PE-A 24,834 PE-B 9,794 TE-A 7,010 TE-B 3,694 TE-C 7,212	1 2 3	BRIDGE CONSTRUCTION ACCESS ROAD	01-01.0-501-013
8826113	MADISON COUNTY METRO-EAST TRANSIT DISTRICT TITLE REPORT NO. SC-5560.0	N/A	N/A	N/A	N/A	PE 0.4599 TE-A 0.1154 TE-B 0.1148	PE 20,034 TE-A 5,026 TE-B 5,001	1 2	BRIDGE CONSTRUCTION	01-01.0-301-001
8826114	NORFOLK SOUTHERN CORPORATION TITLE REPORT NO. SC-5559.0	N/A	N/A	N/A	N/A	PE 0.4582 TE-A 0.1149 TE-B 0.1030	PE 19,960 TE-A 5,095 TE-B 4,486	1 2	BRIDGE CONSTRUCTION	01-01.0-501-010 01-01.0-501-011
8826115	ILLINOIS CENTRAL RAILROAD COMPANY TITLE REPORT NO. SC-5547.0	N/A	N/A	N/A	N/A	PE 0.0172 TE 0.0401	PE 749 TE 1,746	1 2	BRIDGE CONSTRUCTION	01-01.0-506-005
8826116	MERCANTILE TRUST COMPANY NATIONAL ASSOCIATION, TRUSTEE UNDER TRUST NO. 5670 TITLE REPORT NO. SC-5554.0, SC-5556	N/A	0.2000	8,711	N/A	PE 0.2484 TE-A 0.0920 TE-B 0.0904	PE 10,818 TE-A 4,008 TE-B 3,937	1 2	BRIDGE CONSTRUCTION	01-01.0-300-017 01-01.0-300-011
8826117	ST. LOUIS NATIONAL STOCKYARDS COMPANY (FORMERLY NATIONAL STOCKYARDS COMPANY) TITLE REPORT NO. SC-5555.0	1.4124	1.4124	61,526	0.000	N/A	N/A			01-01.0-300-004
8826118	WIGGINS FERRY COMPANY TITLE REPORT NO. SC-5553.0	1.9299	0.4420	19,253	1.4879	TE 0.1939	TE 8,448	2	BRIDGE CONSTRUCTION	01-01.0-300-018
8826121	PACKERS BY-PRODUCTS, INC., AN ILLINOIS CORPORATION TITLE REPORT NO. SC-6141	5.2289	N/A	N/A	N/A	TE 0.2923 PE 0.3748	TE 12,735 PE 16,328	4 3	ACCESS ROAD ACCESS ROAD	01-01.0-300-009
8826123	ILLINOIS CENTRAL RAILROAD COMPANY TITLE REPORT NO. SC-5548	N/A	N/A	N/A	N/A	PE-A 1.2176 PE-B 0.6159 TE-A 0.0718 TE-B 0.2040 TE-C 0.3045	PE-A 53,053 PE-B 26,833 TE-A 3,128 TE-B 8,885 TE-C 13,268	1 2 3	BRIDGE CONSTRUCTION ACCESS ROAD BRIDGE CONSTRUCTION BRIDGE CONSTRUCTION	01-02.0-514-008 01-02.0-514-010
8825020	NORFOLK SOUTHERN RAILWAY COMPANY FORMERLY NORFOLK AND WESTERN RAILWAY WHICH ACQUIRED TITLE AS WABASH RAILROAD COMPANY, AN OHIO COMPANY TITLE REPORT NO. SC-5552.0	5.4247	2.3249	101,272	3.0998	TE 0.3978	TE 17,330	2	BRIDGE CONSTRUCTION	01-01.0-300-019

- 1 Bridge Construction and Maintenance.
- 2 Bridge Construction
- 3 Access Road Construction and Maintenance
- 4 Access Road construction

SEE SHEET 4

STATE OF ILLINOIS)
) SS
COUNTY OF)

I, COVENTINE FIDIS, AN ILLINOIS PROFESSIONAL LAND SURVEYOR, STATE THAT I HAVE SURVEYED THE PLAT OF HIGHWAY SHOWN HEREON AND THAT THIS PROFESSIONAL SERVICE CONFORMS TO THE CURRENT ILLINOIS MINIMUM STANDARDS FOR A BOUNDARY SURVEY FOR THE PROPOSED PARCEL(S) TO BE ACQUIRED BY THE STATE OF ILLINOIS, DEPARTMENT OF TRANSPORTATION, SHOWN HEREON.

DATED

COVENTINE FIDIS, PLS NO. 35-2159
LICENSE EXPIRATION DATE: 11/30/2010



ILLINOIS DEPARTMENT OF TRANSPORTATION
PLAT OF HIGHWAYS
FAP ROUTE 998 & 999 (IL 3)
SECTION 82-1B, 82-2-1HUB
ST. CLAIR COUNTY
JOB NO. R-98-025-08 & R-98-026-08
STATION 90+00 TO STATION 150+00

SCALE: 1" = 200'

ILLINOIS DEPARTMENT OF TRANSPORTATION
DIVISION OF HIGHWAYS/REGION 5/DISTRICT 8
1102 EASTPORT PLAZA DRIVE
COLLINGSVILLE, ILLINOIS 62234-6198

F.A.P. RTE.	SECTION	COUNTY	TOTAL SHEETS	SHEET NO.
		ST. CLAIR	81	77
CONTRACT NO. 78D61				

FED. ROAD DIST. NO. ILLINOIS FED. AID PROJECT