

PART OF U.S. SURVEY 623 & 764, SECTION 2, T2N, R10W, OF THE 3RD PM, ST. CLAIR COUNTY, ILLINOIS

10-08-09

- 1 - CONSTRUCTION
- 2 - BRIDGE CONSTRUCTION & MAINTENANCE
- 3 - ACCESS ROAD CONSTRUCTION & MAINTENANCE
- 4 - BRIDGE CONSTRUCTION

PARCEL NO.	OWNER	TOTAL HOLDING			REMAINDER	EASEMENTS		PERMANENT TAX NUMBER	PROPERTY ACQUIRED BY
		ACRES	ACRES	SQ. FT.		PE = PERMANENT ACRES	TE = TEMPORARY SQ. FT.		
8825023	KANSAS CITY SOUTHERN RAILWAY COMPANY, 1/2 INT. UNION PACIFIC RAILROAD, 1/2 INT. TITLE REPORT NO. SC-5548, SC-6000, SC-6003, SC-6004 SC-6005, SC-6006, SC-6082, SC-6081, SC-6015	N/A	N/A	N/A	N/A	PE 1.2179 TE-A 0.3045 TE-B 0.3045	PE 53,053 TE-A 13,263 TE-B 13,263	3 2 2	01-02.0-514-001 01-02.0-514-007 01-02.0-514-002 01-02.0-514-008 01-02.0-514-003 01-02.0-514-010 01-02.0-514-004 01-02.0-200-013 01-02.0-514-005 01-02.0-514-006
8825025	UNION ELECTRIC COMPANY TITLE REPORT NO. SC-6017, SC-6016	96.8100	N/A	N/A	N/A	TE 3.7716	TE 164,291	BRIDGE CONSTRUCTION AND TEMPORARY ACCESS ROAD	01-02.0-200-006 01-02.0-200-007 01-02.0-200-012

NOTE:  
AMEREN'S (UNION ELECTRIC COMPANY) PROPERTY  
HAS BEEN REVISED TO TEMPORARY EASEMENT  
ONLY. SEE PLAN SHEETS FOR REVISED EASEMENTS.

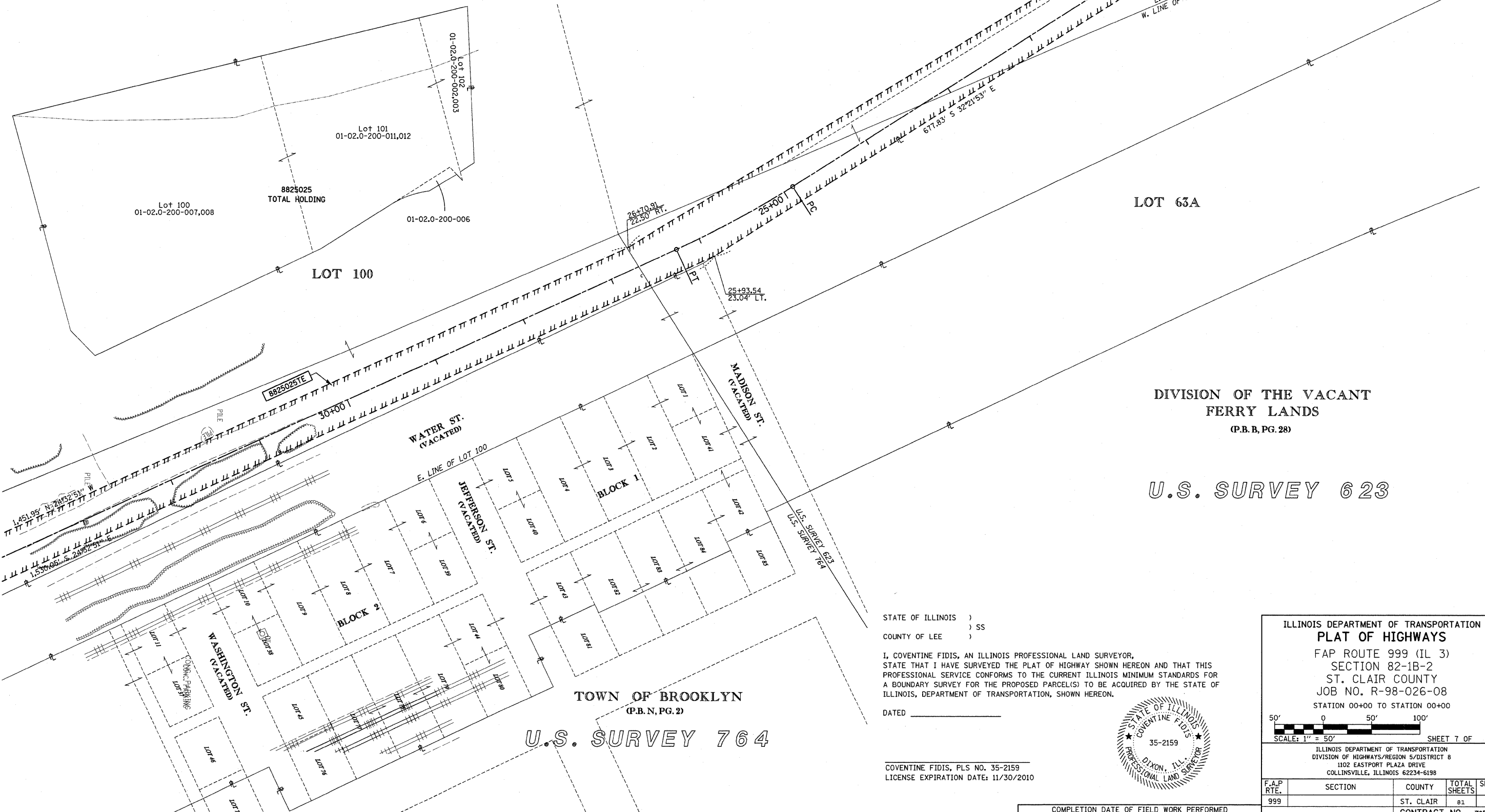

LOT 63A

DIVISION OF THE VACANT  
FERRY LANDS  
(P.B. B, PG. 28)

U.S. SURVEY 623

TOWN OF BROOKLYN  
(P.B. N, PG. 2)

U.S. SURVEY 764

STATE OF ILLINOIS )  
                                  ) SS  
COUNTY OF LEE        )

I, COVENTINE FIDIS, AN ILLINOIS PROFESSIONAL LAND SURVEYOR,  
STATE THAT I HAVE SURVEYED THE PLAT OF HIGHWAY SHOWN HEREON AND THAT THIS  
PROFESSIONAL SERVICE CONFORMS TO THE CURRENT ILLINOIS MINIMUM STANDARDS FOR  
A BOUNDARY SURVEY FOR THE PROPOSED PARCEL(S) TO BE ACQUIRED BY THE STATE OF  
ILLINOIS, DEPARTMENT OF TRANSPORTATION, SHOWN HEREON.

DATED \_\_\_\_\_

COVENTINE FIDIS, PLS NO. 35-2159  
LICENSE EXPIRATION DATE: 11/30/2010



ILLINOIS DEPARTMENT OF TRANSPORTATION  
**PLAT OF HIGHWAYS**  
FAP ROUTE 999 (IL 3)  
SECTION 82-1B-2  
ST. CLAIR COUNTY  
JOB NO. R-98-026-08  
STATION 00+00 TO STATION 00+00

SCALE: 1" = 50'

ILLINOIS DEPARTMENT OF TRANSPORTATION  
DIVISION OF HIGHWAYS/REGION 5/DISTRICT 8  
1102 EASTPORT PLAZA DRIVE  
COLLINSVILLE, ILLINOIS 62234-6198

F.A.P. RTE.	SECTION	COUNTY	TOTAL SHEETS	SHEET NO.
999		ST. CLAIR	81	74
CONTRACT NO.			76D61	

FED. ROAD DIST. NO.    ILLINOIS FED. AID PROJECT