

F.A.I. RTE.	SECTION	COUNTY	TOTAL SHEETS	SHEET NO.
72	*	PIATT	251	208

* (58,74-66)&(74-67&68)RS-1

DETAIL OF ATTENUATOR BASE TO BE UPGRADED

- STATION 987+02.80 (S. N. 074-0058)
- STATION 1095+12.12 (S. N. 074-0060)
- STATION 1464+71.55 (S. N. 074-0071)
- STATION 1225+54.45 (S. N. 074-0035)
- STATION 1286+39.70 (S. N. 074-0026)
- STATION 1358+00.00 (S. N. 074-0036)

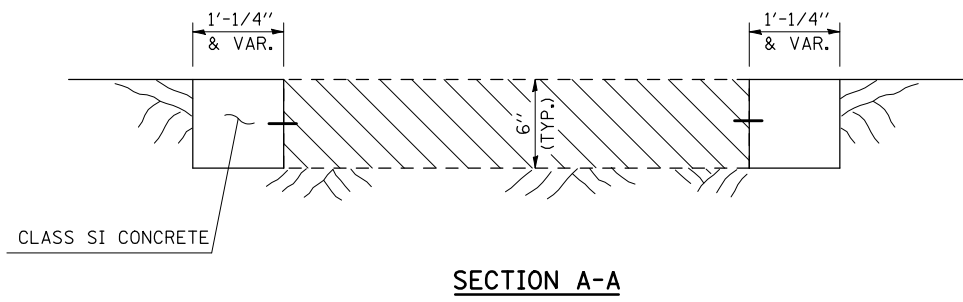
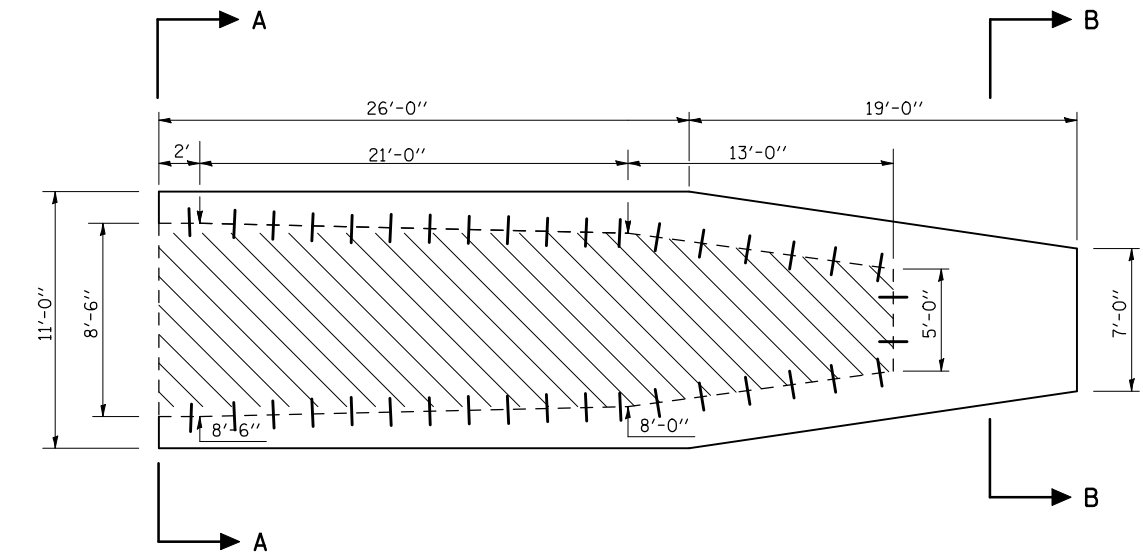

SECTION A-A

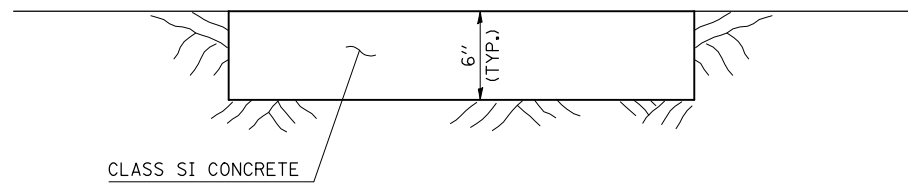

SECTION B-B

BILL OF MATERIALS (1 BASE)	UNIT	QUANTITY
CLASS SI CONCRETE	CU YD	3.5
NO. 6 TIE BARS	EACH	38
GRADING AND SHAPPING DITCHES	FOOT	500.0
TEMPORARY EROSION CONTROL SEED	POUND	2.0
TEMPORARY DITCH CHECK	FOOT	20.0
INLET AND PIPE PROTECTION	EACH	2.0

GENERAL NOTES

- ① CLASS SI CONCRETE SHALL BE USED THROUGHOUT.
- ② TIE BARS SHALL BE NO. 6 AT 24" CENTERS, UNLESS OTHERWISE SHOWN.
- ③ ENGINEER SHALL VERIFY EXISTING PAD DIMENSIONS PRIOR TO CONSTRUCTION AND PROVIDE GRADES.
- ④ EXISTING ATTENUATOR BARRELS SHALL BE REMOVED AND REPLACED TO CONFORM TO DETAIL OF IMPACT ATTENUATORS (NON-REDIRECTIVE) TEST LEVEL 3.
- ⑤ THIS WORK SHALL BE PAID FOR AT THE CONTRACT UNIT PRICE PER EACH FOR IMPACT ATTENUATOR (NON-REDIRECTIVE) TEST LEVEL 3. WHICH PRICE SHALL INCLUDE ALL LABOR AND MATERIAL AS SPECIFIED AND NO ADDITIONAL COMPENSATION SHALL BE ALLOWED.

PLOT DATE = 2/8/2010
 FILE NAME = c:\p\...
 PLOT SCALE = 1/8"=1'-0"
 USER NAME = p...