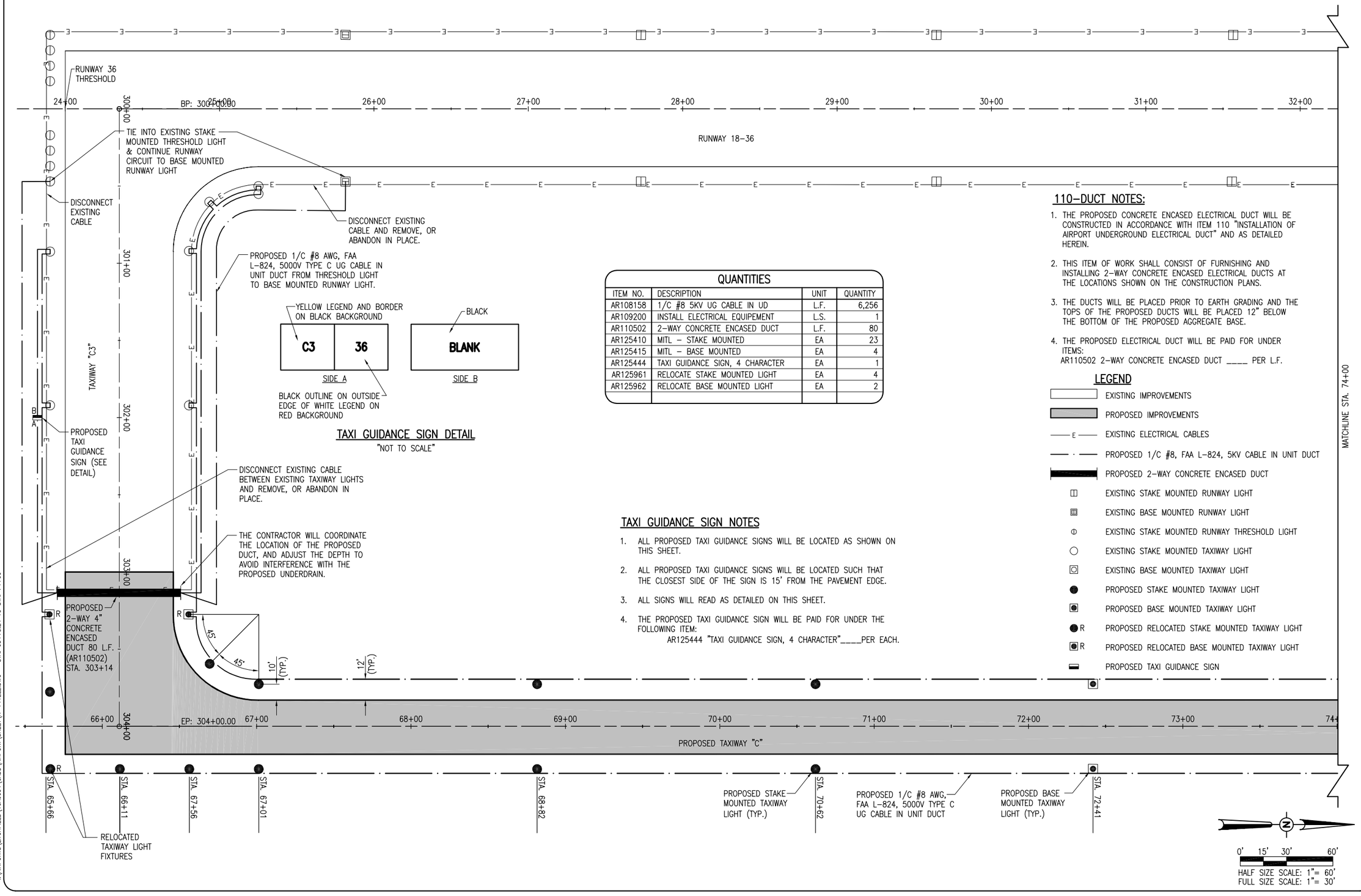

YELLOW LEGEND AND BORDER ON BLACK BACKGROUND

C3	36

SIDE A

BLACK

BLANK

SIDE B

BLACK OUTLINE ON OUTSIDE EDGE OF WHITE LEGEND ON RED BACKGROUND

TAXI GUIDANCE SIGN DETAIL

"NOT TO SCALE"

QUANTITIES

ITEM NO.	DESCRIPTION	UNIT	QUANTITY
AR108158	1/C #8 5KV UG CABLE IN UD	L.F.	6,256
AR109200	INSTALL ELECTRICAL EQUIPEMENT	L.S.	1
AR110502	2–WAY CONCRETE ENCASED DUCT	L.F.	80
AR125410	MITL – STAKE MOUNTED	EA	23
AR125415	MITL – BASE MOUNTED	EA	4
AR125444	TAXI GUIDANCE SIGN, 4 CHARACTER	EA	1
AR125961	RELOCATE STAKE MOUNTED LIGHT	EA	4
AR125962	RELOCATE BASE MOUNTED LIGHT	EA	2

TAXI GUIDANCE SIGN NOTES

1. ALL PROPOSED TAXI GUIDANCE SIGNS WILL BE LOCATED AS SHOWN ON THIS SHEET.
2. ALL PROPOSED TAXI GUIDANCE SIGNS WILL BE LOCATED SUCH THAT THE CLOSEST SIDE OF THE SIGN IS 15' FROM THE PAVEMENT EDGE.
3. ALL SIGNS WILL READ AS DETAILED ON THIS SHEET.
4. THE PROPOSED TAXI GUIDANCE SIGN WILL BE PAID FOR UNDER THE FOLLOWING ITEM:
   AR125444 "TAXI GUIDANCE SIGN, 4 CHARACTER"____PER EACH.

110–DUCT NOTES:

1. THE PROPOSED CONCRETE ENCASED ELECTRICAL DUCT WILL BE CONSTRUCTED IN ACCORDANCE WITH ITEM 110 "INSTALLATION OF AIRPORT UNDERGROUND ELECTRICAL DUCT" AND AS DETAILED HEREIN.
2. THIS ITEM OF WORK SHALL CONSIST OF FURNISHING AND INSTALLING 2–WAY CONCRETE ENCASED ELECTRICAL DUCTS AT THE LOCATIONS SHOWN ON THE CONSTRUCTION PLANS.
3. THE DUCTS WILL BE PLACED PRIOR TO EARTH GRADING AND THE TOPS OF THE PROPOSED DUCTS WILL BE PLACED 12" BELOW THE BOTTOM OF THE PROPOSED AGGREGATE BASE.
4. THE PROPOSED ELECTRICAL DUCT WILL BE PAID FOR UNDER ITEMS:
   AR110502 2–WAY CONCRETE ENCASED DUCT ____ PER L.F.

LEGEND

- EXISTING IMPROVEMENTS
- PROPOSED IMPROVEMENTS
- E — EXISTING ELECTRICAL CABLES
- PROPOSED 1/C #8, FAA L–824, 5KV CABLE IN UNIT DUCT
- PROPOSED 2–WAY CONCRETE ENCASED DUCT
- EXISTING STAKE MOUNTED RUNWAY LIGHT
- EXISTING BASE MOUNTED RUNWAY LIGHT
- EXISTING STAKE MOUNTED RUNWAY THRESHOLD LIGHT
- EXISTING STAKE MOUNTED TAXIWAY LIGHT
- EXISTING BASE MOUNTED TAXIWAY LIGHT
- PROPOSED STAKE MOUNTED TAXIWAY LIGHT
- PROPOSED BASE MOUNTED TAXIWAY LIGHT
- R PROPOSED RELOCATED STAKE MOUNTED TAXIWAY LIGHT
- R PROPOSED RELOCATED BASE MOUNTED TAXIWAY LIGHT
- PROPOSED TAXI GUIDANCE SIGN

DATE	REVISION	BY

LITCHFIELD MUNICIPAL AIRPORT
LITCHFIELD, ILLINOIS

IL. PROJ.: 3LF–4046 A.I.P. PROJ.: 3–17–0063–B17

Hanson Project No. 10A0094D 0800
Filename R–141ELE.DWG
Scale 1"= 30'
Date 02/04/11

LAYOUT	BAK	07/19/10
DRAWN	BAK	07/19/10
REVIEWED	KNL/CAH	12/22/10

HANSON
Hanson Professional Services Inc.
1525 South Sixth Street
Springfield, Illinois 62703-2886
Offices Nationwide

TAXIWAY "C" EXTENSION

PROPOSED ELECTRICAL PLAN
STA. 65+75.24 TO STA. 74+00

MAR 14, 2011 9:43 AM HAGLO00382
I:\AIRPORTS\LITCHFIELD\10A0094\CADD\AIRPORT\SHEET\R-141ELE.DWG - STA. 65+75.24 TO STA. 74+00