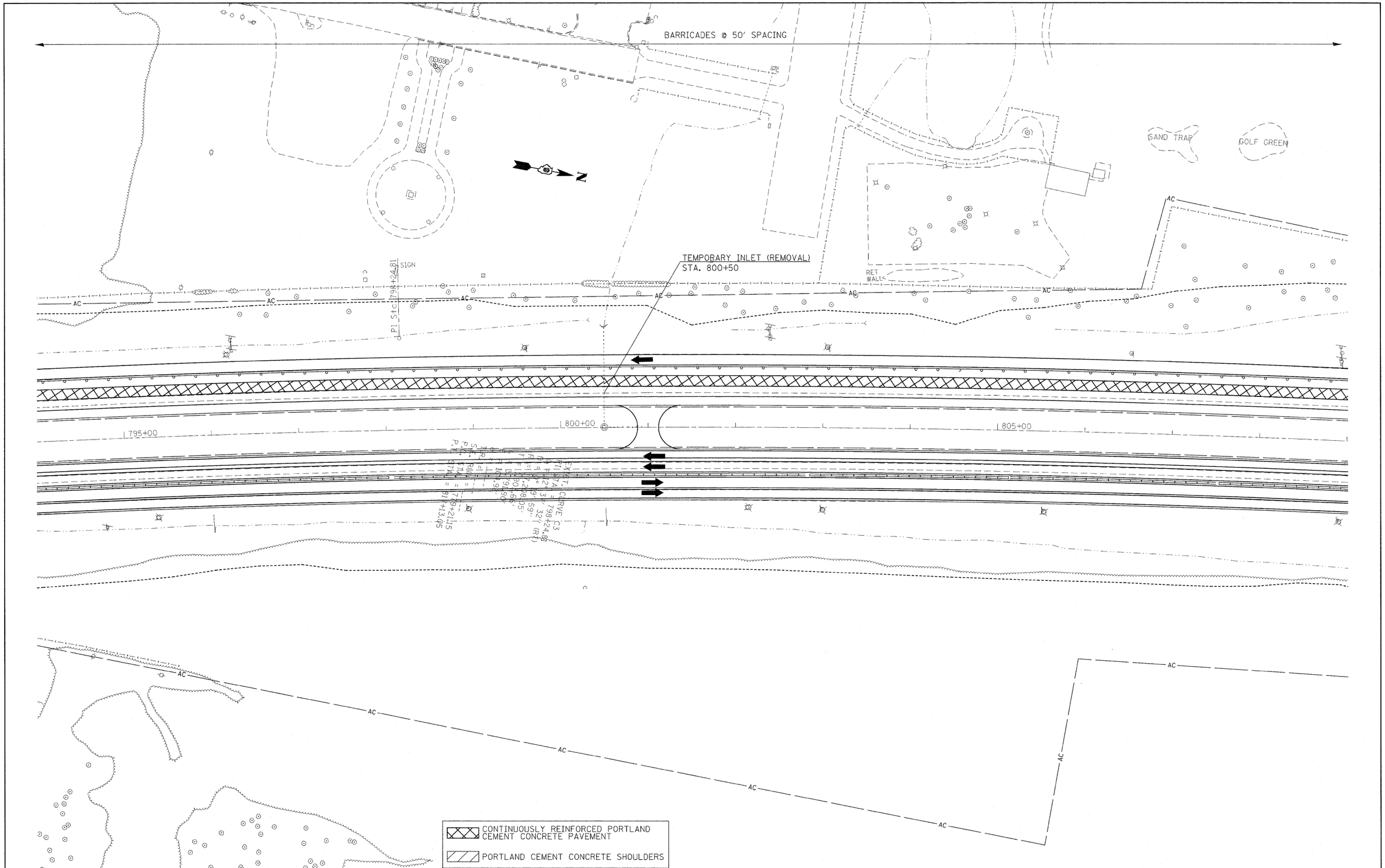

FILE NAME = c:\pw_work\pwidot\rollavr\d0169788\78172-sht-stg3.dgn	USER NAME = rollavr	DESIGNED -	REVISED -	STATE OF ILLINOIS DEPARTMENT OF TRANSPORTATION	STAGING /MAINTENANCE OF TRAFFIC STAGE 3	F.A.I. RTE. 57	SECTION •	COUNTY Jefferson	TOTAL SHEETS 422 / SHEET NO. 83
	PLOT SCALE = 50.0000 ' / IN.	DRAWN -	REVISED -					CONTRACT NO. 78172	
	PLOT DATE = 2/8/2011	CHECKED -	REVISED -		SCALE: 50 / SHEET NO. 14 OF 18 SHEETS / STA. / TO STA.		ILLINOIS	FED. AID PROJECT	
		DATE -	REVISED -						

(41-2-1,41-3,41-3-1)R-1