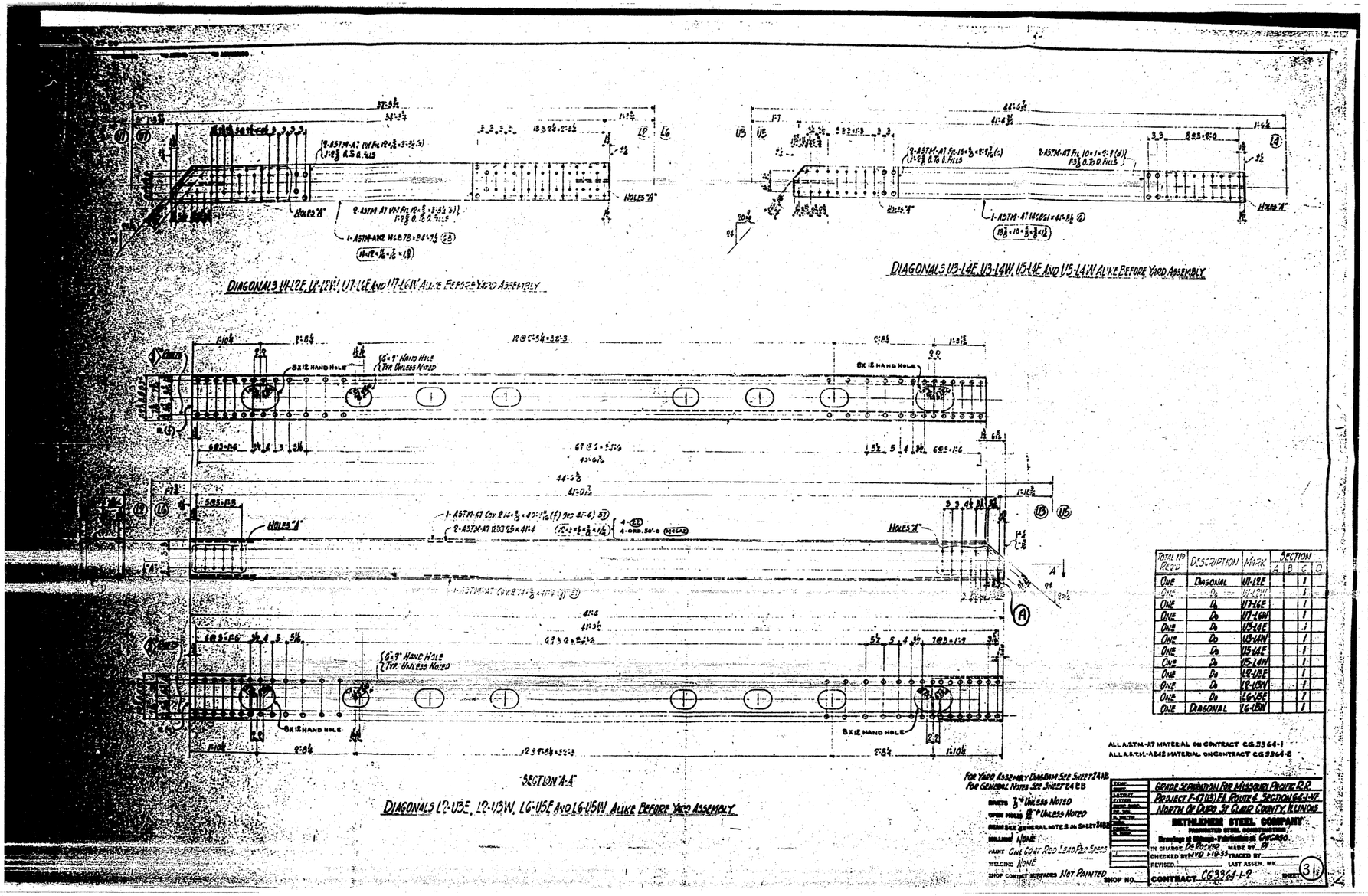

TOTAL No. REQ'D	DESCRIPTION	MARK	SECTION A	B	C	D
ONE	DIAGONAL	U1-L2E			1	
ONE	Do	U1-L2W			1	
ONE	Do	U7-L6E			1	
ONE	Do	U7-L6W			1	
ONE	Do	U3-L4E			1	
ONE	Do	U3-L4W			1	
ONE	Do	U5-L4E			1	
ONE	Do	U5-L4W			1	
ONE	Do	L2-U3E			1	
ONE	Do	L2-U3W			1	
ONE	Do	L6-U5E			1	
ONE	DIAGONAL	L6-U5W			1	

FOR INFORMATION ONLY

FILE NAME = c:\pw_work\pwidot\tharprl\dms71738\D876882-sht-fab-plans.dgn	USER NAME = tharprl	DESIGNED -	REVISED -	STATE OF ILLINOIS DEPARTMENT OF TRANSPORTATION	EXISTING STEEL SHOP DRAWINGS	F.A.P. RTE. 312	SECTION 64-1VBR	COUNTY ST. CLAIR	TOTAL SHEETS 259 / SHEET NO. 207
	PLOT SCALE = 50.0000 ' / IN.	DRAWN -	REVISED -					CONTRACT NO. 76882	
	PLOT DATE = 5/17/2010	CHECKED -	REVISED -		SCALE: N/A / SHEET NO. OF 67 SHEETS / STA. TO STA.		ILLINOIS FED. AID PROJECT		
		DATE -	REVISED -						