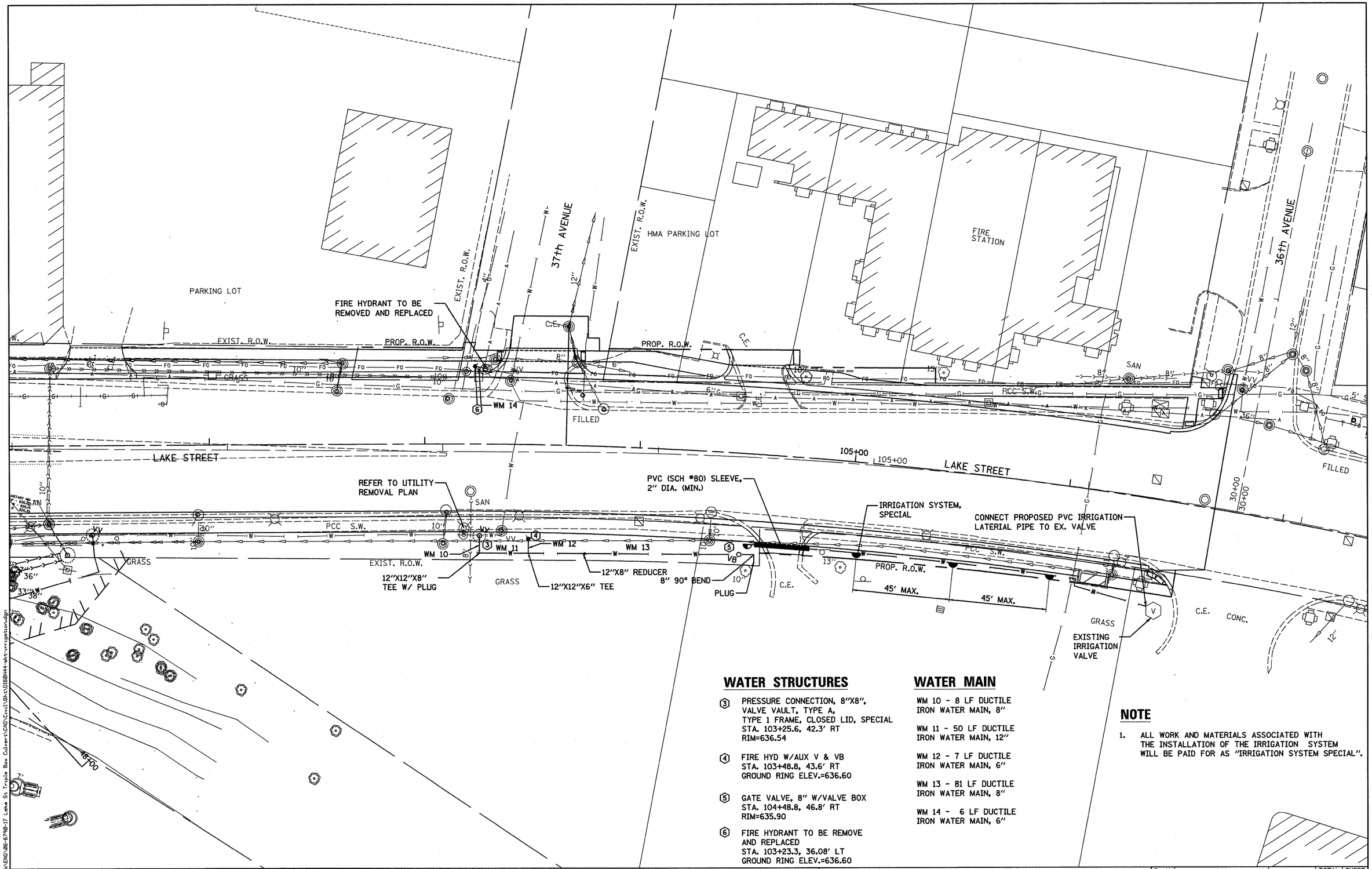

WATER STRUCTURES

(3) PRESSURE CONNECTION, 8"X8", VALVE VAULT, TYPE A, TYPE 1 FRAME, CLOSED LID, SPECIAL
STA. 103+25.6, 42.3' RT
RIM=636.54

(4) FIRE HYD W/AUX V & VB
STA. 103+48.8, 43.6' RT
GROUND RING ELEV.=636.60

(5) GATE VALVE, 8" W/VALVE BOX
STA. 104+48.8, 46.8' RT
RIM=635.90

(6) FIRE HYDRANT TO BE REMOVE AND REPLACED
STA. 103+23.3, 36.08' LT
GROUND RING ELEV.=636.60

WATER MAIN

WM 10 - 8 LF DUCTILE IRON WATER MAIN, 8"

WM 11 - 50 LF DUCTILE IRON WATER MAIN, 12"

WM 12 - 7 LF DUCTILE IRON WATER MAIN, 6"

WM 13 - 81 LF DUCTILE IRON WATER MAIN, 8"

WM 14 - 6 LF DUCTILE IRON WATER MAIN, 6"

NOTE

1. ALL WORK AND MATERIALS ASSOCIATED WITH THE INSTALLATION OF THE IRRIGATION SYSTEM WILL BE PAID FOR AS "IRRIGATION SYSTEM SPECIAL".

FILE NAME = G:\ENG\06-6790-17 Lake St Triple Box Culvert\CAD\Civil\Sht\D160H44-sht-irrigation.dgn

Wight	USER NAME = $USER$	DESIGNED - KAC	REVISED -
		DRAWN - TMF	REVISED -
	PLOT SCALE = $SCALE$	CHECKED - KAC	REVISED -
	PLOT DATE = 1/26/2011	DATE -	REVISED -

STATE OF ILLINOIS
DEPARTMENT OF TRANSPORTATION

MUNICIPAL UTILITY PLAN
LAKE STREET OVER ADDISON CREEK

SCALE: 1" = 20' | SHEET NO. 2 OF 2 SHEETS | STA. 103+00 TO STA. 105+00

F.A.U. RTE.	SECTION	COUNTY	TOTAL SHEETS	SHEET NO.
3537	3264-T	COOK	110	27

CONTRACT NO. 60H44

ILLINOIS FED. AID PROJECT