

F.A.P. RTE.	SECTION	COUNTY	TOTAL SHEETS	SHEET NO.
317	•	LIVINGSTON	205	66
STA. 231+72.00 TO STA. 231+87.51				
CONTRACT NO. 66261				
• 25 RS-2 & 26 RS-4				

DATE: _____
 BY: _____
 SURVEYED FOR: _____
 PLANNED FOR: _____
 DATE: _____
 NOTE BOOK: _____
 NO.: _____
 AREAS CHECKED: _____

DATE: _____
 BY: _____
 SURVEYED FOR: _____
 PLANNED FOR: _____
 DATE: _____
 NOTE BOOK: _____
 NO.: _____
 AREAS CHECKED: _____

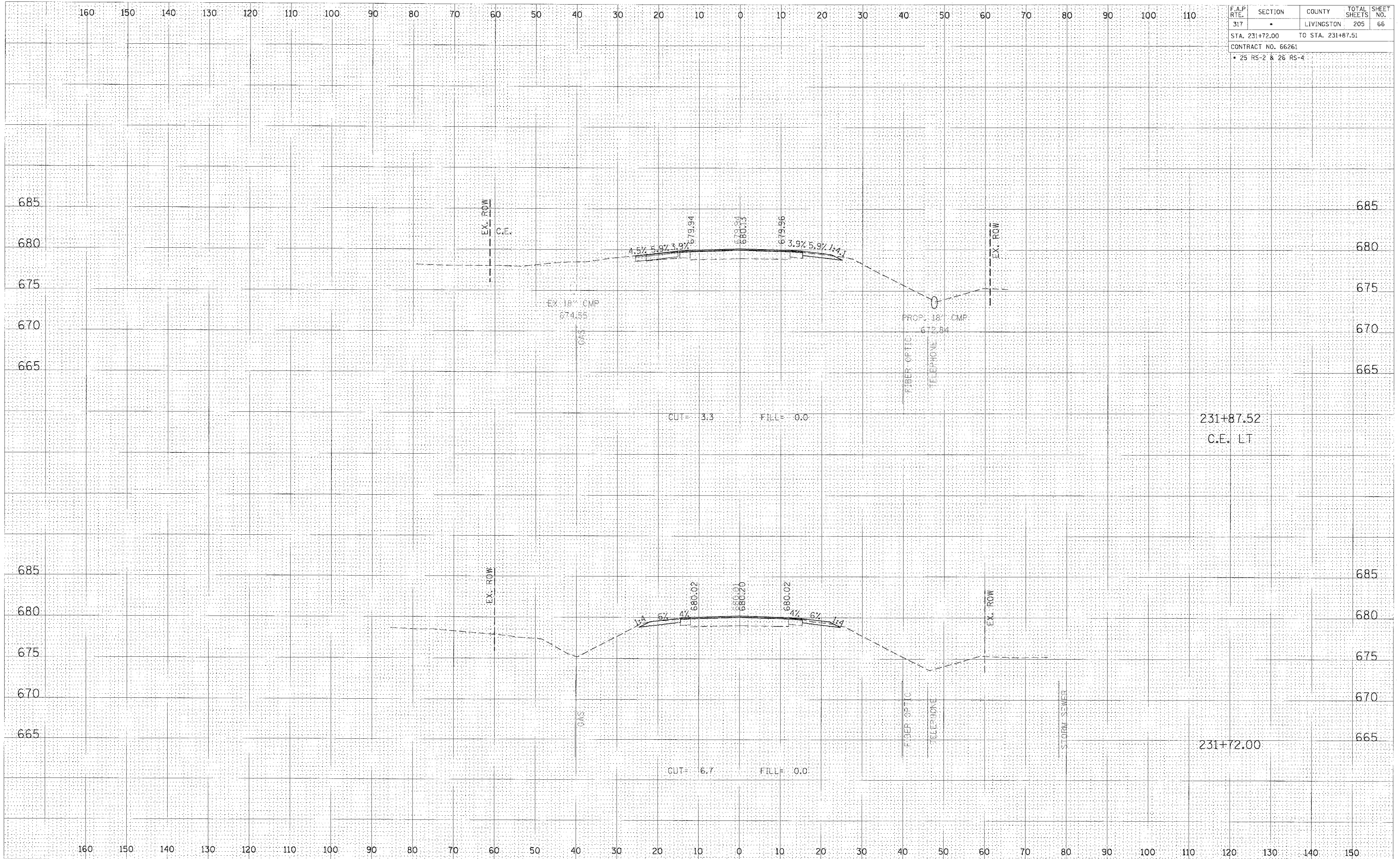

CROSS SECTION, STA 231+72.00 TO 231+87.52, FAP 317 (US ROUTE 24)