F.A.P RTE.	SECTION	COUNTY	TOTAL SHEETS	SHEET NO.
317	*	LIVINGSTON	205	30
STA. 281+00.00		TO STA. 296+00.00		
CONTRACT NO. 66261				
* 25 RS-2 & 26 RS-4				

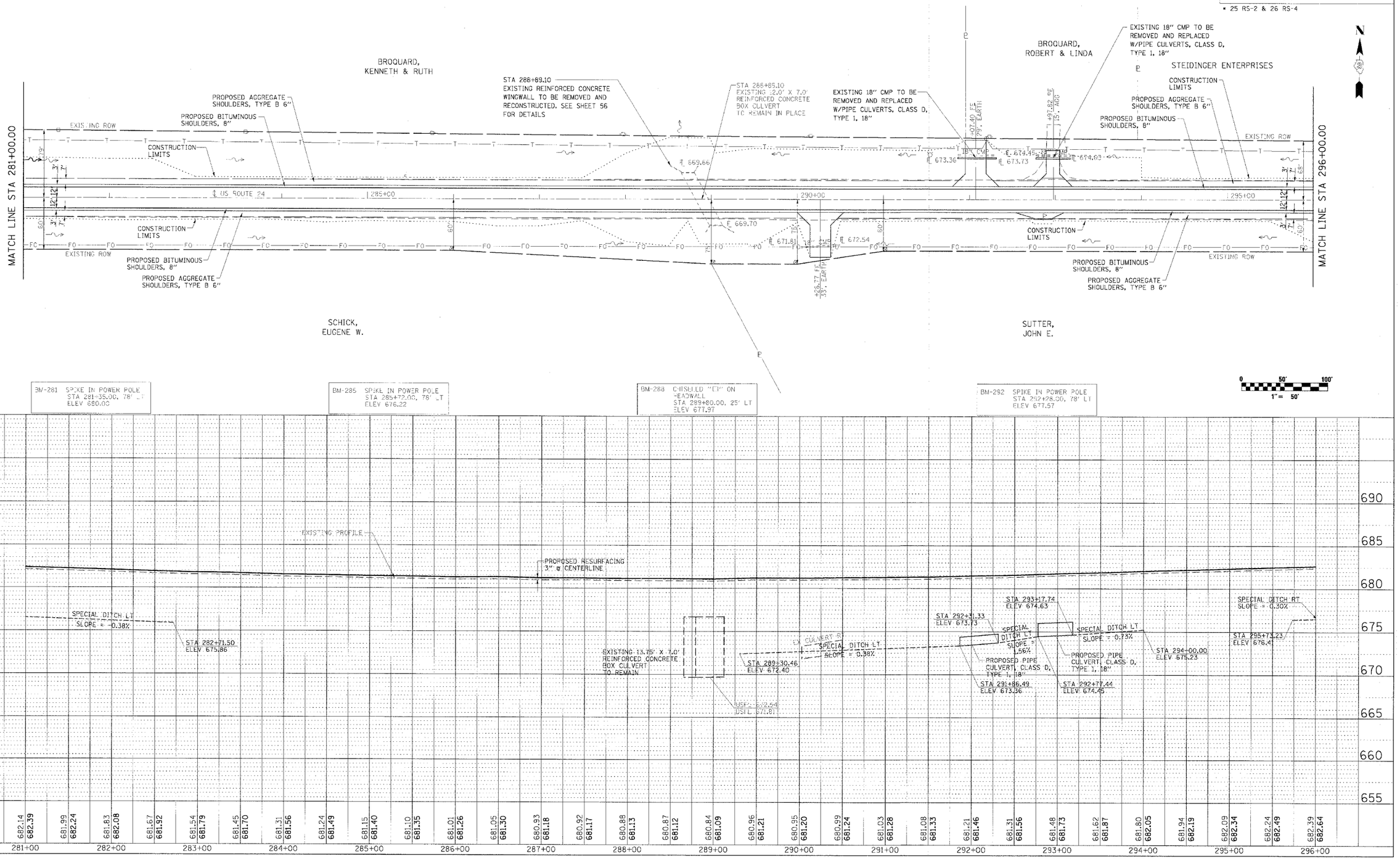

PLAN AND PROFILE, STA 281+00.00 TO STA 296+00.00, FAP 317 (US ROUTE 24)