F.A.I. RTE.	SECTION	COUNTY	TOTAL SHEETS	SHEET NO.
90/94	2003-031I	COOK	976	622
STA. 1334+00		TO STA. 1347+00		
FED. ROAD DIST. NO.	ILLINOIS	FED. AID PROJECT		

62583

NOTES:

1. SEE DRAWINGS ME-01 AND ME-02 FOR ELECTRICAL SYMBOLS AND ABBREVIATIONS.
2. UNLESS NOTED OTHERWISE, ALL ITEMS AND WORK SHOWN IN HEAVY LINE WEIGHT ON THIS DRAWING ARE PROPOSED NEW ITEMS AND WORK.
3. THE EXISTING ROADWAY LIGHTING SYSTEM SHALL REMAIN IN OPERATION UNTIL THE PROPOSED ROADWAY LIGHTING SYSTEM HAS BEEN INSTALLED, ENERGIZED, TESTED, AND ACCEPTED BY THE ENGINEER, UNLESS OTHERWISE DIRECTED BY THE ENGINEER.
4. REMOVE EXISTING ComEd SERVICE CABLES. REMOVE AND SALVAGE RELOCATED IDOT LIGHTING CONTROLLER.

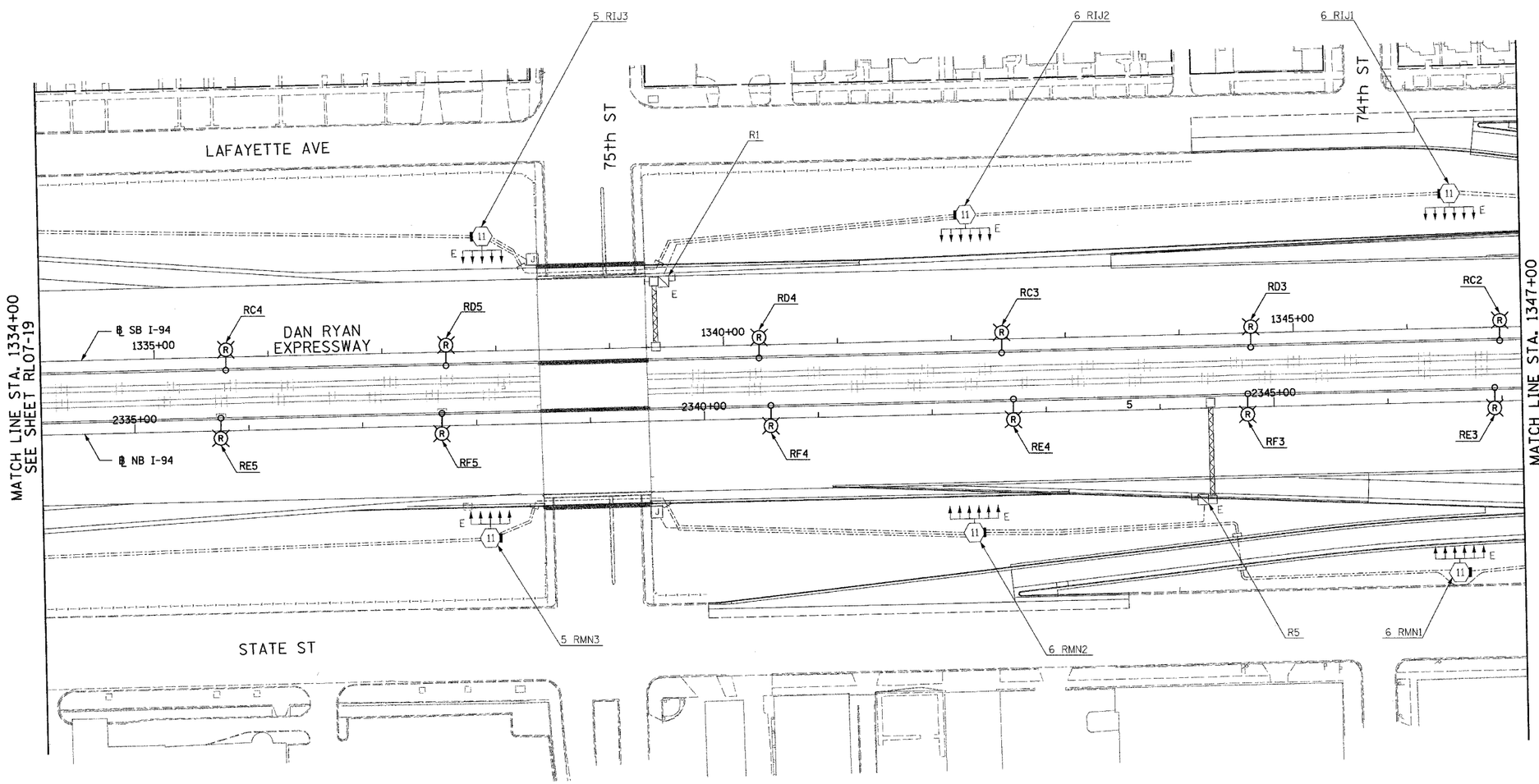

0 50' 100'
1" = 50'

RL07-20

REVISIONS	
NAME	DATE
REVISED	01/21/05

ILLINOIS DEPARTMENT OF TRANSPORTATION

F.A.I. 90/94 (DAN RYAN EXPRESSWAY)

31st STREET TO I-57

ROADWAY LIGHTING PLANS
PROPOSED IMPROVEMENTS 2007

SCALE: 1"=50' DRAWN BY: VG

DATE: OCTOBER 29, 2004 CHECKED BY: TM

SINGH
SINGH & ASSOCIATES, INC.
CONSULTING ENGINEERS
300 W. ADAMS ST.
CHICAGO, IL 60606
TEL: (312) 629-0240
FAX: (312) 629-8449

J:\ITS\dgn\r102\7535_r107-20.stt
1/25/2005 12:24:28 PM