

ROUTE NO.	SECTION	COUNTY	TOWNSHIP	RANGE
TR 373	*	VERMILION	19	5
FED. ROAD CONST. NO. 7	ILL. ROAD	FED. AID PROJECT		

* 02-04130-00-BR

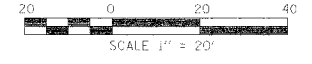

CHARLES BEDINGER
& DOLORES BELTON
8787 E 850 NORTH ROAD
INDIANOLA, IL 61850

PROPOSED STRUCTURE, NEW S.N. 092-3505.
STA. 10+00, SKEW 25° LT. FORWARD.
SINGLE SPAN, C.I.P. DECK ON STEEL STRINGERS,
46.29' B/B ABUT., 27'-0" F/F RAILING.

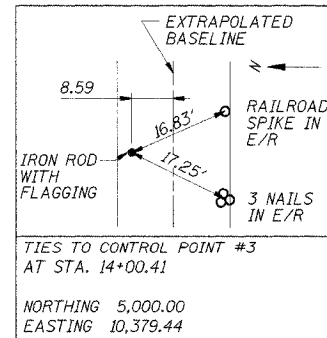
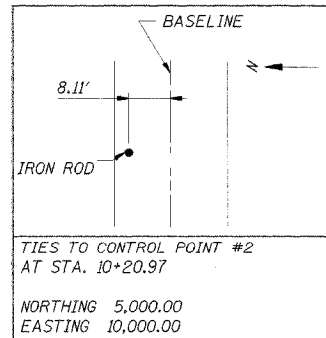
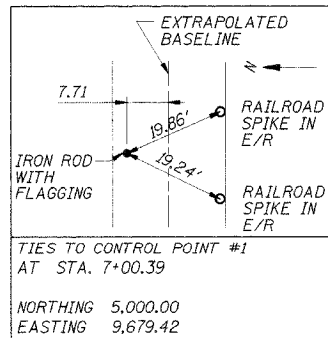
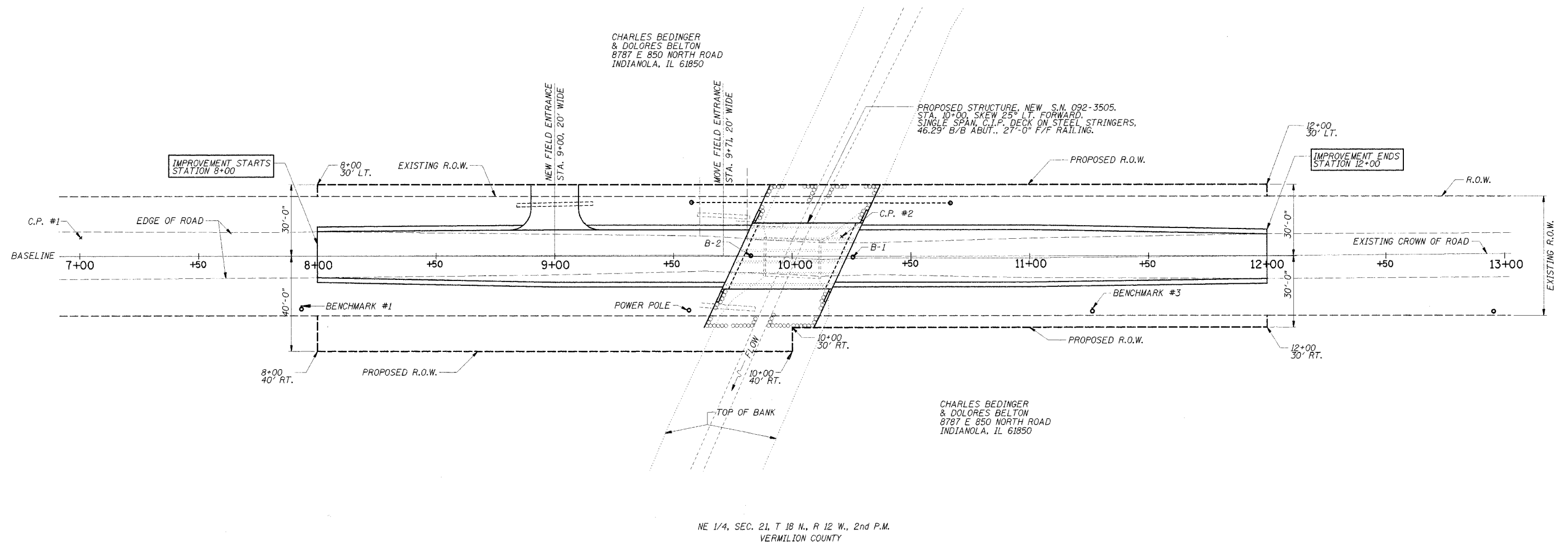

C COORDINATES		
STA	NORTHING	EASTING
8+00	4,992.16	9,779.03
9+00	4,992.03	9,879.03
9+76.86 (BACK W. ABUT.)	4,991.94	9,955.89
9+78.24 (C. W. ABUT.)	4,991.94	9,957.27
10+00 (C. STRUCTURE)	4,991.91	9,979.03
10+21.76 (C. E. ABUT.)	4,991.88	10,000.79
10+23.14 (BACK E. ABUT.)	4,991.88	10,002.17
11+00	4,991.79	10,079.03
12+00	4,991.66	10,179.03

BM #1 - R.R. SPIKE IN TIMBER POST STA 7+98.5, 22.5' RT., ELEV. 100.55
 BM #1 - CHISELED 'v' IN SOUTHWEST CORNER OF BRIDGE - ELEV. 100.02
 BM #3 - R.R. SPIKE IN TIMBER POST STA 11+26.5, 23.5' RT., ELEV. 101.11