

**Wang Engineering, INC.**  
 Consulting Geotechnical and Environmental Engineers  
 wangeng3@wangeng.com  
 1145 Main Street  
 Lombard, IL 60148  
 Telephone: 630 953-9928  
 Fax: 630 953-9938

**BORING LOG P-061**  
 WEI Job No.: 414-07-01  
 Datum: CCD  
 Elevation: -8.77 ft  
 North: 1858062.14 ft  
 East: 1177339.13 ft  
 Station: 2367+04  
 Offset: 18' RT

Client: T. Y. LIN International, Inc.  
 Project: Dan Ryan Contracts 62304 (20) and 62593 (23)  
 Location: City of Chicago, Cook County, Illinois

**Wang Engineering, INC.**  
 Consulting Geotechnical and Environmental Engineers  
 wangeng3@wangeng.com  
 1145 Main Street  
 Lombard, IL 60148  
 Telephone: 630 953-9928  
 Fax: 630 953-9938

**BORING LOG P-062**  
 WEI Job No.: 414-07-01  
 Datum: CCD  
 Elevation: -0.24 ft  
 North: 1857144.38 ft  
 East: 1177342.69 ft  
 Station: 2357+86  
 Offset: .5' RT

Client: T. Y. LIN International, Inc.  
 Project: Dan Ryan Contracts 62304 (20) and 62593 (23)  
 Location: City of Chicago, Cook County, Illinois

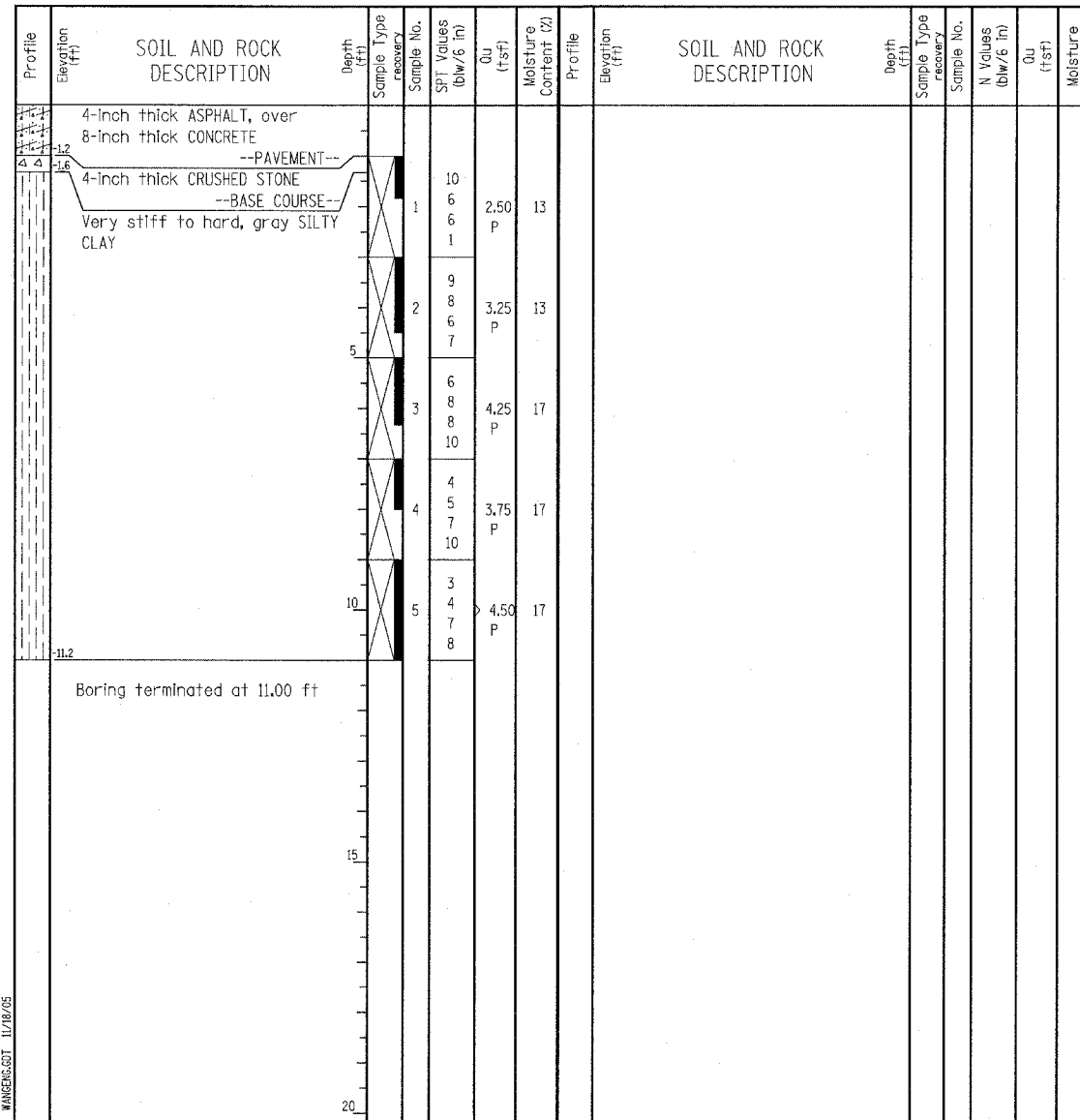
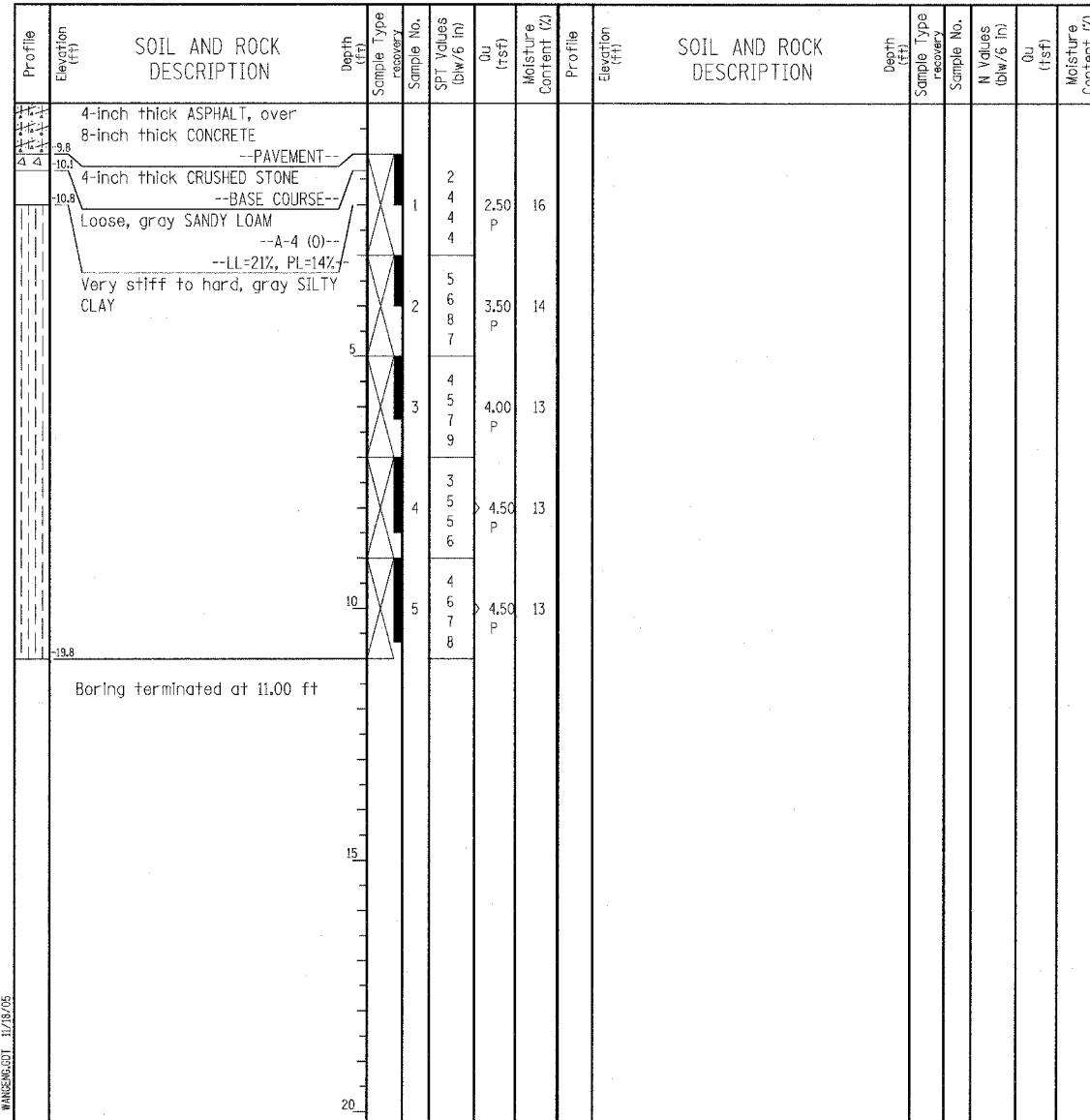

GENERAL NOTES				WATER LEVEL DATA			
Begin Drilling	10-09-2003	Complete Drilling	10-09-2003	While Drilling	▽	DRY	
Drilling Contractor	Patrick Drilling	Drill Rig	CME 75 TMR	At Completion of Drilling	▽	DRY	
Driller	K&L	Logger	Y. Shiu	Time After Drilling	NA		
Drilling Method	3.25" ID HSA; Boring backfilled with bentonite upon completion			Depth to Water	▽	NA	

GENERAL NOTES				WATER LEVEL DATA			
Begin Drilling	10-09-2003	Complete Drilling	10-09-2003	While Drilling	▽	DRY	
Drilling Contractor	Patrick Drilling	Drill Rig	CME 75 TMR	At Completion of Drilling	▽	DRY	
Driller	K&L	Logger	Y. Shiu	Time After Drilling	NA		
Drilling Method	3.25" ID HSA; Boring backfilled with bentonite upon completion			Depth to Water	▽	NA	

**LEGEND**

NP	NON-PLASTIC
B	BULGE FAILURE
S	SHEAR FAILURE
P	POCKET PENETROMETER

**TYLIN INTERNATIONAL**

REVISIONS	
NAME	DATE

ILLINOIS DEPARTMENT OF TRANSPORTATION  
 F.A.I. 94 (DAN RYAN EXPRESSWAY)  
**SOIL BORINGS P-061 & P-062**

SCALE: N.T.S.      DRAWN BY: RTM  
 DATE: MARCH 7, 2006      CHECKED BY: MPG