

F.A.I. RT. 94	SECTION 1818 R-3	COUNTY COOK	TOTAL SHEETS 265	SHEET NO. 45
STA. 2316+00		TO STA. 2367+00		
FED. ROAD DIST. NO.	ILLINOIS	FED. AID PROJECT		

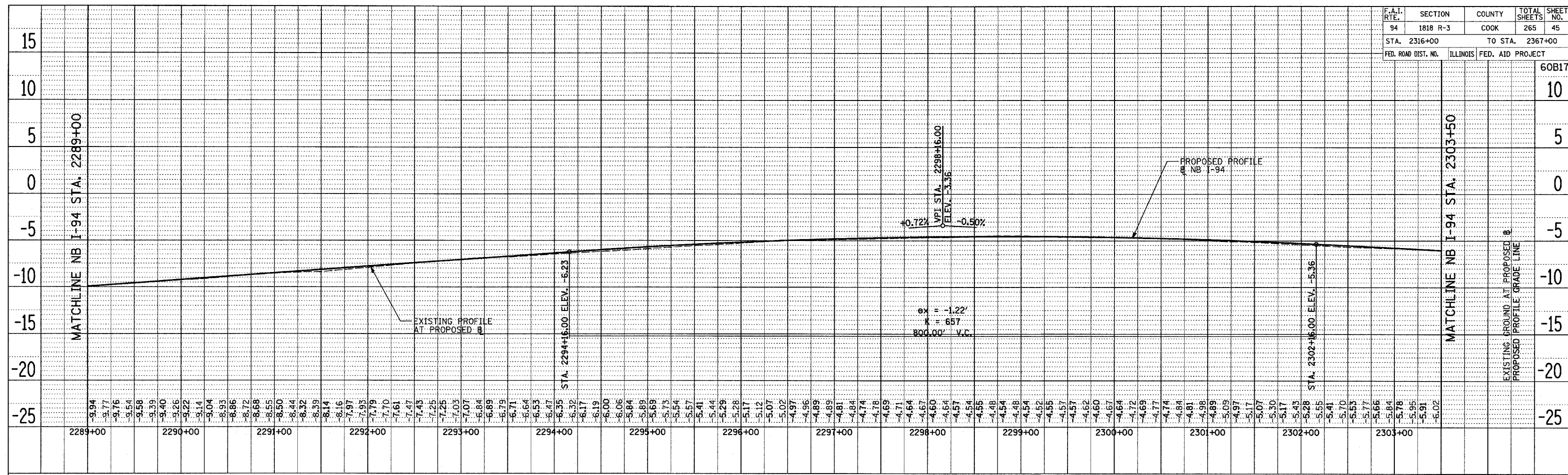

NB I-94 (DAN RYAN EXPRESSWAY)

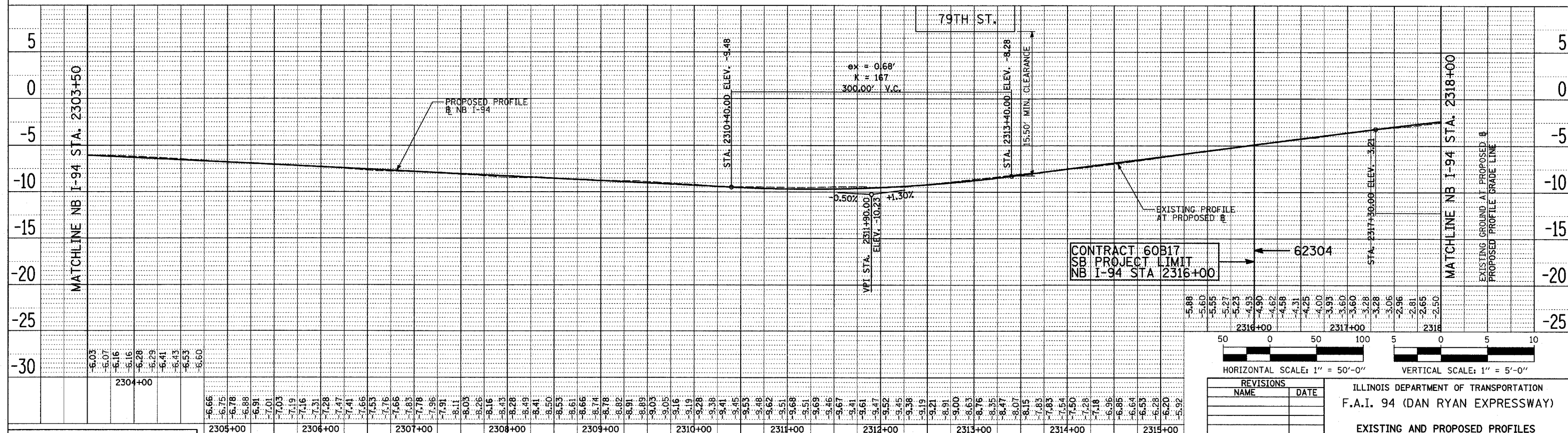

NB I-94 (DAN RYAN EXPRESSWAY)

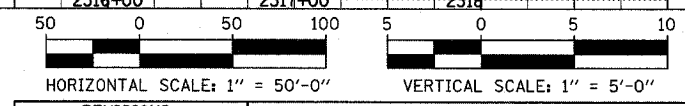

REVISIONS	
NAME	DATE

ILLINOIS DEPARTMENT OF TRANSPORTATION
 F.A.I. 94 (DAN RYAN EXPRESSWAY)
 EXISTING AND PROPOSED PROFILES
 NB I-94 (DAN RYAN EXPRESSWAY)
 STA. 2289+00.00 TO 2318+00.00
 SCALE: 1"=50' HORIZ.
 1"=5' VERT.
 DATE: MARCH 7, 2006
 DRAWN BY: JPM
 CHECKED BY: MPG

TYLIN INTERNATIONAL

PLAN SURVEYED ALIGNMENT CHECKED
 NOTE BOOK NO. OF WAY CHECKED
 DATE FILE NAME

PLAN SURVEYED ALIGNMENT CHECKED
 NOTE BOOK NO. OF WAY CHECKED
 DATE FILE NAME

BY: _____ DATE: _____

BY: _____ DATE: _____