

55	60	65	70	75
F.A.S.	SECTION	COUNTY	TOTAL SHEETS	SHEET NO.
680	10-00101-00-SP	EDGAR	132	101
EDGAR COUNTY, ILLINOIS		CONTRACT NO. 91467		

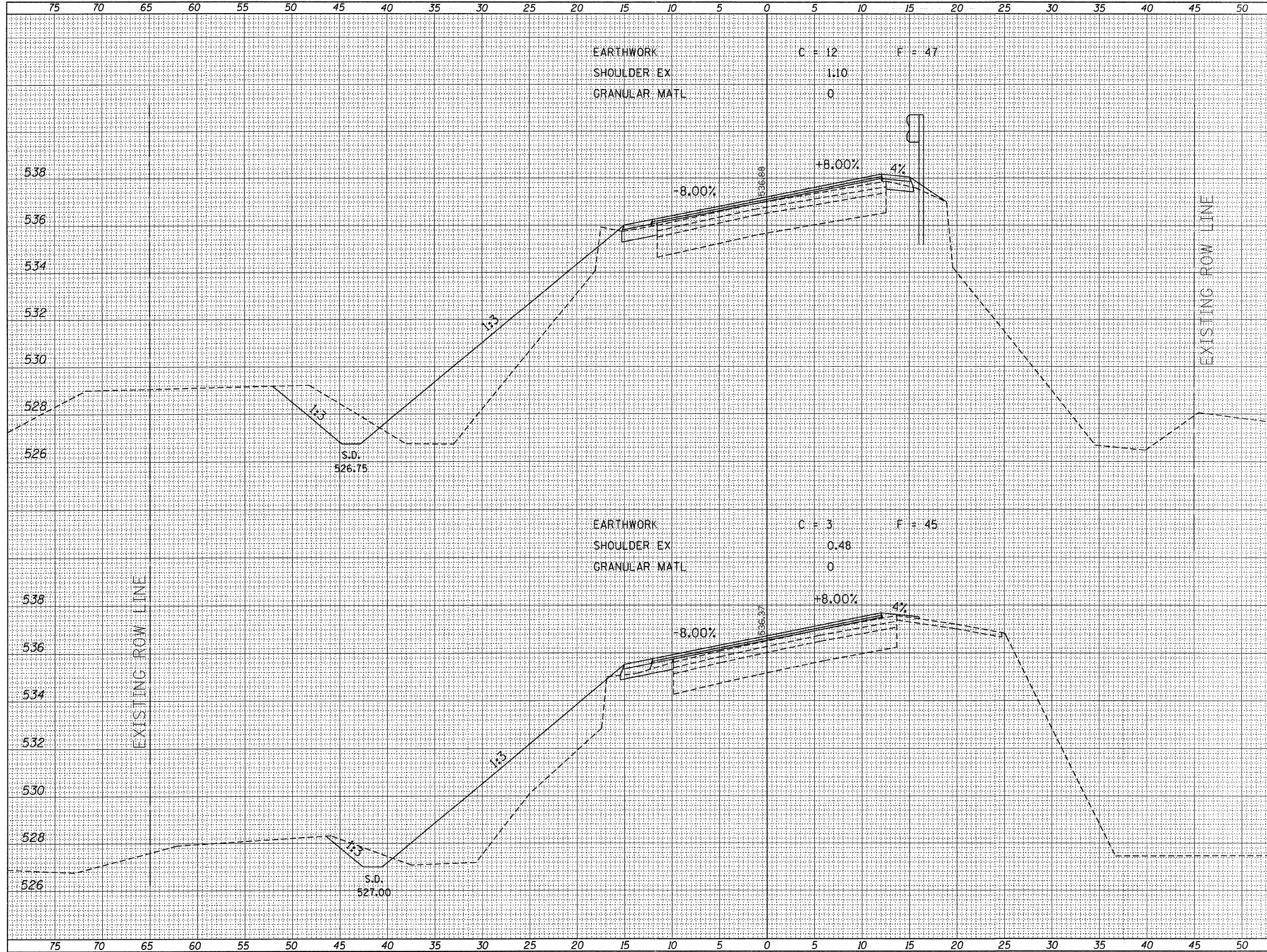

EARTHWORK C = 12 F = 47
 SHOULDER EX 1:10
 GRANULAR MATL 0

EARTHWORK C = 3 F = 45
 SHOULDER EX 0.48
 GRANULAR MATL 0

BY	DATE
FINAL SURVEY	SURVEYED
NOTE BOOK	PLOTTED
NO.	TEMPLATE
	AREAS CHECKED

BY	DATE
ORIGINAL SURVEY	SURVEYED
NOTE BOOK	PLOTTED
NO.	TEMPLATE
	AREAS CHECKED

FILE NAME = 118330-sh1-axs.dgn
 PLOT DATE = 1/19/2012
 SCALE: 1" = 5' HORIZ, 1" = 2' VERT



CROSS SECTIONS EAST OF ELBRIDGE
 STATION 100+00 TO STATION 101+00

55	60	65	70	75
F.A.S.	SECTION	COUNTY	TOTAL SHEETS	SHEET NO.
680	10-00101-00-SP	EDGAR	132	103
EDGAR COUNTY, ILLINOIS		CONTRACT NO. 91467		

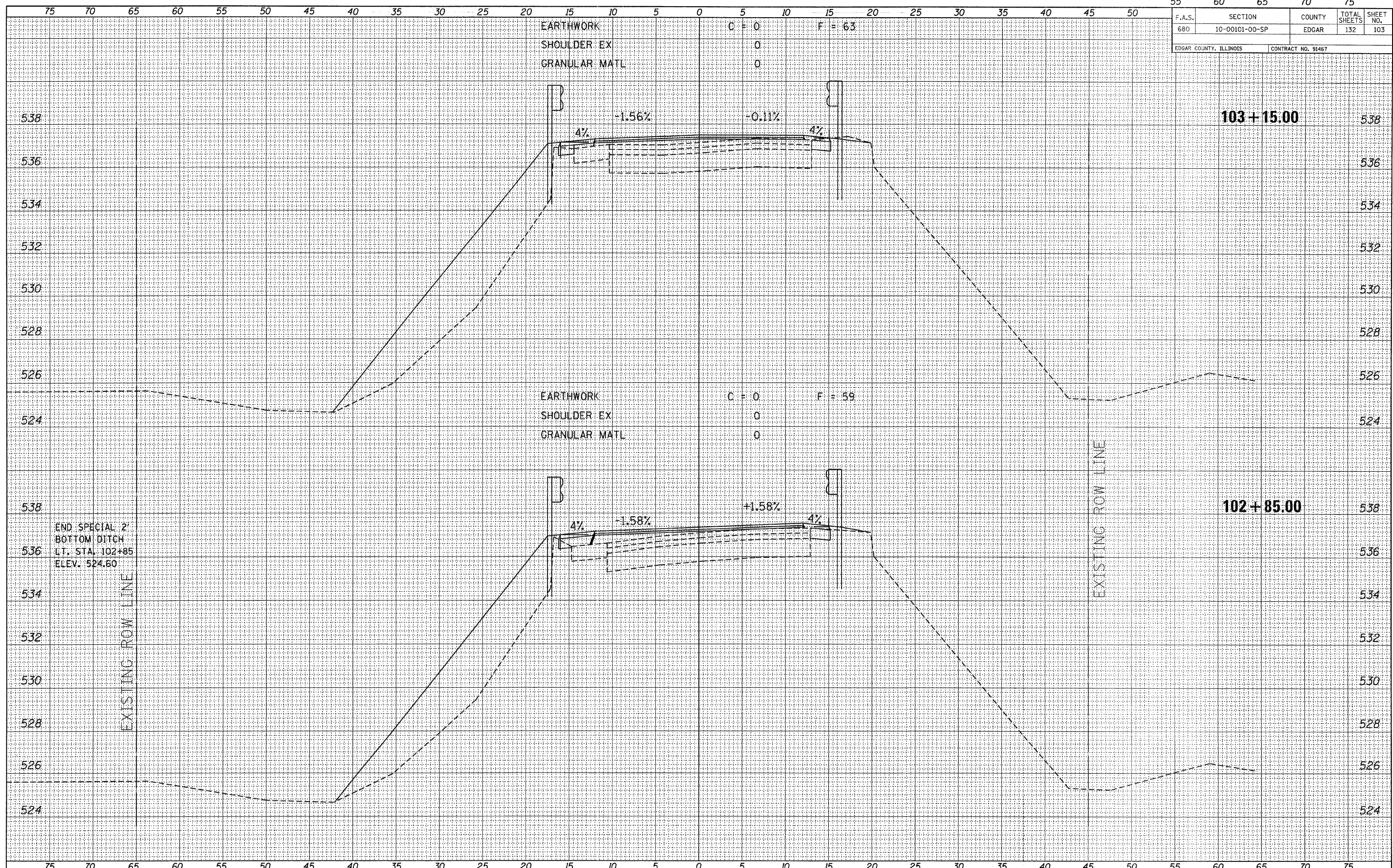

DATE	BY
DATE	BY
DATE	BY
DATE	BY
DATE	BY

DATE	BY
DATE	BY
DATE	BY
DATE	BY
DATE	BY

FILE NAME = 118338-shr-sxs.dgn
 PLOT DATE = 1/19/2012
 SCALE: 1" = 5' HORZ, 1" = 2' VERT

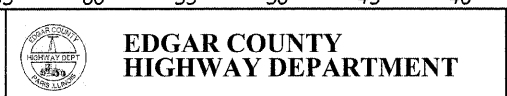

CROSS SECTIONS EAST OF ELBRIDGE
 STATION 102+85 TO STATION 103+15

55	60	65	70	75
F.A.S.	SECTION	COUNTY	TOTAL SHEETS	SHEET NO.
680	10-00101-00-SF	EDGAR	132	104
EDGAR COUNTY, ILLINOIS			CONTRACT NO. 91467	

FINAL SURVEY	SURVEYED	DATE
NOTE BOOK NO.	PLOTTED	
	TEMPLATE	
	AREAS CHECKED	

ORIGINAL SURVEY	SURVEYED	DATE
NOTE BOOK NO.	PLOTTED	
	TEMPLATE	
	AREAS CHECKED	

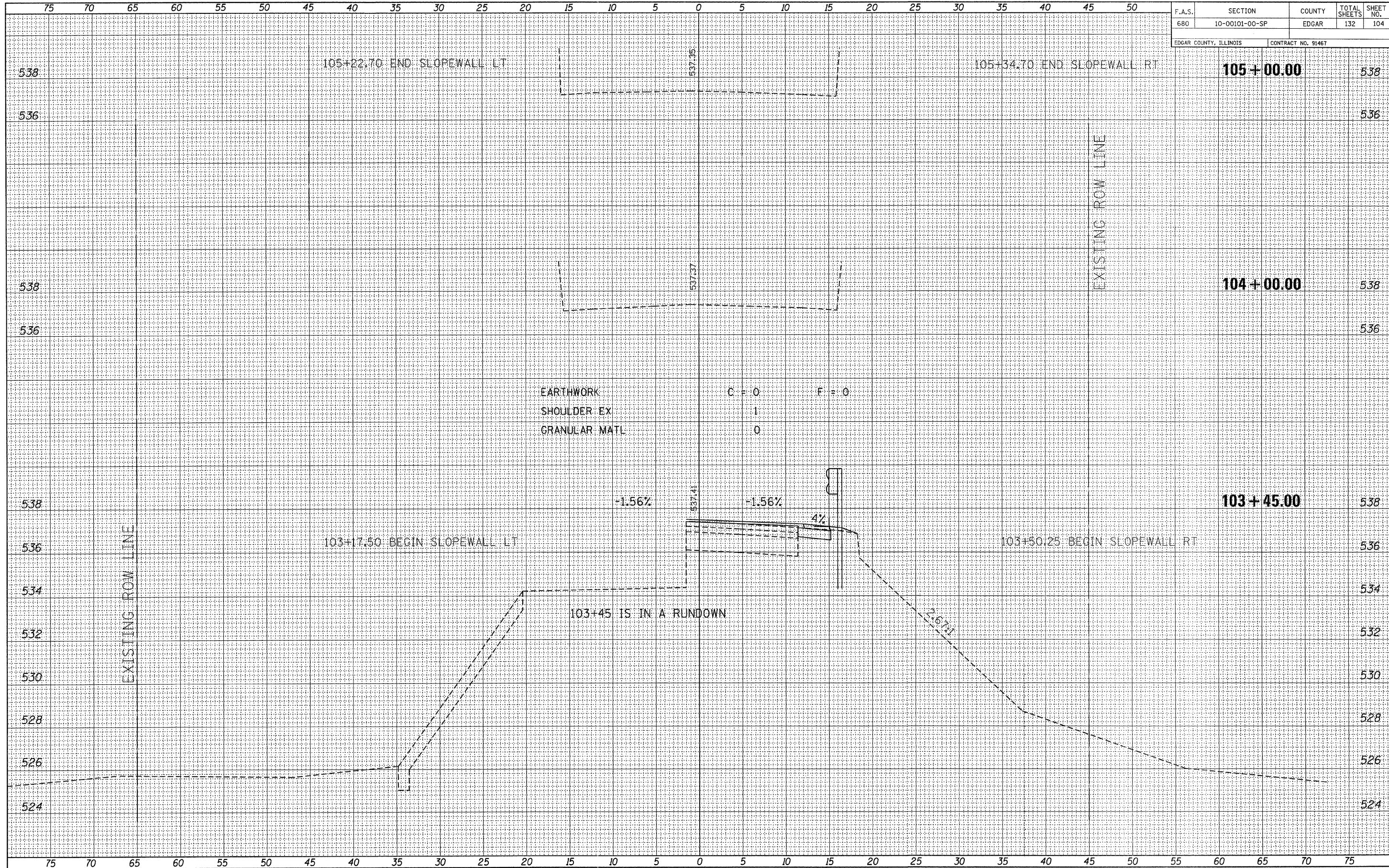

FILE NAME = 110330-shr-axs.dgn
 PLOT DATE = 1/19/2012
 SCALE: 1" = 5' HORZ, 1" = 2' VERT



CROSS SECTIONS EAST OF ELBRIDGE
 STATION 103+45 TO STATION 105+00

F.A.S.	SECTION	COUNTY	TOTAL SHEETS	SHEET NO.
680	10-00101-00-SP	EDGAR	132	105
EDGAR COUNTY, ILLINOIS			CONTRACT NO. 91467	

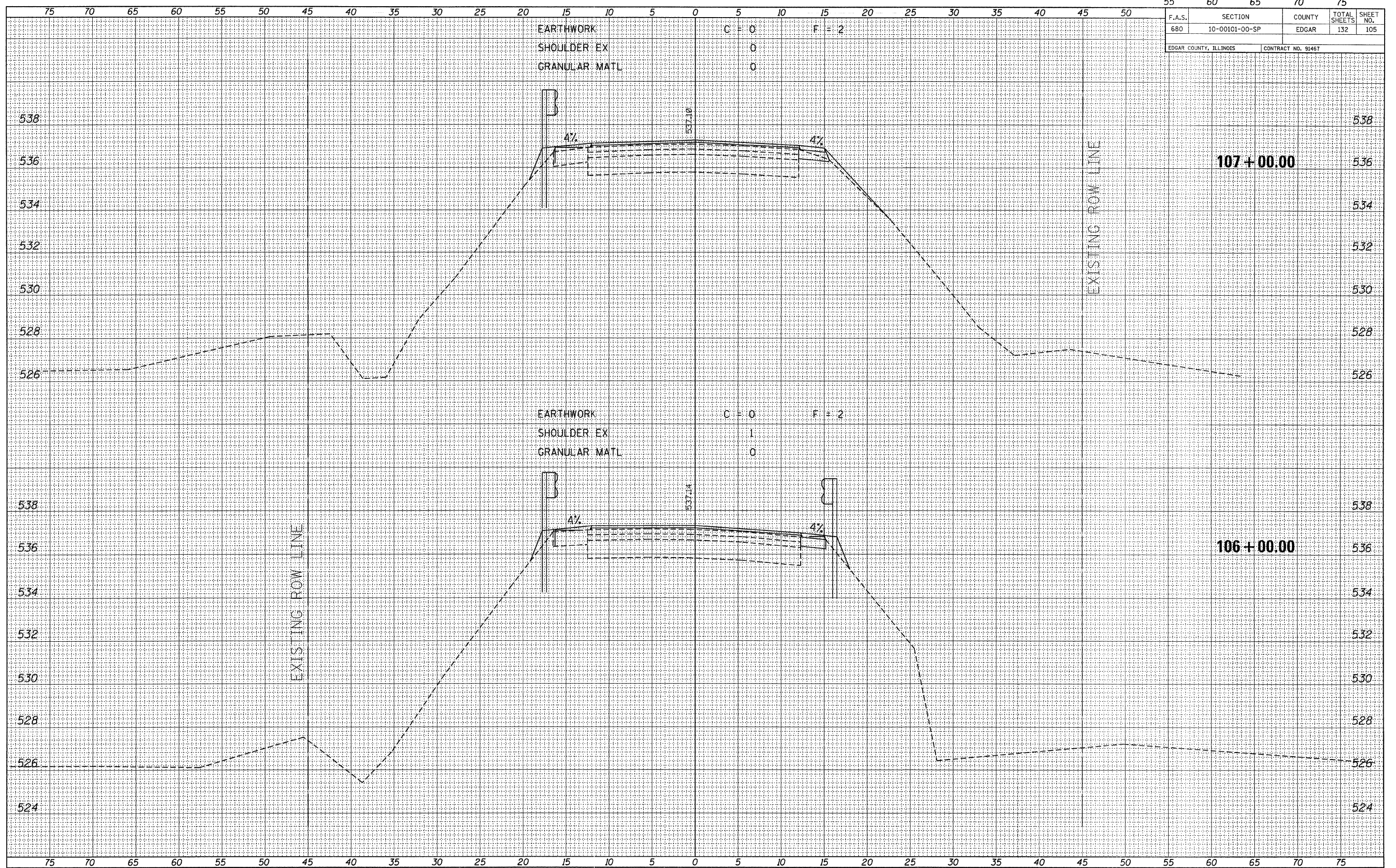

EARTHWORK	C = 0	F = 2
SHOULDER EX	0	
GRANULAR MATL	0	

EARTHWORK	C = 0	F = 2
SHOULDER EX	1	
GRANULAR MATL	0	

FINAL SURVEY	DATE
BY	
SURVEYED	
PLOTTED	
TEMPLATE	
NOTE BOOK	
NO.	
AREAS CHECKED	

ORIGINAL SURVEY	DATE
BY	
SURVEYED	
PLOTTED	
TEMPLATE	
NOTE BOOK	
NO.	
AREAS CHECKED	

FILE NAME = 110330-sh1-sxs.dgn
 PLOT DATE = 1/19/2012
 SCALE: 1" = 5' HORZ, 1" = 2' VERT



**EDGAR COUNTY
HIGHWAY DEPARTMENT**

CROSS SECTIONS EAST OF ELBRIDGE
 STATION 106+00 TO STATION 107+00

F.A.S.	SECTION	COUNTY	TOTAL SHEETS	SHEET NO.
680	10-00101-00-SF	EDGAR	132	106
EDGAR COUNTY, ILLINOIS			CONTRACT NO. 91467	

BY	DATE
FINAL SURVEY	SURVEYED
NOTE BOOK	PLOTTED
NO.	TEMPLATE
	AREAS CHECKED

BY	DATE
ORIGINAL SURVEY	SURVEYED
NOTE BOOK	PLOTTED
NO.	TEMPLATE
	AREAS CHECKED

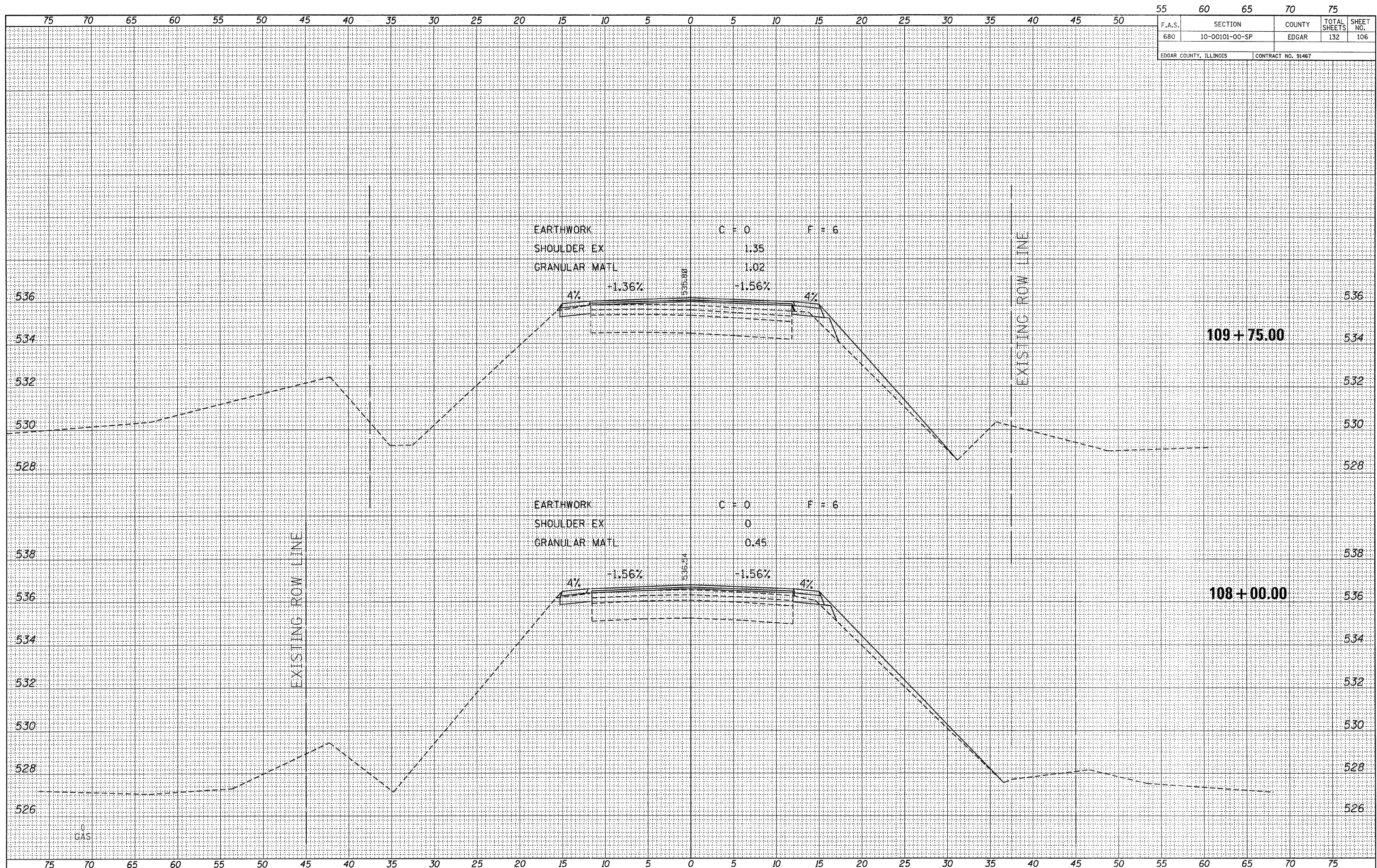

FILE NAME = 110330-sht-sxs.dgn
 PLOT DATE = 1/19/2012
 SCALE: 1" = 5' HORZ, 1" = 2' VERT



**EDGAR COUNTY
 HIGHWAY DEPARTMENT**

CROSS SECTIONS EAST OF ELBRIDGE
 STATION 108+00 TO STATION 109+75

F.A.S. 680	SECTION 10-00101-00-SP	COUNTY EDGAR	TOTAL SHEETS 132	SHEET NO. 107
EDGAR COUNTY, ILLINOIS		CONTRACT NO. 91467		

FINAL SURVEY	DATE
NOTE BOOK NO.	BY
TEMPLATES	DATE
AREAS CHECKED	BY

ORIGINAL SURVEY	DATE
NOTE BOOK NO.	BY
TEMPLATES	DATE
AREAS CHECKED	BY

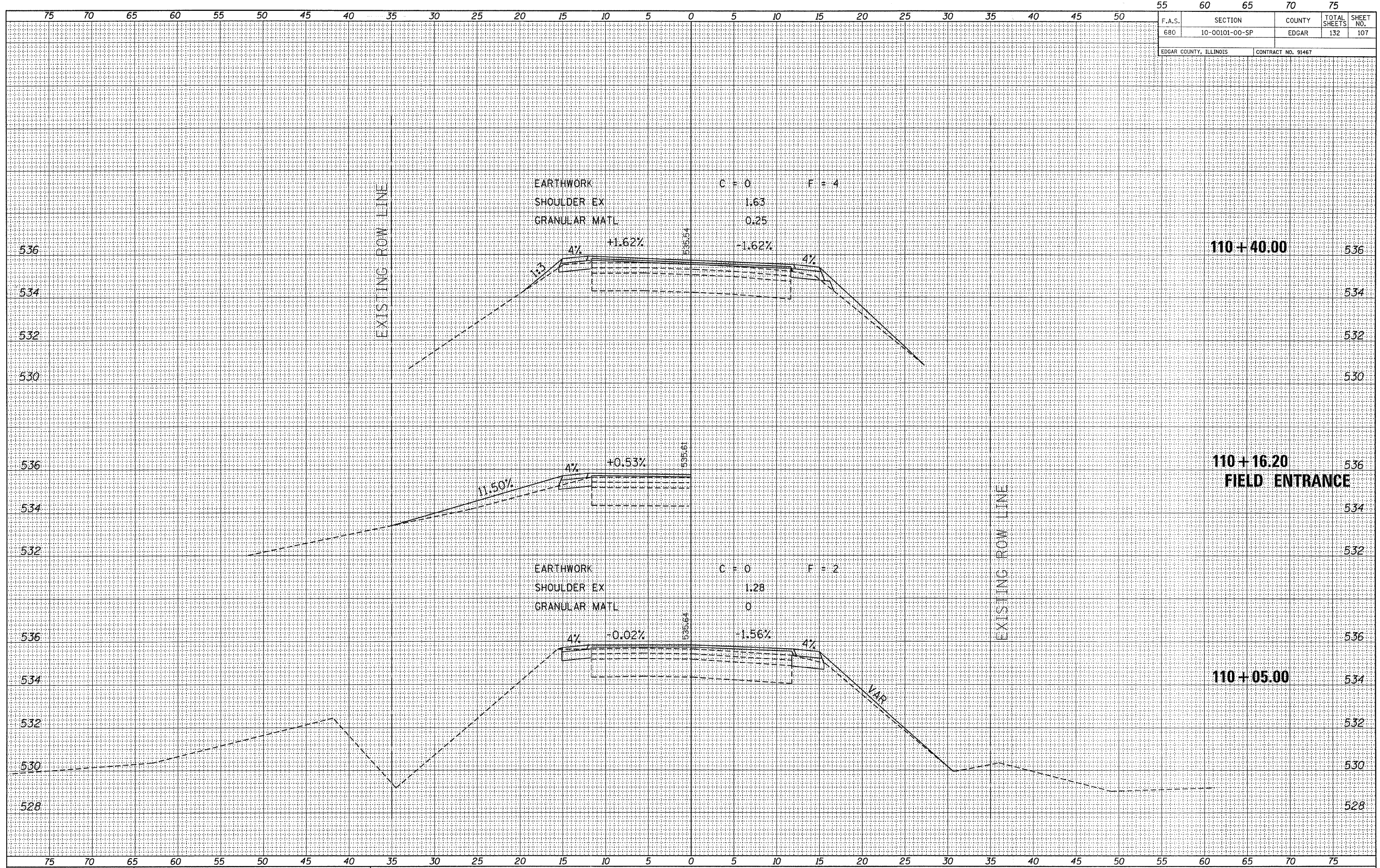

55	60	65	70	75
F.A.S.	SECTION	COUNTY	TOTAL SHEETS	SHEET NO.
680	10-00101-00-SP	EDGAR	132	109
EDGAR COUNTY, ILLINOIS		CONTRACT NO. 91467		

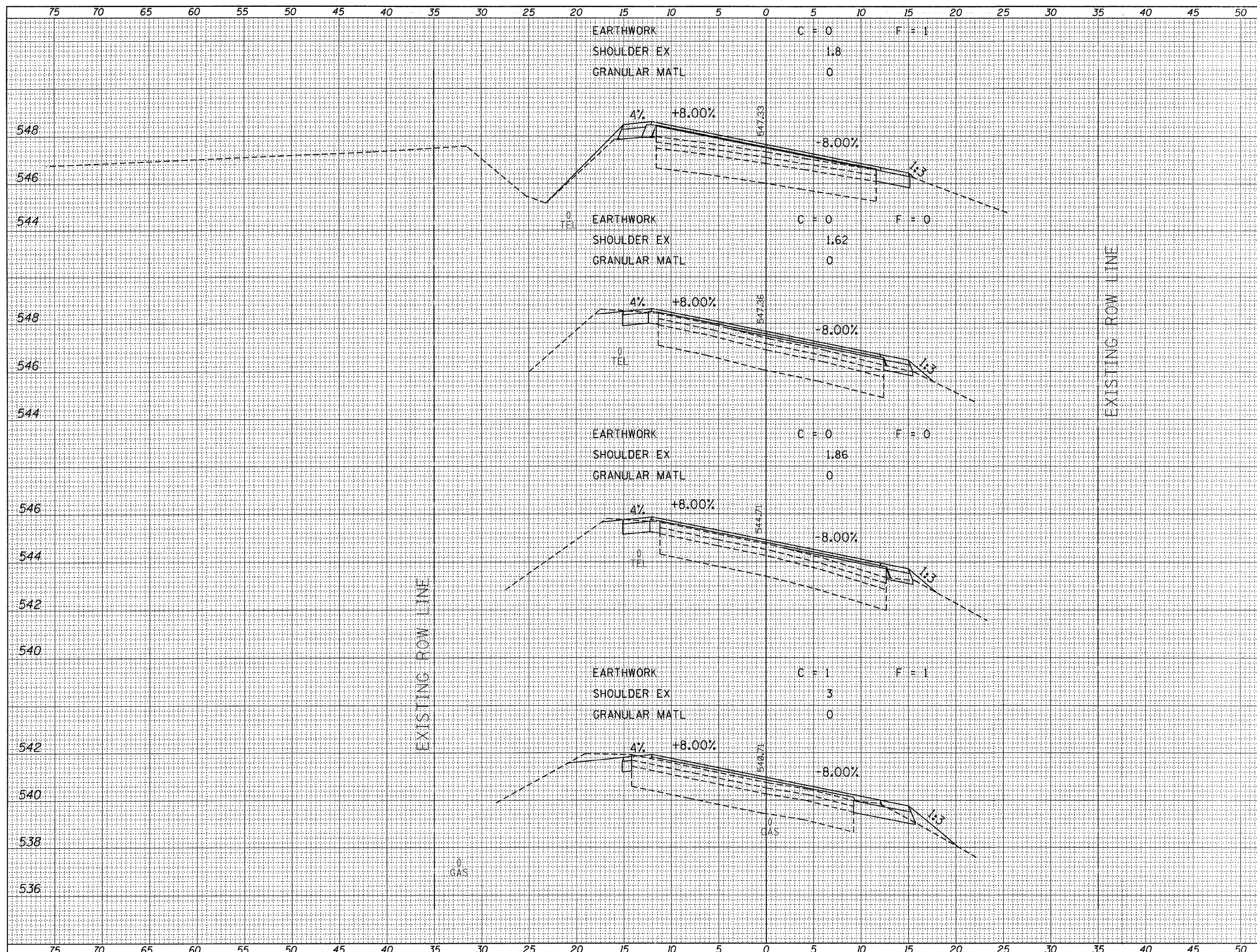

DATE	BY

DATE	BY

FILE NAME = 118330-hht-sss.dgn
 PLOT DATE = 1/19/2012
 SCALE: 1" = 5' HORZ, 1" = 2' VERT



CROSS SECTIONS EAST OF ELBRIDGE
 STATION 113+50 TO STATION 118+00

55	60	65	70	75
F.A.S.	SECTION	COUNTY	TOTAL SHEETS	SHEET NO.
680	10-00101-00-SF	EDGAR	132	110
EDGAR COUNTY, ILLINOIS			CONTRACT NO. 91467	

DATE	BY
FINAL SURVEY NO.	SURVEYED PLOTTED TEMPLATE AREAS CHECKED
NOTE BOOK NO.	AREAS CHECKED

DATE	BY
ORIGINAL SURVEY NO.	SURVEYED PLOTTED TEMPLATE AREAS CHECKED
NOTE BOOK NO.	AREAS CHECKED

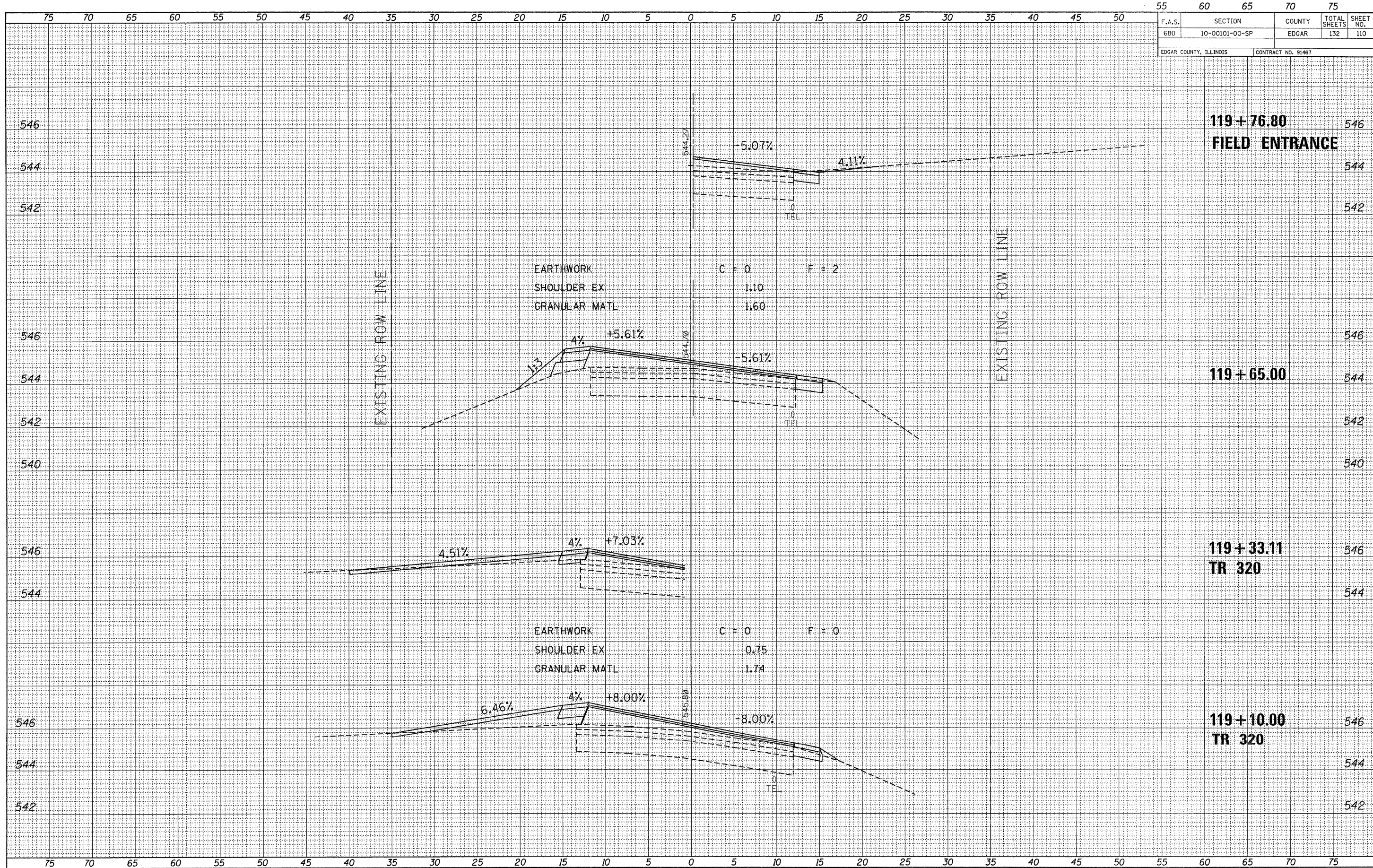

FILE NAME = 110330-shr-axs.dgn
 PLOT DATE = 1/19/2012
 SCALE: 1" = 5' HORZ, 1" = 2' VERT



CROSS SECTIONS EAST OF ELBRIDGE
 STATION 119+10 TO STATION 119+76.80

F.A.S.	SECTION	COUNTY	TOTAL SHEETS	SHEET NO.
680	10-00101-00-SP	EDGAR	132	111
EDGAR COUNTY, ILLINOIS		CONTRACT NO. 91467		

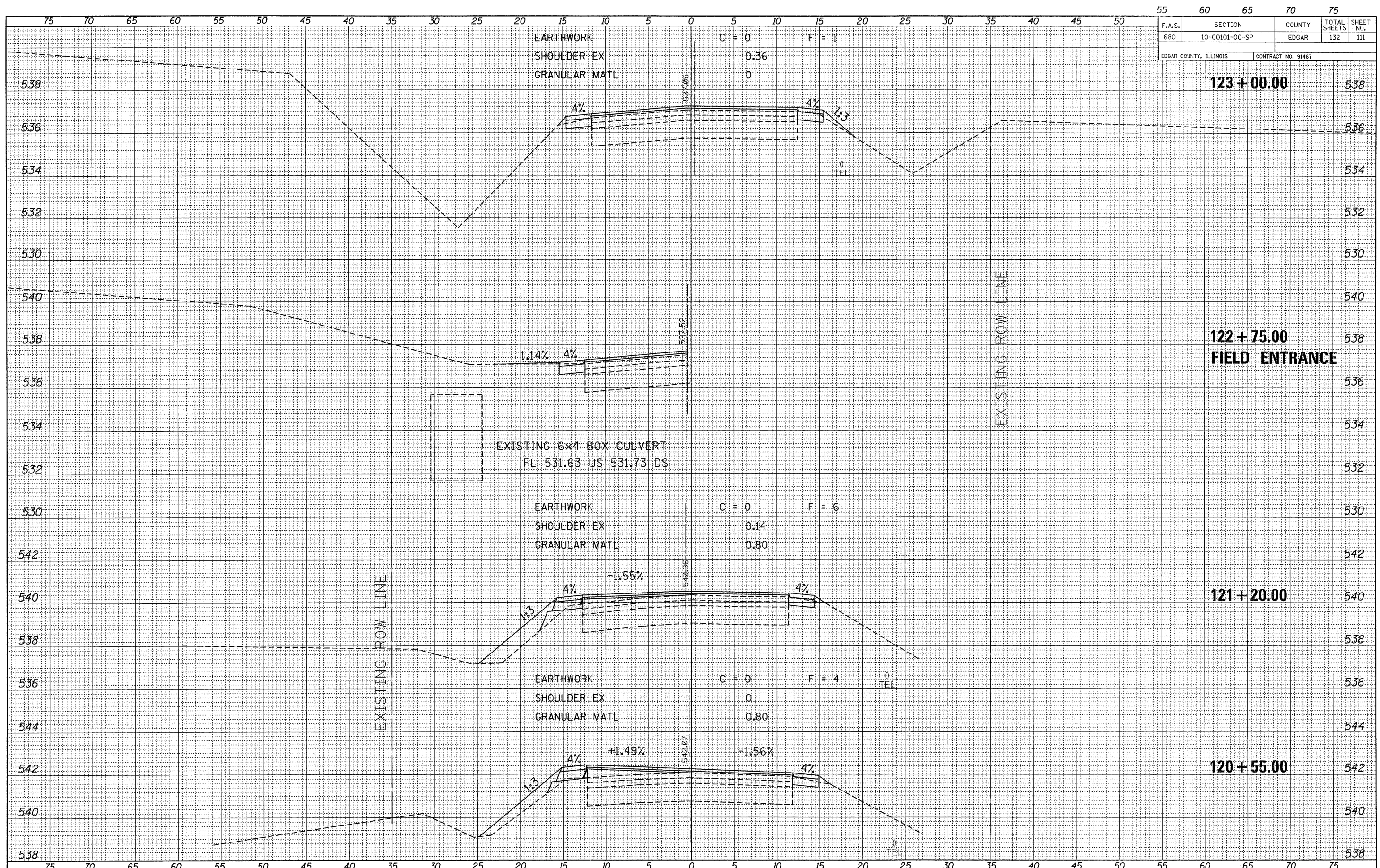

DATE	BY
DATE	BY
DATE	BY
DATE	BY

DATE	BY
DATE	BY
DATE	BY
DATE	BY

F.A.S.	SECTION	COUNTY	TOTAL SHEETS	SHEET NO.
680	10-00101-00-SP	EDGAR	132	112

EDGAR COUNTY, ILLINOIS CONTRACT NO. 91467

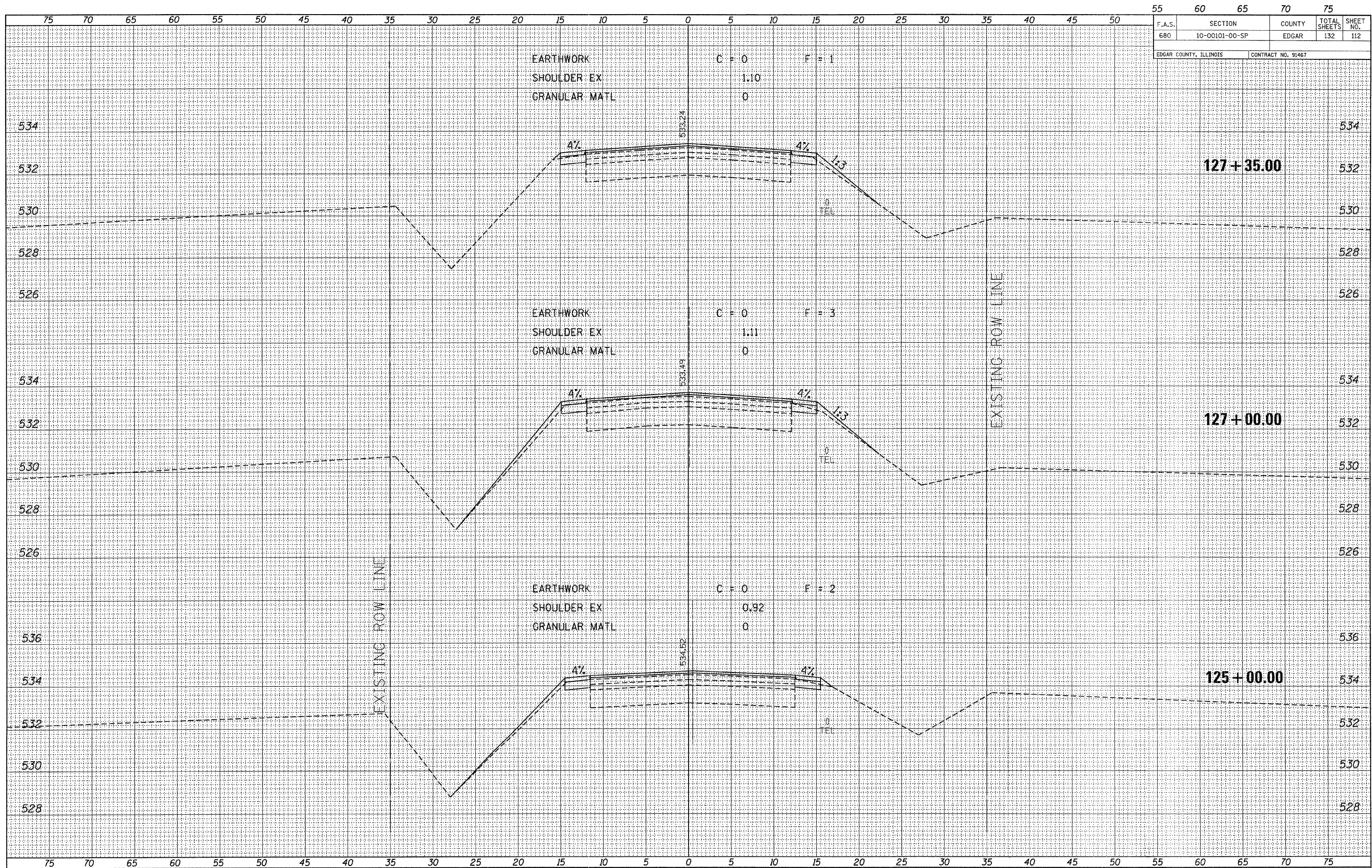

DATE	BY
DATE	BY
DATE	BY
DATE	BY
DATE	BY
DATE	BY

DATE	BY
DATE	BY
DATE	BY
DATE	BY
DATE	BY
DATE	BY

FILE NAME = 110330-shr-exs.dgn
 PLOT DATE = 1/19/2012
 SCALE: 1" = 5' HORZ, 1" = 2' VERT



CROSS SECTIONS EAST OF ELBRIDGE
 STATION 125+00 TO STATION 127+35

55	60	65	70	75
F.A.S.	SECTION	COUNTY	TOTAL SHEETS	SHEET NO.
680	10-00101-00-SP	EDGAR	132	113
EDGAR COUNTY, ILLINOIS		CONTRACT NO. 91467		

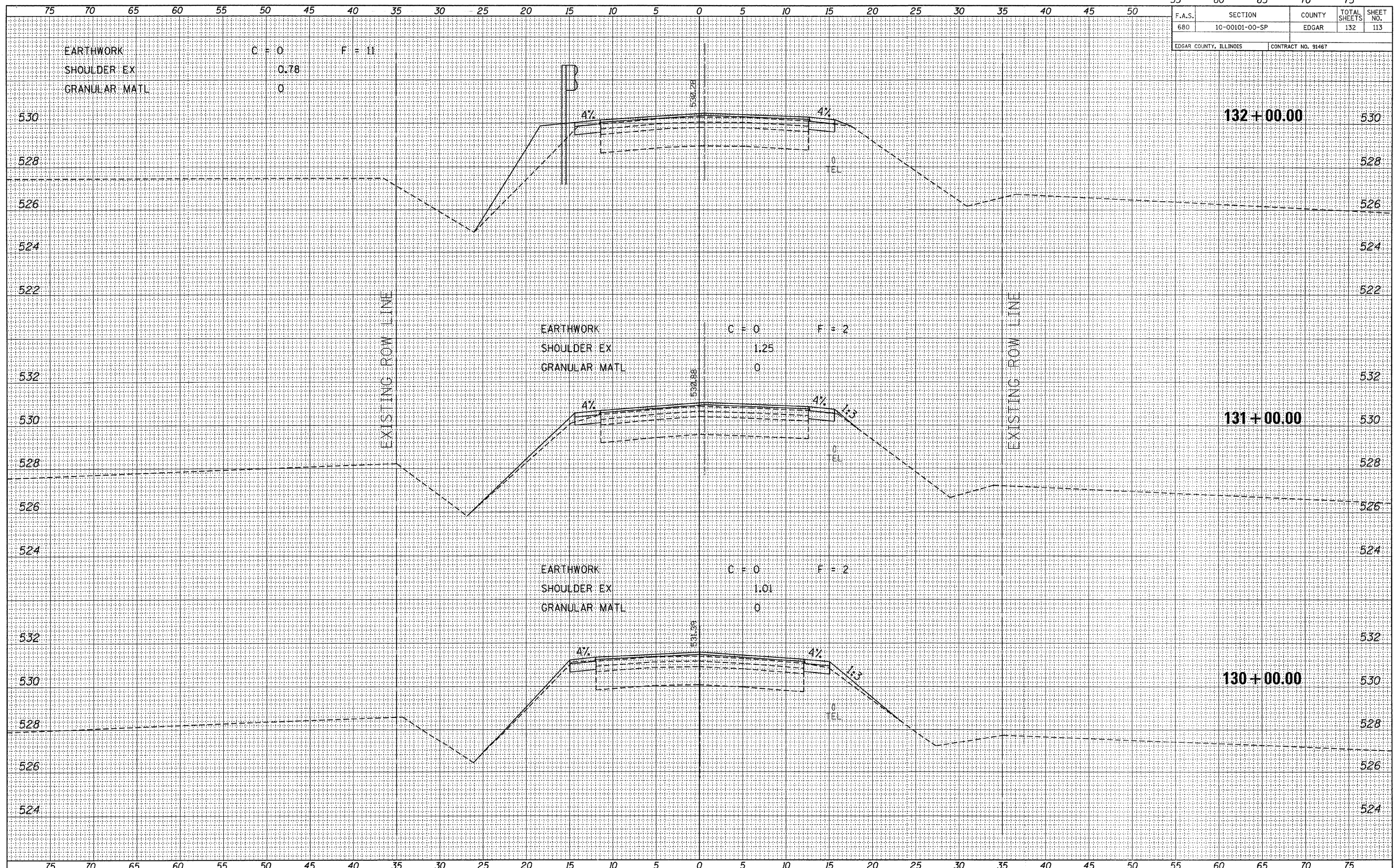

FINAL SURVEY	DATE
SURVEYED	
PLOTTED	
TEMPLATE	
AREAS CHECKED	
NOTE BOOK NO.	

ORIGINAL SURVEY	DATE
SURVEYED	
PLOTTED	
TEMPLATE	
AREAS CHECKED	
NOTE BOOK NO.	

55	60	65	70	75
F.A.S.	SECTION	COUNTY	TOTAL SHEETS	SHEET NO.
680	10-00101-00-SP	EDGAR	132	114
EDGAR COUNTY, ILLINOIS			CONTRACT NO. 91467	

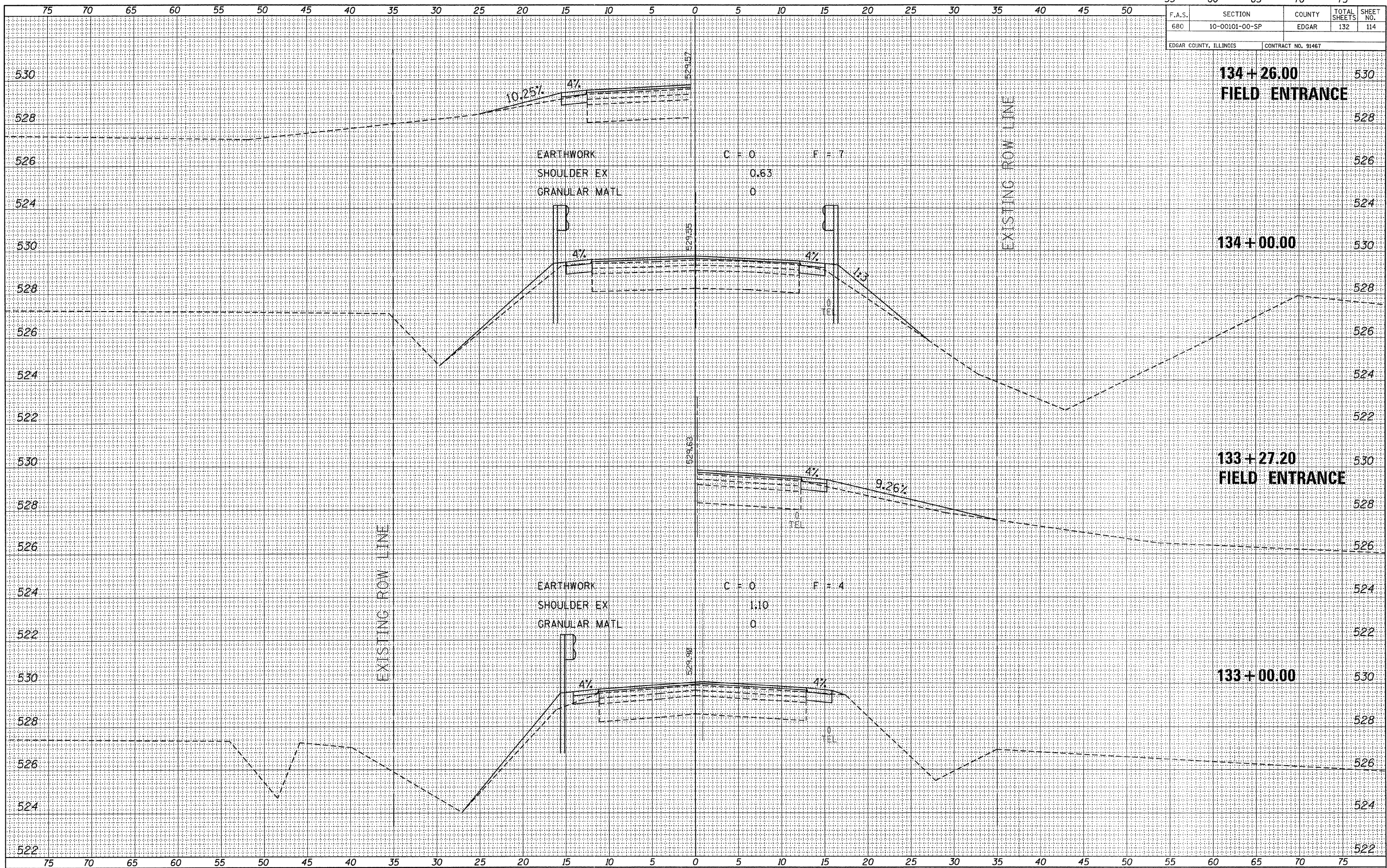

DATE	BY
ORIGINAL SURVEY	SURVEYED
NOTE BOOK NO.	PLOTTED
	TEMPLATE
	AREAS CHECKED

DATE	BY
ORIGINAL SURVEY	SURVEYED
NOTE BOOK NO.	PLOTTED
	TEMPLATE
	AREAS CHECKED

FILE NAME = 110330-sh1-sss.dgn
 PLOT DATE = 1/19/2012
 SCALE: 1" = 5' HORZ, 1" = 2' VERT

EDGAR COUNTY HIGHWAY DEPARTMENT

CROSS SECTIONS EAST OF ELBRIDGE
 STATION 133+00 TO STATION 134+26

F.A.S.	SECTION	COUNTY	TOTAL SHEETS	SHEET NO.
680	10-00101-00-SP	EDGAR	132	116
EDGAR COUNTY, ILLINOIS			CONTRACT NO. 91467	

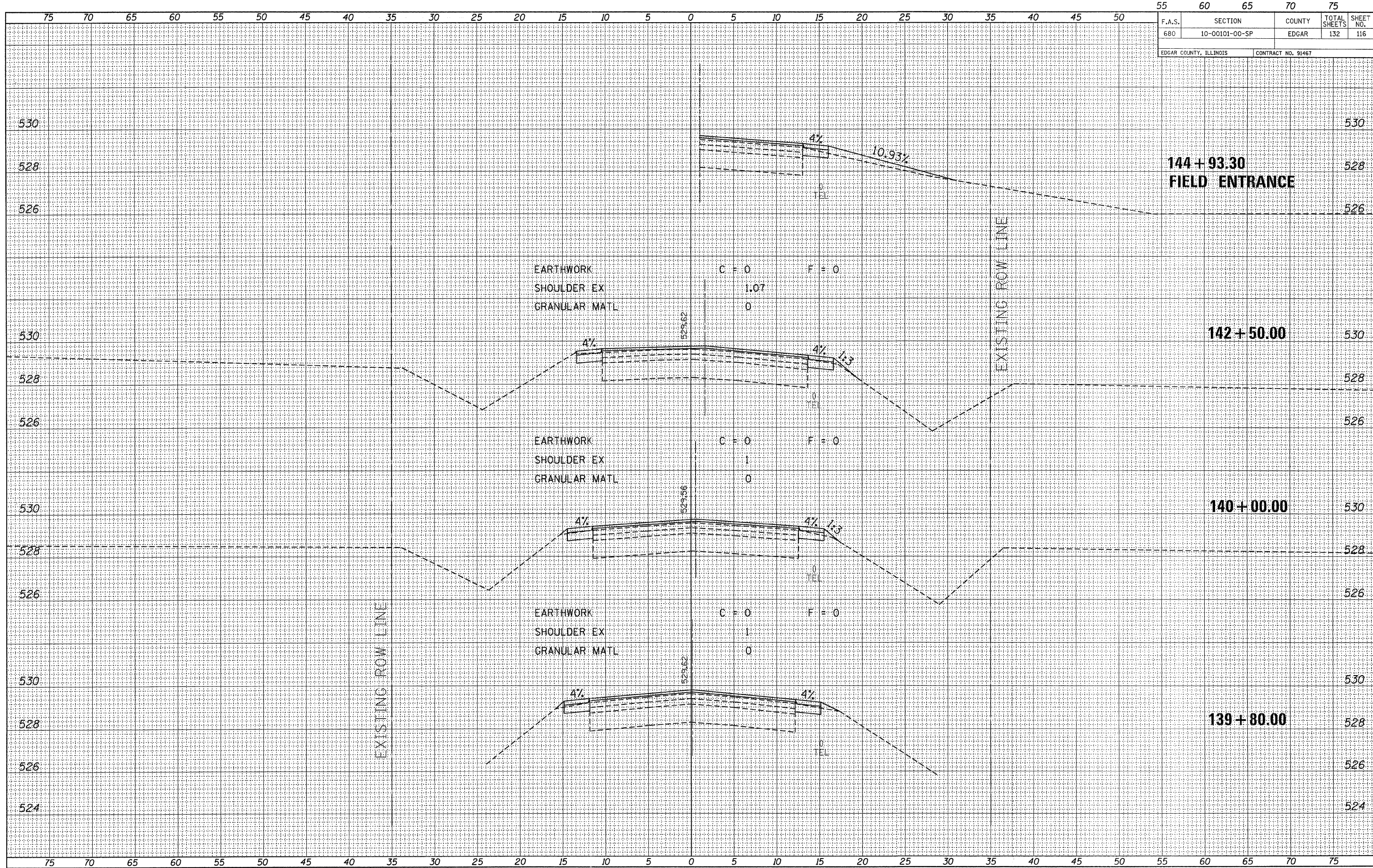

DATE	BY
DATE	BY
DATE	BY
DATE	BY

DATE	BY
DATE	BY
DATE	BY
DATE	BY

FILE NAME = 110330-shr-axs.dgn
PLOT DATE = 1/19/2012
SCALE: 1" = 5' HORZ, 1" = 2' VERT



CROSS SECTIONS EAST OF ELBRIDGE
STATION 139+80 TO STATION 144+93.30

55	60	65	70	75
F.A.S.	SECTION	COUNTY	TOTAL SHEETS	SHEET NO.
680	10-00101-00-SP	EDGAR	132	117
EDGAR COUNTY, ILLINOIS			CONTRACT NO. 91467	

DATE	BY
FINAL SURVEY NO.	SURVEYED PLOTTED TEMPLATE AREAS CHECKED
NOTE BOOK NO.	

DATE	BY
ORIGINAL SURVEY NO.	SURVEYED PLOTTED TEMPLATE AREAS CHECKED
NOTE BOOK NO.	

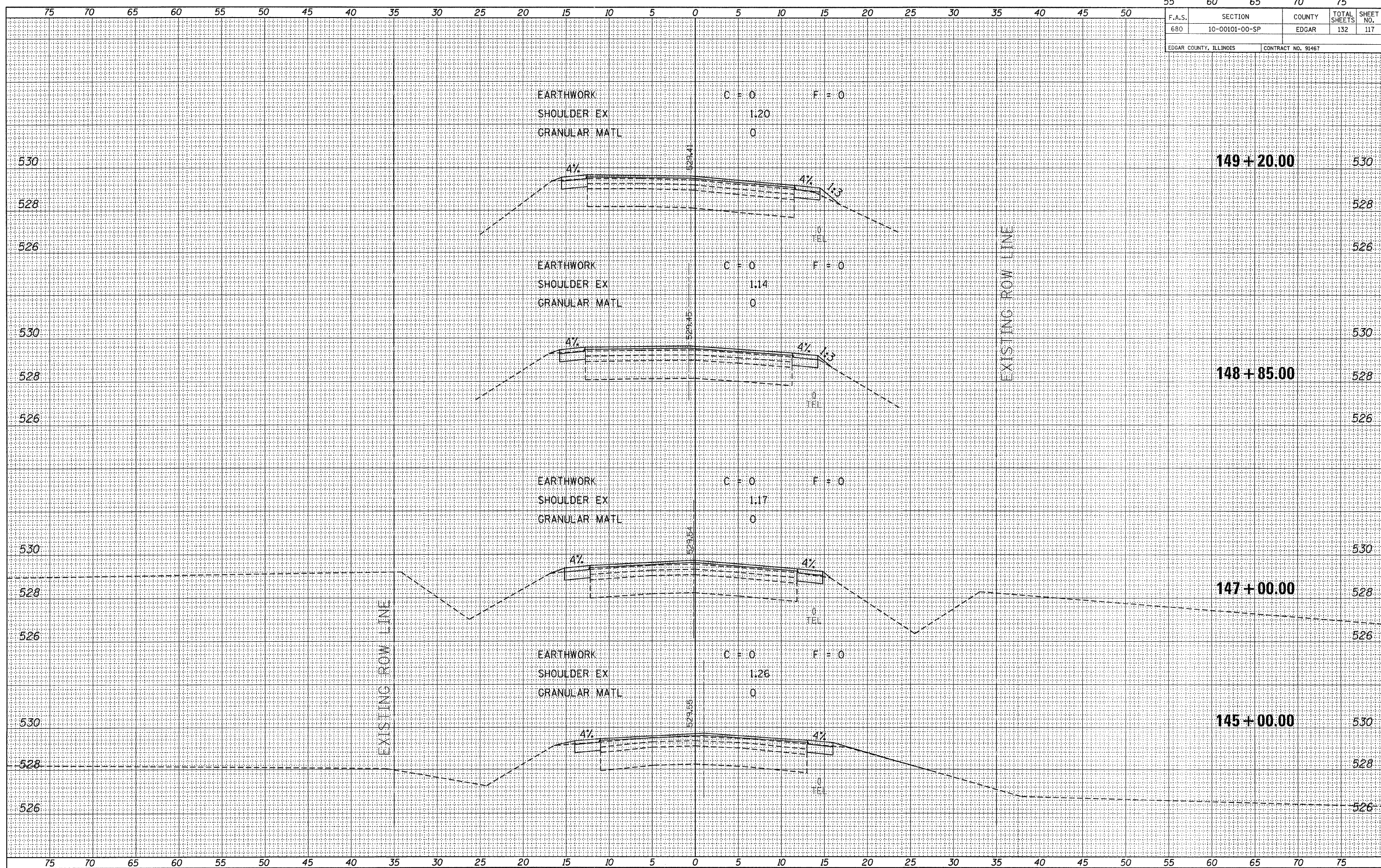

FILE NAME = 110330-shr-sxs.dgn
 PLOT DATE = 1/19/2012
 SCALE: 1" = 5' HORZ, 1" = 2' VERT

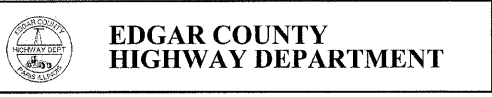

CROSS SECTIONS EAST OF ELBRIDGE
 STATION 145+00 TO STATION 149+20

DATE	BY
SURVEYED	PLOTTED
NOTE BOOK	TEMPLATE
NO.	AREAS CHECKED

DATE	BY
SURVEYED	PLOTTED
NOTE BOOK	TEMPLATE
NO.	AREAS CHECKED

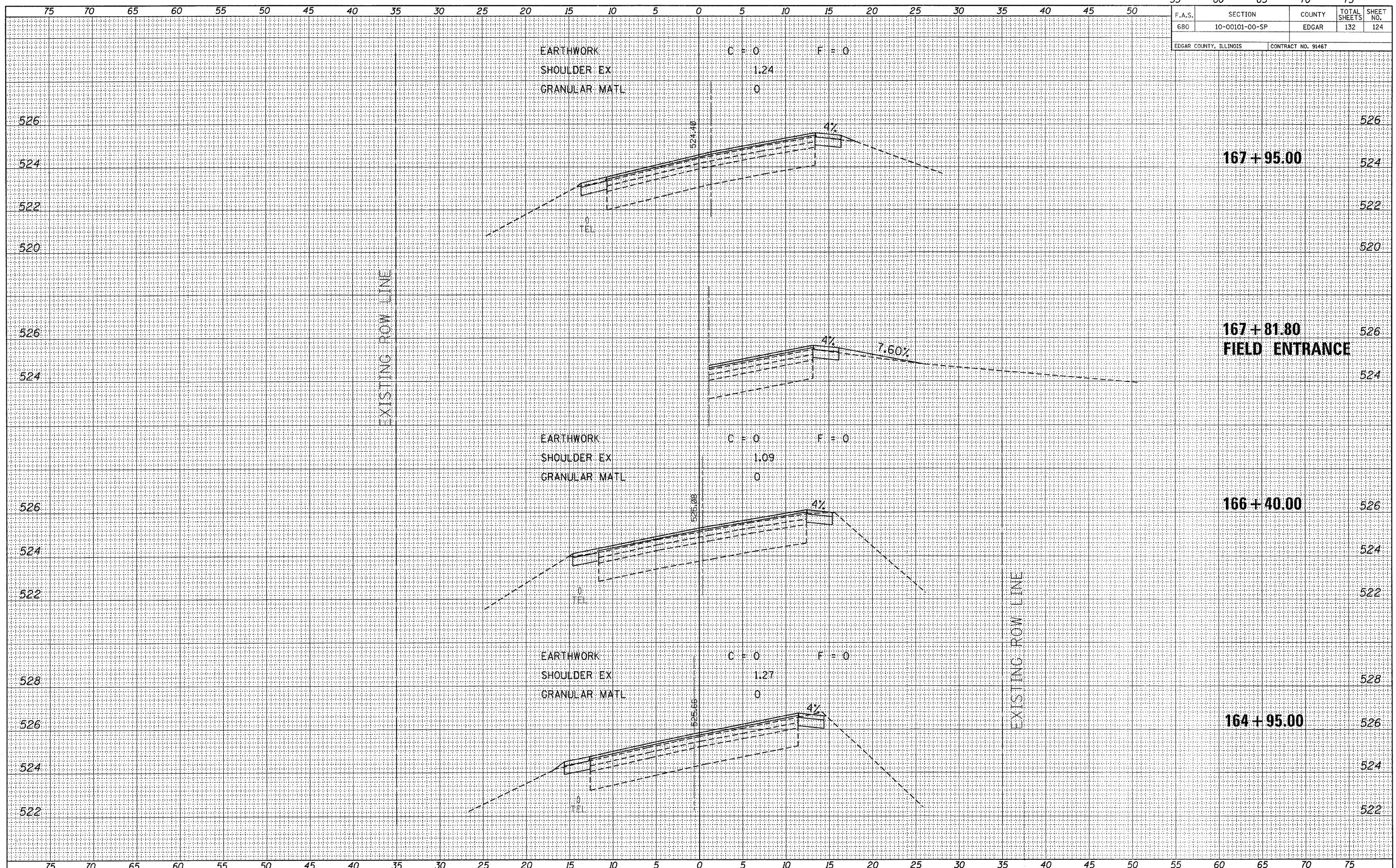

F.A.S.	SECTION	COUNTY	TOTAL SHEETS	SHEET NO.
680	10-00101-00-SP	EDGAR	132	125
EDGAR COUNTY, ILLINOIS		CONTRACT NO. 91467		

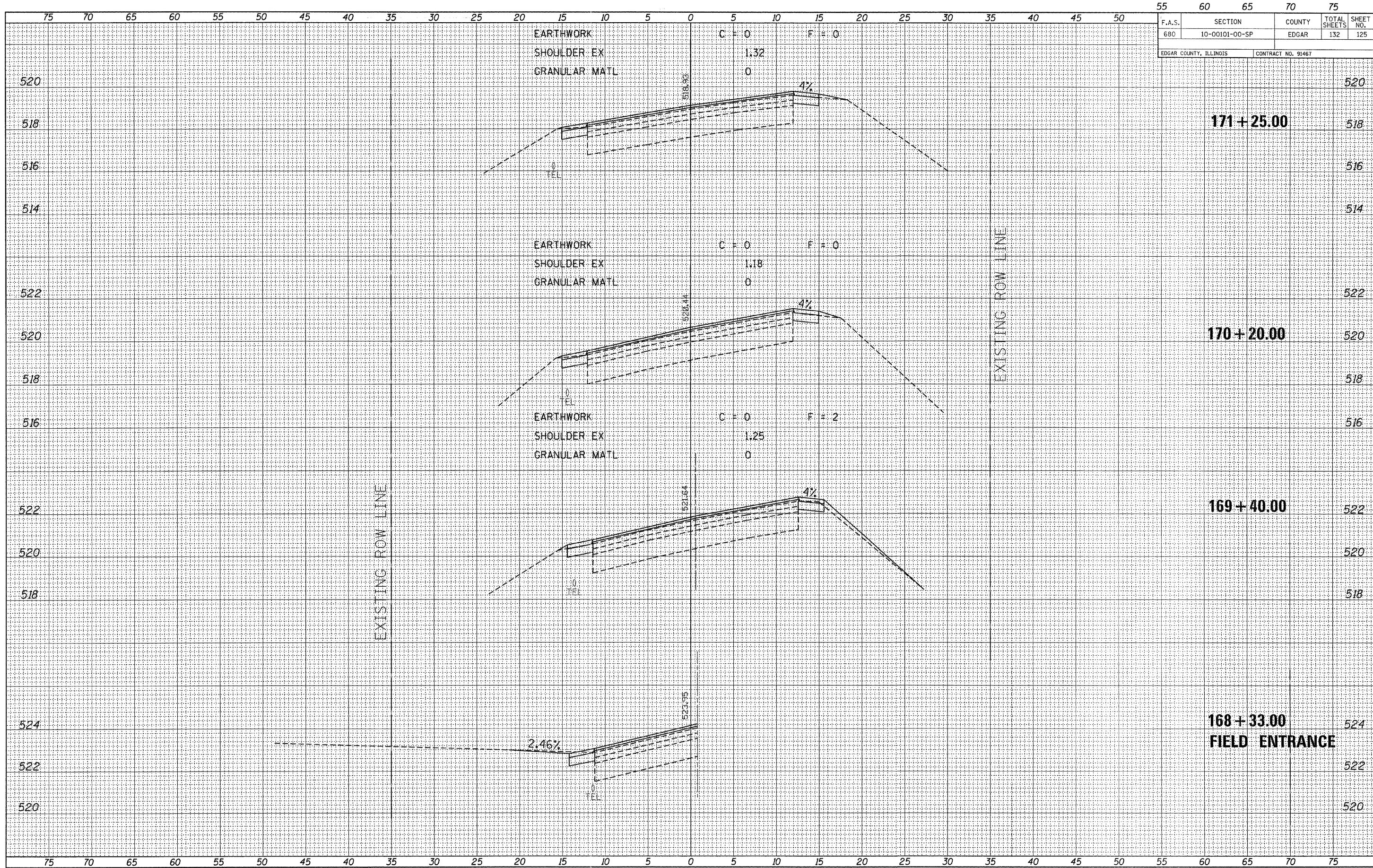

DATE	BY
DATE	BY
DATE	BY
DATE	BY
DATE	BY

DATE	BY
DATE	BY
DATE	BY
DATE	BY
DATE	BY

FILE NAME = 118338-sht-sxs.dgn
 PLOT DATE = 1/19/2012
 SCALE: 1" = 5' HORZ, 1" = 2' VERT

EDGAR COUNTY HIGHWAY DEPARTMENT



CROSS SECTIONS EAST OF ELBRIDGE
 STATION 168+33 TO STATION 171+25

55	60	65	70	75
F.A.S.	SECTION	COUNTY	TOTAL SHEETS	SHEET NO.
680	10-00101-00-SP	EDGAR	132	126
EDGAR COUNTY, ILLINOIS			CONTRACT NO. 91467	

DATE	BY
ORIGINAL SURVEY NO.	NO.
SURVEYED	PLOTTED
NOTE BOOK	TEMPLATE
AREAS CHECKED	

DATE	BY
ORIGINAL SURVEY NO.	NO.
SURVEYED	PLOTTED
NOTE BOOK	TEMPLATE
AREAS CHECKED	

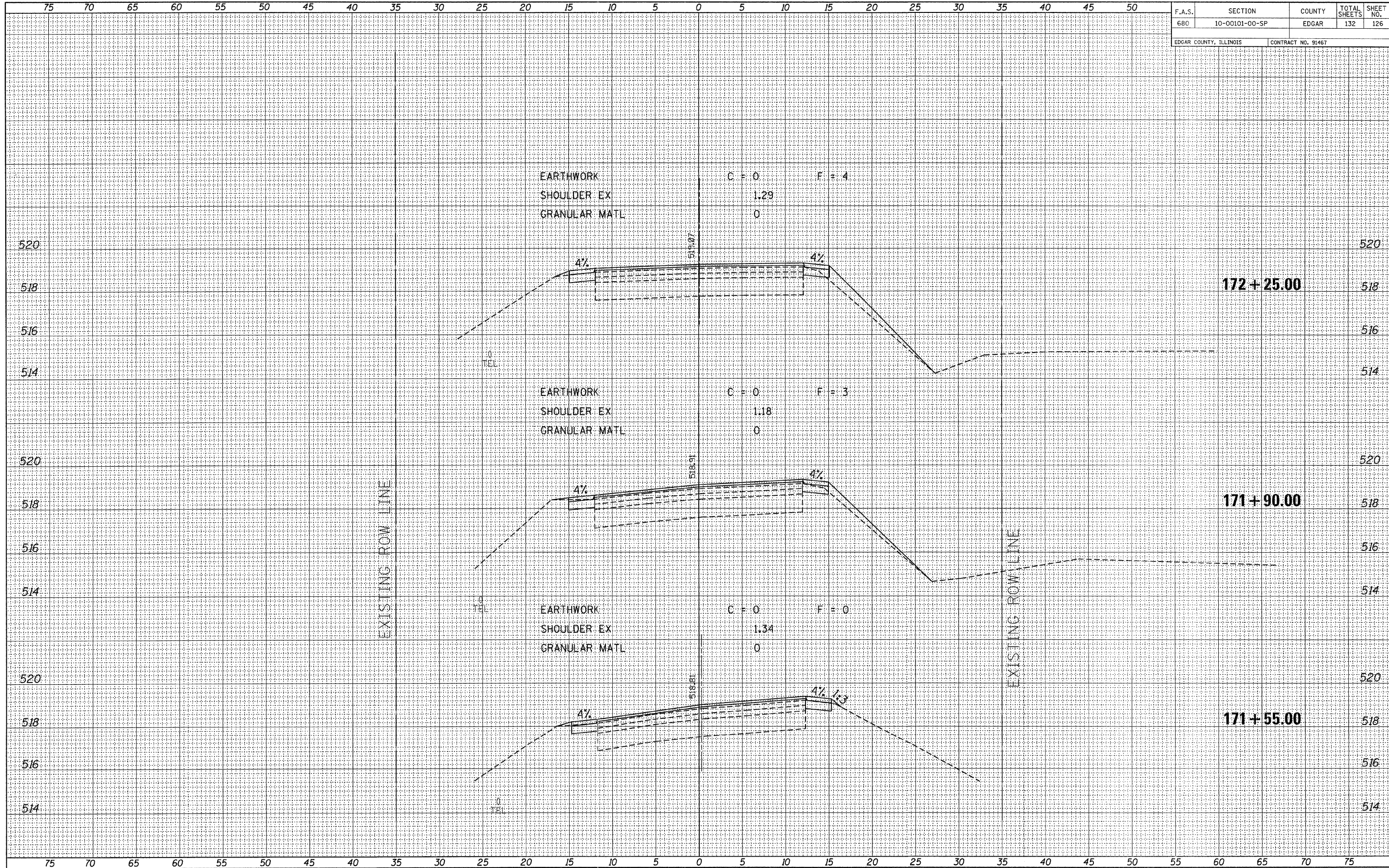

FILE NAME = 118338-sht-sxs.dgn
 PLOT DATE = 1/19/2012
 SCALE: 1" = 5' HORZ, 1" = 2' VERT

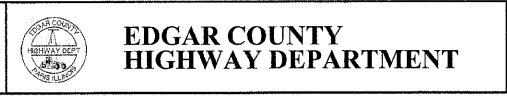

CROSS SECTIONS EAST OF ELBRIDGE
 STATION 171+55 TO STATION 172+25

55	60	65	70	75
F.A.S. 680	SECTION 10-00101-00-SP	COUNTY EDGAR	TOTAL SHEETS 132	SHEET NO. 129
EDGAR COUNTY, ILLINOIS		CONTRACT NO. 91467		

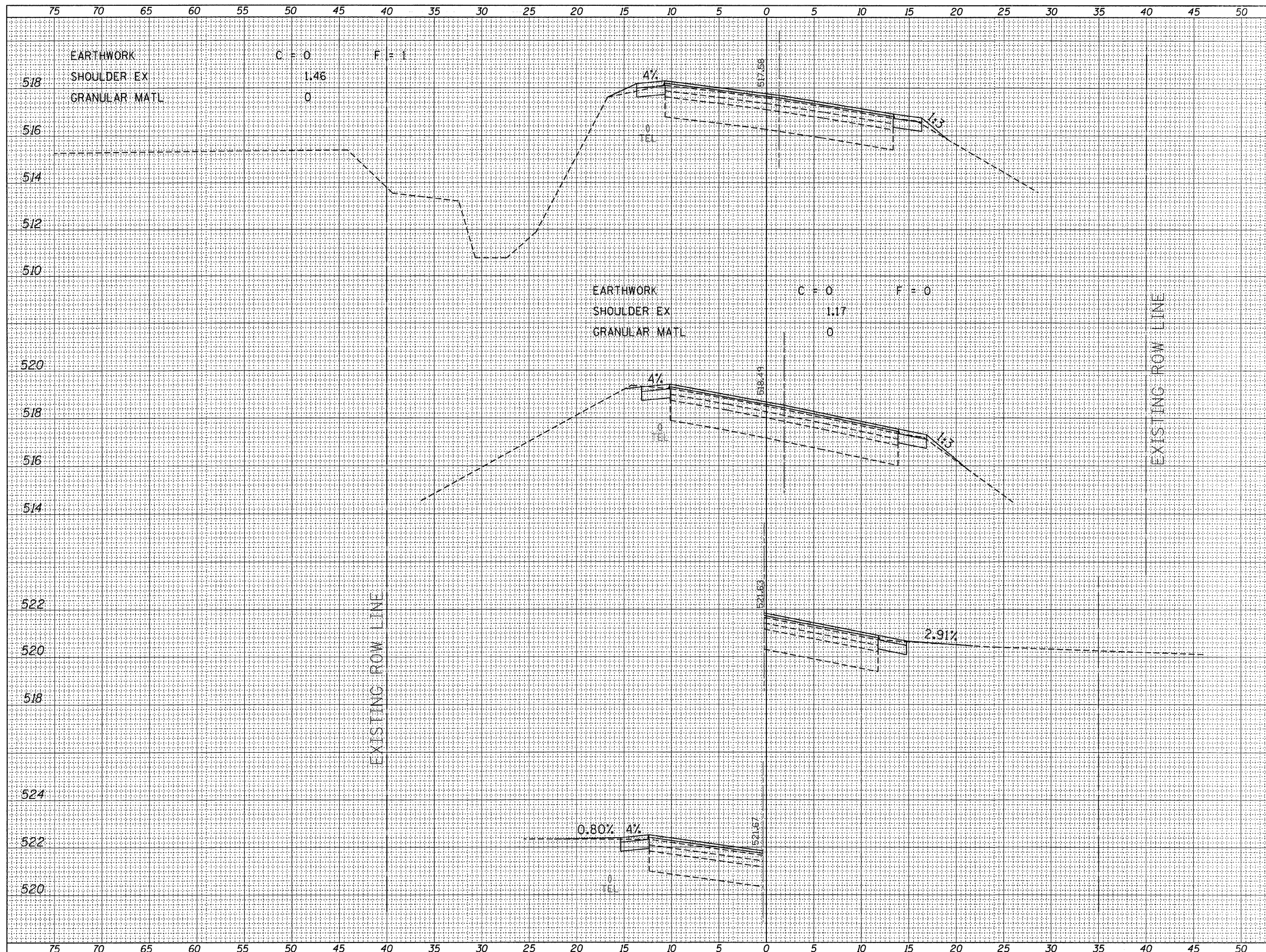

178 + 00.00

177 + 45.00

**175 + 33.50
FIELD ENTRANCE**

**175 + 26.00
PRIVATE ENTRANCE**

EXISTING ROW LINE

EARTHWORK C = 0 F = 1
SHOULDER EX 1.46
GRANULAR MATL 0

EARTHWORK C = 0 F = 0
SHOULDER EX 1.17
GRANULAR MATL 0

0.80% 4%
TEL

BY	DATE

BY	DATE

FILE NAME =
118338-sh1t-aaa.dgn
PLOT DATE = 1/19/2012
SCALE: 1" = 5' HORZ, 1" = 2' VERT



CROSS SECTIONS EAST OF ELBRIDGE
STATION 175+26 TO STATION 178+00

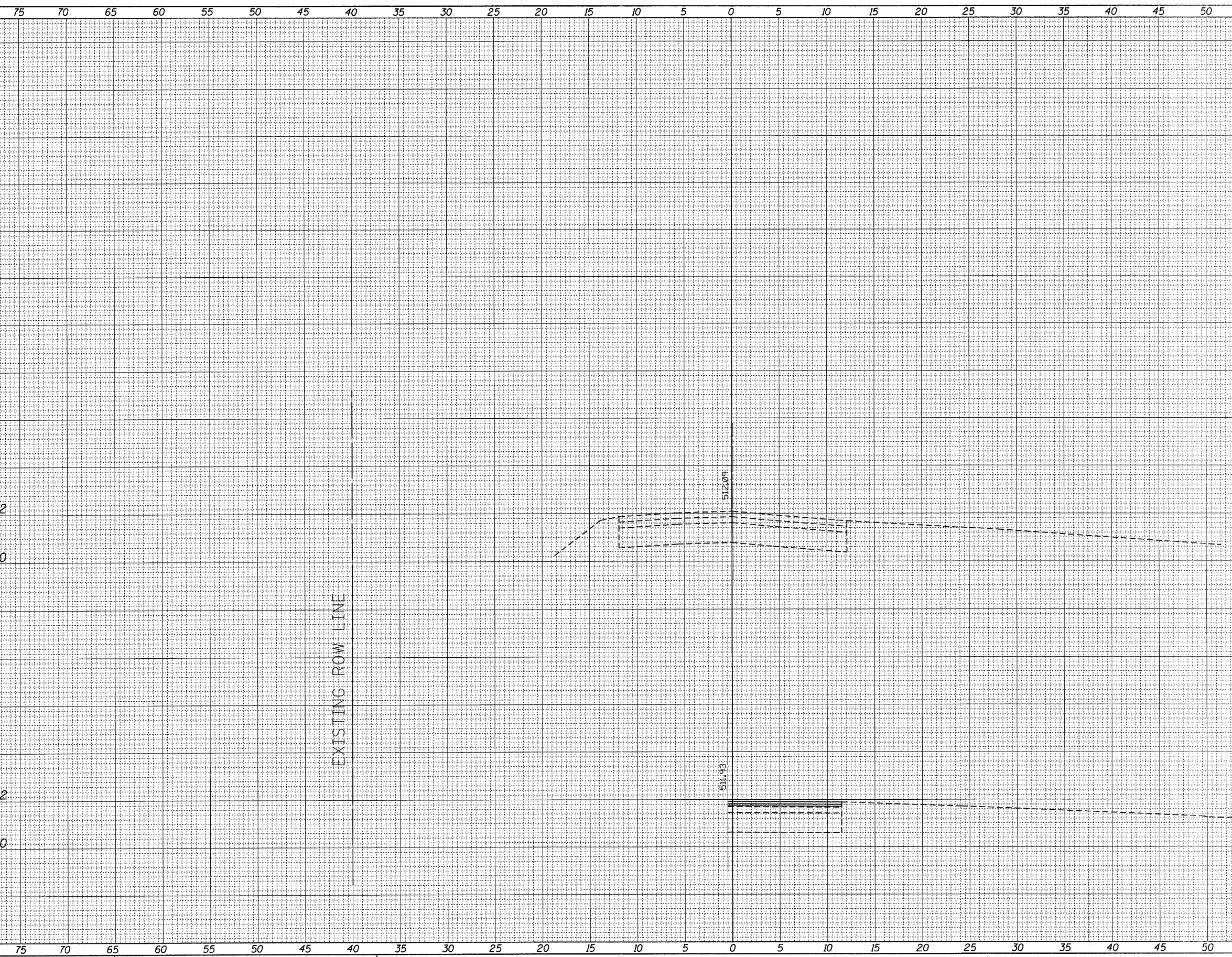

FINAL SURVEY	SURVEYED	DATE
NOTE BOOK	PLOTTED	
NO.	TEMPLATE	
	AREAS CHECKED	

ORIGINAL SURVEY	SURVEYED	DATE
NOTE BOOK	PLOTTED	
NO.	TEMPLATE	
	AREAS CHECKED	

FILE NAME = 118330-ehd-axs.dgn
 PLOT DATE = 1/19/2012
 SCALE: 1" = 5' HORZ, 1" = 2' VERT



CROSS SECTIONS EAST OF ELBRIDGE
 STATION 187+38.79 TO STATION 187+70