

TBE Pole Number	Approximate Location	Identification on Pole	Utilities Attached to Poles	Utility Owners	Notes: Additional Items Attached to Poles
298	SOUTH SIDE RR TRACKS	NO TAG	ELECTRIC SERVICE	AMEREN ELECTRIC	LIGHT
299	SOUTH SIDE RR TRACKS 62' NE OF POLE #298	NO TAG	ELECTRIC SERVICE	AMEREN ELECTRIC	GUY EAST, LIGHT
300	SOUTH SIDE RR TRACKS 85' SE OF POLE #299	NO TAG	ELECTRIC SERVICE	AMEREN ELECTRIC	ELECTRIC SERVICE
301	SOUTH SIDE RR TRACKS 110' NE OF POLE #299	NO TAG	ELECTRIC SERVICE	AMEREN ELECTRIC	LIGHT
302	SOUTH SIDE RR TRACKS 205' SE OF POLE #301	NO TAG	ELECTRIC SERVICE	AMEREN ELECTRIC	LIGHT
303	SOUTH SIDE RR TRACKS 150' W OF POLE #302	NO TAG	ELECTRIC SERVICE	AMEREN ELECTRIC	ELECTRIC SERVICE
348	E. OF POLE 347	NO TAG	TELEPHONE SERVICE	AT&T	TELEPHONE CUT DOWN
349	N. OF POLE 348	NO TAG	TELEPHONE SERVICE	AT&T	
373	SE CORNER OF BAUGH/2ND	NO TAG	TELEPHONE	AT&T	
375	NW CORNER OF BAUGH/2ND	19025	TELEPHONE, ELECTRIC	AMEREN ELECTRIC, AT&T	
376	150' CL. OF BAUGH/2ND	NO TAG	TELEPHONE	AT&T	
377	179' CL. OF BAUGH/2ND	19024	TELEPHONE, ELECTRIC	AMEREN ELECTRIC, AT&T	
378	236' CL. OF BAUGH/2ND	NO TAG	TELEPHONE	AT&T	
379	243' CL. OF BAUGH/2ND	737158	CATV, TELEPHONE, ELECTRIC	AMEREN ELECTRIC, CHARTER CABLE, AT&T	
380	284' CL. OF BAUGH/2ND	19023	CATV, TELEPHONE, ELECTRIC	AMEREN ELECTRIC, CHARTER CABLE, AT&T	TRANSFORMER & LIGHT
381	355' CL. OF BAUGH/2ND	NO TAG	TELEPHONE, ELECTRIC	AMEREN ELECTRIC, AT&T	
382	383' CL. OF BAUGH/2ND	19022	CATV, TELEPHONE, ELECTRIC	AMEREN ELECTRIC, CHARTER CABLE, AT&T	
383	414' CL. OF BAUGH/2ND	NO TAG	TELEPHONE	AT&T	
384	SW CORNER 2ND/BOMAN	NO TAG	TELEPHONE	AT&T	
385	NW CORNER 2ND/BOMAN	19021	CATV, TELEPHONE, ELECTRIC	AMEREN ELECTRIC, CHARTER CABLE, AT&T	LIGHT
386	SE CORNER 2ND/BOMAN	726267	TELEPHONE, ELECTRIC	AMEREN ELECTRIC, AT&T	
387	NE CORNER 2ND/BOMAN	19020	CATV, TELEPHONE, ELECTRIC	AMEREN ELECTRIC, CHARTER CABLE, AT&T	LIGHT
388	N OF POLE 385	NO TAG	TELEPHONE, ELECTRIC	AMEREN ELECTRIC, AT&T	LIGHT
396	171' CL. OF REAR BAUGH/2ND E	737159	CATV, TELEPHONE, ELECTRIC	AMEREN ELECTRIC, CHARTER CABLE, AT&T	
397	270' CL. OF REAR BAUGH/2ND E	737160	CATV, TELEPHONE, ELECTRIC	AMEREN ELECTRIC, CHARTER CABLE, AT&T	LIGHT
398	358' CL. OF REAR BAUGH/2ND	737161	CATV, TELEPHONE, ELECTRIC	AMEREN ELECTRIC, CHARTER CABLE, AT&T	GUY
399	473' CL. OF REAR BAUGH/2ND	726260	ELECTRIC	AMEREN ELECTRIC	LIGHT - GUY TO S
506	NE OF POLE 399	726259	ELECTRIC	AMEREN ELECTRIC	
507	SE OF POLE 506' 3RD/BOMAN	726261	ELECTRIC	AMEREN ELECTRIC	LIGHT - GUY TO SE
508	NE OF POLE 506' 3RD/BOMAN	726258	ELECTRIC, CATV	AMEREN ELECTRIC, CHARTER CABLE	TRANSFORMER
509	SE OF POLE 507	726262	ELECTRIC	AMEREN ELECTRIC	
510	W OF POLE 509 S OF POLE 507	NO TAG	TELEPHONE	AT&T	TELEPHONE CUT DOWN
511	W OF POLE 510	NO TAG	TELEPHONE	AT&T	TELEPHONE CUT DOWN

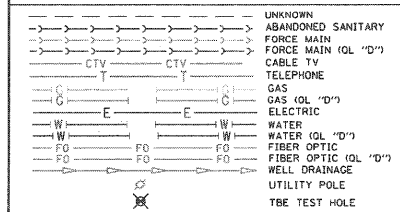

Utilities shown in color on these plans as depicted in the legend have been investigated by TBE Group, Inc in accordance with SUE Industry Standards. All other information shown has been provided to TBE Group, Inc by others. TBE's SUE field investigation was finished on 5/22/09. Changes to utilities after this date may have been made and therefore may result in variances from this plan. Consideration should be given to updating this plan if deemed advisable prior to final design and construction.

ALL UTILITIES SHOWN QUALITY LEVEL "B" UNLESS NOTED OTHERWISE.

Utility Quality Level "A" : Test Hole  
 Utility Quality Level "B" : Designating  
 Utility Quality Level "C" : Research with Survey  
 Utility Quality Level "D" : Records Research



**TBE GROUP INC.**  
 CIVIL ENGINEERING • TRANSPORTATION • ENVIRONMENTAL  
 PLANNING • UTILITY ENGINEERING/LOCATING

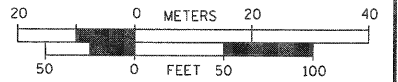

Checked By: \_\_\_\_\_ Date: \_\_\_\_\_  
 TBE Job No. 1109500601-602-603-604-607-608-609  
 SUE Plan Page: 14 of 35

FILE NAME =	USER NAME =	DESIGNED EG, IP, LP	REVISED 7/28/09 - 8/26/09 ADDED TEST HOLES *60-108
#FILE#	PLOT SCALE = 1" = 50'	DRAWN KLC	REVISOR
	PLOT DATE = #DATE#	CHECKED JB	REVISOR
		DATE 9/15/09	REVISOR

**STATE OF ILLINOIS  
 DEPARTMENT OF TRANSPORTATION**

**Mississippi River Bridge Project**

SCALE: SHEET NO. STA. TO STA.

F.A. RTE.	SECTION	COUNTY	TOTAL SHEETS	SHEET NO.
		St. Clair	629	301
PTB NO. 147-038				
FED. ROAD DIST. NO. [ILLINOIS] Job No.: D-98-061-08				

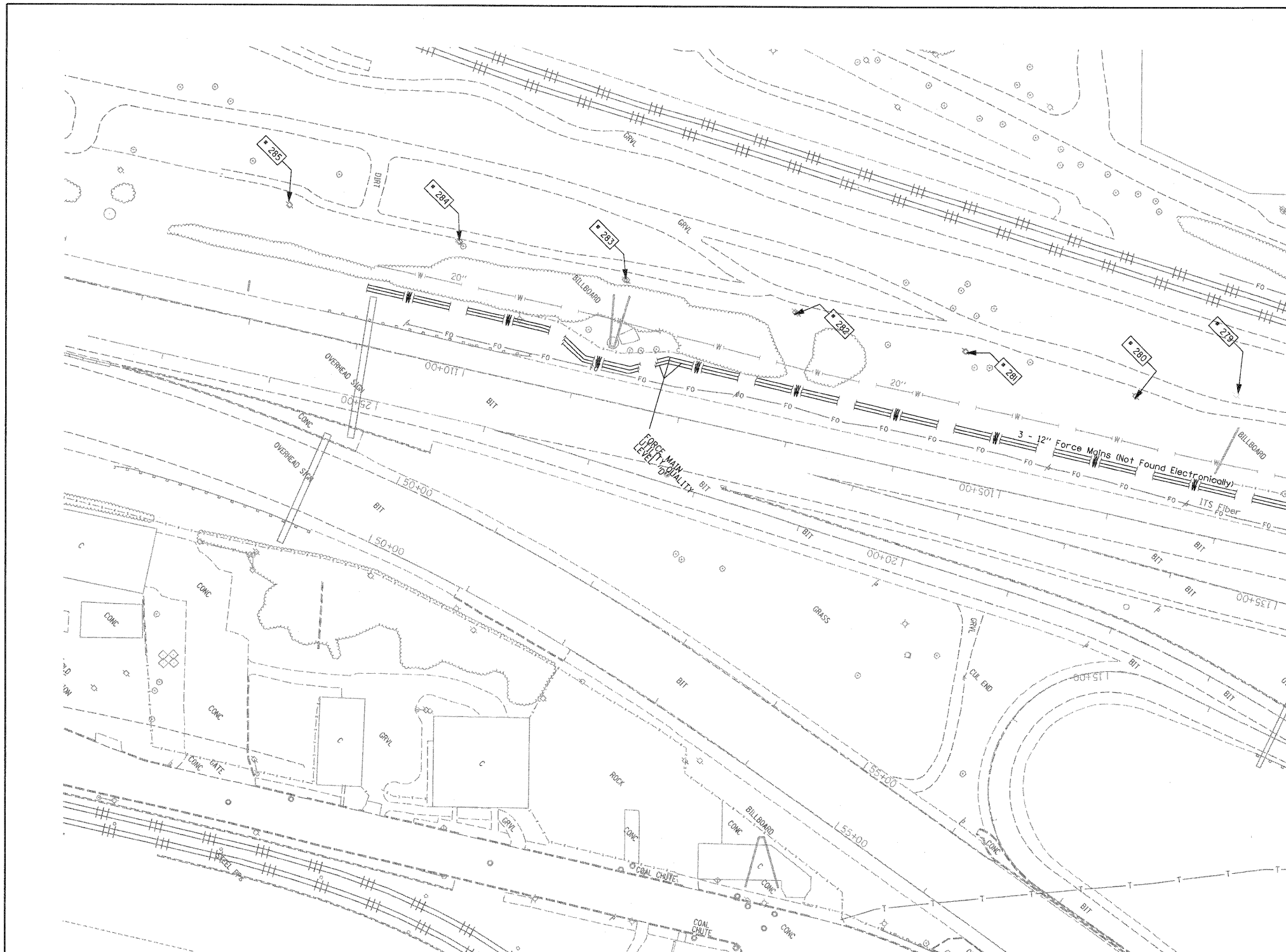

TBE Pole Number	Approximate Location	Identification on Pole	Utilities Attached to Poles	Utility Owners	Notes: Additional Items Attached to Poles
279	345' SOUTHWEST COLLINSVILLE AVE. AT STA. 74+30	NO TAG	ELECTRIC SERVICE	AMEREN ELECTRIC	ELECTRIC SERVICE TO BILLBOARD
280	400' SOUTHWEST COLLINSVILLE AVE. AT STA. 74+00	NO TAG	ELECTRIC SERVICE	AMEREN ELECTRIC	ELECTRIC SERVICE
281	600' SOUTHWEST COLLINSVILLE AVE. AT STA. 74+00	NO TAG	ELECTRIC SERVICE	AMEREN ELECTRIC	ELECTRIC SERVICE
282	756' SOUTHWEST COLLINSVILLE AVE. AT STA. 74+00	NO TAG	ELECTRIC SERVICE	AMEREN ELECTRIC	ELECTRIC SERVICE
283	917' SOUTHWEST COLLINSVILLE AVE. AT STA. 74+00	NO TAG	ELECTRIC SERVICE	AMEREN ELECTRIC	ELECTRIC SERVICE TO BILLBOARD
284	1072' SOUTHWEST COLLINSVILLE AVE. AT STA. 74+00	NO TAG	ELECTRIC SERVICE	AMEREN ELECTRIC	ELECTRIC SERVICE
285	1230' SOUTHWEST COLLINSVILLE AVE. AT STA. 74+00	NO TAG	ELECTRIC SERVICE	AMEREN ELECTRIC	ELECTRIC SERVICE

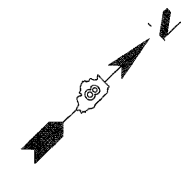

MATCH TO PAGE 10

MATCH TO PAGE 16

UNKNOWN	UNKNOWN
ABANDONED SANITARY	ABANDONED SANITARY
FORCE MAIN	FORCE MAIN
FORCE MAIN (Q "D")	FORCE MAIN (Q "D")
CABLE TV	CABLE TV
TELEPHONE	TELEPHONE
GAS	GAS
GAS (Q "D")	GAS (Q "D")
ELECTRIC	ELECTRIC
WATER	WATER
WATER (Q "D")	WATER (Q "D")
FIBER OPTIC	FIBER OPTIC
FIBER OPTIC (Q "D")	FIBER OPTIC (Q "D")
WELL DRAINAGE	WELL DRAINAGE
UTILITY POLE	UTILITY POLE
TBE TEST HOLE	TBE TEST HOLE

Utilities shown in color on these plans as depicted in the legend have been investigated by TBE Group, Inc in accordance with SUE Industry Standards. All other information shown has been provided to TBE Group, Inc by others. TBE's SUE field investigation was finished on 5/22/09. Changes to utilities after this date may have been made and therefore may result in variances from this plan. Consideration should be given to updating this plan if deemed advisable prior to final design and construction.

ALL UTILITIES SHOWN QUALITY LEVEL "B" UNLESS NOTED OTHERWISE.

- Utility Quality Level "A" : Test Hole
- Utility Quality Level "B" : Designating
- Utility Quality Level "C" : Research with Survey
- Utility Quality Level "D" : Records Research

**TBE GROUP INC.**  
 CIVIL ENGINEERING • TRANSPORTATION • ENVIRONMENTAL  
 PLANNING • UTILITY ENGINEERING/LOCATING

Checked By: \_\_\_\_\_  
 Date: \_\_\_\_\_

FILE NAME =	USER NAME =	DESIGNED <i>EG, JP, LP</i>	REVISED 7/28/09 - 8/26/09 ADDED TEST HOLES #60-108
#FILE#		DRAWN <i>KLC</i>	
	PLOT SCALE = 1" = 50'	CHECKED <i>JB</i>	REVISED
	PLOT DATE = #DATE#	DATE 9/15/09	REVISED

**STATE OF ILLINOIS**  
**DEPARTMENT OF TRANSPORTATION**

**Mississippi River Bridge Project**

TOTAL SHEET NO. 302  
 SHEETS 629  
 PTB NO. 147-038

SCALE: \_\_\_\_\_

SHEET NO. \_\_\_\_\_

STA. \_\_\_\_\_ TO STA. \_\_\_\_\_

FED. ROAD DIST. NO. ILLINOIS Job No. D-98-061-08

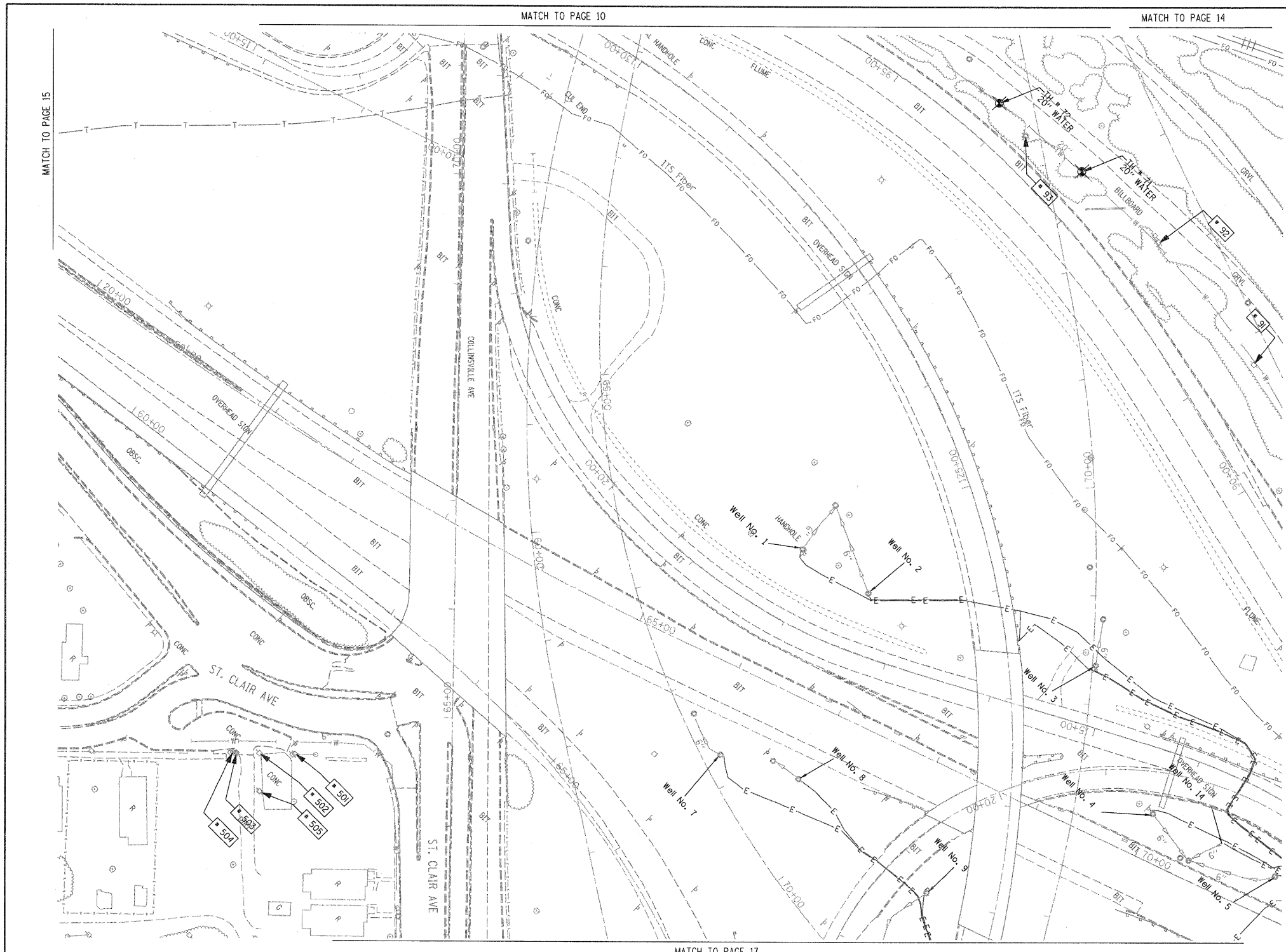

TBE Pole Number	Approximate Location	Identification # on Pole	Utilities Attached to Poles	Utility Owners	Notes: Additional Items Attached to Poles
90	96' NORTH OF 7TH ST. CL.	NO TAG	NO UTILITIES		ABANDONED WOODEN POLE
91	252' NORTH OF 7TH ST. CL.	NO TAG	NO UTILITIES		ABANDONED WOODEN POLE
92	422' NORTH OF 7TH ST. CL.	NO TAG	NO UTILITIES		ABANDONED WOODEN POLE
93	574' NORTH OF 7TH ST. CL.	NO TAG	NO UTILITIES		ABANDONED WOODEN POLE, GUY TO EAST
501	NW OF POLE 210 ST. CLAIR / COLLINSVILLE RD	18965	ELECTRIC	AMEREN ELECTRIC	GUY TO NE
502	SW OF POLE 501	729106	ELECTRIC, CATV	AMEREN ELECTRIC, CHARTER CABLE	
503	SW OF POLE 502	18964	ELECTRIC, CATV	AMEREN ELECTRIC, CHARTER CABLE	
504	SW OF POLE 503	NO TAG	NO UTILITIES		
505	SE OF POLE 502 ST. CLAIR / COLLINSVILLE RD	18966	ELECTRIC, CATV, TELEPHONE	AMEREN ELECTRIC, CHARTER CABLE, AT&T	GUY TO NW

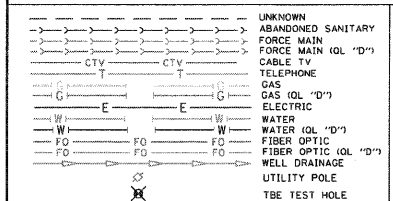
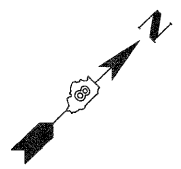

Utilities shown in color on these plans as depicted in the legend have been investigated by TBE Group, Inc in accordance with SUE Industry Standards. All other information shown has been provided to TBE Group, Inc by others. TBE's SUE field investigation was finished on 5/22/09. Changes to utilities after this date may have been made and therefore may result in variances from this plan. Consideration should be given to updating this plan if deemed advisable prior to final design and construction.

ALL UTILITIES SHOWN QUALITY LEVEL "B" UNLESS NOTED OTHERWISE.

Utility Quality Level "A" : Test Hole  
 Utility Quality Level "B" : Designating  
 Utility Quality Level "C" : Research with Survey  
 Utility Quality Level "D" : Records Research

**TBE GROUP INC.**  
 CIVIL ENGINEERING • TRANSPORTATION • ENVIRONMENTAL  
 PLANNING • UTILITY ENGINEERING/LOCATING

Checked By: \_\_\_\_\_  
 Date: \_\_\_\_\_

TBE Job No. 1109500601-602-603-604-607-608-609  
 SUE Plan Page: 18 of 35

SCALE: 1" = 50'

FILE NAME =	USER NAME =	DESIGNED EG, JP, LP	REVISED 7/28/09 - 8/26/09 ADDED TEST HOLES #60-108
#FILE#	PLOT SCALE = 1" = 50'	DRAWN KLC	CHECKED JB
	PLOT DATE = #DATE#	DATE 9/15/09	REVISED

**STATE OF ILLINOIS  
DEPARTMENT OF TRANSPORTATION**

**Mississippi River Bridge Project**

SCALE: \_\_\_\_\_ SHEET NO. \_\_\_\_\_ STA. \_\_\_\_\_ TO STA. \_\_\_\_\_

F.A. RTE.	SECTION	COUNTY	TOTAL SHEETS
		St. Clair	629 303
PTB NO. 147-038			
FED. ROAD DIST. NO. [ILLINOIS] Job No. D-98-061-08			

MATCH TO PAGE 16



MATCH TO PAGE 18

MATCH TO PAGE 23

MATCH TO PAGE 24

TBE Pole Number	Approximate Location	Identification # on Pole	Utilities Attached to Poles	Utility Owners	Notes: Additional Items Attached to Poles
31	276' W OF BOWMAN & 9TH ST. 115' SOUTH OF CURB	18979 21 1107 755	ELECTRIC, FIBER OPTIC, CATV, TELEPHONE	AMEREN ELECTRIC, CHARTER CABLE, AT&T	LIGHT
32	273' WEST OF BOWMAN & 9TH ST.	NO TAG	NO UTILITIES		ABANDONED POLE
33	366' WEST OF BOWMAN & 9TH ST. (35' SOUTH OF CURB)	18980	ELECTRIC	AMEREN ELECTRIC	TRANSFORMER & LIGHT / 3 GUY S TO WEST
34	SE CORNER OF BAUGH & 9TH (16' SOUTH OF CURB)	727525	ELECTRIC SERVICE	AMEREN ELECTRIC	ELECTRIC SERVICE POLE 2 LIGHTS
35	SE CORNER OF BAUGH & 9TH (30' SOUTH OF CURB)	727526	ELECTRIC SERVICE	AMEREN ELECTRIC	ELECTRIC SERVICE POLE METER
37	276' W OF BOWMAN & 9TH ST.	18977 27253	ELECTRIC, TELEPHONE	AMEREN ELECTRIC, AT&T	
38	WEST SIDE OF EAST BOWMAN HWY4 IN BETWEEN POLE 37/39	18976	ELECTRIC	AMEREN ELECTRIC	TRANSFORMER
39	NORTH OF CURB 43' WEST OF HWY 64	18975	ELECTRIC	AMEREN ELECTRIC	TRANSFORMER, ELECTRIC DROP
40	NW OF 9TH & ST. CLAIR AVE.	18974	ELECTRIC	AMEREN ELECTRIC	GUY TO NORTH
41	NE CORNER OF ALLEY AT 9TH ST. 171' W OF ST. CLAIR & 9TH	18971	ELECTRIC	AMEREN ELECTRIC	2 GUYS TO SOUTH
42	171' WEST OF ST. CLAIR & 9TH	18973	NO UTILITIES		METAL STRIAP POLE, 2 GUY TO S HOLDING POLE 41
43	215' WEST OF ST. CLAIR & 9TH	18972	NO UTILITIES		METAL STRIAP POLE, 2 GUY TO S HOLDING POLE 41
204	SW CORNER OF 9TH ST. & ST. CLAIR	727976	ELECTRIC SERVICE	AMEREN ELECTRIC	LIGHT
205	SW CORNER OF 9TH ST. & ST. CLAIR	727977	ELECTRIC SERVICE	AMEREN ELECTRIC	METER
206	130' CL OF 9TH ST. & ST. CLAIR	727972	ELECTRIC SERVICE	AMEREN ELECTRIC	LIGHT
207	198' CL OF 9TH ST. & ST. CLAIR	727975	ELECTRIC SERVICE	AMEREN ELECTRIC	LIGHT
208	219' CL OF 9TH ST. & ST. CLAIR	727773	ELECTRIC SERVICE	AMEREN ELECTRIC	LIGHT
209	323' CL OF 9TH ST. & ST. CLAIR	727974	ELECTRIC SERVICE	AMEREN ELECTRIC	LIGHT, END OF ELECTRIC SERVICE
210	SW CORNER OF 8TH ST. & ST. CLAIR	729299	ELECTRIC SERVICE	AMEREN ELECTRIC	LIGHT
228	SOUTHEAST OF POLE #227	2475484	ELECTRIC, TELEPHONE	AMEREN ELECTRIC, AT&T	TRANSFORMER, TELEPHONE DROP
229	S.E. OF POLE #228	727528	ELECTRIC SERVICE	AMEREN ELECTRIC	

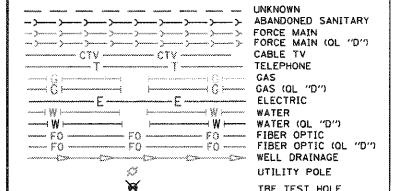
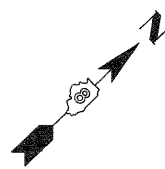

Utilities shown in color on these plans as depicted in the legend have been investigated by TBE Group, Inc in accordance with SUE Industry Standards. All other information shown has been provided to TBE Group, Inc by others. TBE's SUE field investigation was finished on 5/22/09. Changes to utilities after this date may have been made and therefore may result in variances from this plan. Consideration should be given to updating this plan if deemed advisable prior to final design and construction.

ALL UTILITIES SHOWN QUALITY LEVEL "B" UNLESS NOTED OTHERWISE.

- Utility Quality Level "A" : Test Hole
- Utility Quality Level "B" : Designating
- Utility Quality Level "C" : Research with Survey
- Utility Quality Level "D" : Records Research

**TBE GROUP, INC.**  
 CIVIL ENGINEERING • TRANSPORTATION • ENVIRONMENTAL  
 PLANNING • UTILITY ENGINEERING/LOCATING

Checked By: \_\_\_\_\_  
 Date: \_\_\_\_\_

TBE Job No. 1109509601, 602, 603, 604, 607, 608, 609  
 SUE Plan Page: 17 of 35

FILE NAME #	USER NAME #	DESIGNED EG, IP, LP	REVISED 7/28/09 - 8/26/09 ADDED TEST HOLES #60-108
#FILE#		DRAWN KLC	
	PLOT SCALE = 1" = 50'	CHECKED JB	REVISED
	PLOT DATE = #DATE#	DATE 9/15/09	REVISED

**STATE OF ILLINOIS  
 DEPARTMENT OF TRANSPORTATION**

**Mississippi River Bridge Project**

F.A. RTE.	SECTION	COUNTY	TOTAL SHEET NO.
		St. Clair	629 304
PTB NO. 147-038			
FED. ROAD DIST. NO. [ILLINOIS] Job No. D-98-061-08			

SCALE:	SHEET NO.	STA.	TO STA.
--------	-----------	------	---------



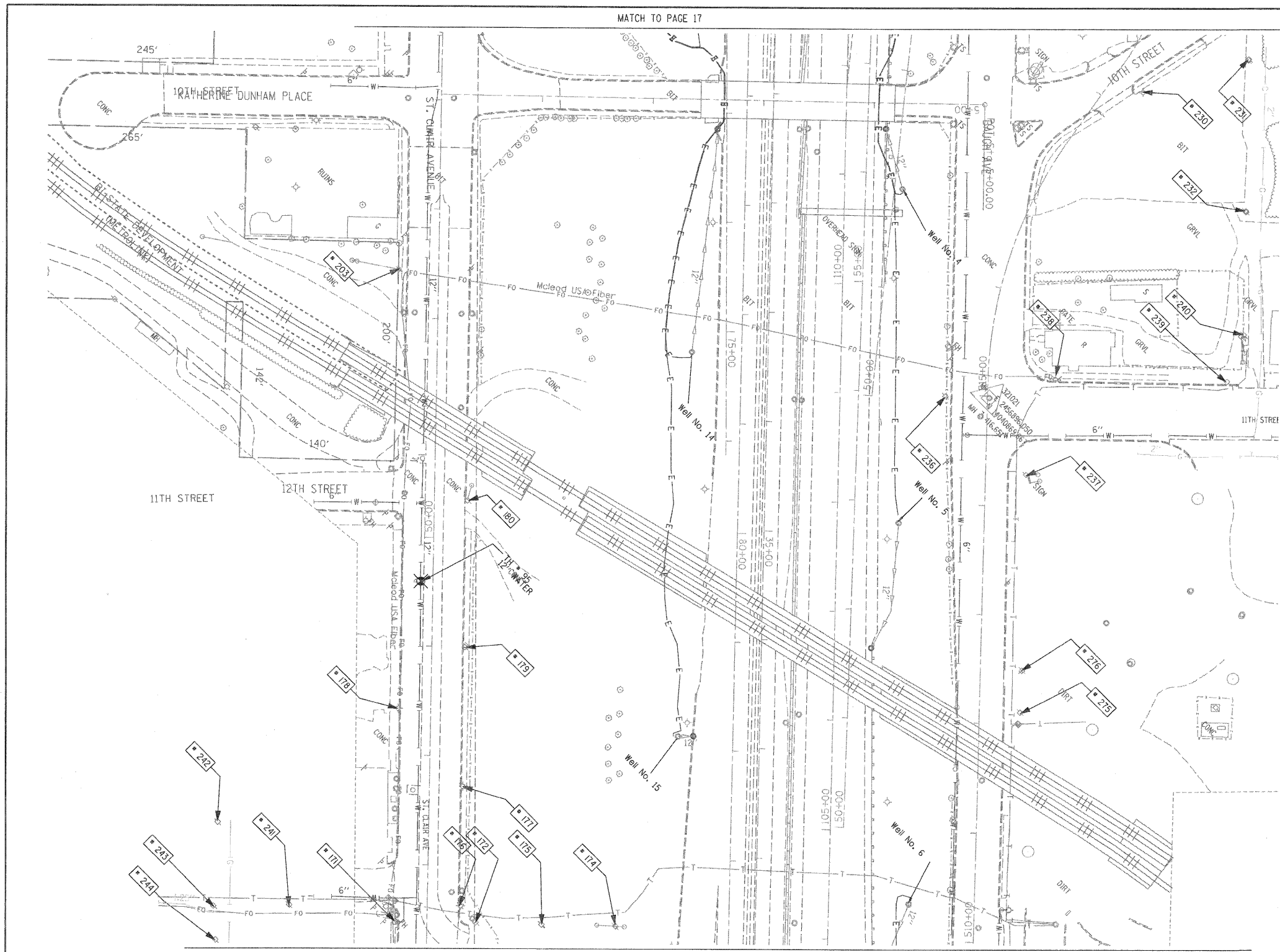

TBE Pole Number	Approximate Location	Identification on Pole	Utilities Attached to Poles	Utility Owners	Notes Additional Items Attached to Poles
171	SE SIDE OF 13TH & ST. CLAIR	727993	ELECTRIC	AMEREN ELECTRIC	
172	321' W. OF VERONICA CL. N. SIDE OF ST. CLAIR	727999	ELECTRIC	AMEREN ELECTRIC	
174	327' W. OF VERONICA CL. N. SIDE OF ST. CLAIR	728401	ELECTRIC	AMEREN ELECTRIC	3 GUY S. TO GROUND
175	327' W. OF VERONICA CL. N. SIDE OF ST. CLAIR	728400	ELECTRIC	AMEREN ELECTRIC	
176	343' W. OF VERONICA CL. N. SIDE OF ST. CLAIR	727994	ELECTRIC	AMEREN ELECTRIC	LIGHT, GUY
177	94' W. OF 13TH ST. CL. N. SIDE OF ST. CLAIR	727995	ELECTRIC	AMEREN ELECTRIC	TRANSFORMER
178	163' W. OF 13TH ST. CL. S. SIDE OF ST. CLAIR	727998	ELECTRIC	AMEREN ELECTRIC	LIGHT
179	220' W. OF 13TH ST. CL. S. SIDE OF ST. CLAIR	NO TAG	ELECTRIC	AMEREN ELECTRIC	
180	353' W. OF 13TH ST. CL. N. SIDE OF ST. CLAIR	727997	ELECTRIC	AMEREN ELECTRIC	GUY
203	203' CL. OF 12TH ST. ON ST. CLAIR	727978	ELECTRIC	AMEREN ELECTRIC	GUY S.
230	ON 10TH ST. 123' N. OF BAUGH	727520 21-1105 21-1176	ELECTRIC SERVICE	AMEREN ELECTRIC	LIGHT
231	ON 10TH ST. 237' N. OF BAUGH	727521	ELECTRIC, TELEPHONE, FIBER OPTIC	AT&T, AMEREN ELECTRIC	LIGHT, GUY TO E. & W.
232	E. OF POLE #231	727519 21-1106	ELECTRIC, TELEPHONE, FIBER OPTIC	AT&T, AMEREN ELECTRIC	LIGHT, TRANSFORMER
236	NW CORNER OF 11TH ST. & BAUGH	2475483	ELECTRIC SERVICE, TELEPHONE	AT&T, AMEREN ELECTRIC	METER
237	SE CORNER OF 11TH ST. & BAUGH	727515	ELECTRIC	AMEREN ELECTRIC	TRANSFORMER, GUY TO S.
238	NE CORNER OF 11TH ST. & BAUGH	727514	ELECTRIC, TELEPHONE, FIBER OPTIC	AT&T, AMEREN ELECTRIC	LIGHT, FIBER OPTIC DROP, GUY TO N.
239	225' NE CL. OF 11TH ST. & BAUGH	727513 E2318	ELECTRIC, TELEPHONE, FIBER OPTIC	AT&T, AMEREN ELECTRIC	LIGHT, GUY TO S.
240	40' NW OF POLE #239	727518 1034	ELECTRIC, TELEPHONE, FIBER OPTIC	AT&T, AMEREN ELECTRIC	TEL. DROP, GUY TO S.
241	126' S. CL. OF 13TH ST. & ST. CLAIR	727992	ELECTRIC	AMEREN ELECTRIC	
242	195' SW CL. OF ST. CLAIR AT STA. 47+15	727987	ELECTRIC, TELEPHONE	AT&T, AMEREN ELECTRIC	
243	175' SW CL. OF ST. CLAIR AT STA. 48+50	727990	ELECTRIC, TELEPHONE	AT&T, AMEREN ELECTRIC	GUY TO S.
244	175' SW CL. OF ST. CLAIR AT STA. 46+25	NO TAG	ELECTRIC, TELEPHONE	AT&T, AMEREN ELECTRIC	
275	275' E. CL. 11TH ST. & BAUGH ON N. SIDE OF BAUGH	727517	ELECTRIC	AMEREN ELECTRIC	GUY E., TRANSFORMER
276	236' E. CL. 11TH ST. & BAUGH ON N. SIDE OF BAUGH	727516	ELECTRIC	AMEREN ELECTRIC	(3) TRANSFORMERS

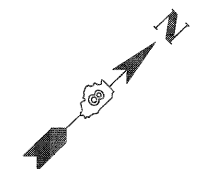

---	UNKNOWN
---	ABANDONED SANITARY
---	FORCE MAIN
---	FORCE MAIN (OL "D")
---	CABLE TV
---	TELEPHONE
---	GAS (OL "D")
---	ELECTRIC
---	WATER
---	WATER (OL "D")
---	FIBER OPTIC
---	FIBER OPTIC (OL "D")
---	WELL DRAINAGE
---	UTILITY POLE
---	TBE TEST HOLE

Utilities shown in color on these plans as depicted in the legend have been investigated by TBE Group, Inc in accordance with SUE Industry Standards. All other information shown has been provided to TBE Group, Inc by others. TBE's SUE field investigation was finished on 5/22/09. Changes to utilities after this date may have been made and therefore may result in variances from this plan. Consideration should be given to updating this plan if deemed advisable prior to final design and construction.

ALL UTILITIES SHOWN QUALITY LEVEL "B" UNLESS NOTED OTHERWISE.

- Utility Quality Level "A" : Test Hole
- Utility Quality Level "B" : Designating
- Utility Quality Level "C" : Research with Survey
- Utility Quality Level "D" : Records Research

**TBE GROUP, INC.**  
 CIVIL ENGINEERING • TRANSPORTATION • ENVIRONMENTAL  
 PLANNING • UTILITY ENGINEERING/LOCATING

Checked By: \_\_\_\_\_  
 Date: \_\_\_\_\_

TBE Job No. IL09500601, 602, 603, 604, 607, 608, 609  
 SUE Plan Pages: 18 of 35

FILE NAME =	USER NAME =	DESIGNED EG, JP, LP	REVISED 7/28/09 - 8/26/09 ADDED TEST HOLES #60-108
#FILE#	PLOT SCALE = 1" = 50'	CHECKED JB	REVISED
	PLOT DATE = #DATE#	DATE 9/15/09	REVISED

**STATE OF ILLINOIS  
 DEPARTMENT OF TRANSPORTATION**

**Mississippi River Bridge Project**

F.A.I. RTE.	SECTION	COUNTY	TOTAL SHEETS	SHEET NO.
		St. Clair	629	305
PTB NO. 147-038				
FED. ROAD DIST. NO. [ILLINOIS] Job No. D-98-061-08				

MATCH TO PAGE 18

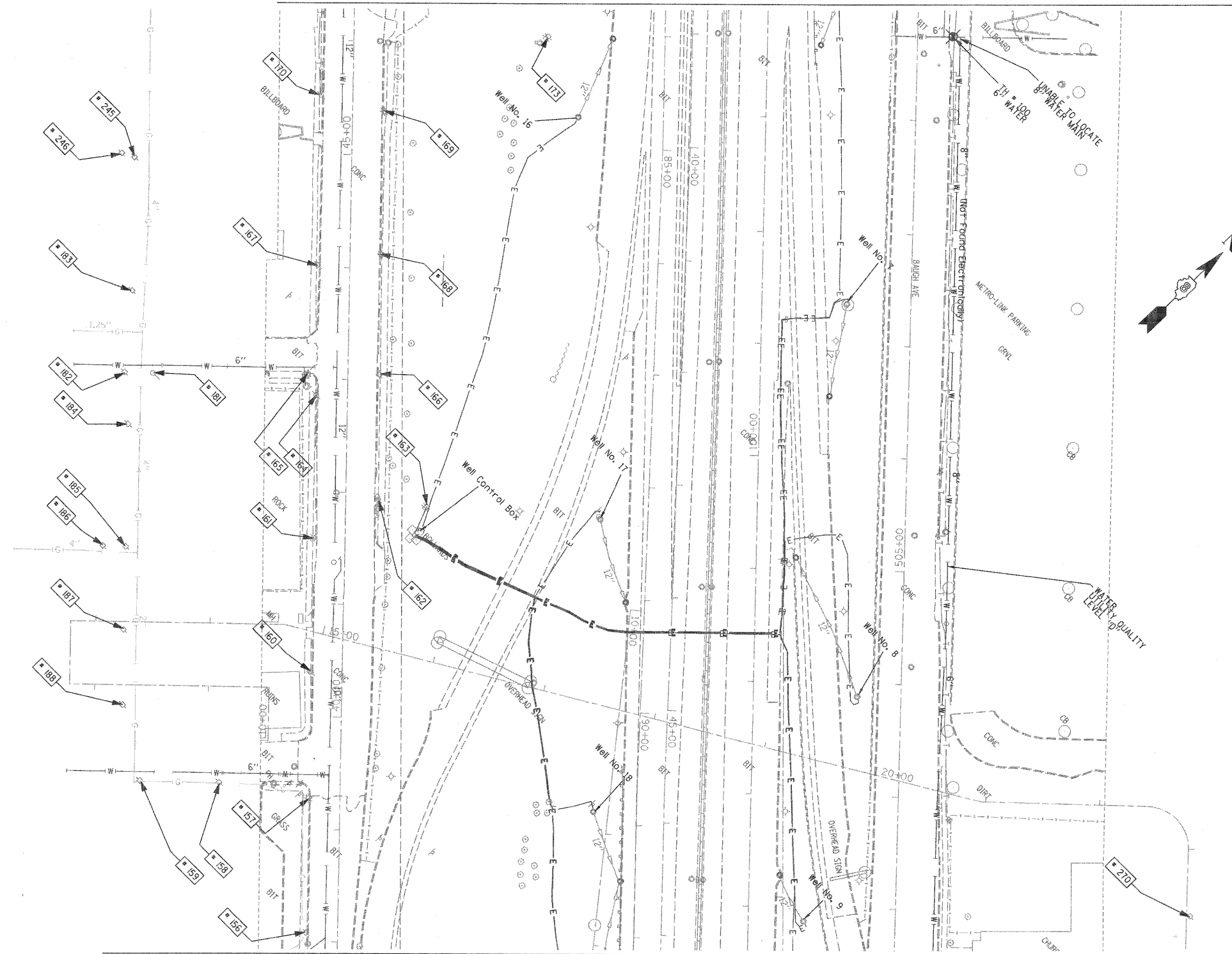

MATCH TO PAGE 20

TBE Pole Number	Approximate Location	Identification on Pole	Utilities Attached to Poles	Utility Owners	Notes: Additional Items Attached to Poles
156	169' W. OF 15TH ST. CL.	728411	ELECTRIC, TELEPH.	AT&T	2 LIGHTS
157	SE SIDE OF 14TH ST.	728410 1404	ELECTRIC, TELEPH.	AT&T	LIGHT
158	107' S. OF ST. CLAIR CL.	728412 210349	ELECTRIC, TELEPH.	AT&T, AMEREN ELECTRIC	LIGHT, GUY TO N.
159	176' S. OF ST. CLAIR CL.	728413	ELECTRIC, TELEPH.	AT&T, AMEREN ELECTRIC	LIGHT
160	82' W. OF 14TH ST. CL.	NO TAG	TELEPH.	AT&T	
161	201' W. OF 14TH ST. CL. S. SIDE OF ST. CLAIR	728407	ELECTRIC, TELEPH.	AT&T, AMEREN ELECTRIC	2 LIGHTS
162	238' W. OF 14TH ST. CL. N. SIDE OF ST. CLAIR	728407	ELECTRIC	AMEREN ELECTRIC	
163	236' W. OF 14TH ST. CL. N. SIDE OF ST. CLAIR	SEE NOTE	ELECTRIC	AMEREN ELECTRIC	TAG TOO FAR IN FENCE
164	329' W. OF 14TH ST. CL. S. SIDE OF ST. CLAIR	NO TAG	TELEPH.	AT&T	
165	SE SIDE VERONICA & ST. CLAIR	728406	ELECTRIC	AMEREN ELECTRIC	2 LIGHTS
166	348' W. OF 14TH ST. CLAIR N. SIDE OF ST. CLAIR	728405	ELECTRIC	AMEREN ELECTRIC	
167	83' W. OF VERONICA CL. S. SIDE OF ST. CLAIR	NO TAG	TELEPH.	AT&T	
168	83' W. OF VERONICA CL. N. SIDE OF ST. CLAIR	728404	ELECTRIC	AMEREN ELECTRIC	GUY
169	217' W. OF VERONICA CL. N. SIDE OF ST. CLAIR	728403	ELECTRIC	AMEREN ELECTRIC	
170	231' W. OF VERONICA CL. S. SIDE OF ST. CLAIR	NO TAG	TELEPH.	AT&T	GUY TO W., PH DROP
173	250' W. OF VERONICA CL. N. SIDE OF ST. CLAIR	728402	ELECTRIC	AMEREN ELECTRIC	TRANSFORMER
181	171' S. OF ST. CLAIR CL.	728420	NO UTILITIES		STRAIN FOR POLE #182 ON VERONICA ST.
182	147' S. OF ST. CLAIR CL.	728419	ELECTRIC, TELEPH.	AT&T, AMEREN ELECTRIC	
183	56' W. OF VERONICA CL. S. SIDE OF ST. CLAIR	728421	ELECTRIC, TELEPH.	AT&T, AMEREN ELECTRIC	TRANSFORMER
184	84' E. OF VERONICA CL. S. SIDE OF ST. CLAIR	728418 1352	ELECTRIC, TELEPH.	AT&T, AMEREN ELECTRIC	TRANSFORMER
185	176' E. OF VERONICA CL. S. SIDE OF ST. CLAIR	728416 1360	ELECTRIC, TELEPH.	AT&T, AMEREN ELECTRIC	
186	22' S. OF POLE #185 S. SIDE OF ST. CLAIR	728417	ELECTRIC, TELEPH.	AT&T, AMEREN ELECTRIC	
187	243' E. OF VERONICA CL. S. SIDE OF ST. CLAIR	728415	ELECTRIC, TELEPH.	AT&T, AMEREN ELECTRIC	PH CUT AT POLE
188	308' E. OF VERONICA CL. S. SIDE OF ST. CLAIR	1370	ELECTRIC	AMEREN ELECTRIC	2 GUY S
245	175' SW ST. CLAIR AT STA 45+00	728469	ELECTRIC, TELEPH.	AT&T, AMEREN ELECTRIC	
246	190' SW ST. CLAIR AT STA. 45+10	728470	ELECTRIC, TELEPH., CATV	AMEREN ELECTRIC, AT&T, CHARTER CABLE	GUY TO N.
270	80' NW POLE #269	727629	ELECTRIC, TELEPH.	AT&T, AMEREN ELECTRIC	GUY TO WEST, TRANSFORMER

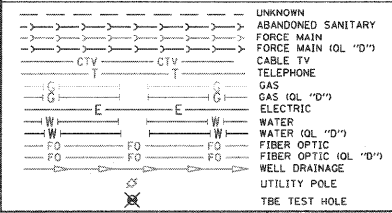

Utilities shown in color on these plans as depicted in the legend have been investigated by TBE Group, Inc in accordance with SUE Industry Standards. All other information shown has been provided to TBE Group, Inc by others. TBE's SUE field investigation was finished on 5/22/09. Changes to utilities after this date may have been made and therefore may result in variances from this plan. Consideration should be given to updating this plan if deemed advisable prior to final design and construction.

ALL UTILITIES SHOWN QUALITY LEVEL "B" UNLESS NOTED OTHERWISE.

Utility Quality Level "A" : Test Hole  
 Utility Quality Level "B" : Designating  
 Utility Quality Level "C" : Research with Survey  
 Utility Quality Level "D" : Records Research

**TBE GROUP INC.**  
 CIVIL ENGINEERING • TRANSPORTATION • ENVIRONMENTAL  
 PLANNING • UTILITY ENGINEERING/LOCATING

Checked By: \_\_\_\_\_ Date: \_\_\_\_\_

TBE Job No. IL09500601, 602, 603, 604, 607, 608, 609  
 SUE Plan Page: 19 of 35

F.A.I. RTE.	SECTION	COUNTY	TOTAL SHEETS	SHEET NO.
		St. Clair	629	306
PTB NO. 147-038				
FED. ROAD DIST. NO. ILLINOIS Job No.: D-98-061-08				

FILE NAME =	USER NAME =	DESIGNED EG, JP, LP	REVISED 1/28/09 - 8/26/09 ADDED TEST HOLES #60-108
#FILE#	PLOT SCALE = 1" = 50'	DRAWN KLC	CHECKED JB
	PLOT DATE = #DATE#	DATE 9/15/09	REVISED

STATE OF ILLINOIS  
 DEPARTMENT OF TRANSPORTATION

Mississippi River Bridge Project

SCALE: SHEET NO. STA. TO STA.

MATCH TO PAGE 19



MATCH TO PAGE 21

TBE Pole Number	Approximate Location	Identification on Pole	Utilities Attached to Poles	Utility Owners	Notes: Additional Items Attached to Poles
143	NE CORNER ST. CLAIR & I-64 E RAMP	728038	ELECTRIC	AMEREN ELECTRIC	
146	44' SOUTH OF ST. CLAIR CL	728040	ELECTRIC	AMEREN ELECTRIC	LIGHT
147	40' WEST OF 16TH ST. CL	NO TAG	TELEPHONE	AT&T	PHONE DROP
148	87' WEST OF 16TH ST. CL	728039	ELECTRIC	AMEREN ELECTRIC	LIGHT
149	215' WEST OF 16TH ST. CL	NO TAG	TELEPHONE	(SBC) AT&T	2 GUYS WEST, TELEPHONE DROP
150	SE CORNER WABASHA & ST. CLAIR	728053 1550	TELEPHONE, ELECTRIC	AT&T, AMEREN ELECTRIC	LIGHT
151	115' SOUTH OF ST. CLAIR CL	728054	ELECTRIC	AMEREN ELECTRIC	
152	86' WEST OF WABASHA CL	728052	TELEPHONE, ELECTRIC	AT&T, AMEREN ELECTRIC	
153	211' WEST OF WABASHA CL	728049	TELEPHONE, ELECTRIC	AT&T, AMEREN ELECTRIC	2 LIGHTS, GUY TO SOUTH
154	288' WEST OF WABASHA CL	NO TAG	TELEPHONE, ELECTRIC	AT&T, AMEREN ELECTRIC	
155	49' S OF ST. CLAIR CL SE SIDE 15 TH	728051	ELECTRIC	AMEREN ELECTRIC	ELECTRIC FROM POLE #154 TO METER ON POLE
247	174' SW OF CL ST. CLAIR & 15TH	727860 E2690	ELECTRIC SERVICE	AMEREN ELECTRIC	LIGHT
248	174' SW OF CL ST. CLAIR & 15TH	NO TAG	ELECTRIC SERVICE	AMEREN ELECTRIC	GUY TO WEST, ELECTRIC SERVICE TO BILLBOARD
249	190' SW ST. CLAIR AT STA. 34+10	728047	ELECTRIC, CATV TELEPHONE	AMEREN ELECTRIC, CHARTER CABLE, AT&T	TRANSFORMER
250	190' SW ST. CLAIR AT STA. 33+80	728046	ELECTRIC, CATV TELEPHONE	AMEREN ELECTRIC, CHARTER CABLE, AT&T	
251	175' SW ST. CLAIR AT STA. 33+00	728045	ELECTRIC, CATV TELEPHONE	AMEREN ELECTRIC, CHARTER CABLE, AT&T	
252	175' SW ST. CLAIR AT STA. 32+80	728044	ELECTRIC, CATV TELEPHONE, ELECTRIC SERVICE	AMEREN ELECTRIC, CHARTER CABLE, AT&T	ELECTRIC SERVICE
253	175' SW ST. CLAIR AT STA. 31+85	728043	ELECTRIC, CATV TELEPHONE	AMEREN ELECTRIC, CHARTER CABLE, AT&T	
254	175' SW ST. CLAIR AT STA. 31+10	NO TAG	ELECTRIC, CATV TELEPHONE	AMEREN ELECTRIC, CHARTER CABLE, AT&T	
255	175' SW ST. CLAIR AT STA. 31+65	NO TAG	TELEPHONE	AT&T	TELEPHONE DROP
264	142' EAST CL 15TH ST. & BAUGH	727634	ELECTRIC SERVICE	AMEREN ELECTRIC	LIGHT
265	SE COR. OF 15TH ST. & BAUGH ON N. SIDE OF BAUGH	727633	ELECTRIC SERVICE	AMEREN ELECTRIC	METER
266	SE COR. OF 15TH ST. & BAUGH ON N. SIDE OF BAUGH	727632	ELECTRIC SERVICE	AMEREN ELECTRIC	LIGHT
267	150' N CL BAUGH & 15 TH ST.	727631	ELECTRIC SERVICE	AMEREN ELECTRIC	ELECTRIC SERVICE
268	150' N CL BAUGH & 15 TH ST.	727630	ELECTRIC SERVICE	AMEREN ELECTRIC	LIGHT
269	251' N CL BAUGH & 15 TH ST.	727628	TELEPHONE, ELECTRIC	AT&T, AMEREN ELECTRIC	ELECTRIC DROP
271	222' N CL BAUGH & 15 TH ST.	727626	ELECTRIC SERVICE	AMEREN ELECTRIC	LIGHT
272	232' N CL BAUGH & 15 TH ST.	727627	ELECTRIC SERVICE	AMEREN ELECTRIC	LIGHT
273	282' N CL BAUGH & 15 TH ST.	727625	ELECTRIC	AMEREN ELECTRIC	TRANSFORMER
274	480' N CL BAUGH & 15 TH ST.	727624	ELECTRIC, CATV, FIBER OPTIC	AMEREN ELECTRIC, CHARTER CABLE,	LIGHT, CATV DROP

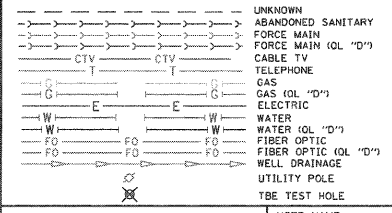

Utilities shown in color on these plans as depicted in the legend have been investigated by TBE Group, Inc in accordance with SUE Industry Standards. All other information shown has been provided to TBE Group, Inc by others. TBE's SUE field investigation was finished on 5/22/09. Changes to utilities after this date may have been made and therefore may result in variances from this plan. Consideration should be given to updating this plan if deemed advisable prior to final design and construction.

ALL UTILITIES SHOWN QUALITY LEVEL "B" UNLESS NOTED OTHERWISE.

Utility Quality Level "A" : Test Hole  
 Utility Quality Level "B" : Designating  
 Utility Quality Level "C" : Research with Survey  
 Utility Quality Level "D" : Records Research

**TBE GROUP INC.**  
 CIVIL ENGINEERING • TRANSPORTATION • ENVIRONMENTAL  
 PLANNING • UTILITY ENGINEERING/LOCATING

Checked By: \_\_\_\_\_ Date: \_\_\_\_\_

TBE Job No. 110550601, 602, 603, 604, 607, 608, 609  
 SUE Plan Page: 20 of 35

FILE NAME =	USER NAME =	DESIGNED EG, IP, LP	REVISED 7/28/09 - 8/26/09 ADDED TEST HOLES #60-108	<b>STATE OF ILLINOIS DEPARTMENT OF TRANSPORTATION</b>	<b>Mississippi River Bridge Project</b>	F.A.I. RTE.	SECTION	COUNTY	TOTAL SHEETS	SHEET NO.
#FILE#	PLOT SCALE = 1" = 50'	DRAWN KLC	CHECKED JB			St. Clair	629	307		
PLOT DATE = #DATE#	DATE 9/15/09	REVISOR	REVISOR			PTB NO. 147-038				

SCALE: SHEET NO. STA. TO STA. FED. ROAD DIST. NO. ILLINOIS Job No. D-98-061-08



TBE Pole Number	Approximate Location	Identification # on Pole	Utilities Attached to Poles	Utility Owners	Notes: Additional Items Attached to Poles
131	110' W. OF SHORT ST. CL. S. SIDE OF ST. CLAIR W. OF POLE 130	18792	ELECTRIC, TELEPHONE, FIBER OPTIC	AT&T, AMEREN ELECTRIC	LIGHT, GUY
132	SE CORNER OF ST. CLAIR & 18TH ST. W. OF POLE 131	18789	ELECTRIC, TELEPHONE, FIBER OPTIC	AMEREN ELECTRIC, TELEPHONE	LIGHT, FIBER DROP
133	S. SIDE OF ST. CLAIR 48' W. OF POLE 132	18790	ELECTRIC, TELEPHONE, (2) FIBER OPTIC	AT&T, AMEREN ELECTRIC	STRAIN FOR POLE 133 TO THE E., GUY TO W.
134	101' W. OF 18TH ST. CL. S. SIDE OF ST. CLAIR	2073611	ELECTRIC, TELEPHONE, CATV	AT&T, AMEREN ELECTRIC, CHARTER CABLE	LIGHT
135	N. OF POLE 134 N. SIDE OF ST. CLAIR	728019	NO UTILITIES		STRAIN FOR POLE 134, GUY
136	228' W. OF 18TH ST. CL. S. SIDE OF ST. CLAIR	728020	ELECTRIC, TELEPHONE, CATV	AT&T, AMEREN ELECTRIC, CHARTER CABLE	GUY, LIGHT
137	228' W. OF 18TH ST. CL. N. SIDE OF ST. CLAIR	NO TAG	TELEPHONE	AT&T	
138	278' W. OF 18TH ST. CL. S. SIDE OF ST. CLAIR	NO TAG	TELEPHONE	AT&T	
139	224' W. OF 18TH ST. CL. S. SIDE OF ST. CLAIR	728021	ELECTRIC	AMEREN ELECTRIC	GUY N. & S.
140	374' W. OF 18TH ST. CL. S. SIDE OF ST. CLAIR	200447	TELEPHONE, CATV	AT&T, CHARTER CABLE	GUY E. & W.
141	595' W. OF 18TH ST. CL. S. SIDE OF ST. CLAIR	728037	ELECTRIC, TELEPHONE, CATV		LIGHT
142	37' W. OF POLE 141 S. SIDE OF ST. CLAIR	728036	ELECTRIC, TELEPHONE, CATV	AT&T, AMEREN ELECTRIC, CHARTER CABLE	GUY S.
144	156' S. ST. CLAIR	728034	ELECTRIC, TELEPHONE, CATV	AT&T, AMEREN ELECTRIC, CHARTER CABLE	LIGHT
145	157' S. ST. CLAIR	NO TAG	NO UTILITIES		POLE HAS BEEN CUT IN HALF
256	135' NE CL 18TH ST. & BAUGH, 35' E. CL 18 TH ST.	NO TAG	ELECTRIC, TELEPHONE, CATV, FIBER OPTIC	AT&T, AMEREN ELECTRIC, CHARTER CABLE	TELEPHONE DROP, ELECTRIC DROP, FCC DROP, CABLE DROP
257	SE CORNER 18TH ST. & BAUGH	18786	ELECTRIC, TELEPHONE, CATV	AT&T, AMEREN ELECTRIC, CHARTER CABLE	GUY E.
258	100' S. SE CORNER 18TH ST. & BAUGH	18787	ELECTRIC, TELEPHONE, CATV	AT&T, AMEREN ELECTRIC, CHARTER CABLE	
259	88' N. NE CORNER 18TH ST. & ST. CLAIR	18788	NO UTILITIES		
260	86' W. CL 18TH ST. & BAUGH ON N. SIDE OF BAUGH	727642	ELECTRIC SERVICE	AMEREN ELECTRIC	LIGHT
261	131' W. CL 18TH ST. & BAUGH ON N. SIDE OF BAUGH	727643	ELECTRIC, TELEPHONE, CATV, FIBER OPTIC	AT&T, AMEREN ELECTRIC, CHARTER CABLE	CATV DROP, TELEPHONE DROP
262	256' W. CL 18TH ST. & BAUGH ON N. SIDE OF BAUGH	727644	ELECTRIC, TELEPHONE, CATV, FIBER OPTIC	AT&T, AMEREN ELECTRIC, CHARTER CABLE	GUY TO N. & W. TRANSFORMER, CATV DROP, TELEPHONE DROP
263	256' W. CL 18TH ST. & BAUGH ON S. SIDE OF BAUGH	NO TAG	TELEPHONE	AT&T	

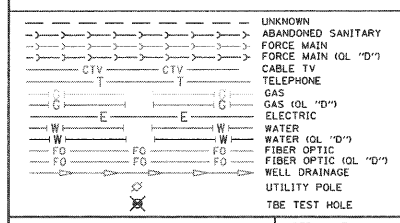

Utilities shown in color on these plans as depicted in the legend have been investigated by TBE Group, Inc in accordance with SUE Industry Standards. All other information shown has been provided to TBE Group, Inc by others. TBE's SUE field investigation was finished on 5/22/09. Changes to utilities after this date may have been made and therefore may result in variances from this plan. Consideration should be given to updating this plan if deemed advisable prior to final design and construction.

ALL UTILITIES SHOWN QUALITY LEVEL "B" UNLESS NOTED OTHERWISE.

- Utility Quality Level "A" : Test Hole
- Utility Quality Level "B" : Designating
- Utility Quality Level "C" : Research with Survey
- Utility Quality Level "D" : Records Research

**TBE GROUP INC.**  
 CIVIL ENGINEERING • TRANSPORTATION • ENVIRONMENTAL  
 PLANNING • UTILITY ENGINEERING/LOCATING

Checked By: \_\_\_\_\_ Date: \_\_\_\_\_  
 TBE Job No. IL09590601-602-603-604, 607,608,609  
 SUE Plot Page: 21 of 35

FILE NAME =	USER NAME =	DESIGNED EG, JP, LP	REVISED 7/28/09 - 8/26/09 ADDED TEST HOLES #60-108
#FILE#	PLOT SCALE = 1" = 50'	DRAWN KLC	REVISOR
	PLOT DATE = #DATE#	CHECKED JB	REVISOR
		DATE 9/15/09	REVISOR

STATE OF ILLINOIS  
 DEPARTMENT OF TRANSPORTATION

Mississippi River Bridge Project

F.A.I. RTE.	SECTION	COUNTY	TOTAL SHEETS	SHEET NO.
		St. Clair	629	308
PTB NO. 147-038				
FED. ROAD DIST. NO. ILLINOIS Job No. 0-98-061-08				

SCALE: SHEET NO. STA. TO STA.



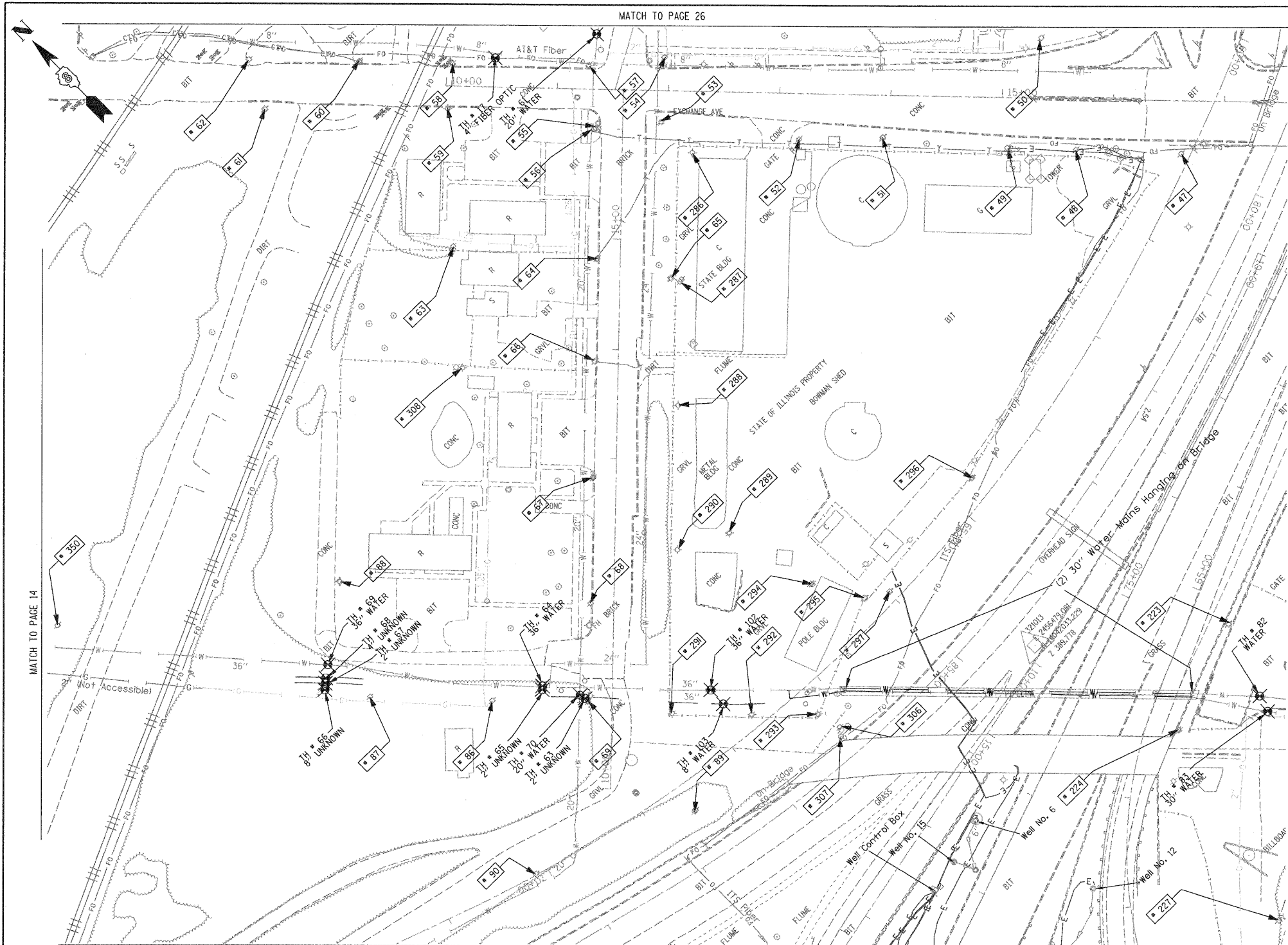

TBE Pole Number	Approximate Location	Identification # on Pole	Utilities Attached to Poles	Utility Owners	Notes: Additional Items Attached to Poles
47	48' WEST OF EXCHANGE CL	NO TAG	ELECTRIC	AMEREN ELECTRIC	
48	46' WEST OF EXCHANGE CL	4128	ELECTRIC	AMEREN ELECTRIC	GUY TO N. ELECTRIC DROP TO CELL TOWER
49	45' WEST OF EXCHANGE CL	4131	ELECTRIC	AMEREN ELECTRIC	GUY TO S. ELECTRIC DROP TO CELL TOWER
50	53' EAST OF EXCHANGE CL	NO TAG	ELECTRIC SERVICE	AMEREN ELECTRIC	ELECTRIC SERVICE TO BILLBOARD
51	40' WEST OF EXCHANGE CL	NO TAG	TELEPHONE SERVICE	AT&T	
52	43' WEST OF EXCHANGE CL	NO TAG	ELECTRIC	AMEREN ELECTRIC	
53	SW CORNER OF 7TH & EXCHANGE	727554	TELEPHONE SERVICE	AT&T	GUY TO WEST HOLDING POLE 54
54	SW CORNER OF 7TH & EXCHANGE	19002	ELECTRIC	AMEREN ELECTRIC	3 GUY S TO SW
55	SW CORNER OF 7TH & EXCHANGE	727553	TELEPHONE, CATV	AT&T, CHARTER CABLE	GUY TO WEST
56	SW CORNER OF 7TH & EXCHANGE	NO TAG	ELECTRIC	AMEREN ELECTRIC	TELEPHONE DROP
57	NE CORNER OF 7TH & EXCHANGE	19003	ELECTRIC, FIBER OPTIC, CATV, TELEPHONE	AMEREN ELECTRIC, CHARTER CABLE, AT&T	GUY TO NORTH
58	157' N OF 7TH & EXCHANGE	19004 5783	ELECTRIC, CATV	AMEREN ELECTRIC, CHARTER CABLE	
59	158' N OF 7TH & EXCHANGE	753189 E3053	ELECTRIC	AMEREN ELECTRIC	STREET LIGHT POLE, CABLE ALPHA BOX, FOC DROP NORTH
60	232' N OF 7TH & EXCHANGE	19005	ELECTRIC, CATV	AMEREN ELECTRIC, CHARTER CABLE	CATV DROP NORTH
61	316' N OF 7TH & EXCHANGE	NO TAG	ELECTRIC SERVICE	AMEREN ELECTRIC	ELECTRIC METER, GUY TO NORTH
62	332' N OF 7TH & EXCHANGE	19006 851	ELECTRIC	AMEREN ELECTRIC	LIGHT
63	154' N OF 7TH & EXCHANGE	NO TAG	NO UTILITIES		ABANDONED POLE
64	156' W OF EXCHANGE CL ON 7TH ST.	72755	ELECTRIC, CATV, TELEPHONE	AMEREN ELECTRIC, AT&T, CHARTER CABLE	TELEPHONE DROP RUNNING SE
65	ON 7TH 176' W OF EXCHANGE CL	727552	ELECTRIC, TELEPHONE	AMEREN ELECTRIC, AT&T	TRANSFORMER
66	ON 7TH 250' W OF EXCHANGE CL	727549	ELECTRIC, CATV, TELEPHONE	AMEREN ELECTRIC, AT&T, CHARTER CABLE	TRANSFORMER, CATV DROP SOUTH
67	ON 7TH 352' W OF EXCHANGE CL	727548	ELECTRIC, CATV, TELEPHONE	AMEREN ELECTRIC, AT&T, CHARTER CABLE	2 LIGHTS
68	ON 7TH 470' W OF EXCHANGE CL	727547	ELECTRIC, CATV, TELEPHONE	AMEREN ELECTRIC, AT&T, CHARTER CABLE	ELECTRIC SERVICE TO BILLBOARD
69	ON 7TH 500' W OF EXCHANGE CL	727543 E-1669	ELECTRIC, TELEPHONE	AMEREN ELECTRIC, AT&T	LIGHT, GUY TO WEST
86	560' WEST OF 7TH & EXCHANGE	727544	ELECTRIC	AMEREN ELECTRIC	
87	560' WEST OF 7TH & EXCHANGE	727545	ELECTRIC	AMEREN ELECTRIC	GUY TO NORTH, TRANSFORMER
88	255' NORTH 7TH ST. CL	727546 29282	NO UTILITIES		LIGHT, ABANDONED WOODEN POLE
89	675' WEST OF 7TH & EXCHANGE	NO TAG	NO UTILITIES		GUY TO NORTH & SOUTH
223	474' WEST CL OF BOWMAN & 9TH	727540	ELECTRIC	AMEREN ELECTRIC	
224	478' WEST CL OF BOWMAN & 9TH	NO TAG	NO UTILITIES		
227	SOUTH OF POLE #224	NO TAG	ELECTRIC SERVICE	AMEREN ELECTRIC	ELECTRIC SERVICE TO BILLBOARD
286	SOUTHEAST CORNER 11TH & EXCHANGE AVE.	NO TAG	ELECTRIC SERVICE	AMEREN ELECTRIC	LIGHT
287	172' S CL EXCHANGE AVE. EAST SIDE 11TH ST.	NO TAG	ELECTRIC SERVICE	AMEREN ELECTRIC	METER, ELECTRIC SERVICE DROP
288	287' S CL EXCHANGE AVE. EAST SIDE 11TH ST.	NO TAG	ELECTRIC SERVICE	AMEREN ELECTRIC	ELECTRIC SERVICE TO BUILDING
289	400' S CL EXCHANGE AVE. EAST SIDE 11TH ST.	735190	ELECTRIC SERVICE, TELEPHONE	AMEREN ELECTRIC, AT&T	LIGHT
290	400' S CL EXCHANGE AVE. EAST SIDE 11TH ST.	NO TAG	ELECTRIC SERVICE, TELEPHONE	AMEREN ELECTRIC, AT&T	LIGHT
291	570' S CL EXCHANGE AVE. EAST SIDE 11TH ST.	NO TAG	ELECTRIC SERVICE	AMEREN ELECTRIC	LIGHT
292	75' EAST OF POLE #291	NO TAG	ELECTRIC SERVICE	AMEREN ELECTRIC	LIGHT
293	130' EAST OF POLE #291	NO TAG	ELECTRIC SERVICE	AMEREN ELECTRIC	LIGHT
294	115' EAST OF 11TH ST. AT STA. 11+90	NO TAG	ELECTRIC SERVICE, TELEPHONE	AMEREN ELECTRIC, AT&T	METER, LIGHT
295	225' EAST OF 11TH ST. AT STA. 11+90	735191	ELECTRIC SERVICE	AMEREN ELECTRIC	TRANSFORMER
296	320' EAST OF 11TH ST. AT STA. 11+90	727542	ELECTRIC SERVICE	AMEREN ELECTRIC	ELECTRIC SERVICE TO OVERHEAD BOARD ON I-55
297	245' EAST OF 11TH ST. AT STA. 11+90	727541	ELECTRIC SERVICE	AMEREN ELECTRIC	GUY TO NORTH
306	SE OF POLE #293	NO TAG	NO UTILITIES		GUY NORTH & EAST, LIGHT, TRANSFORMER
307	SE OF POLE #293 WEST OF POLE #306	NO TAG	NO UTILITIES		STRAIN POLE TO #306, NO UTILITIES
308	WEST OF POLE #66	727550	NO UTILITIES		LIGHT
350	E OF POLE 349	NO TAG	TELEPHONE SERVICE	AT&T	GUY TO NORTH

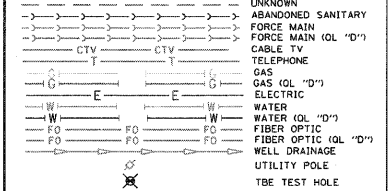

Utilities shown in color on these plans as depicted in the legend have been investigated by TBE Group, Inc in accordance with SUE Industry Standards. All other information shown has been provided to TBE Group, Inc by others. TBE's SUE field investigation was finished on 5/22/09. Changes to utilities after this date may have been made and therefore may result in variances from this plan. Consideration should be given to updating this plan if deemed advisable prior to final design and construction.

ALL UTILITIES SHOWN QUALITY LEVEL "B" UNLESS NOTED OTHERWISE.

Utility Quality Level "A" : Test Hole  
 Utility Quality Level "B" : Designating  
 Utility Quality Level "C" : Research with Survey  
 Utility Quality Level "D" : Records Research

**TBE GROUP INC.**  
 CIVIL ENGINEERING • TRANSPORTATION • ENVIRONMENTAL  
 PLANNING • UTILITY ENGINEERING/LOCATING

Checked By: \_\_\_\_\_  
 Date: \_\_\_\_\_

TBE Job No. IL09500601.602-603-604.  
 607-608-609  
 SUE Plan Page: 23 of 35

SCALE: SHEET NO. STA. TO STA.

F.A. RTE. SECTION COUNTY TOTAL SHEET SHEETS NO. S1. Clair 629 309

PTB NO. 147-038

FED. ROAD DIST. NO. ILLINOIS Job No. 0-98-061-08

FILE NAME =	USER NAME =	DESIGNED EG, JP, LP	REVISED 7/28/09 - 8/26/09 ADDED TEST HOLES #60-108
#FILE#	PLOT SCALE = 1" = 50'	DRAWN KLC	REVISOR
	PLOT DATE = #DATE#	CHECKED JB	REVISOR
		DATE 9/15/09	REVISOR

**STATE OF ILLINOIS DEPARTMENT OF TRANSPORTATION**

**Mississippi River Bridge Project**

SCALE: SHEET NO. STA. TO STA.

FED. ROAD DIST. NO. ILLINOIS Job No. 0-98-061-08



MATCH TO PAGE 25

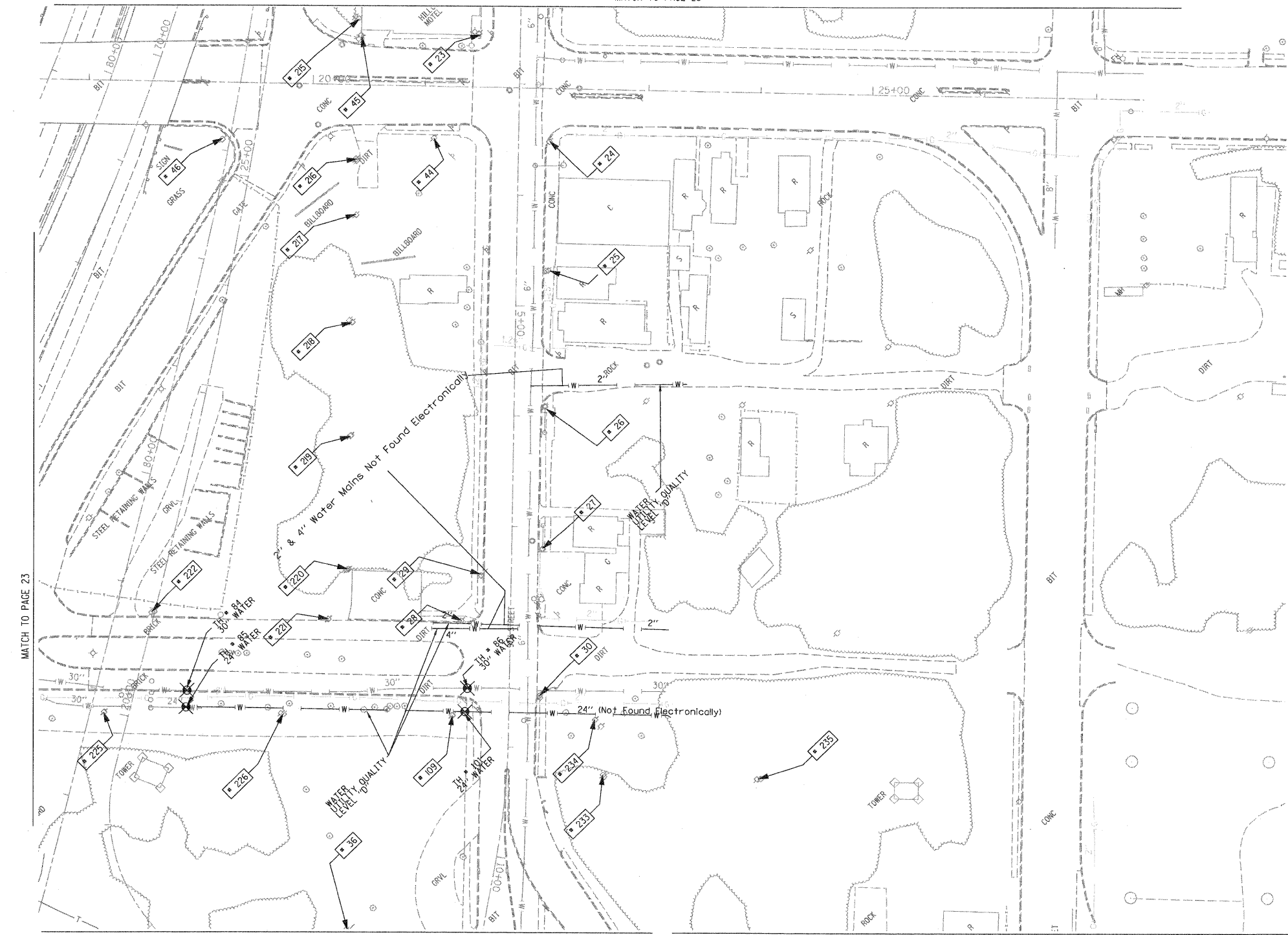

MATCH TO PAGE 23

MATCH TO PAGE 17

MATCH TO PAGE 18

TBE Pole Number	Approximate Location	Identification # on Pole	Utilities Attached to Poles	Utility Owners	Notes: Additional Items Attached to Poles
23	NW CORNER OF EXCHANGE & 9TH ST.	727575	NO UTILITIES		
24	SW CORNER OF EXCHANGE & 9TH ST.	18985 E623	ELECTRIC, FIBER OPTIC, CATV, TELEPHONE	AMEREN ELECTRIC, CHARTER CABLE, AT&T	LIGHT
25	162' WEST OF EXCHANGE & 9TH ST.	18984 1024	ELECTRIC, FIBER OPTIC, TELEPHONE	AMEREN ELECTRIC	
26	SW CORNER 9TH & WALTER	18983 1016	ELECTRIC, FIBER OPTIC, CATV, TELEPHONE	AMEREN ELECTRIC, CHARTER CABLE, AT&T	LIGHT
27	160' WEST OF 9TH & WALTER	18982	ELECTRIC, FIBER OPTIC, CATV, TELEPHONE	AMEREN ELECTRIC, CHARTER CABLE, AT&T	GUY TO EAST
28	162' WEST OF 9TH & WALTER	NO TAG	NO UTILITIES		METAL STRAIN POLE-GUY FOR POLE 29
29	NE CORNER OF BOWMAN & 9TH ST.	727533	ELECTRIC	AMEREN ELECTRIC	GUY BY POLE 28
30	SW CORNER OF BOWMAN & 9TH ST. 29' SOUTH OF CL.	727533	ELECTRIC, FIBER OPTIC	AMEREN ELECTRIC	LIGHT
36	NORTH OF CURB 117 9TH ST. 25' WEST OF BOWMAN	727527	NO UTILITIES		STRAIN POLE 2 GUY 5 GOING EAST ANCHORING POLE 37
44	NW CORNER OF EXCHANGE & 9TH ST.	NO TAG	ELECTRIC	AMEREN ELECTRIC	GUY TO S & NW
45	N SIDE OF EXCHANGE 144' NW OF CL OF 9TH ST. & EXCHANGE	NO TAG	ELECTRIC SERVICE	AMEREN ELECTRIC	LIGHT
46	263' NORTH OF CL OF 9TH ST.	NO TAG	ELECTRIC	AMEREN ELECTRIC	
109	NW CORNER OF BOWMAN & 9TH ST.	NO TAG	NO UTILITIES		ABANDONED POLE
215	NORTH OF POLE #45	727538	TELEPHONE	AT&T	GUY TO NORTH
216	NORTH OF POLE #45	727537	TELEPHONE	AT&T	GUY TO NORTH
217	SOUTH OF POLE #216	727536	CATV, TELEPHONE	CHARTER CABLE, AT&T	
218	SOUTH OF POLE #217	2475492	CATV, TELEPHONE	CHARTER CABLE, AT&T	
219	SOUTH OF POLE #218	727534	CATV, TELEPHONE	CHARTER CABLE, AT&T	GUY TO SOUTH
220	NORTH OF BOWMAN SOUTH OF POLE #219	727532	CATV, TELEPHONE, ELECTRIC	CHARTER CABLE, AT&T, AMEREN ELECTRIC	
221	163' NORTH CL OF BOWMAN & 9TH	727531	ELECTRIC	AMEREN ELECTRIC	
222	318' WEST CL OF BOWMAN & 9TH	NO TAG	ELECTRIC	AMEREN ELECTRIC	
225	363' WEST CL OF BOWMAN & 9TH	NO TAG	NO UTILITIES		
226	200' WEST CL OF BOWMAN & 9TH	NO TAG	NO UTILITIES		
233	80' SE OF CL 9TH ST. STA 9+10	727524 21-2431	NO UTILITIES		
234	SOUTH OF POLE #30	NO TAG	ELECTRIC SERVICE	AMEREN ELECTRIC	METER
235	EAST OF POLE #233	727523 2-2423	NO UTILITIES		

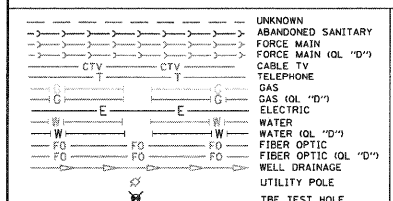
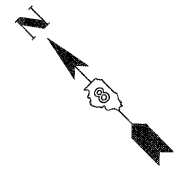

Utilities shown in color on these plans as depicted in the legend have been investigated by TBE Group, Inc in accordance with SUE Industry Standards. All other information shown has been provided to TBE Group, Inc by others. TBE's SUE field investigation was finished on 5/22/09. Changes to utilities after this date may have been made and therefore may result in variances from this plan. Consideration should be given to updating this plan if deemed advisable prior to final design and construction.

ALL UTILITIES SHOWN QUALITY LEVEL "B" UNLESS NOTED OTHERWISE.

- Utility Quality Level "A" : Test Hole
- Utility Quality Level "B" : Designating
- Utility Quality Level "C" : Research with Survey
- Utility Quality Level "D" : Records Research

**TBE GROUP, INC.**  
 CIVIL ENGINEERING • TRANSPORTATION • ENVIRONMENTAL  
 PLANNING • UTILITY ENGINEERING/LOCATING

Checked By: \_\_\_\_\_  
 Date: \_\_\_\_\_

TBE Job No. IL09500601-602-603-604-607-608-609  
 SUE Plan Page: 24 of 35

FILE NAME =	USER NAME =	DESIGNED EG, JP, LP	REVISED 7/28/09 - 8/26/09, ADDED TEST HOLES #60-108
#FILE#	PLOT SCALE = 1" = 50'	DRAWN KLC	CHECKED JB
	PLOT DATE = #DATE#	DATE 9/15/09	REVISED

STATE OF ILLINOIS  
 DEPARTMENT OF TRANSPORTATION

Mississippi River Bridge Project

F.A. RTE.	SECTION	COUNTY	TOTAL SHEETS	SHEET NO.
		St. Clair	629	310
PTB NO. 147-038				

SCALE: SHEET NO. STA. TO STA. FED. ROAD DIST. NO. ILLINOIS Job No.: 0-98-061-08

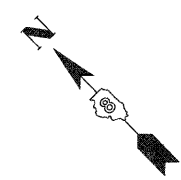
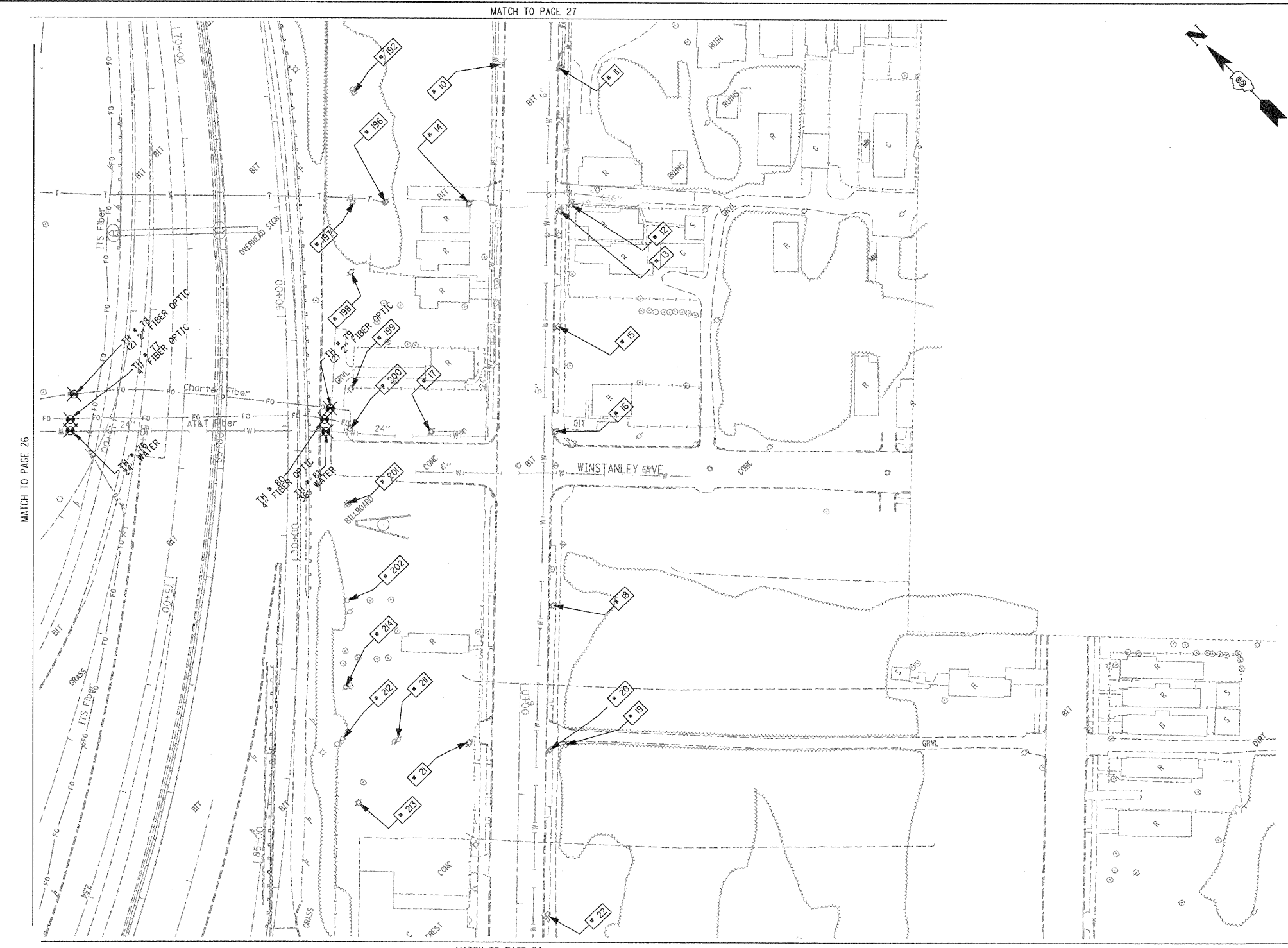

TBE Pole Number	Approximate Location	Identification on Pole	Utilities Attached to Poles	Utility Owners	Notes: Additional Items Attached to Poles
10	133' WEST OF LYNCH	727582	NO UTILITIES		POLE ANCHOR, HOLDING UP POLE #11
11	133' WEST OF LYNCH	18995	ELECTRIC, FIBER OPTIC, CATV, TELEPHONE	AMEREN ELECTRIC, CHARTER CABLE, AT&T	TELEPHONE DROP
12	258' WEST OF LYNCH 36' SOUTH OF 9TH ST. CL.	727583 1218	ELECTRIC, FIBER OPTIC, CATV, TELEPHONE	AMEREN ELECTRIC, CHARTER CABLE, AT&T	
13	263' WEST OF LYNCH	18994 E2652	ELECTRIC, FIBER OPTIC, CATV, TELEPHONE	AMEREN ELECTRIC, CHARTER CABLE, AT&T	LIGHT
14	263' WEST OF LYNCH	728217 82	ELECTRIC, FIBER OPTIC, TELEPHONE	AMEREN ELECTRIC, AT&T	
15	369' WEST OF LYNCH	18993	ELECTRIC, FIBER OPTIC, TELEPHONE	AMEREN ELECTRIC, AT&T	TRANSFORMER
16	SE CORNER OF WINSTANLEY & 9TH ST.	18989 E-625	ELECTRIC, FIBER OPTIC, CATV, TELEPHONE	AMEREN ELECTRIC, CHARTER CABLE, AT&T	LIGHT
17	NE CORNER OF WINSTANLEY & 9TH ST.	18991 A600	ELECTRIC	AMEREN ELECTRIC	2 GUYS TO SOUTH
18	129' WEST OF WINSTANLEY & 9TH	18988	ELECTRIC, FIBER OPTIC, CATV, TELEPHONE	AMEREN ELECTRIC, CHARTER CABLE, AT&T	
19	257' WEST OF WINSTANLEY & 9TH	728171	ELECTRIC, CATV, TELEPHONE	AMEREN ELECTRIC, CHARTER CABLE, AT&T	
20	263' WEST OF WINSTANLEY & 9TH	18987	ELECTRIC, FIBER OPTIC, CATV, TELEPHONE	AMEREN ELECTRIC, CHARTER CABLE, AT&T	LIGHT
21	257' WEST OF WINSTANLEY & 9TH	727569	CATV, TELEPHONE	CHARTER CABLE, AT&T	
22	413' WEST OF WINSTANLEY & 9TH	18986	ELECTRIC, FIBER OPTIC, CATV, TELEPHONE	AMEREN ELECTRIC, CHARTER CABLE, AT&T	GUY TO SOUTHEAST
192	SOUTH OF POLE #191	728214	ELECTRIC, CATV	AMEREN ELECTRIC, CHARTER CABLE	
196	NORTH OF POLE #14	728216	ELECTRIC, FIBER OPTIC, TELEPHONE	AMEREN ELECTRIC, AT&T	GUY TO WEST, TELEPHONE DROP
197	NORTH OF POLE #196	728215	ELECTRIC, FIBER OPTIC, CATV, TELEPHONE	AMEREN ELECTRIC, CHARTER CABLE, AT&T	GUY TO NORTH
198	SOUTH OF POLE #197	728219	ELECTRIC, FIBER OPTIC, CATV, TELEPHONE	AMEREN ELECTRIC, CHARTER CABLE, AT&T	
199	SOUTH OF POLE #198	728218	ELECTRIC, FIBER OPTIC, CATV, TELEPHONE	AMEREN ELECTRIC, CHARTER CABLE, AT&T	TRANSFORMER
200	SOUTH OF POLE #199	18992	ELECTRIC, FIBER OPTIC, CATV, TELEPHONE	AMEREN ELECTRIC, CHARTER CABLE, AT&T	GUY TO NORTH, FOC 4 AND 3 DROP
201	SOUTH OF POLE #200	727566	ELECTRIC SERVICE, CATV, TELEPHONE	AMEREN ELECTRIC, CHARTER CABLE, AT&T	ELECTRIC SERVICE TO BILLBOARD, GUY TO NORTH
202	SOUTH OF POLE #201	2475408	CATV, TELEPHONE	CHARTER CABLE, AT&T	
211	230' SW OF WINSTANLEY & 9TH 44' NW CL 9TH	727570	CATV, TELEPHONE	CHARTER CABLE, AT&T	
212	50' NW OF POLE #211	727571	CATV, TELEPHONE	CHARTER CABLE, AT&T	
213	60' SW OF POLE #212	727574	TELEPHONE	AT&T	GUY TO EAST, CUT ABOVE TELEPHONE
214	60' SW OF POLE #212	727572 1121	CATV, TELEPHONE	CHARTER CABLE, AT&T	GUY TO WEST

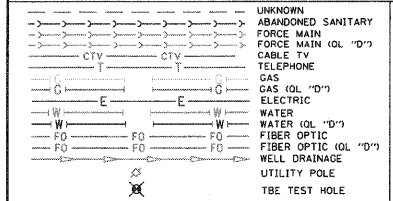

Utilities shown in color on these plans as depicted in the legend have been investigated by TBE Group, Inc in accordance with SUE Industry Standards. All other information shown has been provided to TBE Group, Inc by others. TBE's SUE field investigation was finished on 5/22/09. Changes to utilities after this date may have been made and therefore may result in variances from this plan. Consideration should be given to updating this plan if deemed advisable prior to final design and construction.

ALL UTILITIES SHOWN QUALITY LEVEL "B" UNLESS NOTED OTHERWISE.

- Utility Quality Level "A" : Test Hole
- Utility Quality Level "B" : Designating
- Utility Quality Level "C" : Research with Survey
- Utility Quality Level "D" : Records Research

**TBE GROUP**  
 CIVIL ENGINEERING • TRANSPORTATION • ENVIRONMENTAL  
 PLANNING • UTILITY ENGINEERING/LOCATING

Checked By: \_\_\_\_\_  
 Date: \_\_\_\_\_

TBE Job No. 110950601-602-603-604  
 SUE Plan P0001 28 of 35

FILE NAME =	USER NAME =	DESIGNED EG, JP, LP	REVISED 7/28/09 - 8/26/09 ADDED TEST HOLES #60-108
#FILE#		DRAWN KLC	
	PLOT SCALE = 1" = 50'	CHECKED JB	REVISED
	PLOT DATE = #DATE#	DATE 9/15/09	REVISED

**STATE OF ILLINOIS**  
**DEPARTMENT OF TRANSPORTATION**

**Mississippi River Bridge Project**

F.A. RTE.	SECTION	COUNTY	TOTAL SHEET NO.
		S. Clair	629 311
PTB NO. 147-038			
FED. ROAD DIST. NO. ILLINOIS Job No. D-98-061-08			

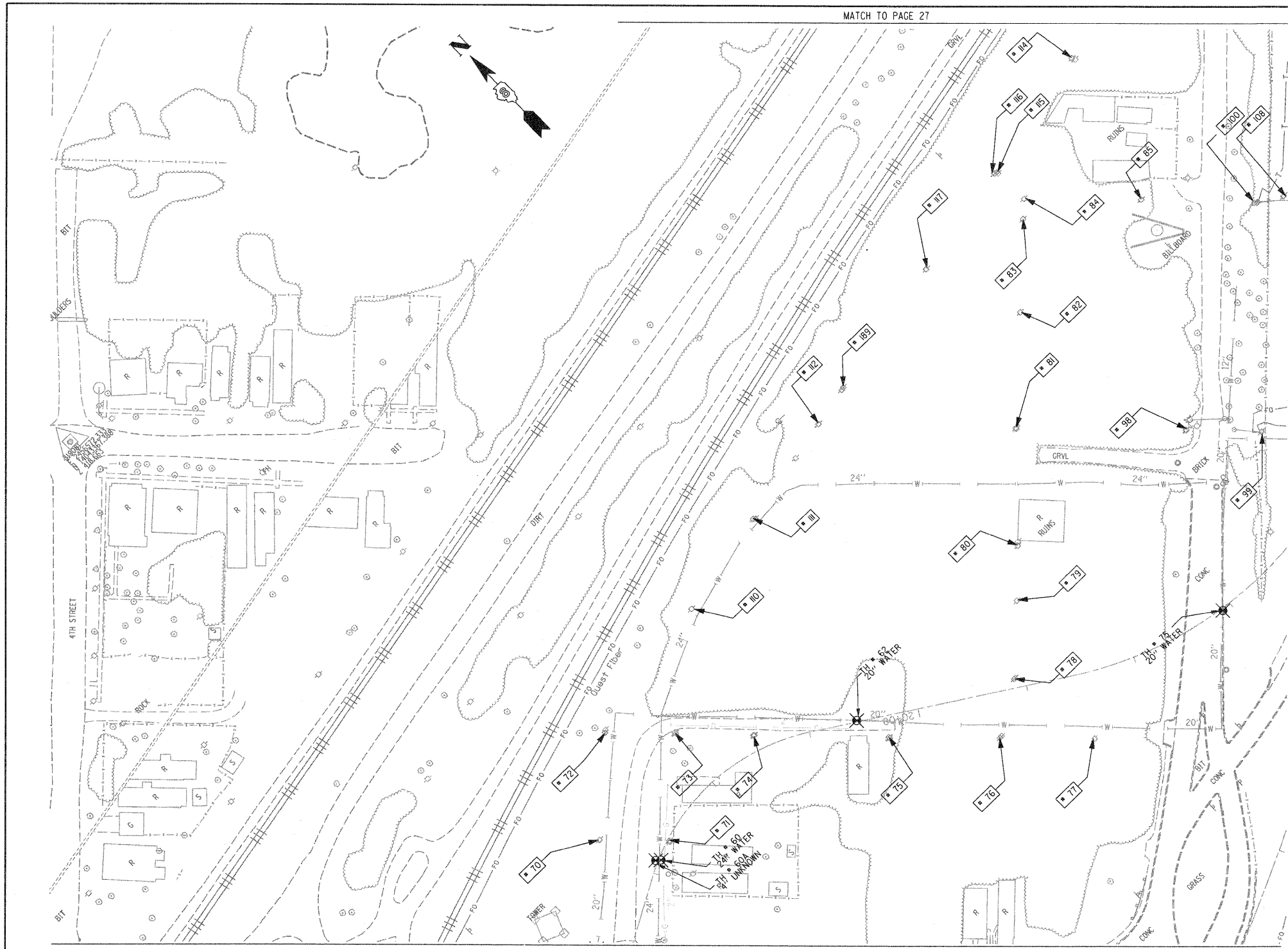

TBE Pole Number	Approximate Location	Identification # on Pole	Utilities Attached to Poles	Utility Owners	Notes: Additional Items Attached to Poles
70	ON 7TH 150' E OF EXCHANGE CL	727557 1109	ELECTRIC, CATV, TELEPHONE, FIBER OPTIC	AMEREN ELECTRIC, CHARTER CABLE, AT&T	TRANSFORMER
71	ON 7TH 150' E OF EXCHANGE CL	19001	ELECTRIC, TELEPHONE SERVICE	AMEREN ELECTRIC, AT&T	
72	ON 7TH 250' E OF EXCHANGE CL	727558	ELECTRIC, CATV, TELEPHONE, FIBER OPTIC	AMEREN ELECTRIC, CHARTER CABLE, AT&T	GUY N.
73	ON 7TH 253' E OF EXCHANGE CL	18000	ELECTRIC, CATV, TELEPHONE, FIBER OPTIC	AMEREN ELECTRIC, CHARTER CABLE, AT&T	LIGHT
74	FROM CL OF 7TH 194' S. W/S OF ALLEY	727559 703	ELECTRIC, CATV, TELEPHONE, FIBER OPTIC	AMEREN ELECTRIC, CHARTER CABLE, AT&T	
75	FROM CL OF 7TH 330' S. W/S OF ALLEY	727560	ELECTRIC, CATV, TELEPHONE, FIBER OPTIC	AMEREN ELECTRIC, CHARTER CABLE, AT&T	TRANSFORMER
76	FROM CL OF 7TH 430' S. W/S OF ALLEY	727561	ELECTRIC, CATV, TELEPHONE, FIBER OPTIC	AMEREN ELECTRIC, CHARTER CABLE, AT&T	GUY S.
77	FROM CL OF 7TH 430' S. W/S OF ALLEY	NO TAG	TELEPHONE	AT&T	
78	BULLDOZED PATH E. OF ALLEY, S. OF 7TH & PARALLEL OF EXCHANGE	2029483	CATV, FIBER OPTIC, TELEPHONE	AT&T, CHARTER CABLE	GUY W. / CONNECT TO POLE 76,79
79	BULLDOZED PATH E. OF ALLEY, S. OF 7TH & PARALLEL OF EXCHANGE	2029448	CATV, FIBER OPTIC, TELEPHONE	AT&T, CHARTER CABLE	CONNECT TO POLE 78, 80
80	BULLDOZED PATH E. OF ALLEY, S. OF 7TH & PARALLEL OF EXCHANGE	2029445	CATV, FIBER OPTIC, TELEPHONE	AT&T, CHARTER CABLE	CONNECT TO POLE 81, 79
81	BULLDOZED PATH E. OF ALLEY, S. OF 7TH & PARALLEL OF EXCHANGE	18989	ELECTRIC, CATV, TELEPHONE, FIBER OPTIC	AMEREN ELECTRIC, CHARTER CABLE, AT&T	GUY E.
82	BULLDOZED PATH E. OF ALLEY, S. OF 7TH & PARALLEL OF EXCHANGE	1214	TELEPHONE	AT&T	
83	BULLDOZED PATH E. OF ALLEY, S. OF 7TH & PARALLEL OF EXCHANGE	NO TAG	TELEPHONE	AT&T	GUY E.
84	BULLDOZED PATH E. OF ALLEY, S. OF 7TH & PARALLEL OF EXCHANGE	725	TELEPHONE	AT&T	
85	105' SE OF POLE 84, 102' NW OF POLE 100	754619	TELEPHONE	AT&T	TELEPHONE SERVICE TO BILLBOARD
98	NE CORNER OF WINSTANLEY & 8TH CL	18997 683	FIBER OPTIC, ELECTRIC, CATV	AMEREN ELECTRIC, CHARTER CABLE	LIGHT
99	SE CORNER OF WINSTANLEY & 8TH CL	18996	TELEPHONE, ELECTRIC, CATV	AMEREN ELECTRIC, CHARTER CABLE, AT&T	FOC DROP, GUY N. & S.
100	234' E. CL OF WINSTANLEY & 8TH CL	NO TAG	TELEPHONE	AT&T	
108	234' E. OF WINSTANLEY & 8TH CL	NO TAG	TELEPHONE SERVICE	AT&T	TELEPHONE SERVICE DROP
110	E. OF POLE 72	2799517	ELECTRIC	AMEREN ELECTRIC	
111	E. OF POLE 110	727564	ELECTRIC	AMEREN ELECTRIC	
112	N. OF POLE 111	18999	ELECTRIC, CATV	AMEREN ELECTRIC, CHARTER CABLE	CABLE CUT AT POLE
114	W. OF POLE 113	737235	ELECTRIC	AMEREN ELECTRIC	
115	E. OF POLE 116	NO TAG	NO UTILITIES		TOP CUT OFF
116	W. OF POLE 114	737234	ELECTRIC	AMEREN ELECTRIC	TRANSFORMER, ELEC DROP
117	W. OF POLE 116	737233	ELECTRIC	AMEREN ELECTRIC	GUY
189	E. OF POLE 112	737232	ELECTRIC	AMEREN ELECTRIC	

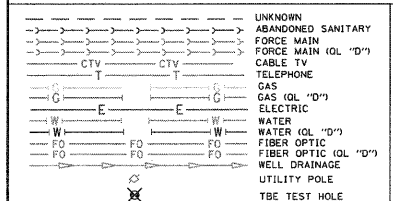

Utilities shown in color on these plans as depicted in the legend have been investigated by TBE Group, Inc in accordance with SUE Industry Standards. All other information shown has been provided to TBE Group, Inc by others. TBE's SUE field investigation was finished on 5/22/09. Changes to utilities after this date may have been made and therefore may result in variances from this plan. Consideration should be given to updating this plan if deemed advisable prior to final design and construction.

ALL UTILITIES SHOWN QUALITY LEVEL "B" UNLESS NOTED OTHERWISE.

- Utility Quality Level "A" : Test Hole
- Utility Quality Level "B" : Designating
- Utility Quality Level "C" : Research with Survey
- Utility Quality Level "D" : Records Research

**TBE GROUP INC.**  
 CIVIL ENGINEERING • TRANSPORTATION • ENVIRONMENTAL  
 PLANNING • UTILITY ENGINEERING/LOCATING

Checked By: \_\_\_\_\_ Date: \_\_\_\_\_  
 TBE Job No. IL09500601.602.603.604. 607.608.609  
 SUE Plan Page: 26 of 35

FILE NAME =	USER NAME =	DESIGNED EG, JP, LP	REVISED 7/28/09 - 8/26/09 ADDED TEST HOLES *60-108
*FILE#	PLOT SCALE = 1" = 50'	DRAWN KLC	CHECKED JB
	PLOT DATE = #DATE#	DATE 9/15/09	REVISOR

**STATE OF ILLINOIS DEPARTMENT OF TRANSPORTATION**

**Mississippi River Bridge Project**

SCALE: \_\_\_\_\_ SHEET NO. \_\_\_\_\_ STA. \_\_\_\_\_ TO STA. \_\_\_\_\_

F.A. RTE.	SECTION	COUNTY	TOTAL SHEET NO.
		St. Clair	629 312
PTB NO. 147-038			
FED. ROAD DIST. NO. [ILLINOIS] Job No. D-98-061-08			

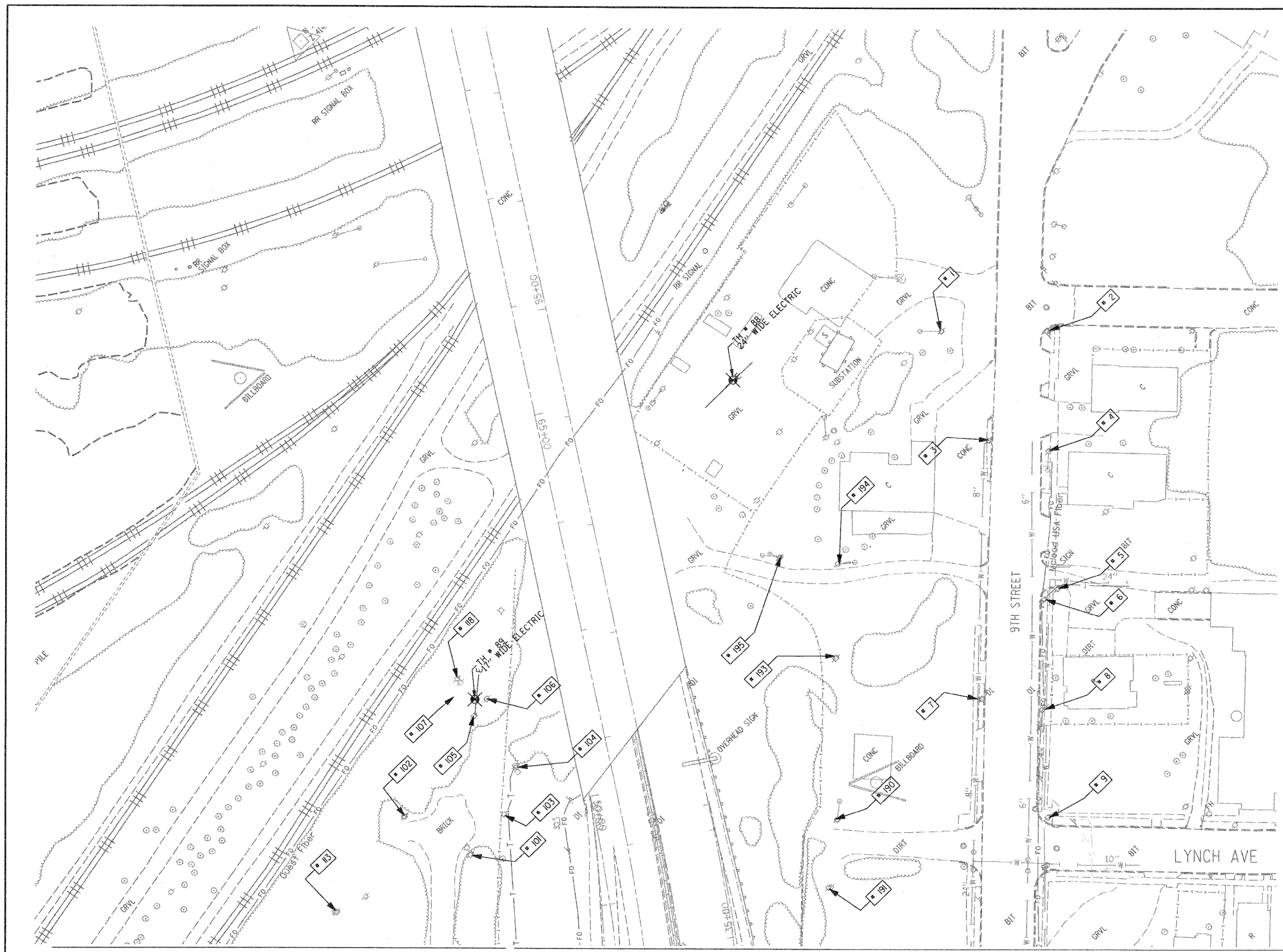

TBE Pole Number	Approximate Location	Identification # on Pole	Utilities Attached to Poles	Utility Owners	Notes: Additional Items Attached to Poles
1	NW CORNER 9TH & MORRIS AVE. EAST OF SUB STA.	728210(744)	ELECTRIC, TELEPHONE	AMEREN ELECTRIC, AT&T	2 GUYS TO THE NORTH
2	SE CORNER OF 9TH & MORRIS AVE.	18737	ELECTRIC, FIBER OPTIC, TELEPHONE, CATV	AMEREN ELECTRIC, CHARTER CABLE, AT&T	LIGHT, FIBER HH TO WEST
3	125' WEST OF MORRIS AVE.	131*(DESTROYED)	TELEPHONE	AT&T	COMING ACROSS 9TH ST. FROM POLE #4
4	133' WEST OF LAKE AVE.	2475418 628	ELECTRIC, FIBER OPTIC, TELEPHONE, CATV	AMEREN ELECTRIC, CHARTER CABLE, AT&T	LIGHT
5	258' WEST OF MORRIS AVE. 26' S OF 9TH ST. CL.	734922	ELECTRIC, TELEPHONE	AMEREN ELECTRIC, AT&T	
6	267' WEST OF MORRIS AVE.	728207	ELECTRIC, FIBER OPTIC, TELEPHONE, CATV	AMEREN ELECTRIC, CHARTER CABLE, AT&T	TELEPHONE DROP
7	363' WEST OF MORRIS AVE.	NO TAG	NO UTILITIES		POLE ANCHOR, HOLDING UP POLE #8
8	371' WEST OF MORRIS AVE.	728206	ELECTRIC, CATV, FIBER OPTIC	AMEREN ELECTRIC, AT&T	GUY TO WEST
9	SE CORNER OF 9TH & WINSTANLEY & 8TH CL.	18746 E628	ELECTRIC, CATV, FIBER OPTIC	AMEREN ELECTRIC, CHARTER CABLE, AT&T	
101	475' EAST OF WINSTANLEY & 8TH CL.	737238	NO UTILITIES		GUY TO SOUTH, ABANDONED POLE
102	508' EAST OF WINSTANLEY & 8TH CL.	737237	ELECTRIC	AMEREN ELECTRIC	TRANSFORMER, LIGHT
103	508' EAST OF WINSTANLEY & 8TH CL.	NO TAG	ELECTRIC	AMEREN ELECTRIC	METER
104	569' EAST OF WINSTANLEY & 8TH CL.	NO TAG	ELECTRIC SERVICE	AMEREN ELECTRIC	METER
105	COULD NOT GET DUE TO TALL WEEDS	737239 745	ELECTRIC	AMEREN ELECTRIC	ELECTRIC DROP
106	COULD NOT GET DUE TO TALL WEEDS	737240	STRAIN POLE		HOLDING POLE 105
107	COULD NOT GET DUE TO TALL WEEDS	NO TAG	NO UTILITIES		2 GUYS EAST
113	WEST OF POLE 102	737236	ELECTRIC	AMEREN ELECTRIC	
118	NE OF POLE 105	737241	NO UTILITIES		2 GUYS
190	ON LYNCH 156' WEST OF 9TH ST. CL.	18745	ELECTRIC, CATV	AMEREN ELECTRIC, CHARTER CABLE	GUY TO WEST
191	ON LYNCH 160' WEST OF 9TH ST. CL.	728213	ELECTRIC, CATV	AMEREN ELECTRIC, CHARTER CABLE	GUY TO SOUTH
193	SOUTH OF POLE #190	18744	ELECTRIC	AMEREN ELECTRIC	TRANSFORMER
194	NORTH OF POLE #193	18743	ELECTRIC	AMEREN ELECTRIC	
195	NORTH OF POLE #194	728212	ELECTRIC	AMEREN ELECTRIC	GUY, STRAIN FOR POLE #194

MATCH TO PAGE 26

MATCH TO PAGE 25

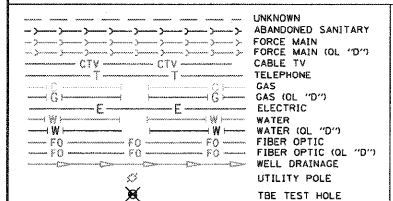

Utilities shown in color on these plans as depicted in the legend have been investigated by TBE Group, Inc in accordance with SUE Industry Standards. All other information shown has been provided to TBE Group, Inc by others. TBE's SUE field investigation was finished on 5/22/09. Changes to utilities after this date may have been made and therefore may result in variances from this plan. Consideration should be given to updating this plan if deemed advisable prior to final design and construction.

ALL UTILITIES SHOWN QUALITY LEVEL "B" UNLESS NOTED OTHERWISE.

Utility Quality Level "A" : Test Hole  
 Utility Quality Level "B" : Designating  
 Utility Quality Level "C" : Research with Survey  
 Utility Quality Level "D" : Records Research

**TBE GROUP INC.**  
 CIVIL ENGINEERING • TRANSPORTATION • ENVIRONMENTAL  
 PLANNING • UTILITY ENGINEERING/LOCATING

Checked By: \_\_\_\_\_  
 Date: \_\_\_\_\_

TBE Job No. 1109500601.602.603.604.  
 607.608.609  
 SUE Plan Pages: 27 of 35

FILE NAME :	USER NAME :	DESIGNED EG, IP, LP	REVISED 7/28/09 - 8/26/09 ADDED TEST HOLES #60-108
#FILE# :	PLOT SCALE = 1" = 50'	DRAWN KLC	REVISOR
	PLOT DATE = #DATE#	CHECKED JB	DATE 9/15/09

STATE OF ILLINOIS  
 DEPARTMENT OF TRANSPORTATION

Mississippi River Bridge Project

F.A. RTE.	SECTION	COUNTY	TOTAL SHEET NO.
		St. Clair	629 313
PTB NO. 147-038			
FED. ROAD DIST. NO. [ILLINOIS] Job No. 0-98-061-08			



VERIFIED UTILITY INFORMATION							
TEST HOLE #	SIZE & TYPE	NORTHING	EASTING	EXISTING TOP ELEVATION	EXISTING CUT	REFERENCE ELEVATION	COMMENTS
1	4" G	14043453.467	2454521.462	415.92'	2.65'	418.57'	UTILITY QUALITY "A"
1A	6" OTHER	14043457.506	2454517.110	415.35'	3.53'	418.88'	UTILITY QUALITY "A"
2	10" W	14044682.350	2453017.574	414.06'	2.50'	416.56'	UTILITY QUALITY "A"
2A	10" UNK	14044681.786	2453017.964	411.60'	4.95'	416.55'	UTILITY QUALITY "A"
3	6" OTHER	14044655.860	2453035.794	412.20'	4.87'	417.07'	UTILITY QUALITY "A"
4	6" OTHER	14044763.701	2453141.839	411.98'	4.82'	416.80'	UTILITY QUALITY "A"
5	10" G	14045514.452	2453657.049	412.75'	3.99'	416.74'	UTILITY QUALITY "A"
6	10" G	14045453.669	2453786.431	413.30'	2.81'	416.11'	UTILITY QUALITY "A"
7	18" W	14045312.599	2453875.167	413.79'	2.21'	416.00'	UTILITY QUALITY "A"
8	4" G	14045328.282	2453854.150	413.06'	3.43'	416.49'	UTILITY QUALITY "A"
9	18" W	14045031.150	2454154.105	415.32'	3.69'	419.01'	UTILITY QUALITY "A"
10	8" W	14045034.302	2454156.332	416.21'	2.70'	418.91'	UTILITY QUALITY "A"
11	18" W	14044906.199	2454276.047	414.47'	4.24'	418.71'	UTILITY QUALITY "A"
11A	6" UNK	14044906.541	2454276.470	415.21'	3.49'	418.70'	UTILITY QUALITY "A"
12	8" W	14044909.978	2454279.395	415.34'	3.33'	418.67'	UTILITY QUALITY "A"
13	2" G	14044137.783	2452877.805	413.86'	3.02'	416.88'	UTILITY QUALITY "A"
14	20" W	14044141.767	2452881.669	413.49'	3.14'	416.63'	UTILITY QUALITY "A"
15	2" G	14044110.367	2452905.268	414.08'	2.90'	416.98'	UTILITY QUALITY "A"
16	20" W	14044114.243	2452909.581	413.08'	3.75'	416.83'	UTILITY QUALITY "A"
17	4" FOC	14042753.410	2456505.857	416.01'	3.43'	419.44'	UTILITY QUALITY "A"
18	4" G	14044112.780	2455173.719	413.31'	3.97'	417.28'	UTILITY QUALITY "A"
19	4" G	14044070.850	2455134.286	413.36'	3.59'	416.95'	UTILITY QUALITY "A"
20	8" W	14044460.669	2454720.196	414.51'	2.90'	417.41'	UTILITY QUALITY "A"
20A	8" W	14044463.632	2454721.022	414.51'	2.77'	417.28'	UTILITY QUALITY "A"
21	12" W	14044513.392	2454658.497	412.84'	5.11'	417.95'	UTILITY QUALITY "A"
22	12" W	14044576.294	2454686.329	413.53'	4.59'	418.12'	UTILITY QUALITY "A"
23	8" W	14044607.934	2454578.131	414.89'	3.16'	418.05'	UTILITY QUALITY "A"
23A	8" W	14044609.557	2454578.474	414.89'	3.21'	418.10'	UTILITY QUALITY "A"
24	12" W	14044809.485	2453210.706	411.99'	4.69'	416.68'	UTILITY QUALITY "A"
25	12" W	14044480.796	2452947.689	410.82'	6.43'	417.25'	UTILITY QUALITY "A"
26	2" UNK	14045595.790	2452674.659	412.87'	2.36'	415.23'	UTILITY QUALITY "A"
27	18" SAN	14045591.244	2452697.181	403.70'	11.64'	415.34'	UTILITY QUALITY "A"
28	12" W	14045566.072	2452744.859	409.35'	6.02'	415.37'	UTILITY QUALITY "A"
29	18" W	14045492.479	2453734.725	413.44'	2.63'	416.07'	UTILITY QUALITY "A"

VERIFIED UTILITY INFORMATION							
TEST HOLE #	SIZE & TYPE	NORTHING	EASTING	EXISTING TOP ELEVATION	EXISTING CUT	REFERENCE ELEVATION	COMMENTS
30	8" W	14044161.696	2452885.767	410.01'	6.90'	416.91'	UTILITY QUALITY "A"
31	16" W	14044156.860	2452881.447	414.00'	2.69'	416.69'	UTILITY QUALITY "A"
32	16" W	14044133.132	2452906.448	413.76'	3.09'	416.85'	UTILITY QUALITY "A"
33	8" W	14044136.345	2452910.838	410.15'	6.84'	416.99'	UTILITY QUALITY "A"
34	16" W	14044174.031	2452897.250	412.05'	4.69'	416.74'	UTILITY QUALITY "A"
34A	6" UNK	14044174.031	2452897.250	414.07'	2.67'	416.74'	UTILITY QUALITY "A"
35	18"x12" BT	14044175.836	2452899.292	413.94'	2.72'	416.66'	UTILITY QUALITY "A"
36	16" W	14044148.505	2452922.299	412.78'	4.07'	416.85'	UTILITY QUALITY "A"
36A	6" UNK	14044148.476	2452922.110	414.09'	2.75'	416.84'	UTILITY QUALITY "A"
37	18"x12" BT	14044150.249	2452924.065	414.04'	2.75'	416.79'	UTILITY QUALITY "A"
38	6" W	14047246.513	2449940.330	402.58'	2.31'	404.89'	UTILITY QUALITY "A"
39	6" W	14047250.708	2449919.903	402.04'	2.94'	404.98'	UTILITY QUALITY "A"
40	48" W	14047284.727	2449874.354	401.51'	3.65'	405.16'	UTILITY QUALITY "A"
41	24" W	14047268.684	2449897.339	402.80'	2.62'	405.42'	UTILITY QUALITY "A"
42	6" W	14047447.348	2450113.793	402.59'	2.79'	405.38'	UTILITY QUALITY "A"
43	6" W	14047440.457	2450134.220	402.09'	3.11'	405.20'	UTILITY QUALITY "A"
44	6" W	14047554.670	2450219.704	402.72'	2.37'	405.09'	UTILITY QUALITY "A"
45	6" W	14047535.696	2450228.748	402.33'	2.68'	405.01'	UTILITY QUALITY "A"
46	48" W	14047521.685	2449943.255	402.40'	3.50'	405.90'	UTILITY QUALITY "A"
47	24" W	14047522.312	2449962.793	403.50'	2.60'	406.10'	UTILITY QUALITY "A"
48	48" W	14047438.557	2449917.613	401.95'	3.68'	405.63'	UTILITY QUALITY "A"
49	24" W	14047428.655	2449938.495	402.96'	2.58'	405.54'	UTILITY QUALITY "A"
50	18" FM	14047419.760	2449748.990	402.25'	3.11'	405.36'	UTILITY QUALITY "A"
51	24" FM	14047417.600	2449744.130	401.01'	4.29'	405.30'	UTILITY QUALITY "A"
52	24" FM	14047502.669	2449715.552	401.51'	4.22'	405.73'	UTILITY QUALITY "A"
53	18" FM	14047504.477	2449721.132	402.51'	3.30'	405.81'	UTILITY QUALITY "A"
54	12" W	14045442.112	2452609.121	407.81'	7.02'	414.83'	UTILITY QUALITY "A"
55	8" W	14045468.223	2452602.963	410.22'	4.78'	415.00'	UTILITY QUALITY "A"
56	6" W	14045584.025	2452728.712	411.21'	4.21'	415.42'	UTILITY QUALITY "A"
57	8" W	14045402.091	2452469.726	409.95'	4.91'	414.86'	UTILITY QUALITY "A"
58	8" W	14045446.203	2452607.700	409.59'	5.28'	414.87'	UTILITY QUALITY "A"
59	8" W	14045397.747	2452504.516	411.38'	3.35'	414.73'	UTILITY QUALITY "A"

NOTES				ABBREVIATIONS			
				BT = TELEPHONE			
				FM = FORCE MAIN			
				FOC = FIBER OPTIC			
				G = GAS MAIN			
				SAN = SANITARY			
				UNK = UNKNOWN			
				W = WATER			
				OTHER = RETIRED GAS			

ALL INFORMATION SHOWN WAS OBTAINED FROM A LOCATION SURVEY.



**TBE GROUP, INC.**  
 CIVIL ENGINEERING • TRANSPORTATION • ENVIRONMENTAL  
 PLANNING • UTILITY ENGINEERING/LOCATING

Checked By: \_\_\_\_\_  
 Date: \_\_\_\_\_

TBE Job No. 1109500601,  
602.603.604.607

F.A. RTE.	SECTION	COUNTY	TOTAL SHEETS	SHEET NO.
		St. Clair	629	314
PTB NO. 147-038				
FED. ROAD DIST. NO. ILLINOIS Job No. D-98-061-08				

FILE NAME =	USER NAME =	DESIGNED <i>EG</i>	REVISED	<b>STATE OF ILLINOIS DEPARTMENT OF TRANSPORTATION</b>	<b>Mississippi River Bridge Project</b>
#FILE#		DRAWN <i>KLC</i>	REVISED		
	PLOT SCALE = 1" = 50'	CHECKED <i>JB</i>	REVISED		
	PLOT DATE = #DATE#	DATE <i>2/13/09</i>	REVISED		

SCALE:	SHEET NO.	STA.	TO STA.



VERIFIED UTILITY INFORMATION

TEST HOLE #	SIZE & TYPE	NORTHING	EASTING	EXISTING TOP ELEVATION	EXISTING CUT	REFERENCE ELEVATION	COMMENTS
60	24" W	14042722.330	2456684.337	414.24'	3.18'	417.42'	UTILITY QUALITY "A"
60A	4" UNK	14042725.390	2456680.732	409.70'	7.59'	417.29'	UTILITY QUALITY "A"
61	20" W	14042705.070	2456586.129	412.70'	4.01'	416.71'	UTILITY QUALITY "A"
62	20" W	14042690.440	2456899.898	415.02'	3.65'	418.67'	UTILITY QUALITY "A"
63	2" UNK	14042281.530	2456155.952	414.84'	3.61'	418.45'	UTILITY QUALITY "A"
64	36" W	14042316.230	2456136.414	413.76'	4.43'	418.19'	UTILITY QUALITY "A"
65	2" UNK	14042314.090	2456133.884	414.84'	3.51'	418.35'	UTILITY QUALITY "A"
66	8" UNK	14042450.450	2455994.052	414.83'	3.40'	418.23'	UTILITY QUALITY "A"
67	2" UNK	14042454.430	2455998.409	415.44'	2.85'	418.29'	UTILITY QUALITY "A"
68	4" UNK	14042457.470	2456002.037	414.82'	3.45'	418.27'	UTILITY QUALITY "A"
69	36" W	14042464.890	2456012.026	414.96'	3.67'	418.63'	UTILITY QUALITY "A"
70	20" W	14042286.640	2456154.851	412.22'	6.14'	418.36'	UTILITY QUALITY "A"
71	20" W	14042241.950	2455615.171	416.05'	5.87'	421.92'	UTILITY QUALITY "A"
72	20" W	14042232.410	2455517.658	418.91'	4.17'	423.08'	UTILITY QUALITY "A"
73	20" W	14042156.060	2455213.133	420.68'	4.48'	425.16'	UTILITY QUALITY "A"
74	20" W	14042120.280	2455122.182	420.08'	6.95'	427.03'	UTILITY QUALITY "A"
75	20" W	14042531.070	2457205.577	411.43'	3.76'	415.19'	UTILITY QUALITY "A"
76	24" W	14042583.630	2457375.789	410.73'	2.57'	413.30'	UTILITY QUALITY "A"
77	4" FOC	14042590.660	2457382.922	410.40'	3.30'	413.70'	UTILITY QUALITY "A"
78	(2)2" FOC	14042604.670	2457401.268	409.76'	3.79'	413.55'	UTILITY QUALITY "A"
79	(2)2" FOC	14042433.810	2457556.975	406.63'	7.50'	414.13'	UTILITY QUALITY "A"
80	4" FOC	14042430.280	2457546.292	407.51'	6.27'	413.78'	UTILITY QUALITY "A"
81	*36" W	14042421.610	2457539.600	410.78'	2.75'	413.53'	UTILITY QUALITY "A"
82	UNK W	14041858.440	2456590.499	411.89'	4.38'	416.27'	SEE NOTE
83	30" W	14041843.460	2456585.801	411.68'	4.99'	416.67'	UTILITY QUALITY "A"
84	30" W	14041740.290	2456692.758	410.76'	4.22'	414.98'	UTILITY QUALITY "A"
85	24" W	14041730.210	2456681.592	410.71'	5.75'	416.46'	UTILITY QUALITY "A"
86	30" W	14041566.250	2456872.950	408.39'	7.94'	416.33'	UTILITY QUALITY "A"
87	*36" FM	14038424.830	2459419.559	413.15'	5.95'	419.10'	UTILITY QUALITY "A"
88	24" E	14043097.290	2458118.122	409.90'	2.43'	412.33'	UTILITY QUALITY "A"
89	17" E	14043051.720	2457749.264	413.05'	3.58'	416.63'	UTILITY QUALITY "A"
90	12" FM	14038436.480	2459376.954	412.23'	7.27'	419.50'	UTILITY QUALITY "A"
90A	12" FM	14038435.290	2459376.674	412.21'	7.25'	419.46'	UTILITY QUALITY "A"

VERIFIED UTILITY INFORMATION

TEST HOLE #	SIZE & TYPE	NORTHING	EASTING	EXISTING TOP ELEVATION	EXISTING CUT	REFERENCE ELEVATION	COMMENTS
91	12" FM	14038473.320	2459293.127	414.50'	4.29'	418.79'	UTILITY QUALITY "A"
91A	12" FM	14038471.500	2459292.633	414.50'	4.22'	418.72'	UTILITY QUALITY "A"
92	12" FM	14038504.490	2459205.834	415.49'	1.90'	417.39'	UTILITY QUALITY "A"
92A	12" FM	14038503.100	2459205.251	415.58'	1.91'	417.49'	UTILITY QUALITY "A"
93	36" FM	14038733.720	2458735.084	407.51'	6.87'	414.38'	UTILITY QUALITY "A"
94	12" FM	14039149.340	2458190.417	408.41'	5.80'	414.21'	UTILITY QUALITY "A"
94A	12" FM	14039151.160	2458191.975	408.38'	6.12'	414.50'	UTILITY QUALITY "A"
95	12" W	14040384.740	2456656.310	409.58'	3.88'	413.46'	UTILITY QUALITY "A"
96	10" W	14039395.970	2457628.719	409.76'	3.90'	413.66'	UTILITY QUALITY "A"
97	12" W	14040977.440	2456072.467	409.99'	4.94'	414.93'	UTILITY QUALITY "A"
98	6" W	14040949.580	2456102.818	409.77'	4.89'	414.66'	UTILITY QUALITY "A"
99	12" W	14040968.400	2456092.057	410.09'	4.55'	414.64'	UTILITY QUALITY "A"
100	6" W	14040514.240	2457280.956	410.83'	3.86'	414.69'	UTILITY QUALITY "A"
101	24" W	14041552.710	2456856.617	410.17'	7.13'	417.30'	UTILITY QUALITY "A"
102	36" W	14042207.970	2456242.068	412.43'	7.34'	419.77'	UTILITY QUALITY "A"
103	8" UNK	14042191.050	2456241.155	414.57'	5.03'	419.60'	UTILITY QUALITY "A"
104	8" SAN	14044643.210	2454401.789	412.73'	6.11'	418.84'	UTILITY QUALITY "A"
105	12" SAN	14044443.800	2454701.565	412.75'	4.88'	417.63'	UTILITY QUALITY "A"
106	12" SAN	14044163.280	2454980.991	412.62'	3.99'	416.61'	UTILITY QUALITY "A"
107	10" SAN	14044683.950	2454353.616	415.65'	3.63'	419.28'	UTILITY QUALITY "A"
108	8" SAN	14044685.280	2454352.426	413.15'	6.13'	419.28'	UTILITY QUALITY "A"

NOTES

\* TH #81 - RECORDS SHOW A 24" WATER MAIN BUT WE EXPOSED A 36" STEEL PIPE WHICH WE BELIEVE COULD BE A CASING FOR THE WATER MAIN.

TH #82 - UNABLE TO EXPOSE UTILITY DUE TO COLLAPSING GRAVEL. BY UTILIZING THE AIR LANCE WE WERE ABLE TO FEEL THE TOP OF PIPE. UTILITY QUALITY LEVEL "B"

\* TH #87 - WE EXPOSED A 36" STEEL PIPE WHICH WE BELIEVE TO BE THE CASING FOR THE 2- IDOT WELL DISCHARGE PIPES.

ABBREVIATIONS

BT = TELEPHONE  
 FM = FORCE MAIN  
 FOC = FIBER OPTIC  
 G = GAS MAIN  
 SAN = SANITARY  
 UNK = UNKNOWN  
 W = WATER  
 OTHER = RETIRED GAS

ALL INFORMATION SHOWN WAS OBTAINED FROM A LOCATION SURVEY.



**TBE GROUP, INC.**  
 CIVIL ENGINEERING • TRANSPORTATION • ENVIRONMENTAL  
 PLANNING • UTILITY ENGINEERING/LOCATING

Checked By: \_\_\_\_\_ TBE Job No. IL09500601,602,603,604,607,608,609  
 Date: \_\_\_\_\_

FILE NAME =	USER NAME =	DESIGNED <i>EG</i>	REVISED
#FILE#		DRAWN <i>KLC</i>	REVISED
	PLOT SCALE = 1" = 50'	CHECKED <i>JB</i>	REVISED
	PLOT DATE = #DATE#	DATE <i>9/15/09</i>	REVISED

STATE OF ILLINOIS  
 DEPARTMENT OF TRANSPORTATION

Mississippi River Bridge Project

SCALE: SHEET NO. STA. TO STA.

F.A. RTE.	SECTION	COUNTY	TOTAL SHEETS	SHEET NO.
		St. Clair	629	315
PTB NO. 147-038				
FED. ROAD DIST. NO. [ILLINOIS] Job No. D-98-061-08				

PART OF THE SW 14 OF SECTION 7, T2N, R9W OF THE 3RD PM, ST. CLAIR COUNTY, ILLINOIS

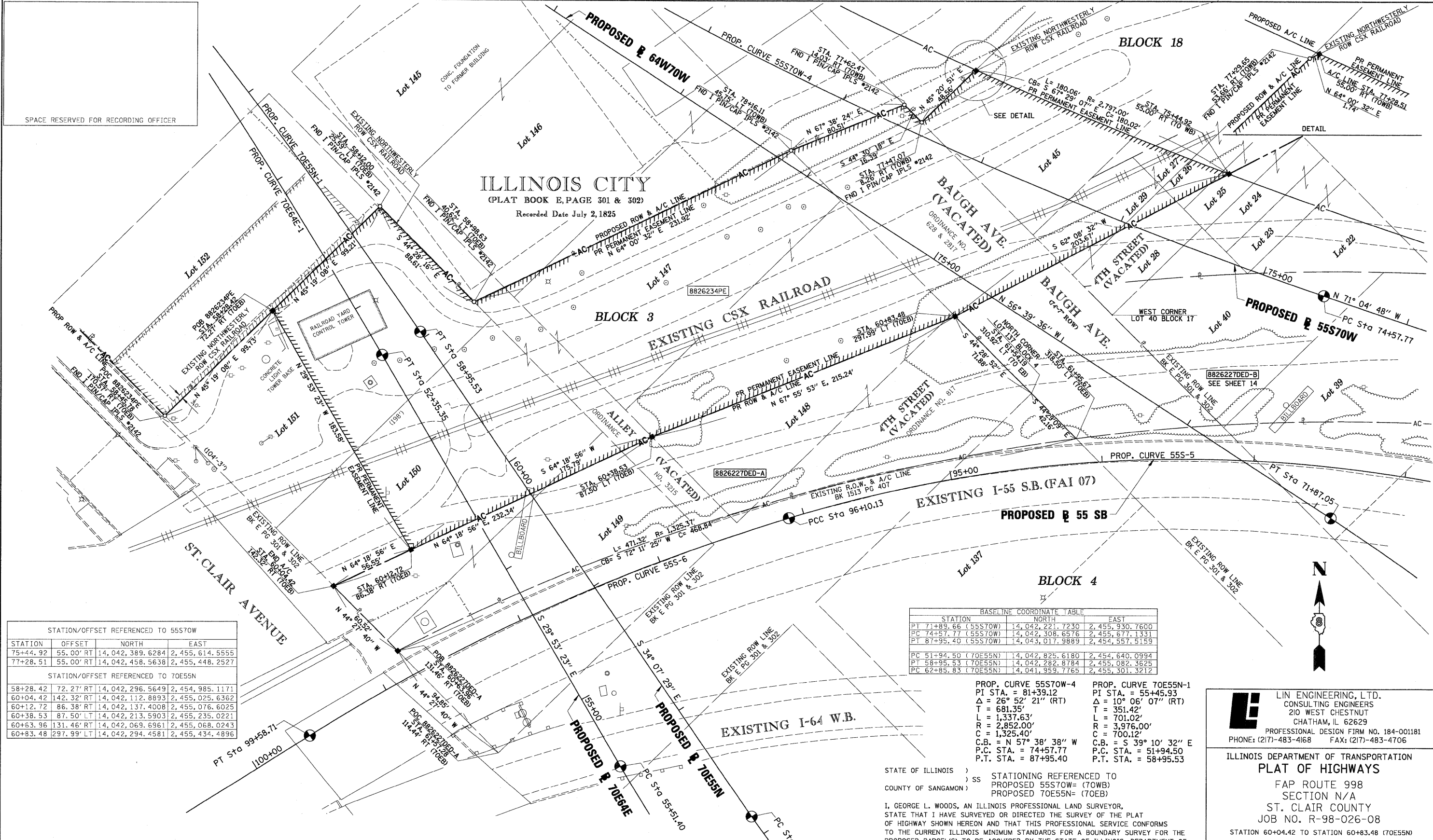

SPACE RESERVED FOR RECORDING OFFICER

ILLINOIS CITY  
(PLAT BOOK E, PAGE 301 & 302)  
Recorded Date July 2, 1825

STATION/OFFSET REFERENCED TO 55S70W				
STATION	OFFSET	NORTH	EAST	
75+44.92	55.00' RT	14,042,389.6284	2,455,614.5555	
77+28.51	55.00' RT	14,042,458.5638	2,455,448.2527	
STATION/OFFSET REFERENCED TO 70E55N				
STATION	OFFSET	NORTH	EAST	
58+28.42	72.27' RT	14,042,296.5649	2,454,985.1171	
60+04.42	142.32' RT	14,042,112.8893	2,455,025.6362	
60+12.72	86.38' RT	14,042,137.4008	2,455,076.6025	
60+38.53	87.50' LT	14,042,213.5903	2,455,235.0221	
60+63.96	131.46' RT	14,042,069.6961	2,455,068.0243	
60+83.48	297.99' LT	14,042,294.4581	2,455,434.4896	

BASELINE COORDINATE TABLE		
STATION	NORTH	EAST
PT 71+89.66 (55S70W)	14,042,221.7230	2,455,930.7600
PC 74+57.77 (55S70W)	14,042,308.6576	2,455,677.1331
PT 87+95.40 (55S70W)	14,043,017.9889	2,454,557.5159
PC 51+94.50 (70E55N)	14,042,825.6180	2,454,640.0994
PT 58+95.53 (70E55N)	14,042,282.8784	2,455,082.3625
PC 62+85.83 (70E55N)	14,041,959.7765	2,455,301.3212

PROP. CURVE 55S70W-4  
PI STA. = 81+39.12  
Δ = 26° 52' 21" (RT)  
T = 681.35'  
L = 1,337.63'  
R = 2,852.00'  
C = 1,325.40'  
C.B. = N 57° 38' 38" W  
P.C. STA. = 74+57.77  
P.T. STA. = 87+95.40

PROP. CURVE 70E55N-1  
PI STA. = 55+45.93  
Δ = 10° 06' 07" (RT)  
T = 351.42'  
L = 701.02'  
R = 3,976.00'  
C = 700.12'  
C.B. = S 39° 10' 32" E  
P.C. STA. = 51+94.50  
P.T. STA. = 58+95.53

STATE OF ILLINOIS )  
COUNTY OF SANGAMON )  
STATIONING REFERENCED TO  
PROPOSED 55S70W= (70WB)  
PROPOSED 70E55N= (70EB)

I, GEORGE L. WOODS, AN ILLINOIS PROFESSIONAL LAND SURVEYOR,  
STATE THAT I HAVE SURVEYED OR DIRECTED THE SURVEY OF THE PLAT  
OF HIGHWAY SHOWN HEREON AND THAT THIS PROFESSIONAL SERVICE CONFORMS  
TO THE CURRENT ILLINOIS MINIMUM STANDARDS FOR A BOUNDARY SURVEY FOR THE  
PROPOSED PARCEL(S) TO BE ACQUIRED BY THE STATE OF ILLINOIS, DEPARTMENT OF  
TRANSPORTATION, SHOWN HEREON.

DATED \_\_\_\_\_  
GEORGE L. WOODS, PLS NO. 3015  
LICENSE EXPIRATION DATE: 11/30/2010

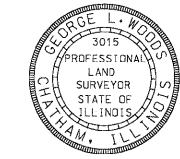

**LI** LIN ENGINEERING, LTD.  
CONSULTING ENGINEERS  
210 WEST CHESTNUT  
CHATHAM, IL 62629  
PROFESSIONAL DESIGN FIRM NO. 184-001181  
PHONE: (217)-483-4168 FAX: (217)-483-4706

ILLINOIS DEPARTMENT OF TRANSPORTATION  
PLAT OF HIGHWAYS  
FAP ROUTE 998  
SECTION N/A  
ST. CLAIR COUNTY  
JOB NO. R-98-026-08  
STATION 60+04.42 TO STATION 60+83.48 (70E55N)

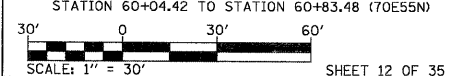

ILLINOIS DEPARTMENT OF TRANSPORTATION  
DIVISION OF HIGHWAYS/REGION 5/DISTRICT 8  
1102 EASTPORT PLAZA DRIVE  
COLLINGSVILLE, ILLINOIS 62234-6198

F.A.P. RTE.	SECTION	COUNTY	TOTAL SHEETS	SHEET NO.
998	N/A	ST. CLAIR	629	316

CONTRACT NO. \_\_\_\_\_

PARCEL NO.	OWNER	TOTAL HOLDING ACRES	ACQUISITION BY DEDICATION		REMAINDER ACRES	EASEMENTS		PERMANENT TAX NUMBER	PROPERTY ACQUIRED BY
			GROSS ACRES	SQ. FT.		PE = PERMANENT ACRES	TE = TEMPORARY SQ. FT.		
8826234PE	CSX TRANSPORTATION, INC. BK X PG XXX TITLE REPORT NO. SC-6176.0	1				PE=1,8487	PE=80,529	02-07.0-500-004	
88262270ED	CSX TRANSPORTATION, INC. PG G PG49, BK 37 PG 609, BK 15 PG 319 TITLE REPORT NO. SC-5633.2	0.7255 (A) 1.1548 (B)	0.7255 (A) 1.1548 (B)	31,603 (A) 50,304 (B)	0.7255 (A) 1.1548 (B)			02-07.0-503-001 02-07.0-503-002	

\* SEE TOTAL HOLDING AREA SOURCE TABLE ON SHEET 2

PLOT DATE = 10/19/2009  
FILE NAME = #FILES#  
PLOT SCALE = #SFILES#  
USER NAME = #USERS#

BLOCK 25  
PUBLIC SQUARE

ILLINOIS CITY  
(PLAT BOOK E PAGE 301 & 302)  
RECORDED JULY 2nd 1895

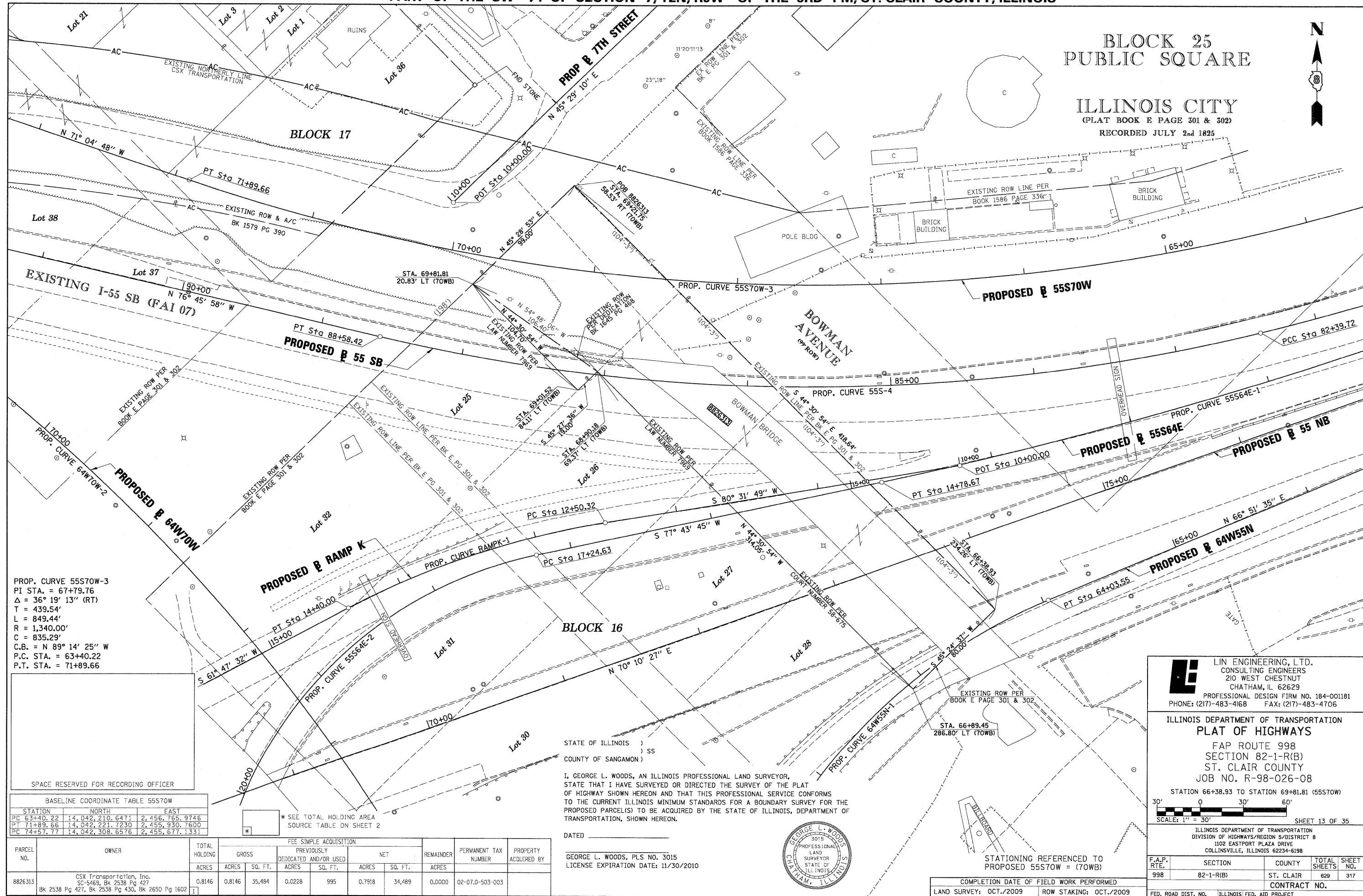

PROP. CURVE 55S70W-3  
PI STA. = 67+79.76  
Δ = 36° 19' 13" (RT)  
T = 439.54'  
L = 849.44'  
R = 1,340.00'  
C = 835.29'  
C.B. = N 89° 14' 25" W  
P.C. STA. = 63+40.22  
P.T. STA. = 71+89.66

SPACE RESERVED FOR RECORDING OFFICER

BASELINE COORDINATE TABLE 55S70W

STATION	NORTH	EAST
PC 63+40.22	14,042,210.6471	2,456,765.9746
PT 71+89.66	14,042,221.7230	2,455,930.7600
PC 74+57.77	14,042,308.6576	2,455,677.1331

\* SEE TOTAL HOLDING AREA SOURCE TABLE ON SHEET 2

PARCEL NO.	OWNER	TOTAL HOLDING ACRES	FEE SIMPLE ACQUISITION				REMAINDER ACRES	PERMANENT TAX NUMBER	PROPERTY ACQUIRED BY		
			GROSS ACRES	SQ. FT.	PREVIOUSLY DEDICATED AND/OR USED ACRES	NET ACRES					
8826313	CSX Transportation, Inc. SC-5469, Bk 2538 Pg 427 Bk 2538 Pg 427, Bk 2538 Pg 430, Bk 2650 Pg 1602	0.8146	0.8146	35,484	0.0228	995	0.7918	34,489	0.0000	02-07-0-503-003	

STATE OF ILLINOIS )  
                                  ) SS  
COUNTY OF SANGAMON )  
  
I, GEORGE L. WOODS, AN ILLINOIS PROFESSIONAL LAND SURVEYOR,  
STATE THAT I HAVE SURVEYED OR DIRECTED THE SURVEY OF THE PLAT  
OF HIGHWAY SHOWN HEREON AND THAT THIS PROFESSIONAL SERVICE CONFORMS  
TO THE CURRENT ILLINOIS MINIMUM STANDARDS FOR A BOUNDARY SURVEY FOR THE  
PROPOSED PARCEL(S) TO BE ACQUIRED BY THE STATE OF ILLINOIS, DEPARTMENT OF  
TRANSPORTATION, SHOWN HEREON.

DATED \_\_\_\_\_  
GEORGE L. WOODS, PLS NO. 3015  
LICENSE EXPIRATION DATE: 11/30/2010



STATIONING REFERENCED TO  
PROPOSED 55S70W = (70WB)

COMPLETION DATE OF FIELD WORK PERFORMED  
LAND SURVEY: OCT./2009    ROW STAKING: OCT./2009

**Lin Engineering, Ltd.**  
CONSULTING ENGINEERS  
210 WEST CHESTNUT  
CHATHAM, IL 62629  
PROFESSIONAL DESIGN FIRM NO. 184-001181  
PHONE: (217)-483-4168    FAX: (217)-483-4706

ILLINOIS DEPARTMENT OF TRANSPORTATION  
PLAT OF HIGHWAYS  
FAP ROUTE 998  
SECTION 82-1-R(B)  
ST. CLAIR COUNTY  
JOB NO. R-98-026-08  
STATION 66+38.93 TO STATION 69+81.81 (55S70W)

SCALE: 1" = 30'  
SHEET 13 OF 35

ILLINOIS DEPARTMENT OF TRANSPORTATION  
DIVISION OF HIGHWAYS/REGION 5/DISTRICT 8  
1102 EASTPORT PLAZA DRIVE  
COLLINGSVILLE, ILLINOIS 62234-6198

F.A.P. RTE.	SECTION	COUNTY	TOTAL SHEETS	SHEET NO.
998	82-1-R(B)	ST. CLAIR	629	317

CONTRACT NO. \_\_\_\_\_  
FED. ROAD DIST. NO. \_\_\_\_\_ ILLINOIS FED. AID PROJECT

PLOT DATE = 10/19/2009  
 FILE NAME = #FILEL#  
 USER NAME = #USER#

"A"  
 FISCHER SCHEIN CO'S SUBD  
 OF LOTS 33 & 34 AND PARTS  
 OF LOTS 35, 39, & 40 OF BLOCK 17  
 ILLINOIS CITY EAST ST. LOUIS ILLS.

"B"  
 ILLINOIS CITY  
 PLAT BOOK E PAGE 301 & 302  
 RECORDED JULY 2nd 1825

PLAT BOOK P PAGE 56  
 RECORDED 27th JULY 1910

PROP. CURVE 55S70W-3  
 PI STA. = 67+79.76  
 $\Delta = 36^\circ 19' 13''$  (RT)  
 T = 439.54'  
 L = 849.44'  
 R = 1,340.00'  
 C = 835.29'  
 C.B. = N 89° 14' 25" W  
 P.C. STA = 63+40.22  
 P.T. STA = 71+89.66

PROP. CURVE 55S70W-4  
 PI STA. = 81+39.12  
 $\Delta = 26^\circ 52' 21''$  (RT)  
 T = 681.35'  
 L = 1,337.63'  
 R = 2,852.00'  
 C = 1,325.40'  
 C.B. = N 57° 38' 38" W  
 P.C. STA = 74+57.77  
 P.T. STA = 87+95.40

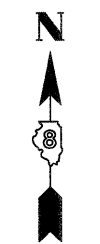

STATION/OFFSETS REFERENCED TO 55S70W

STATION	OFFSET	NORTH	EAST
70+29.36	86.63' RT	14,042,263.6417	2,456,103.2543
73+21.59	277.87' RT	14,042,527.3574	2,455,896.0619
73+94.53	202.60' RT	14,042,479.8055	2,455,802.6474
74+07.72	192.44' RT	14,042,474.4677	2,455,786.8761
74+47.91	111.91' RT	14,042,411.3192	2,455,722.7496
74+72.07	123.69' RT	14,042,430.1319	2,455,704.3115
75+07.42	95.77' RT	14,042,415.2001	2,455,662.9382
75+44.92	55.00' RT	14,042,389.6284	2,455,614.5555
73+30.00	55.00' RT	14,042,319.2562	2,455,815.8362
74+57.77	55.00' RT	14,042,360.6861	2,455,694.9667

BASELINE COORDINATE TABLE 55S70W

STATION	NORTH	EAST
PC 63+40.22	14,042,210.6471	2,456,765.9746
PT 71+89.66	14,042,221.7230	2,455,930.7600
PC 74+57.77	14,042,308.6576	2,455,677.1331
PT 87+95.40	14,043,017.9889	2,454,557.5159

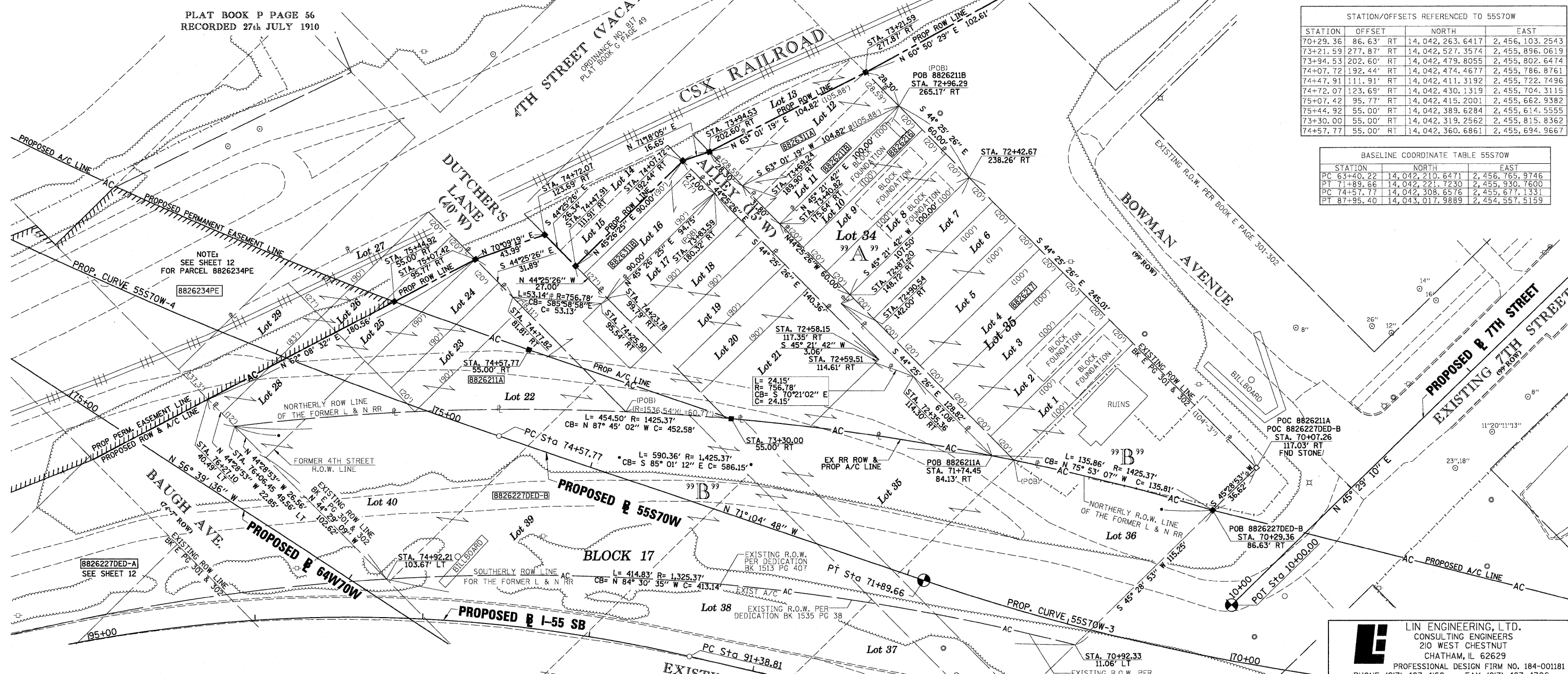

NOTE:  
 SEE SHEET 12 FOR PARCELS 8826227DED-A  
 & 8826227DED-B PARCEL TABLE INFORMATION

PARCEL NO.	OWNER	TOTAL HOLDING ACRES	FEE SIMPLE ACQUISITION		REMAINDER ACRES	PERMANENT TAX NUMBER	PROPERTY ACQUIRED BY
			GROSS ACRES	SQ. FT.			
8826211	CSX TRANSPORTATION, INC. TITLE REPORT NO. SC-5633.3, SC-5456.0 & SC-5438.0 BK 2542 PG 2128-2130, BK 2508 PG 662, BK 2509 PG 2300, BK 2509 PG 2347, BK 1055 PG 187	0.7466	A=0.7101 B=0.0365	A=30,934 B=1,590		02-07-0-306-017 02-07-0-306-018 02-07-0-306-019 02-07-0-306-020 02-07-0-306-021 02-07-0-306-022 02-07-0-306-023 02-07-0-306-024 02-07-0-500-004(p)	
8826216	MID AMERICA REAL ESTATE & DEVELOPMENT, INC. TITLE REPORT NO. SC-5461.0 BOOK 3625 PAGE 1907 & BOOK 3320 PAGE 1474	0.1377	0.1377	6,000	0.0000	02-07-0-306-037	
8826217	ARROW REALTY, INC. TITLE REPORT NO. SC-5462.0 BOOK 3324 PAGE 951	0.5066	0.5066	22,070	0.0000	02-07-0-306-038	
8826311	CITY OF EAST ST. LOUIS, ST. CLAIR COUNTY, ILLINOIS TITLE REPORT NO. SC-5425.0, BOOK 1054 PAGE 296	0.1208	A=0.0650 B=0.0558	A=2,830 B=2,430	0.0000	NONE	

\* SEE TOTAL HOLDING AREA  
 SOURCE TABLE ON SHEET 2

STATE OF ILLINOIS )  
 ) SS  
 COUNTY OF SANGAMON )

I, GEORGE L. WOODS, AN ILLINOIS PROFESSIONAL LAND SURVEYOR,  
 STATE THAT I HAVE SURVEYED OR DIRECTED THE SURVEY OF THE PLAT  
 OF HIGHWAY SHOWN HEREON AND THAT THIS PROFESSIONAL SERVICE CONFORMS  
 TO THE CURRENT ILLINOIS MINIMUM STANDARDS FOR A BOUNDARY SURVEY FOR THE  
 PROPOSED PARCEL(S) TO BE ACQUIRED BY THE STATE OF ILLINOIS, DEPARTMENT OF  
 TRANSPORTATION, SHOWN HEREON.

DATED \_\_\_\_\_

GEORGE L. WOODS, PLS NO. 3015  
 LICENSE EXPIRATION DATE: 11/30/2010

SPACE RESERVED FOR RECORDING OFFICER

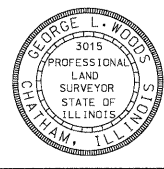

**L** LIN ENGINEERING, LTD.  
 CONSULTING ENGINEERS  
 210 WEST CHESTNUT  
 CHATHAM, IL 62629  
 PROFESSIONAL DESIGN FIRM NO. 184-001181  
 PHONE: (217)-483-4168 FAX: (217)-483-4706

ILLINOIS DEPARTMENT OF TRANSPORTATION  
**PLAT OF HIGHWAYS**  
 FAP ROUTE 998  
 SECTION N/A  
 ST. CLAIR COUNTY  
 JOB NO. R-98-026-08

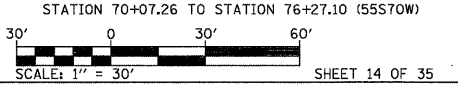

STATION 70+07.26 TO STATION 76+27.10 (55S70W)

F.A.P. RTE.	SECTION	COUNTY	TOTAL SHEETS	SHEET NO.
998	N/A	ST. CLAIR	629	318

ILLINOIS DEPARTMENT OF TRANSPORTATION  
 DIVISION OF HIGHWAYS/REGION 5/DISTRICT 8  
 1102 EASTPORT PLAZA DRIVE  
 COLLINGSVILLE, ILLINOIS 62234-6198

CONTRACT NO. \_\_\_\_\_

COMPLETION DATE OF FIELD WORK PERFORMED \_\_\_\_\_

LAND SURVEY: OCT./2009 ROW STAKING: OCT./2009



PART OF THE SW 14 OF SECTION 7, T2N, R9W OF THE 3RD PM, ST. CLAIR COUNTY, ILLINOIS

STATION/OFFSETS REFERENCED TO 55S70W				
STATION	OFFSET	NORTH	EAST	
62+15.25	14.00' RT	14,042,264.3509	2,456,879.2511	
62+37.01	61.61' RT	14,042,301.6179	2,456,842.6943	
65+01.46	51.89' RT	14,042,222.8089	2,456,600.1257	
65+12.05	52.77' RT	14,042,221.8582	2,456,589.3545	
67+56.78	50.65' RT	14,042,200.0048	2,456,356.0044	

STATION/OFFSETS REFERENCED TO 7TH STREET				
STATION	OFFSET	NORTH	EAST	
11+67.48	50.00' RT	14,042,288.4324	2,456,269.0617	
11+67.96	354.70' LT	14,042,577.3528	2,456,985.6704	
14+06.22	49.00' LT	14,042,526.4009	2,456,369.8958	
14+24.67	248.68' LT	14,042,681.7230	2,456,439.3015	
15+26.22	50.00' RT	14,042,539.9335	2,456,524.8719	
15+75.56	69.32' RT	14,042,560.7514	2,456,573.5981	
15+86.15	109.96' RT	14,042,539.1952	2,456,609.6443	
15+86.38	49.00' LT	14,042,652.7060	2,456,498.3650	
15+86.47	162.51' LT	14,042,733.7137	2,456,418.8522	
15+86.50	192.51' LT	14,042,755.1235	2,456,397.8375	

BASELINE COORDINATE TABLE			
STATION	NORTH	EAST	
PI 60+50.80 (55S70W)	14,042,298.1328	2,457,045.1346	
PC 57+58.25 (55S70W)	14,042,452.6904	2,457,293.5215	
PCC 63+40.22 (55S70W)	14,042,210.6471	2,456,765.9746	
PT 67+79.76 (55S70W)	14,042,079.2043	2,456,346.5508	
PT 71+89.66 (55S70W)	14,042,221.7230	2,455,930.7600	
10+00.00 (EXCHANGE AVE)	14,042,766.1606	2,456,456.5192	
27+42.42 (EXCHANGE AVE)	14,041,523.0195	2,457,677.4311	
10+00.00 (7TH STREET)	14,042,206.6678	2,456,114.5799	
16+36.00 (7TH STREET)	14,042,652.5533	2,456,568.0950	

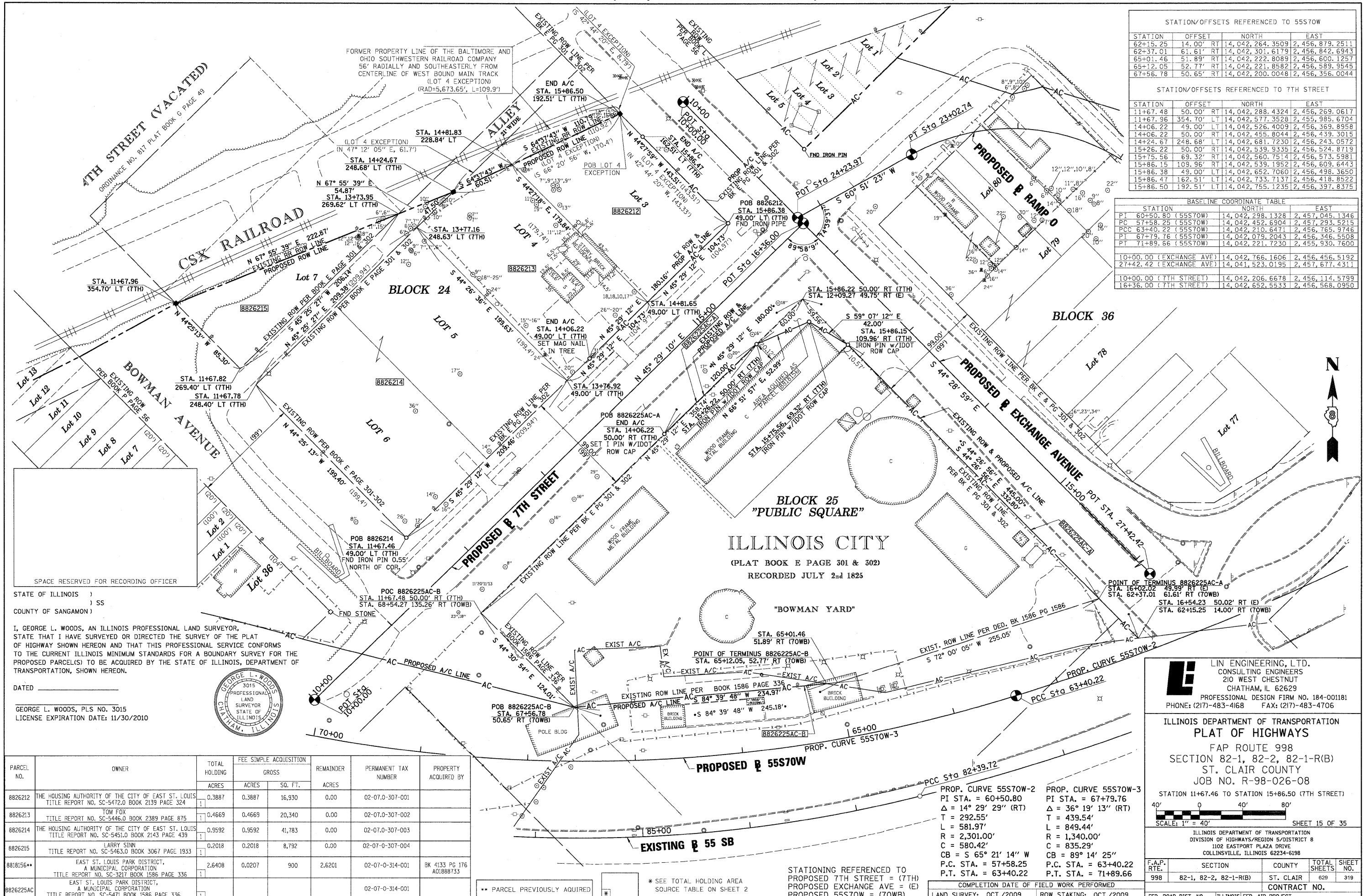

STATE OF ILLINOIS )  
 ) SS  
 COUNTY OF SANGAMON )

I, GEORGE L. WOODS, AN ILLINOIS PROFESSIONAL LAND SURVEYOR, STATE THAT I HAVE SURVEYED OR DIRECTED THE SURVEY OF THE PLAT OF HIGHWAY SHOWN HEREON AND THAT THIS PROFESSIONAL SERVICE CONFORMS TO THE CURRENT ILLINOIS MINIMUM STANDARDS FOR A BOUNDARY SURVEY FOR THE PROPOSED PARCEL(S) TO BE ACQUIRED BY THE STATE OF ILLINOIS, DEPARTMENT OF TRANSPORTATION, SHOWN HEREON.

DATED \_\_\_\_\_

GEORGE L. WOODS, PLS NO. 3015  
 LICENSE EXPIRATION DATE: 11/30/2010



PARCEL NO.	OWNER	TOTAL HOLDING		REMAINDER	PERMANENT TAX NUMBER	PROPERTY ACQUIRED BY
		ACRES	SQ. FT.			
8826212	THE HOUSING AUTHORITY OF THE CITY OF EAST ST. LOUIS TITLE REPORT NO. SC-5472.0 BOOK 2139 PAGE 324	0.3887	16,930	0.00	02-07.0-307-001	
8826213	TOM FOX TITLE REPORT NO. SC-5446.0 BOOK 2389 PAGE 875	0.4669	20,340	0.00	02-07.0-307-002	
8826214	THE HOUSING AUTHORITY OF THE CITY OF EAST ST. LOUIS TITLE REPORT NO. SC-5451.0 BOOK 2143 PAGE 439	0.9592	41,783	0.00	02-07.0-307-003	
8826215	LARRY SINN TITLE REPORT NO. SC-5463.0 BOOK 3067 PAGE 1933	0.2018	8,792	0.00	02-07.0-307-004	
8818156**	EAST ST. LOUIS PARK DISTRICT, A MUNICIPAL CORPORATION TITLE REPORT NO. SC-3217 BOOK 1586 PAGE 336	2.6408	900	2.6201	02-07.0-314-001	BK 4133 PG 176 A01888733
8826225AC	EAST ST. LOUIS PARK DISTRICT, A MUNICIPAL CORPORATION TITLE REPORT NO. SC-5471 BOOK 1586 PAGE 336				02-07.0-314-001	

\*\* PARCEL PREVIOUSLY ACQUIRED

\* SEE TOTAL HOLDING AREA SOURCE TABLE ON SHEET 2

STATIONING REFERENCED TO PROPOSED 7TH STREET = (7TH)  
 PROPOSED EXCHANGE AVE = (E)  
 PROPOSED 55S70W = (70WB)

COMPLETION DATE OF FIELD WORK PERFORMED  
 LAND SURVEY: OCT./2009 ROW STAKING: OCT./2009

**ILLINOIS DEPARTMENT OF TRANSPORTATION**  
**PLAT OF HIGHWAYS**  
 FAP ROUTE 998  
 SECTION 82-1, 82-2, 82-1-R(B)  
 ST. CLAIR COUNTY  
 JOB NO. R-98-026-08

STATION 11+67.46 TO STATION 15+86.50 (7TH STREET)

SCALE: 1" = 40'

SHEET 15 OF 35

F.A.P. RTE.	SECTION	COUNTY	TOTAL SHEETS	SHEET NO.
998	82-1, 82-2, 82-1-R(B)	ST. CLAIR	629	319

CONTRACT NO. \_\_\_\_\_

FED. ROAD DIST. NO. \_\_\_\_\_ ILLINOIS FED. AID PROJECT \_\_\_\_\_



PART OF THE SW 1/4 OF SECTION 7, T2N, R9W OF THE 3RD PM, ST. CLAIR COUNTY, ILLINOIS

PROP. CURVE RAMPO-3  
 PI STA. = 22+11.54  
 Δ = 61° 19' 55" (LT)  
 D = 29° 59' 52"  
 R = 191.00'  
 T = 113.25'  
 L = 204.46'  
 E = 31.05'  
 P.C. STA. = 20+98.28  
 P.T. STA. = 23+02.74

PROP. CURVE RAMPO-2  
 PI STA. = 16+69.30  
 Δ = 74° 10' 12" (RT)  
 D = 16° 22' 13"  
 R = 350.00'  
 T = 264.56'  
 L = 453.08'  
 E = 88.74'  
 P.C. STA. = 14+04.74  
 P.T. STA. = 18+57.82

PROP. CURVE RAMPO-1  
 PI STA. = 12+06.12  
 Δ = 10° 27' 51" (RT)  
 D = 2° 37' 37"  
 R = 2,181.17'  
 T = 199.73'  
 L = 398.35'  
 E = 9.13'  
 P.C. STA. = 10+06.39  
 P.T. STA. = 14+04.74

STATION/OFFSETS REFERENCED TO BASELINE RAMP 0			
STATION	OFFSET	NORTH	EAST
20+64.23	289.04' RT	14,042,938.2100	2,457,046.3120
22+40.98	119.30' RT	14,042,855.0857	2,456,704.6058
24+11.18	139.89' RT	14,042,786.2845	2,456,505.9191

BASELINE COORDINATE TABLE			
STATION	NORTH	EAST	
PCC 14+04.74 (RAMP 0)	14,042,819.6717	2,457,487.5825	
PT 18+57.82 (RAMP 0)	14,042,583.6435	2,457,067.0240	
PC 20+98.28 (RAMP 0)	14,042,711.7383	2,456,863.5225	
PT 23+02.74 (RAMP 0)	14,042,716.9149	2,456,668.7587	
24+23.97 (RAMP 0)	14,042,657.8729	2,456,562.8705	
1+51.78 (EXCHANGE AVE)			



STATE OF ILLINOIS )  
 COUNTY OF SANGAMON )

I, GEORGE L. WOODS, AN ILLINOIS PROFESSIONAL LAND SURVEYOR, STATE THAT I HAVE SURVEYED OR DIRECTED THE SURVEY OF THE PLAT OF HIGHWAY SHOWN HEREON AND THAT THIS PROFESSIONAL SERVICE CONFORMS TO THE CURRENT ILLINOIS MINIMUM STANDARDS FOR A BOUNDARY SURVEY FOR THE PROPOSED PARCEL(S) TO BE ACQUIRED BY THE STATE OF ILLINOIS, DEPARTMENT OF TRANSPORTATION, SHOWN HEREON.

DATED \_\_\_\_\_

GEORGE L. WOODS, PLS NO. 3015  
 LICENSE EXPIRATION DATE: 11/30/2010



PARCEL NO.	OWNER	TOTAL HOLDING ACRES	FEE SIMPLE ACQUISITION		REMAINDER ACRES	PERMANENT TAX NUMBER	PROPERTY ACQUIRED BY
			GROSS ACRES	SQ. FT.			
8826218AC	CENTRAL ILLINOIS PUBLIC SERVICE COMPANY d/b/g AMERENCPIS, AN ILLINOIS CORPORATION TITLE REPORT NO. SC-5447.0 BOOK 4172, PAGES 1209-1210, 1291-1296,1491-1492,1573-1578	0.1963				02-07-0-308-026	
8826219	WILLIE J. MUMPHARD TITLE REPORT NO. SC-5477.0, SC-5474.0, SC-5475.0, SC-5476.0 BK 3538 PG 1414-1415, BK 3486 PG 1410-1412, PG 1413-1414, PG 1416-1417	0.3479	0.3479	15,153	0.00	02-07-0-315-022 02-07-0-315-027 02-07-0-315-023 02-07-0-315-025 02-07-0-315-024	
8826220	ANDREW L. JACKSON AND MATTIE L. JACKSON, HIS WIFE, AS JOINT TENANTS TITLE REPORT NO. SC-5448.0 BOOK 2478 PAGE 2043	0.2046	0.2046	8,913	0.00	02-07-0-315-021	
8826221	JAMES H. CODY, SR. TITLE REPORT NO. SC-5484.0 BOOK 2830 PAGE 235	0.1120	0.1120	4,881	0.00	02-07-0-315-013	
8818144**	ANDREW L. JACKSON AND MATTIE L. JACKSON, HIS WIFE, AS JOINT TENANTS TITLE REPORT NO. SC-3793.0	0.0043	0.0043	188	0.00	02-07-0-315-021	BK 4074 PG 2286-2288 A01862744
8826222	E.J. SIERON TITLE REPORT NO. SC-5480.0 BK 2501 PG 2132	0.0574	0.0574	2,502	0.00	02-07-0-315-041	
8826223	V.I., INC. AND S.I. SECURITIES, AS TENANTS IN COMMON TITLE REPORT NO. SC-5390.0, & SC-5470.0 BOOK 4295 PAGES 19-21	1.2682	1.2682	55,242	0.00	02-07-0-315-010 02-07-0-315-042 02-07-0-315-045 02-07-0-315-046	
8826224	V.I., INC. AND S.I. SECURITIES, AS TENANTS IN COMMON TITLE REPORT NO. SC-5487.0 BOOK 4295 PAGES 19-21	0.2298	0.2298	10,009	0.00	02-07-0-315-047	
8826226	V.I., INC. AND S.I. SECURITIES, AS TENANTS IN COMMON TITLE REPORT NO. SC-5997.0 BOOK 4295 PAGES 19-21	0.0526	0.0526	2,291	0.00	02-07-0-315-016	
8826228	CITY OF EAST ST. LOUIS TITLE REPORT NO. SC-5485.0 BOOK 2411 PAGE 2263	0.1384	0.1384	6,027	0.00	02-07-0-315-044	
8826232	FRANK KRUTA AND STELLA KRUTA, HIS WIFE AS JOINT TENANTS TITLE REPORT NO. SC-5482.0, BOOK 640 PAGE 290	0.0149	0.0149	649	0.00	02-07-0-315-036(pt)	
8826233	V.I., INC. AND S.I. SECURITIES, AS TENANTS IN COMMON TITLE REPORT NO. SC-5479.0, 5481.0, 5483.0 BK 4295 PG 19	1.1606	1.1606	50,557	0.00	02-07-0-315-036(pt) 02-07-0-315-037 02-07-0-315-038 02-07-0-315-048	
8826240	ST. CLAIR COUNTY AS TRUSTEE TITLE REPORT NO. SC-5997.2 BOOK 3111 PAGE 1663	0.0166	0.0166	723	0.00	02-07-0-315-017	
8826274	CARL OAKS TITLE REPORT NO. SC-5478.0 BOOK 3388 PAGES 711 & 712	0.0716	0.0716	3,117	0.00	02-07-0-315-029	

"D" ILLINOIS CITY (PLAT BOOK E PAGE 301 & 302) RECORDED JULY 2nd 1825

"A" ILLINOIS CITY SUBDIVISION PART OF LOTS 69 & 70 OF BLOCK 37 (PLAT BOOK L PAGE 56 RECORDED APRIL 17th 1906)

"C" BOWMAN'S SUBDIVISION OF LOTS 75, 76, 243, 244, 245, 246, 251, 252, 313, 314, 329, 30, 407, 408, 411, 412, 413, & 414 OF THE PLATED TOWN OF ILLINOIS CITY NOW PART OF THE CITY OF EAST ST. LOUIS (PLAT BOOK F PAGE 8) RECORDED JULY 20th 1891

"B" O'CONNOR'S SUBDIVISION OF LOT 74, BLOCK 36 ILLINOIS CITY SUBDIVISION EAST ST. LOUIS, ILL. (PLAT BOOK X PAGE 5) RECORDED MAY 21st 1920

**LE** LIN ENGINEERING, LTD.  
 CONSULTING ENGINEERS  
 210 WEST CHESTNUT  
 CHATHAM, IL 62629  
 PROFESSIONAL DESIGN FIRM NO. 184-001181  
 PHONE: (217)-483-4168 FAX: (217)-483-4706

ILLINOIS DEPARTMENT OF TRANSPORTATION  
**PLAT OF HIGHWAYS**  
 FAP ROUTE 998  
 SECTION 82-1-1HB  
 ST. CLAIR COUNTY  
 JOB NO. R-98-026-08  
 STATION 16+97.13 TO STATION 24+11.18 (RAMP 0)

F.A.P. RTE.	SECTION	COUNTY	TOTAL SHEETS	SHEET NO.
998	82-1-1HB	ST. CLAIR	629	320

ILLINOIS DEPARTMENT OF TRANSPORTATION  
 DIVISION OF HIGHWAYS/REGION 5/DISTRICT 8  
 1102 EASTPORT PLAZA DRIVE  
 COLLINSVILLE, ILLINOIS 62234-6198

SCALE: 1" = 40'

SHEET 16 OF 35

CONTRACT NO.

PART OF THE S 1/2 OF SECTION 7, T2N, R9W OF THE 3RD PM, ST. CLAIR COUNTY, ILLINOIS

PARCEL NO.	OWNER	TOTAL HOLDING		ACQUISITION	REMAINDER	PERMANENT TAX NUMBER	PROPERTY ACQUIRED BY
		ACRES	ACRES				
8818120**	ST. CLAIR COUNTY AS TRUSTEE TITLE REPORT NO. SC-3447.0	0.0450	0.0450	1,962	0.00	02-07-0-316-002	BK 4049 PG 1613-1615 A01850605
8818121**	ST. CLAIR COUNTY AS TRUSTEE TITLE REPORT NO. SC-3446.0	0.0417	0.0417	1,815	0.00	02-07-0-316-003	BK 4047 PG 1991-1993 A01849809
8818122**	ST. CLAIR COUNTY AS TRUSTEE TITLE REPORT NO. SC-3445	0.0450	0.0450	1,959	0.00	02-07-0-316-004	BK 4047 PG 2000-2002 A01849812
8818123**	BI-STATE TRUCK REPAIR INC. TITLE REPORT NO. SC-3442.0	0.0729	0.0729	3,174	0.00	02-07-0-316-007	BK 3997 PG 1501-1503 A01827858
8818126**	BI-STATE TRUCK REPAIR, INC. TITLE REPORT NO. SC-3434.0, SC-3435.0, SC-3436.0, SC-3437.0, SC-3791.0, SC-3796.0	0.2688	0.2688	11,711	0.00	02-07-0-316-012 02-07-0-316-013 02-07-0-316-014 02-07-0-316-015 02-07-0-316-016 02-07-0-316-017 02-07-0-316-018	BK 4025 PG 1683-1686 A01839816

\*\* PARCEL PREVIOUSLY ACQUIRED

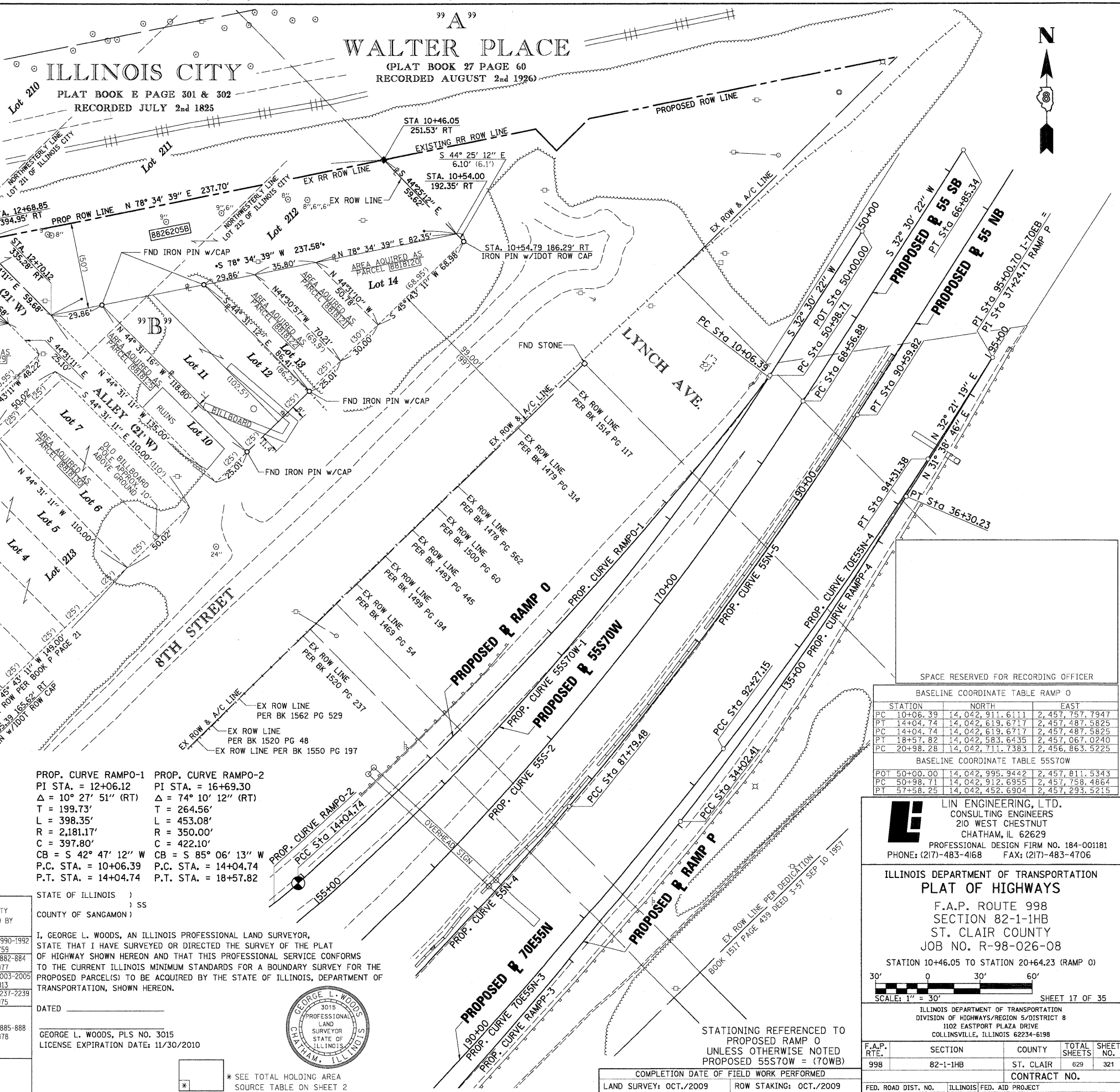

**"B"**  
SUBDIVISION OF PARTS OF  
LOTS 211, 212, 213, 214 AND 215  
BLOCK 45 ILLINOIS CITY (NOW  
PART OF EAST ST. LOUIS ILL.)  
(PLAT BOOK P PAGE 21 RECORDED JULY 6th 1909)

STATION	OFFSET	NORTH	EAST
10+46.05	251.53' RT	14,043.037, 3044	2,457,536, 7490
20+64.23	289.04' RT	14,042, 938, 2134	2,457,046, 3118

PROP. CURVE 55S70W-1  
PI STA. = 54+34.08  
Δ = 25° 36' 07" (RT)  
T = 335.37'  
L = 659.54'  
R = 1,476.00'  
C = 654.06'  
CB = S 45° 18' 26" W  
P.C. STA. = 50+98.71  
P.T. STA. = 57+58.25

PROP. CURVE RAMPO-1  
PI STA. = 12+06.12  
Δ = 10° 27' 51" (RT)  
T = 199.73'  
L = 398.35'  
R = 2,181.17'  
C = 397.80'  
CB = S 42° 47' 12" W  
P.C. STA. = 10+06.39  
P.T. STA. = 14+04.74

PROP. CURVE RAMPO-2  
PI STA. = 16+69.30  
Δ = 74° 10' 12" (RT)  
T = 264.56'  
L = 453.08'  
R = 350.00'  
C = 422.10'  
CB = S 85° 06' 13" W  
P.C. STA. = 14+04.74  
P.T. STA. = 18+57.82

PARCEL NO.	OWNER	TOTAL HOLDING		ACQUISITION	REMAINDER	PERMANENT TAX NUMBER	PROPERTY ACQUIRED BY
		ACRES	ACRES				
8818127**	BI-STATE TRUCK REPAIR INC. TITLE REPORT NO. SC-3438.0	0.0432	0.0432	1,881	0.00	02-07-0-316-011	BK 4027 PG 1990-1992 A01840759
8818128**	LARRY SINN TITLE REPORT NO. SC-3439.0	0.0355	0.0355	1,548	0.00	02-07-0-316-010	BK 4014 PG 882-884 A01834977
8818129**	ST. CLAIR COUNTY AS TRUSTEE TITLE REPORT NO. SC-3441.0 SC-3440.0	0.0451	0.0451	1,963	0.00	02-07-0-316-008 02-07-0-316-009	BK 4047 PG 2003-2005 A01849813
8818130**	WILLIAM KARLUS TITLE REPORT NO. SC-3798.0, 3799.0	0.1263	0.1263	5,502	0.00	02-07-0-316-019 02-07-0-316-020	BK 4182 PG 2231-2239 A01910975
8818131**	BI-STATE TRUCK REPAIR, INC. TITLE REPORT NO. SC-3797.0, SC-3800.0, SC-3801.0, SC-3802.0, SC-3803.0, SC-3804.0	0.3763	0.3763	16,390	0.00	02-07-0-316-021 02-07-0-316-022 02-07-0-316-023 02-07-0-316-024 02-07-0-316-025 02-07-0-316-026	BK 4014 PG 885-888 A01834978
8826205	CENTRAL ILLINOIS PUBLIC SERVICE COMPANY c/o/a AMERENPCS, AN ILLINOIS CORPORATION TITLE REPORT NO. SC-5450.0 BK 4172 PG 1491-1492; BK 4172 PG 1579	0.5455	0.5455	A 0.2727 B 11,882	0.00	02-07-0-316-001	

STATE OF ILLINOIS )  
COUNTY OF SANGAMON ) SS

I, GEORGE L. WOODS, AN ILLINOIS PROFESSIONAL LAND SURVEYOR,  
STATE THAT I HAVE SURVEYED OR DIRECTED THE SURVEY OF THE PLAT  
OF HIGHWAY SHOWN HEREON AND THAT THIS PROFESSIONAL SERVICE CONFORMS  
TO THE CURRENT ILLINOIS MINIMUM STANDARDS FOR A BOUNDARY SURVEY FOR THE  
PROPOSED PARCEL(S) TO BE ACQUIRED BY THE STATE OF ILLINOIS, DEPARTMENT OF  
TRANSPORTATION, SHOWN HEREON.

DATED \_\_\_\_\_

GEORGE L. WOODS, PLS NO. 3015  
LICENSE EXPIRATION DATE: 11/30/2010

SEE TOTAL HOLDING AREA  
SOURCE TABLE ON SHEET 2



STATION	NORTH	EAST
PC 10+06.39	14,042,911.6111	2,457,757.7947
PT 14+04.74	14,042,619.6717	2,457,487.5825
PC 14+04.74	14,042,619.6717	2,457,487.5825
PT 18+57.82	14,042,583.6435	2,457,067.0240
PC 20+98.28	14,042,711.7383	2,456,863.5225

STATION	NORTH	EAST
POT 50+00.00	14,042,995.9442	2,457,811.5343
PC 50+98.71	14,042,912.6955	2,457,758.4864
PT 57+58.25	14,042,452.6904	2,457,293.5215

**LIN ENGINEERING, LTD.**  
CONSULTING ENGINEERS  
210 WEST CHESTNUT  
CHATHAM, IL 62629  
PROFESSIONAL DESIGN FIRM NO. 184-001181  
PHONE: (217)-483-4168 FAX: (217)-483-4706

ILLINOIS DEPARTMENT OF TRANSPORTATION  
**PLAT OF HIGHWAYS**  
F.A.P. ROUTE 998  
SECTION 82-1-1HB  
ST. CLAIR COUNTY  
JOB NO. R-98-026-08

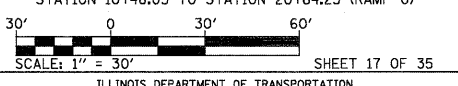

F.A.P. RTE.	SECTION	COUNTY	TOTAL SHEETS	SHEET NO.
998	82-1-1HB	ST. CLAIR	629	321

CONTRACT NO. \_\_\_\_\_

FED. ROAD DIST. NO. \_\_\_\_\_ ILLINOIS FED. AID PROJECT

COMPLETION DATE OF FIELD WORK PERFORMED  
LAND SURVEY: OCT./2009 ROW STAKING: OCT./2009

''A''  
 SUBDIVISION OF LOTS 427 &  
 428 & PART OF LOTS 425 & 426  
 BLOCK 55 ILLINOIS CITY  
 NOW A PART OF EAST ST. LOUIS, ILL.  
 (PLAT BOOK K PAGE 46)  
 RECORDED MARCH 24th, 1904

''B'' ''C''  
 GROSS SUBDIVISION LOT No. 49 CAHOKIA  
 OF LOT No. 48 COMMONS PART OF  
 CAHOKIA COMMONS U.S. SURVEY 777  
 (PLAT BOOK "B" PAGE 47)  
 RECORDED SEPTEMBER 26th 1873  
 (DEED BOOK "M" PAGE 11)

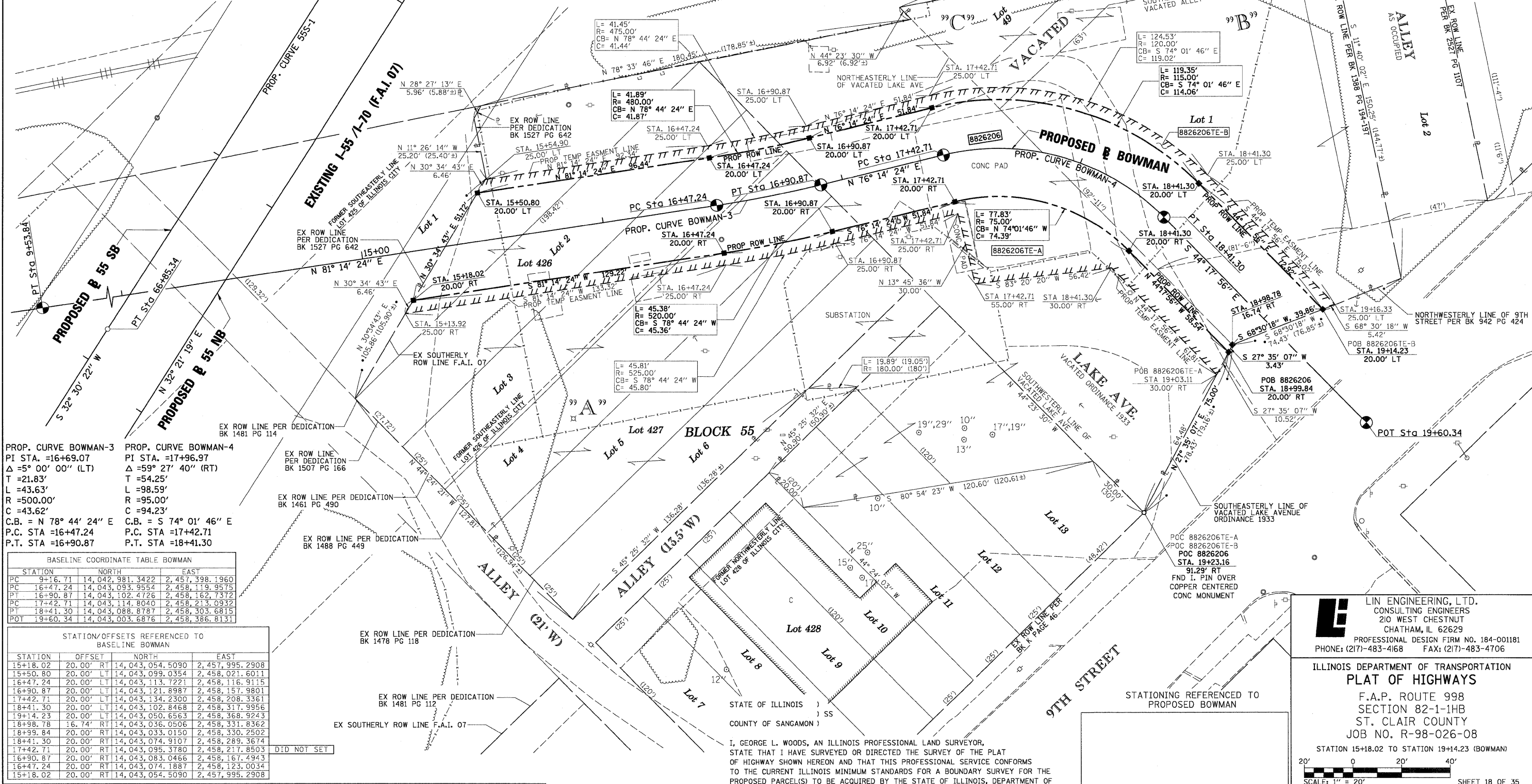

PROP. CURVE BOWMAN-3  
 PI STA. =16+69.07  
 Δ = 5° 00' 00" (LT)  
 T = 21.83'  
 L = 43.63'  
 R = 500.00'  
 C = 43.62'  
 C.B. = N 78° 44' 24" E  
 P.C. STA = 16+47.24  
 P.T. STA = 16+90.87

PROP. CURVE BOWMAN-4  
 PI STA. = 17+96.97  
 Δ = 59° 27' 40" (RT)  
 T = 54.25'  
 L = 98.59'  
 R = 95.00'  
 C = 94.23'  
 C.B. = S 74° 01' 46" E  
 P.C. STA = 17+42.71  
 P.T. STA = 18+41.30

BASELINE COORDINATE TABLE BOWMAN

STATION	NORTH	EAST
PC 9+16.71	14,042,981.3422	2,457,398.1960
PC 16+47.24	14,043,093.9554	2,458,119.9575
PT 16+90.87	14,043,102.4726	2,458,162.7372
PC 17+42.71	14,043,114.8040	2,458,213.0932
PT 18+41.30	14,043,088.8787	2,458,303.6815
POT 19+60.34	14,043,003.6876	2,458,386.8131

STATION/OFFSETS REFERENCED TO BASELINE BOWMAN

STATION	OFFSET	NORTH	EAST
15+18.02	20.00' RT	14,043,054.5090	2,457,995.2908
15+50.80	20.00' LT	14,043,099.0354	2,458,021.6011
16+47.24	20.00' LT	14,043,113.7221	2,458,116.9115
16+90.87	20.00' LT	14,043,121.8987	2,458,157.9801
17+42.71	20.00' LT	14,043,134.2300	2,458,208.3361
18+41.30	20.00' LT	14,043,102.8468	2,458,317.9956
19+14.23	20.00' LT	14,043,050.6563	2,458,368.9243
18+98.78	16.74' RT	14,043,036.0506	2,458,331.8362
18+99.84	20.00' RT	14,043,033.0150	2,458,330.2502
18+41.30	20.00' RT	14,043,074.9107	2,458,289.3674
17+42.71	20.00' RT	14,043,095.3780	2,458,217.8503
16+90.87	20.00' RT	14,043,083.0466	2,458,167.4943
16+47.24	20.00' RT	14,043,074.1887	2,458,123.0034
15+18.02	20.00' RT	14,043,054.5090	2,457,995.2908

PARCEL NO.	OWNER	TOTAL HOLDING		REMAINDER	EASEMENTS		PERMANENT TAX NUMBER	PROPERTY ACQUIRED BY
		ACRES	SQ. FT.		ACRES	SQ. FT.		
8826206	CENTRAL ILLINOIS PUBLIC SERVICE COMPANY d/b/a AMERICIPS TITLE REPORT NO. SC-6011 BOOK 4172 PAGE 1209-1211, 1301-1303, 1491-1492, 1583-1585	1.6655	0.3411 14,860	1.3244	TE-A 0.0814 TE-B 0.0441	TE-A 3,544 TE-B 1,919	02-07-0-402-043 02-07-0-403-001 02-07-0-403-002 02-07-0-403-004	

I, GEORGE L. WOODS, AN ILLINOIS PROFESSIONAL LAND SURVEYOR, STATE THAT I HAVE SURVEYED OR DIRECTED THE SURVEY OF THE PLAT OF HIGHWAY SHOWN HEREON AND THAT THIS PROFESSIONAL SERVICE CONFORMS TO THE CURRENT ILLINOIS MINIMUM STANDARDS FOR A BOUNDARY SURVEY FOR THE PROPOSED PARCEL(S) TO BE ACQUIRED BY THE STATE OF ILLINOIS, DEPARTMENT OF TRANSPORTATION, SHOWN HEREON.

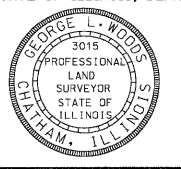

DATED \_\_\_\_\_  
 GEORGE L. WOODS, PLS NO. 3015  
 LICENSE EXPIRATION DATE: 11/30/2010

**LIN ENGINEERING, LTD.**  
 CONSULTING ENGINEERS  
 210 WEST CHESTNUT  
 CHATHAM, IL 62629  
 PROFESSIONAL DESIGN FIRM NO. 184-001181  
 PHONE: (217)-483-4168 FAX: (217)-483-4706

ILLINOIS DEPARTMENT OF TRANSPORTATION  
**PLAT OF HIGHWAYS**  
 F.A.P. ROUTE 998  
 SECTION 82-1-1HB  
 ST. CLAIR COUNTY  
 JOB NO. R-98-026-08

STATION 15+18.02 TO STATION 19+14.23 (BOWMAN)  
 SCALE: 1" = 20'  
 SHEET 18 OF 35

F.A.P. RTE.	SECTION	COUNTY	TOTAL SHEETS	SHEET NO.
998	82-1-1HB	ST. CLAIR	629	322

CONTRACT NO. \_\_\_\_\_

COMPLETION DATE OF FIELD WORK PERFORMED  
 LAND SURVEY: OCT./2009 ROW STAKING: OCT./2009



PART OF THE SE 14 OF SECTION 7, T2N, R9W OF THE 3RD PM, ST. CLAIR COUNTY, ILLINOIS

PARCEL NO.	OWNER	TOTAL HOLDING ACRES	FEE SIMPLE ACQUISITION				REMAINDER ACRES	PERMANENT TAX NUMBER	PROPERTY ACQUIRED BY		
			GROSS		PREVIOUSLY DEDICATED					NET	
			ACRES	SQ. FT.	ACRES	SQ. FT.				ACRES	SQ. FT.
8818150**	CITY OF EAST ST. LOUIS TITLE REPORT NO. SC-3810.0	0.3955	0.1914	8,339	0.1796	7,823	0.0118	516	0.2041	02-07-403-013	BK 4175 PG 1975 A01907700
8818151**	ST. CLAIR CO. TRUSTEE TITLE REPORT NO. SC-3809.0	0.0358	0.0358	1,558	0	0	0.0358	1,558	0	02-07-403-101	BK 4047 PG 2006 A01849814
8818152**	ST. CLAIR CO. TRUSTEE TITLE REPORT NO. SC-3808.0	0.0985	0.0985	4,292	0	0	0.0985	4,292	0	02-07-403-007	BK 4047 PG 2009 A01849815

\* SEE TOTAL HOLDING AREA SOURCE TABLE ON SHEET 2  
\*\* PARCEL PREVIOUSLY ACQUIRED

PROP. CURVEBOWMAN-4  
PI STA. =17+96.97  
Δ =59° 27' 40" (RT)  
T =54.25'  
L =98.59'  
R =95.00'  
C =94.23'  
C.B. = S 74° 01' 46" E  
P.C. STA =17+42.71  
P.T. STA =18+41.30

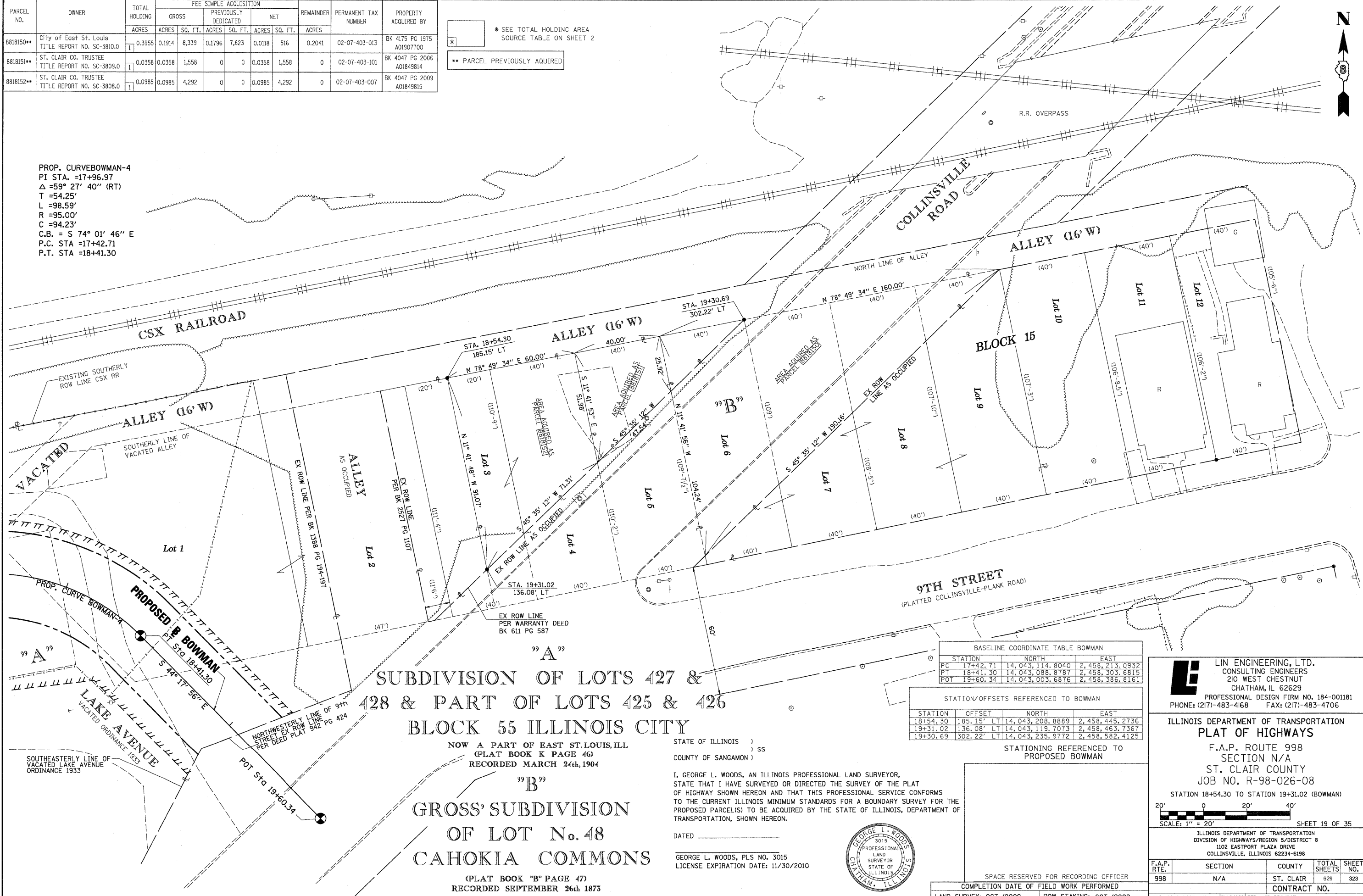

SUBDIVISION OF LOTS 427 & 428 & PART OF LOTS 425 & 426  
BLOCK 55 ILLINOIS CITY  
NOW A PART OF EAST ST. LOUIS, ILL.  
(PLAT BOOK K PAGE 46)  
RECORDED MARCH 24th, 1904

GROSS' SUBDIVISION  
OF LOT No. 48  
CAHOKIA COMMONS  
(PLAT BOOK "B" PAGE 47)  
RECORDED SEPTEMBER 26th 1873

STATE OF ILLINOIS )  
                          ) SS  
COUNTY OF SANGAMON )  
  
I, GEORGE L. WOODS, AN ILLINOIS PROFESSIONAL LAND SURVEYOR,  
STATE THAT I HAVE SURVEYED OR DIRECTED THE SURVEY OF THE PLAT  
OF HIGHWAY SHOWN HEREON AND THAT THIS PROFESSIONAL SERVICE CONFORMS  
TO THE CURRENT ILLINOIS MINIMUM STANDARDS FOR A BOUNDARY SURVEY FOR THE  
PROPOSED PARCEL(S) TO BE ACQUIRED BY THE STATE OF ILLINOIS, DEPARTMENT OF  
TRANSPORTATION, SHOWN HEREON.  
  
DATED \_\_\_\_\_  
  
GEORGE L. WOODS, PLS NO. 3015  
LICENSE EXPIRATION DATE: 11/30/2010

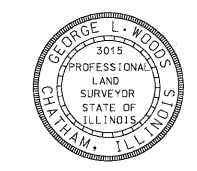

STATION	NORTH	EAST
PC 17+42.71	14,043,114.8040	2,458,213.0932
PT 18+41.30	14,043,088.8787	2,458,303.6815
POT 19+60.34	14,043,003.6876	2,458,386.8161

STATION	OFFSET	NORTH	EAST
18+54.30	185.15' LT	14,043,208.8889	2,458,445.2736
19+31.02	136.08' LT	14,043,119.7073	2,458,463.7367
19+30.69	302.22' LT	14,043,235.9772	2,458,582.4125

STATIONING REFERENCED TO PROPOSED BOWMAN

**LIN ENGINEERING, LTD.**  
CONSULTING ENGINEERS  
210 WEST CHESTNUT  
CHATHAM, IL 62629  
PROFESSIONAL DESIGN FIRM NO. 184-001181  
PHONE: (217)-483-4168 FAX: (217)-483-4706

ILLINOIS DEPARTMENT OF TRANSPORTATION  
**PLAT OF HIGHWAYS**  
F.A.P. ROUTE 998  
SECTION N/A  
ST. CLAIR COUNTY  
JOB NO. R-98-026-08

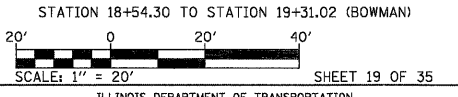

ILLINOIS DEPARTMENT OF TRANSPORTATION  
DIVISION OF HIGHWAYS/REGION 5/DISTRICT 8  
1102 EASTPORT PLAZA DRIVE  
COLLINSVILLE, ILLINOIS 62234-6198

F.A.P. RTE.	SECTION	COUNTY	TOTAL SHEETS	SHEET NO.
998	N/A	ST. CLAIR	629	323

CONTRACT NO. \_\_\_\_\_

SPACE RESERVED FOR RECORDING OFFICER  
COMPLETION DATE OF FIELD WORK PERFORMED  
LAND SURVEY: OCT./2009 ROW STAKING: OCT./2009

PLOT DATE = 10/19/2009  
FILE NAME = #FILE#  
PLOT SCALE = #SCALE#  
USER NAME = #USER#

"A"  
ILLINOIS CITY  
PLAT BOOK E PAGE 301-302  
RECORDED JULY 2nd 1825

"B"  
BOWMAN'S SUBDIVISION  
OF LOTS 91, 92, 93, 94, & 96  
BLOCK 34 IN ILLINOIS CITY

"C"  
H D SEXTON'S  
SUBDIVISION  
OF LOTS 83, 84,  
221, & 222

BOOK G PAGE 22  
RECORDED AUGUST 18TH 1893

BOOK D PAGE 208  
RECORDED AUGUST 24TH 1890

PROP. CURVE RAMP P-3  
PI STA. = 29+84.93  
Δ = 16° 03' 07" (LT)  
D = 01° 54' 35"  
T = 423.01'  
L = 840.48'  
R = 3,000.00'  
C = 837.74'  
CB = N 45° 42' 07" E  
P.C. STA. = 25+61.92  
P.T. STA. = 34+02.41

STATION/OFFSETS REFERENCED TO  
9TH STREET, EXCHANGE AVE. & RAMP P

STATION	OFFSET	NORTH	EAST
2+25.75 (9TH)	42.15' LT	14,042,064.7417	2,457,492.1237
22+26.08 (E)	247.38' LT		
3+43.36 (9TH)	37.66' RT	14,042,039.0502	2,457,352.3347
21+46.46 (E)	129.64' LT		
4+04.41 (9TH)	56.80' LT	14,041,928.9149	2,457,375.1438
22+41.02 (E)	68.74' LT		
4+19.45 (9TH)	131.33' LT	14,041,865.2699	2,457,416.7386
23+15.57 (E)	53.82' LT		
27+22.36 (RP)	70.28' RT	14,042,113.9488	2,457,278.8772
20+41.55 (E)	129.71' LT		
28+37.16 (RP)	61.96' RT	14,042,196.3658	2,457,362.7931
28+57.71 (RP)	60.95' RT	14,042,211.0806	2,457,377.7755
28+87.19 (RP)	59.76' RT	14,042,232.1653	2,457,399.2437
29+11.77 (RP)	58.98' RT	14,042,249.7373	2,457,417.1353
29+36.36 (RP)	58.42' RT	14,042,267.3093	2,457,435.0268
29+60.96 (RP)	58.06' RT	14,042,284.8813	2,457,452.9184
30+13.23 (RP)	42.04' RT	14,042,333.5043	2,457,479.6852

BASELINE COORDINATE TABLE

STATION	NORTH	EAST
POT 1+69.50 (9TH STREET)	14,042,134.2505	2,457,502.6066
P 4+73.06 (9TH STREET)	14,041,921.1900	2,457,286.3805
P 21+84.33 (EXCHANGE AVE)		
PCC 25+61.92 (RAMP P)	14,042,069.9737	2,457,107.5855
PT 34+02.41 (RAMP P)	14,042,655.0426	2,457,707.1670

SPACE RESERVED FOR RECORDING OFFICER

STATE OF ILLINOIS )  
COUNTY OF SANGAMON )

I, GEORGE L. WOODS, AN ILLINOIS PROFESSIONAL LAND SURVEYOR, STATE THAT I HAVE SURVEYED OR DIRECTED THE SURVEY OF THE PLAT OF HIGHWAY SHOWN HEREON AND THAT THIS PROFESSIONAL SERVICE CONFORMS TO THE CURRENT ILLINOIS MINIMUM STANDARDS FOR A BOUNDARY SURVEY FOR THE PROPOSED PARCEL(S) TO BE ACQUIRED BY THE STATE OF ILLINOIS, DEPARTMENT OF TRANSPORTATION, SHOWN HEREON.

DATED \_\_\_\_\_  
GEORGE L. WOODS, PLS NO. 3015  
LICENSE EXPIRATION DATE: 11/30/2010



\* SEE TOTAL HOLDING AREA SOURCE TABLE ON SHEET 2

PARCEL NO.	OWNER	TOTAL HOLDING ACRES	FEE SIMPLE ACQUISITION		REMAINDER ACRES	PERMANENT TAX NUMBER	PROPERTY ACQUIRED BY
			ACRES	SQ. FT.			
8826243	DRURY DISPLAYS, INC., A MISSOURI CORPORATION TITLE REPORT NO. SC-5493.0, SC-5498.0, SC-5497.0 BK 2655 PG 1764, BK 2957 PG 2276	0.2590	0.0097	423	0.2493	02-07-0-320-015 02-07-0-320-016 02-07-0-320-017	
8826244	DDI MEDIA TITLE REPORT NO. SC-5496.0 DOCUMENT NUMBER A02125394	0.0696	0.0092	399	0.0604	02-07-0-320-018	
8826245	JULIUS C. BROWN TITLE REPORT NO. SC-5495.0 BOOK 3806 PAGE 560	0.0696	0.0092	399	0.0604	02-07-0-320-019	
8826246	ROBERT MOSLEY TITLE REPORT NO. SC-5494.0 BOOK 2940 PAGE 1308	0.0696	0.0092	399	0.0604	02-07-0-320-020	
8826247	ROBERT S. MOSLEY AND VERNELL L. MOSLEY AS JOINT TENANTS TITLE REPORT NO. SC-5493.0 BOOK 2571 PAGE 972	0.0835	0.0110	479	0.0725	02-07-0-320-021	
8826252	ROBERT S. MOSLEY AND VERNELL L. MOSLEY, AS JOINT TENANTS TITLE REPORT NO. SC-5615.0, SC-5582.0, SC-5581.0, SC-5579.0, SC-6065.0 BK 3687 PG 668, 669, 678-679; BK 2802 PG 1997 BK 2808 PG 215;	0.4311	0.0818	3,565	0.3493	02-07-0-406-069 02-07-0-406-044 02-07-0-406-033 02-07-0-406-067 02-07-0-406-037 02-07-0-406-041 02-07-0-406-039	

PARCEL NO.	OWNER	TOTAL HOLDING ACRES	FEE SIMPLE ACQUISITION		REMAINDER ACRES	EASEMENTS		PERMANENT TAX NUMBER	PROPERTY ACQUIRED BY
			ACRES	SQ. FT.		ACRES	SQ. FT.		
8826248TE	ROBERT S. MOSLEY TITLE REPORT NO. SC-5492.0 BOOK 2954 PAGE 1218	0.0843			0.0843	TE 0.0080	TE 350	02-07-0-320-038	CONSTRUCTION & GRADING
8826249TE	PAMELA M. WARD TITLE REPORT NO. SC-5491.0 BOOK 3989 PAGE 1479	0.0473			0.0473	TE 0.0045	TE 196	02-07-0-320-039	CONSTRUCTION & GRADING
8826250TE	ROBERT S. MOSLEY TITLE REPORT NO. SC-5490.0 BOOK 2954 PAGE 1218	0.0723			0.0723	TE 0.0069	TE 300	02-07-0-320-033	CONSTRUCTION & GRADING
8826251	ROBERT S. MOSLEY AND VERNELL L. MOSLEY, AS JOINT TENANTS TITLE REPORT NO. SC-5488.0, SC-5489 BK 2571 PG 972-973	0.2745	0.1951	8,496	0.0794	TE 0.0795	TE 3,462	02-07-0-320-037 02-07-0-320-034	CONSTRUCTION & GRADING

PLOT DATE = 10/19/2009  
FILE NAME = #FILE#  
PLOT SCALE = #SCALE#  
USER NAME = #USER#

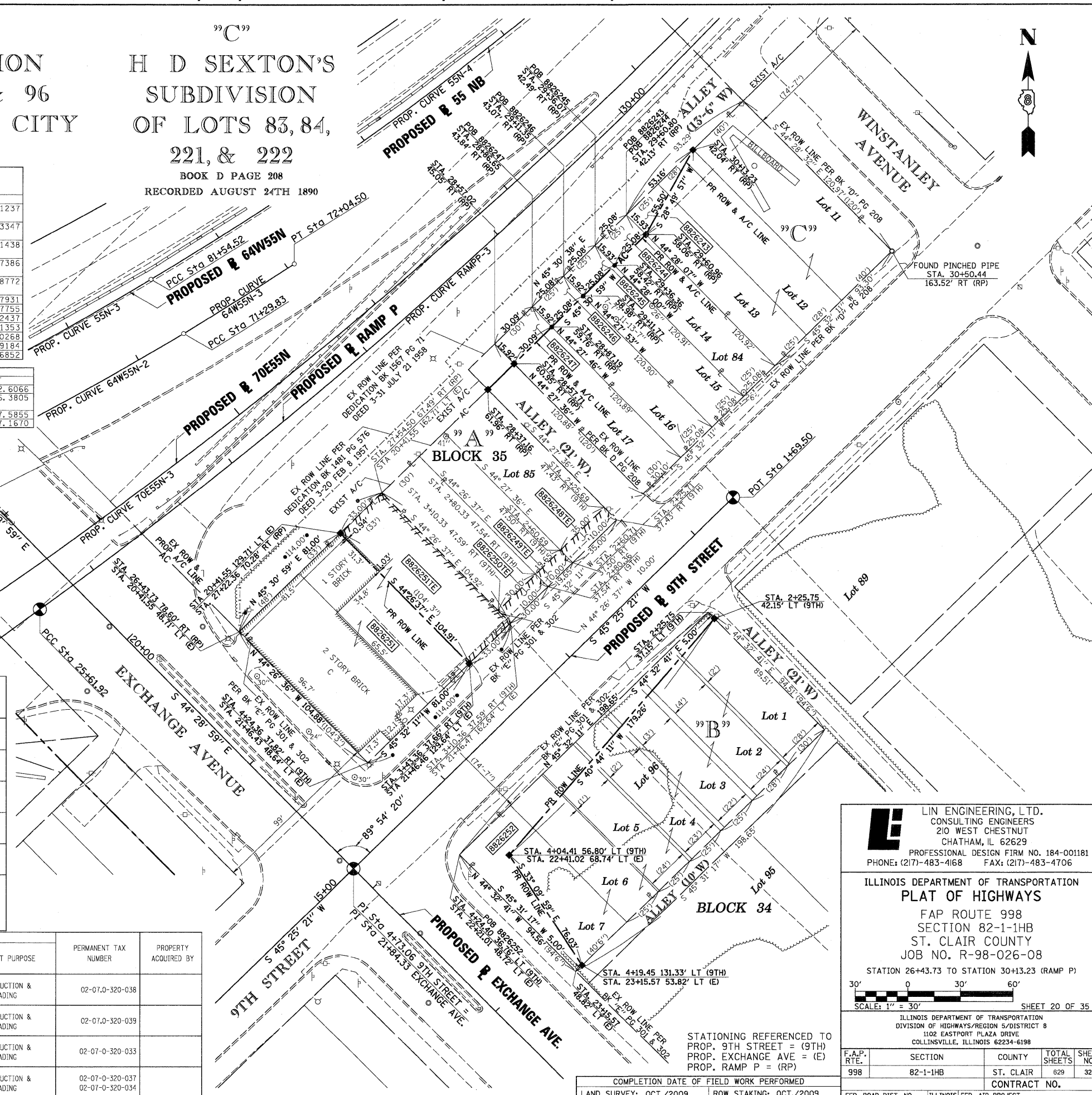

**LIN ENGINEERING, LTD.**  
CONSULTING ENGINEERS  
210 WEST CHESTNUT  
CHATHAM, IL 62629  
PROFESSIONAL DESIGN FIRM NO. 184-001181  
PHONE: (217)-483-4168 FAX: (217)-483-4706

ILLINOIS DEPARTMENT OF TRANSPORTATION  
PLAT OF HIGHWAYS  
FAP ROUTE 998  
SECTION 82-1-1HB  
ST. CLAIR COUNTY  
JOB NO. R-98-026-08  
STATION 26+43.73 TO STATION 30+13.23 (RAMP P)

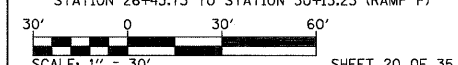

ILLINOIS DEPARTMENT OF TRANSPORTATION  
DIVISION OF HIGHWAYS/REGION 5/DISTRICT 8  
1102 EASTPORT PLAZA DRIVE  
COLLINSVILLE, ILLINOIS 62234-6198

F.A.P. RTE.	SECTION	COUNTY	TOTAL SHEETS	SHEET NO.
998	82-1-1HB	ST. CLAIR	629	324

COMPLETION DATE OF FIELD WORK PERFORMED  
LAND SURVEY: OCT./2009 ROW STAKING: OCT./2009

STATIONING REFERENCED TO  
PROP. 9TH STREET = (9TH)  
PROP. EXCHANGE AVE = (E)  
PROP. RAMP P = (RP)

FED. ROAD DIST. NO. ILLINOIS FED. AID PROJECT



PART OF THE SW 1/4 OF SECTION 7, T2N, R9W OF THE 3RD PM, ST. CLAIR COUNTY, ILLINOIS

PARCEL NO.	OWNER	TOTAL HOLDING		FEE SIMPLE ACQUISITION		REMAINDER	EASEMENTS		PERMANENT TAX NUMBER	PROPERTY ACQUIRED BY
		ACRES	SQ. FT.	ACRES	SQ. FT.		PE = PERMANENT ACRES	TE = TEMPORARY ACRES		
8826253	RANDOLPH AND ASSOCIATION PARTNERSHIP TITLE REPORT NO. SC-5586 BOOK 2489 PAGE 967	0.0576	1,006	0.0231	1,006	0.0345	TE 0.0106	TE 462	CONSTRUCTION AND GRADING	02-07-0-324-001
8826254	SCOTT R. RANDOLPH AND WILLIENE RANDOLPH, HIS WIFE, AS TENANTS IN COMMON TITLE REPORT NO. SC-5622.0 BK 3656 PG 294, 295; & BK 2409 PG 565	0.1736	499	0.0115	499	0.1621	TE 0.0087	TE 380	CONSTRUCTION AND GRADING	02-07-0-324-002

"A"  
GARFIELD PLACE  
PLAT BOOK D PAGE 191  
RECORDED APRIL 25 1889

"B"  
HEMPE'S SUBDIVISION OF  
LOTS NO. 10, 11, 12 & 13  
IN BLOCK 26 ILLINOIS CITY  
PLAT BOOK D PAGE 215  
RECORDED OCTOBER 7 1890

ILLINOIS CITY  
PLAT BOOK E PAGE 301 & 302  
RECORDED JULY 2nd 1825

BASELINE COORDINATE TABLE		
STATION	NORTH	EAST
POT 10+00.00 (EXCHANGE AVE.)	14,042,766.1606	2,456,456.5192
PI 4+73.06 (9TH STREET)	14,041,921.1900	2,457,286.3805
PI 21+84.33 (EXCHANGE AVE.)	14,041,523.0195	2,457,677.4311
POT 27+42.42 (EXCHANGE AVE.)	14,041,523.0195	2,457,677.4311
STA. EQUATION (9TH STREET)	14,041,691.7197	2,457,053.5007
STA. 8+00.00 BK =		
STA. 6+30.50 AH =		
PC 8+88.92 (9TH STREET)	14,041,510.3438	2,456,869.4299
PT 19+51.32 (RAMP P)	14,041,734.9294	2,456,597.3924
PC 21+04.96 (RAMP P)	14,041,815.2295	2,456,728.3703
PT 25+61.92 (RAMP P)	14,042,069.9737	2,457,107.5855

PROP. CURVE RAMP P-2  
PI STA. = 23+33.57  
Δ = 04° 45' 37" (LT)  
T = 228.62'  
L = 456.97'  
R = 5,500.00'  
C = 456.84'  
CB = N 56° 06' 29" E  
P.C. STA. = 21+04.96  
P.C.C. STA. = 25+61.92

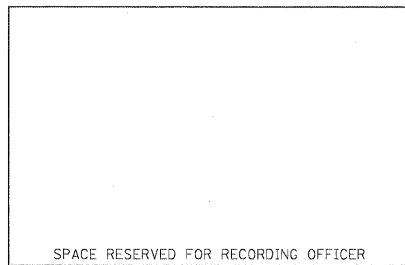

STATE OF ILLINOIS )  
                                  ) SS  
COUNTY OF SANGAMON )

I, GEORGE L. WOODS, AN ILLINOIS PROFESSIONAL LAND SURVEYOR,  
STATE THAT I HAVE SURVEYED OR DIRECTED THE SURVEY OF THE PLAT  
OF HIGHWAY SHOWN HEREON AND THAT THIS PROFESSIONAL SERVICE CONFORMS  
TO THE CURRENT ILLINOIS MINIMUM STANDARDS FOR A BOUNDARY SURVEY FOR THE  
PROPOSED PARCEL(S) TO BE ACQUIRED BY THE STATE OF ILLINOIS, DEPARTMENT OF  
TRANSPORTATION, SHOWN HEREON.

DATED \_\_\_\_\_  
GEORGE L. WOODS, PLS NO. 3015  
LICENSE EXPIRATION DATE: 11/30/2010

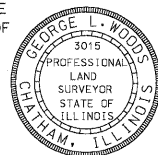

PARCEL NO.	OWNER	TOTAL HOLDING		FEE SIMPLE ACQUISITION		REMAINDER	PERMANENT TAX NUMBER	PROPERTY ACQUIRED BY
		ACRES	SQ. FT.	ACRES	SQ. FT.			
8826259AC	WILLIAM P. KARIUS JR. TITLE REPORT NO. SC-5515.0 BOOK 3095 PAGE 1278	0.1464					02-07-0-319-015	
881817**	WILLIAM P. KARIUS JR. TITLE REPORT NO. SC-5515.0 BOOK 3095 PAGE 1278	0.1603	603	0.0139	603	0.1464	02-07-0-319-015	BK 4120 PG 337 A01883084
8826260	CLAUDE HEINBURGER TITLE REPORT NO. SC-5516.0 BOOK 3484 PAGE 2251	0.1767	3,513	0.0806	3,513	0.0961	02-07-0-319-019 02-07-0-319-021	
8826261	JOSEPHINE RILEY TITLE REPORT NO. SC-5518.0 BOOK 2949 PAGES 1663	0.0556	363	0.0083	363	0.0473	02-07-0-319-022	
8826262	DRURY DISPLAYS, INC. TITLE REPORT NO. SC-5519.0 BOOK 3129 PAGE 574	0.0557	326	0.0075	326	0.0482	02-07-0-319-023	
8826263	EMERSON PARK DEVELOPMENT TITLE REPORT NO. SC-5520.0 BOOK 3392 PAGES 1848-1850	0.1451	677	0.0155	677	0.1296	02-07-0-319-024 02-07-0-319-025	
8826264	BI-STATE TRUCK REPAIR, INC. TITLE REPORT NO. SC-5513.0 BOOK 3175 PAGE 965	0.1451	425	0.0098	425	0.1353	02-07-0-319-026 02-07-0-319-027	
8826268	GREGORY L. RAMIREZ TITLE REPORT NO. SC-5512.0 BOOK 3149 PAGE 889	0.3666	15,968	0.3666	15,968	0.0000	02-07-0-319-016 02-07-0-319-017 02-07-0-319-018	
881817**	CAROL HUDSON TITLE REPORT NO. SC-2569	0.1451	1,677	0.0385	1,677	0.1066	02-07-0-319-032 02-07-0-319-033	BK 4080 PG 1560 A01865386
8818180**	L & L INVESTMENTS TITLE REPORT NO. SC-2565 BOOK 2539 PAGE 1104	0.1451	105	0.0024	105	0.1427	02-07-0-319-028 02-07-0-319-029	BK 4193 PG 1108 A01915413

SEE TOTAL HOLDING  
\* AREA SOURCE TABLE  
ON SHEET 2  
\*\* PARCEL PREVIOUSLY ACQUIRED

STATION/OFFSETS REFERENCED TO 9TH STREET, EXCHANGE AVENUE, & RAMP P					
STATION	OFFSET		NORTH	EAST	
5+23.46 (9TH)	136.89'	LT	14,041,788.3093	2,457,346.5625	SET DRILL HOLE CONC.
23+21.31 (E)	50.17'	RT			BASE OF FENCE POST
5+38.41 (9TH)	51.53'	LT	14,041,838.6175	2,457,276.0010	
22+35.97 (E)	65.26'	RT			
5+48.41 (9TH)	49.75'	LT	14,041,832.8654	2,457,267.6314	
22+34.21 (E)	75.27'	RT			
6+23.76 (9TH)	36.36'	LT	14,041,789.5172	2,457,204.5579	
20+27.80 (E)	80.28'	RT	14,041,976.6221	2,457,119.4201	
7+12.05 (9TH)	73.85'	RT	14,041,644.9714	2,456,900.8383	
7+12.19 (9TH)	59.73'	RT	14,041,676.9314	2,456,953.3909	
7+12.24 (9TH)	38.73'	RT	14,041,661.9372	2,456,968.0924	
6+52.35 (9TH)	38.61'	RT	14,041,703.8875	2,457,010.8357	
6+52.33 (9TH)	45.61'	RT	14,041,708.8861	2,457,005.9347	
7+91.90 (9TH)	38.55'	RT	14,041,724.8661	2,457,032.2110	
7+61.95 (9TH)	38.49'	RT	14,041,745.8447	2,457,053.5862	
7+61.94 (9TH)	43.49'	RT	14,041,749.4149	2,457,050.0856	
7+02.03 (9TH)	47.58'	RT	14,041,794.3747	2,457,089.8910	
6+42.13 (9TH)	51.67'	RT	14,041,839.3272	2,457,129.6899	
6+19.16 (9TH)	53.23'	RT	14,041,856.5618	2,457,144.9486	
5+96.20 (9TH)	54.80'	RT	14,041,873.7953	2,457,160.2064	
5+48.27 (9TH)	58.07'	RT	14,041,909.7636	2,457,192.0511	
5+48.06 (9TH)	143.66'	RT	14,041,979.8803	2,457,132.1270	
21+43.26 (RP)	154.07'	RT	14,041,704.5794	2,456,842.3935	
23+53.47 (RP)	110.37'	RT	14,041,858.4722	2,456,999.1057	
24+46.34 (RP)	70.82'	RT	14,041,887.1764	2,456,970.9512	
24+91.31 (RP)	45.76'	RT	14,041,991.3240	2,457,076.9876	
19+87.57 (E)	100.25'	RT			

COMPLETION DATE OF FIELD WORK PERFORMED  
LAND SURVEY: OCT./2009    ROW STAKING: OCT./2009

**LIN ENGINEERING, LTD.**  
CONSULTING ENGINEERS  
210 WEST CHESTNUT  
CHATHAM, IL 62629  
PROFESSIONAL DESIGN FIRM NO. 184-001181  
PHONE: (217)-483-4168    FAX: (217)-483-4706

ILLINOIS DEPARTMENT OF TRANSPORTATION  
**PLAT OF HIGHWAYS**  
FAP ROUTE 998  
SECTION 82-1-1HB  
ST. CLAIR COUNTY  
JOB NO. R-98-026-08  
STATION 5+23.11 TO STATION 7+72.05 (9TH STREET)

ILLINOIS DEPARTMENT OF TRANSPORTATION  
DIVISION OF HIGHWAYS/REGION 5/DISTRICT 8  
1102 EASTPORT PLAZA DRIVE  
COLLINGSVILLE, ILLINOIS 62234-6198

F.A.P. RTE.	SECTION	COUNTY	TOTAL SHEETS	SHEET NO.
998	82-1-1HB	ST. CLAIR	629	325

CONTRACT NO. \_\_\_\_\_

DATE = 10/19/2009  
FILE NAME = 8FILEL8  
PLOT SCALE = 8SCALE8  
USER NAME = 8USER8

PLAT OF DOFFLOW'S ILLINOIS CITY SUBDIVISION  
 PLAT BOOK D PAGE 153  
 RECORDED 10th DAY OF JUNE 1884  
 PLAT BOOK 44 PAGE 72  
 NOVEMBER 1st 1946

STATION/OFFSETS REFERENCED TO RAMP P & 9TH STREET

STATION	OFFSET	NORTH	EAST
20+21.89 (RP)	63.00' RT	14,041,718.1050	2,456,690.4845
19+51.32 (RP)	63.00' RT	14,041,681.2197	2,456,630.3208
19+32.55 (RP)	63.00' RT	14,041,674.7161	2,456,620.9886
16+90.04 (RP)	63.00' RT	14,041,542.7819	2,456,601.6360
16+36.13 (RP)	59.61' RT	14,041,496.7144	2,456,629.8462
15+52.26 (RP)	73.46' RT	14,041,436.0386	2,456,689.3742
10+79.50 (9TH)	52.26' RT		
15+37.41 (RP)	195.78' RT	14,041,494.1722	2,456,798.0099
9+54.58 (9TH)	35.69' RT		
16+55.81 (RP)	176.26' RT	14,041,579.8574	2,456,713.9965
9+12.43 (9TH)	38.29' RT	14,041,522.2856	2,456,826.4640

BASELINE COORDINATE TABLE

STATION	NORTH	EAST
STA. EQUATION (9TH STREET)	14,041,691.7197	2,457,053.5007
STA. 8+00.00 BK =		
STA. 6+30.50 AH		
PC 8+88.92 (9TH STREET)	14,041,510.3438	2,456,869.4299
PT 10+05.00 (9TH STREET)	14,041,436.0807	2,456,780.3810
PT 11+52.97 (9TH STREET)	14,041,351.0502	2,456,659.2864
PI 15+00.00 (RAMP P)		
POT 18+33.29 (9TH STREET)	14,040,960.0939	2,456,102.5134
PC 16+90.04 (RAMP P)	14,041,506.5783	2,456,550.0773
PT 19+51.32 (RAMP P)	14,041,734.9294	2,456,597.3924
PC 21+04.96 (RAMP P)	14,041,815.2295	2,456,728.3703
PT 25+61.92 (RAMP P)	14,042,069.9737	2,457,107.5855

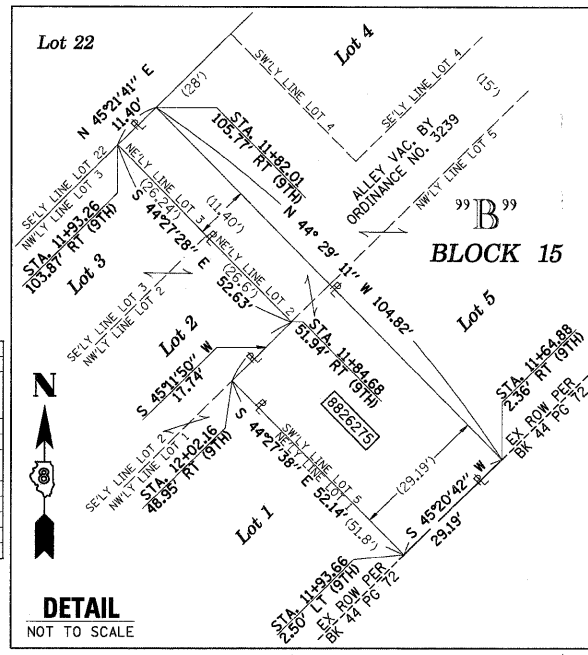

PROP. CURVE 9TH-1  
 PI STA. = 9+47.09  
 Δ = 09° 30' 06" (RT)  
 D = 08° 11' 06"  
 T = 58.18'  
 L = 116.08'  
 R = 700.00'  
 C = 115.95'  
 CB = S 50° 10' 24" W  
 P.C. STA. = 8+88.92  
 P.T. STA. = 10+05.00

PROP. CURVE RAMPP-1  
 PI STA. = 18+60.32  
 Δ = 93° 33' 51" (RT)  
 D = 35° 48' 36"  
 T = 170.28'  
 L = 261.28'  
 R = 160.00'  
 C = 233.20'  
 CB = N 11° 42' 22" E  
 P.C. STA. = 16+90.04  
 P.T. STA. = 19+51.32

PROP. CURVE RAMPP-2  
 PI STA. = 23+33.57  
 Δ = 04° 45' 37" (LT)  
 D = 01° 02' 30"  
 T = 228.62'  
 L = 456.97'  
 R = 5,500.00'  
 C = 456.84'  
 CB = N 56° 06' 29" E  
 P.C. STA. = 21+04.96  
 P.T. STA. = 25+61.92

STATE OF ILLINOIS )  
 ) SS  
 COUNTY OF SANGAMON )

I, GEORGE L. WOODS, AN ILLINOIS PROFESSIONAL LAND SURVEYOR, STATE THAT I HAVE SURVEYED OR DIRECTED THE SURVEY OF THE PLAT OF HIGHWAY SHOWN HEREON AND THAT THIS PROFESSIONAL SERVICE CONFORMS TO THE CURRENT ILLINOIS MINIMUM STANDARDS FOR A BOUNDARY SURVEY FOR THE PROPOSED PARCEL(S) TO BE ACQUIRED BY THE STATE OF ILLINOIS, DEPARTMENT OF TRANSPORTATION, SHOWN HEREON.

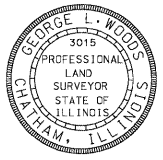

DATED \_\_\_\_\_  
 GEORGE L. WOODS, PLS NO. 3015  
 LICENSE EXPIRATION DATE: 11/30/2010

SPACE RESERVED FOR RECORDING OFFICER

PARCEL NO.	OWNER	FEE SIMPLE ACQUISITION		REMAINDER	PERMANENT TAX NUMBER	PROPERTY ACQUIRED BY
		TOTAL HOLDING ACRES	GROSS ACRES			
8818100**	BETTYE J. LIMPIN & WILL STREATER, AS JOINT TENANTS TITLE REPORT NO. SC-2615	0.2566	0.2566	11,179	0.00	BK 4095 PG 2211-2213 A01812254
8818102**	WILL STREATER TITLE REPORT NO. SC-2623	0.1717	0.1717	7,481	0.00	BK 4092 PG 1727-1729 A01810714
8818174**	WILLIAM F. JOHNSON, JR. TITLE REPORT NO. SC-2635	0.6457	0.6457	28,126	0.00	BK 4129 PG 464-466 A01887045
8826269	CSX TRANSPORTATION, INC., FORMERLY THE LOUISVILLE AND NASHVILLE RAILROAD COMPANY WHICH ACQUIRED TITLE AS THE ST. LOUIS AND SOUTHEASTERN RAILWAY COMPANY TITLE REPORT NO. SC-5930.0 BOOK Q-5 PAGE 379	0.7695	0.7695	33,519	0.00	02-07-0-503-004
8826270	DRURY DISPLAYS, INC. TITLE REPORT NO. SC-5506.0, & SC-5507.0 BK 2728 PG 665, BK 2994 PG 531	0.2616	0.2616	11,393	0.00	02-07-0-318-001 02-07-0-318-003
8826271	ESTATE OF JOHN P. BOWMAN, DECEASED TITLE REPORT NO. SC-5988.0 NO SUPPORT DOCUMENTS	0.0232	0.0232	1,009	0.00	NO PIN ASSIGNED
8826272	DRURY DISPLAYS, INC. TITLE REPORT NO. SC-5508.0, SC-5509.0, SC-5503.0 BK 2994 PG 531	0.5279	0.2387	10,396	0.2892	02-07-0-318-004 02-07-0-318-005 02-07-0-318-006 02-07-0-318-007
8826273	DONALD C. WILLIAMS, JR. AND DANIELLE S. CARADINE, AS JOINT TENANTS TITLE REPORT NO. SC-5504.0 BOOK 4252 PAGE 1707	0.3258	0.3258	14,193	0.00	02-07-0-318-008
8826275	TITLE REPORT NO. SC-5501.0 BOOK 2779 PAGES 606	0.0488	0.0488	2,124	0.00	02-07-0-318-021
8826277	DRURY DISPLAYS, INC. TITLE REPORT NO. SC-5511.0, SC-5510.0 BK 2984 PG 1119, BK 2728 PG 667	0.4772	0.4772	20,788	0.00	02-07-0-318-025 02-07-0-318-026

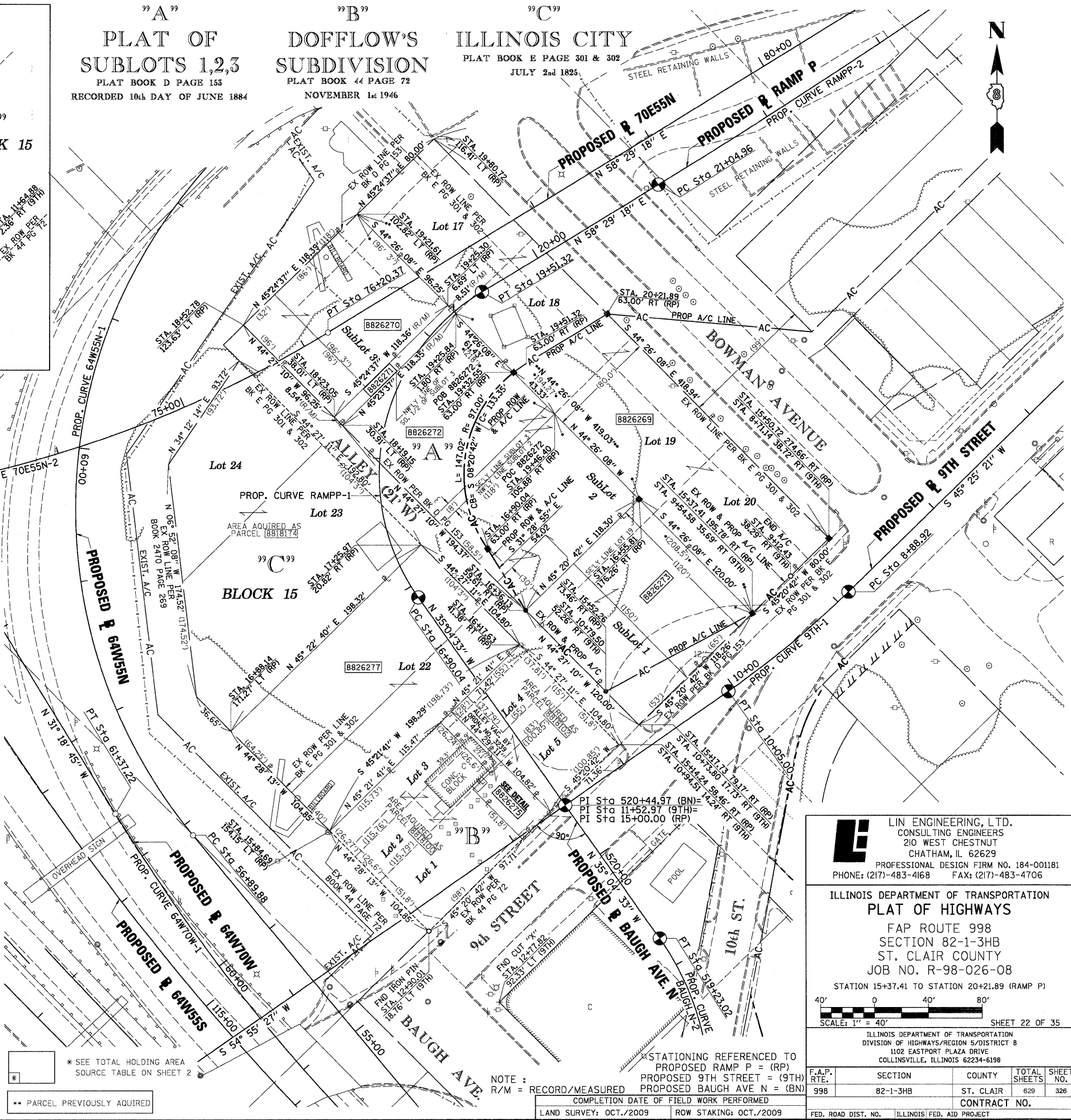

**Lin Engineering, Ltd.**  
 CONSULTING ENGINEERS  
 210 WEST CHESTNUT  
 CHATHAM, IL 62629  
 PROFESSIONAL DESIGN FIRM NO. 184-001181  
 PHONE: (217)-483-4168 FAX: (217)-483-4706

ILLINOIS DEPARTMENT OF TRANSPORTATION  
**PLAT OF HIGHWAYS**  
 FAP ROUTE 998  
 SECTION 82-1-3HB  
 ST. CLAIR COUNTY  
 JOB NO. R-98-026-08

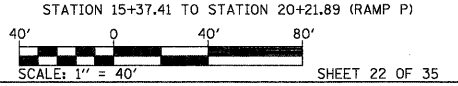

F.A.P. RTE.	SECTION	COUNTY	TOTAL SHEETS	SHEET NO.
998	82-1-3HB	ST. CLAIR	629	326

CONTRACT NO. \_\_\_\_\_

PART OF THE SW 1/4 OF SECTION 7, T2N, R9W OF THE 3RD PM, ST. CLAIR COUNTY, ILLINOIS



PROP. CURVE 64W55S-2  
 PI STA. = 126+23.96  
 $\Delta = 69^\circ 27' 35''$  (LT)  
 $D = 7^\circ 34' 58''$   
 $R = 755.61'$   
 $T = 523.79'$   
 $L = 916.03'$   
 $E = 163.79'$   
 P.C. STA. = 121+00.17  
 P.T. STA. = 130+16.20

PROP. CURVE 64W55S-3  
 PI STA. = 131+97.14  
 $\Delta = 17^\circ 49' 53''$  (LT)  
 $D = 4^\circ 58' 04''$   
 $R = 1,153.36'$   
 $T = 180.94'$   
 $L = 358.95'$   
 $E = 14.11'$   
 P.C. STA. = 130+16.20  
 P.T. STA. = 133+75.15

PROP. CURVE 55N64E-2  
 PI STA. = 57+08.92  
 $\Delta = 2^\circ 17' 42''$  (RT)  
 $D = 1^\circ 08' 45''$   
 $R = 5,000.00'$   
 $T = 100.16'$   
 $L = 200.29'$   
 $E = 1.00'$   
 P.C. STA. = 56+08.76  
 P.T. STA. = 58+09.05

PROP. CURVE 55N-2  
 PI STA. = 62+39.34  
 $\Delta = 10^\circ 09' 06''$  (LT)  
 $D = 1^\circ 50' 43''$   
 $R = 3,105.00'$   
 $T = 275.79'$   
 $L = 550.14'$   
 $E = 12.22'$   
 P.C. STA. = 59+63.55  
 P.T. STA. = 65+13.69

PROP. CURVE RAMPJ-1  
 PI STA. = 15+76.18  
 $\Delta = 99^\circ 13' 34''$  (LT)  
 $D = 52^\circ 05' 13''$   
 $R = 110.00'$   
 $T = 129.31'$   
 $L = 190.50'$   
 $E = 59.77'$   
 P.C. STA. = 14+46.88  
 P.T. STA. = 16+37.38

PROP. CURVE RAMPJ-2  
 PI STA. = 17+17.62  
 $\Delta = 71^\circ 12' 54''$  (LT)  
 $D = 51^\circ 07' 48''$   
 $R = 112.06'$   
 $T = 80.25'$   
 $L = 139.28'$   
 $E = 25.77'$   
 P.C. STA. = 16+37.38  
 P.T. STA. = 17+76.66

PROP. CURVE RAMPJ-3  
 PI STA. = 22+83.56  
 $\Delta = 6^\circ 23' 44''$  (LT)  
 $D = 2^\circ 39' 52''$   
 $R = 2,150.42'$   
 $T = 120.15'$   
 $L = 240.04'$   
 $E = 3.35'$   
 P.C. STA. = 21+63.42  
 P.T. STA. = 24+03.46

PROP. CURVE 55S-6  
 PI STA. = 97+85.47  
 $\Delta = 15^\circ 22' 19''$  (LT)  
 $D = 4^\circ 24' 36''$   
 $R = 1,299.24'$   
 $T = 175.34'$   
 $L = 348.58'$   
 $E = 11.78'$   
 P.C. STA. = 96+10.13  
 P.T. STA. = 99+58.71

PROP. CURVE RAMPK-2  
 PI STA. = 19+02.19  
 $\Delta = 42^\circ 22' 31''$  (RT)  
 $D = 11^\circ 01' 06''$   
 $R = 520.00'$   
 $T = 201.57'$   
 $L = 384.59'$   
 $E = 37.70'$   
 P.C. STA. = 17+00.63  
 P.T. STA. = 20+85.21

PROP. CURVE RAMPK-3  
 PI STA. = 21+68.45  
 $\Delta = 27^\circ 30' 47''$  (RT)  
 $D = 16^\circ 51' 06''$   
 $R = 340.00'$   
 $T = 83.24'$   
 $L = 163.27'$   
 $E = 10.04'$   
 P.C. STA. = 20+85.21  
 P.T. STA. = 22+48.48

PROP. CURVE 70E64E-2  
 PI STA. = 58+60.45  
 $\Delta = 27^\circ 33' 46''$  (LT)  
 $D = 4^\circ 32' 50''$   
 $R = 1,260.00'$   
 $T = 309.05'$   
 $L = 606.14'$   
 $E = 37.35'$   
 P.C. STA. = 55+51.40  
 P.T. STA. = 61+57.54

PROP. CURVE 70E55N-2  
 PI STA. = 71+21.81  
 $\Delta = 87^\circ 23' 14''$  (LT)  
 $D = 6^\circ 32' 53''$   
 $R = 875.00'$   
 $T = 149.63'$   
 $L = 185.27'$   
 $E = 84.61'$   
 P.C. STA. = 62+85.83  
 P.T. STA. = 76+20.37

PROP. CURVE RAMPJ-1  
 PI STA. = 14+30.63  
 $\Delta = 117^\circ 56' 48''$  (RT)  
 $D = 63^\circ 39' 43''$   
 $R = 90.00'$   
 $T = 149.63'$   
 $L = 185.27'$   
 $E = 84.61'$   
 P.C. STA. = 12+81.01  
 P.T. STA. = 14+66.28

PROP. CURVE RAMPJ-2  
 PI STA. = 17+79.67  
 $\Delta = 13^\circ 22' 38''$  (LT)  
 $D = 5^\circ 43' 46''$   
 $R = 1,000.00'$   
 $T = 117.27'$   
 $L = 233.47'$   
 $E = 6.85'$   
 P.C. STA. = 16+62.40  
 P.T. STA. = 18+95.88

**LI** LIN ENGINEERING, LTD.  
 CONSULTING ENGINEERS  
 210 WEST CHESTNUT  
 CHATHAM, IL 62629  
 PROFESSIONAL DESIGN FIRM NO. 184-001181  
 PHONE: (217)-483-4168 FAX: (217)-483-4706

ILLINOIS DEPARTMENT OF TRANSPORTATION  
**PLAT OF HIGHWAYS**  
 FAP ROUTE 998  
 SECTION N/A  
 ST. CLAIR COUNTY  
 JOB NO. R-98-026-08

ILLINOIS DEPARTMENT OF TRANSPORTATION  
 DIVISION OF HIGHWAYS/REGION 5/DISTRICT 8  
 1102 EASTPORT PLAZA DRIVE  
 COLLINSVILLE, ILLINOIS 62234-6198

F.A.P. RTE.	SECTION	COUNTY	TOTAL SHEETS	SHEET NO.
998	N/A	ST. CLAIR	629	327

COMPLETION DATE OF FIELD WORK PERFORMED		CONTRACT NO.	
LAND SURVEY:	OCT./2009	ROW STAKING:	OCT./2009
FED. ROAD DIST. NO.	ILLINOIS FED. AID PROJECT		

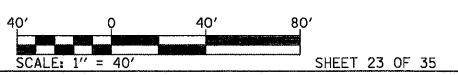

PLOT DATE = 10/19/2009  
 FILE NAME = #FILE#  
 PLOT SCALE = #SCALE#  
 USER NAME = #USER#



PART OF THE S 1/2 OF SECTION 7, T2N, R9W OF THE 3RD PM, ST. CLAIR COUNTY, ILLINOIS

STATE OF ILLINOIS )  
 ) SS  
 COUNTY OF SANGAMON )

I, GEORGE L. WOODS, AN ILLINOIS PROFESSIONAL LAND SURVEYOR, STATE THAT I HAVE SURVEYED OR DIRECTED THE SURVEY OF THE PLAT OF HIGHWAY SHOWN HEREON AND THAT THIS PROFESSIONAL SERVICE CONFORMS TO THE CURRENT ILLINOIS MINIMUM STANDARDS FOR A BOUNDARY SURVEY FOR THE PROPOSED PARCEL(S) TO BE ACQUIRED BY THE STATE OF ILLINOIS, DEPARTMENT OF TRANSPORTATION, SHOWN HEREON.

DATED \_\_\_\_\_  
 GEORGE L. WOODS, PLS NO. 3015  
 LICENSE EXPIRATION DATE: 11/30/2010



PARCEL NO.	OWNER	TOTAL HOLDING		FEE SIMPLE ACQUISITION		REMAINDER	PERMANENT TAX NUMBER	PROPERTY ACQUIRED BY
		ACRES	GROSS SQ. FT.	ACRES	SQ. FT.			
8818019**	JERRY E. FOSTER TITLE REPORT NO. SC-2539	0.1515	6,600	0.1515	6,600	0.0000	02-07-0-311-057	BK 3577 PG 226-2268 A014636227
8818181**	WYMAN ELLIS & MARY ELLIS, AS JOINT TENANTS TITLE REPORT NO. SC-3841.0	0.1596	493	0.0113	493	0.1483	02-18-0-105-017	BK 4175 PG 1966-1968 A01907697
8818183**	ST. CLAIR COUNTY, TRUSTEE TITLE REPORT NO. SC-3839.0	0.0410	253	0.0058	253	0.0352	02-18-0-105-014	BK 4047 PG 1994-1996 A01849810
8818184**	GERTRUDE HUSTON & JOEL P. HUSTON, AS JOINT TENANTS TITLE REPORT NO. SC-3837.0	0.1017	628	0.0144	628	0.0873	02-18-0-105-012	BK 4056 PG 1207-1209 A01853604
8818202**	LARRY SINN TITLE REPORT NO. SC-3826.0	0.2390	806	0.0185	806	0.2205	02-07-0-311-031 02-07-0-311-032 02-07-0-311-033	BK 4047 PG 1597-1599 A01849811
8818203**	WYMAN ELLIS & MARY ELLIS AS TENANTS IN COMMON TITLE REPORT NO. SC-3833.0	0.1930	201	0.0046	201	0.1884	02-07-0-311-051	BK 4157 PG 1863-1865 A01899846
8818207**	VELMA DEJEN, HELEN RAMSEY MARY GRZYMALA & STELLA D. GRZYMALA TITLE REPORT NO. SC-2543	0.1379	6,006	0.1379	6,006	0.0000	02-07-0-311-014	BK 4201 PG 470-472 A01918693
8818211**	CITY OF EAST ST. LOUIS, ILLINOIS TITLE REPORT NO. SC-2536	0.0861	3,752	0.0861	3,752	0.0000	02-07-0-311-004	BK 4175 PG 1963-1965 A01907696
8818212**	WALTER E. MIZULSKI & EDWARD MIZULSKI AS TENANTS IN COMMON TITLE REPORT NO. SC-2531	0.1487	6,476	0.1487	6,476	0.0000	02-07-0-311-001 02-07-0-311-002	BK 4190 PG 955-957 A01913971



SPACE RESERVED FOR RECORDING OFFICER

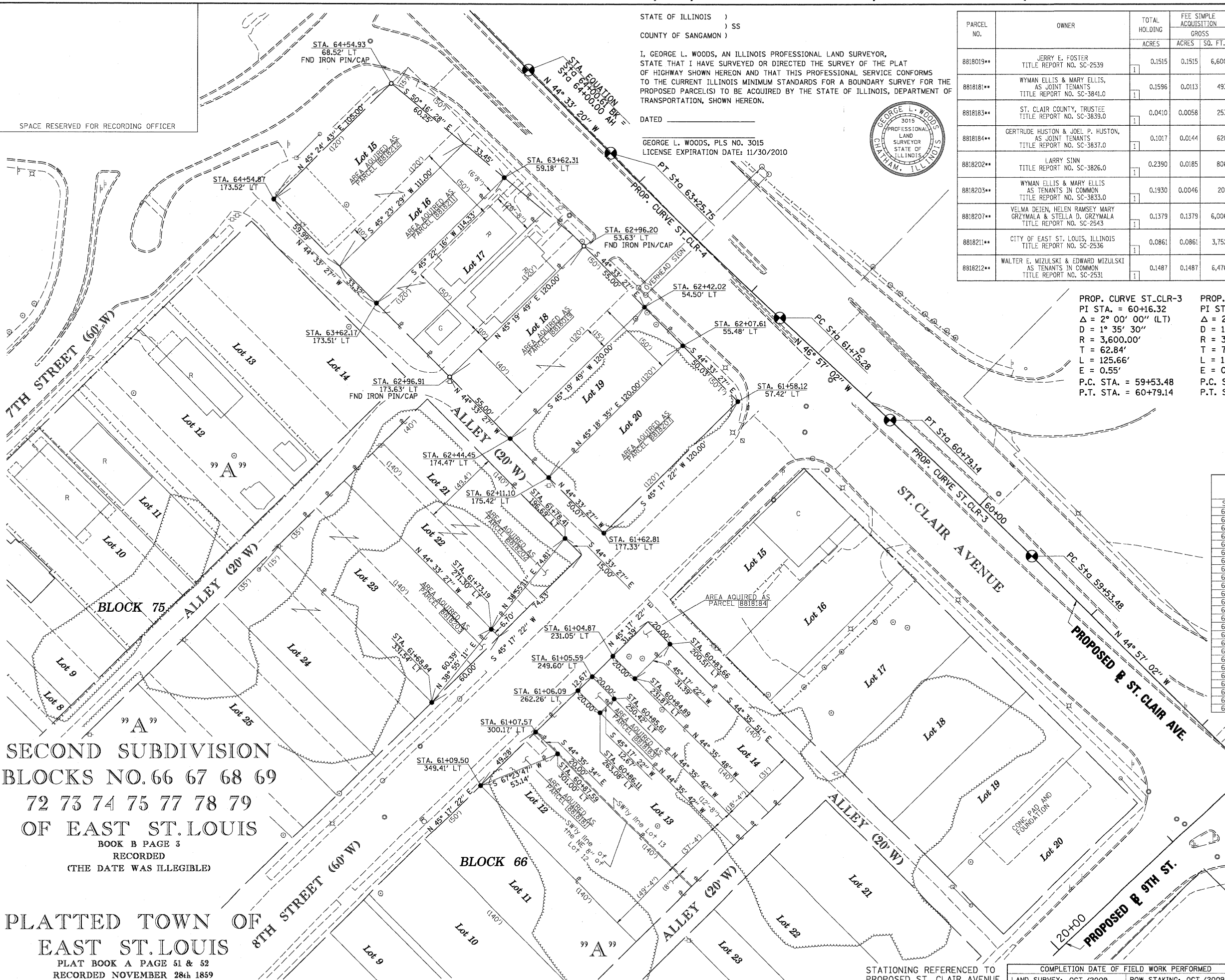

PROP. CURVE ST-CLR-3  
 PI STA. = 60+16.32  
 Δ = 2° 00' 00" (LT)  
 D = 1° 35' 30"  
 R = 3,600.00'  
 T = 62.84'  
 L = 125.66'  
 E = 0.55'  
 P.C. STA. = 59+53.48  
 P.T. STA. = 60+79.14

PROP. CURVE ST-CLR-4  
 PI STA. = 62+50.52  
 Δ = 2° 23' 42" (RT)  
 D = 1° 35' 30"  
 R = 3,600.00'  
 T = 75.25'  
 L = 150.47'  
 E = 0.79'  
 P.C. STA. = 61+75.28  
 P.T. STA. = 63+25.75

\* SEE TOTAL HOLDING AREA SOURCE TABLE ON SHEET 2  
 \*\* PARCEL PREVIOUSLY ACQUIRED

BASELINE COORDINATE TABLE (ST. CLAIR AVE.)			
STATION	NORTH	EAST	
PC 59+53.48	14,041,098.4357	2,455,964.4105	
PT 60+79.14	14,041,185.8025	2,455,874.0958	
PC 61+75.28	14,041,251.4257	2,455,803.8453	
PT 63+25.75	14,041,356.4114	2,455,696.0629	
POT 64+00.61	14,041,409.7574	2,455,643.5379	

STATION/OFFSETS REFERENCED TO PROPOSED ST. CLAIR AVENUE				
STATION	OFFSET	NORTH	EAST	
60+83.66	200.51' LT	14,041,042.3607	2,455,733.9241	
60+84.89	231.87' LT	14,041,020.2782	2,455,711.6174	
60+85.61	250.42' LT	14,041,007.2207	2,455,698.4273	
60+86.11	263.08' LT	14,040,998.3070	2,455,689.4232	
60+87.59	301.00' LT	14,040,971.6094	2,455,662.4544	
61+04.87	231.05' LT	14,041,034.5196	2,455,697.5752	
61+05.59	249.60' LT	14,041,021.4625	2,455,684.3855	
61+06.09	262.26' LT	14,041,012.5488	2,455,675.3813	
61+07.57	300.17' LT	14,040,985.8518	2,455,648.4132	
61+09.50	349.41' LT	14,040,951.1834	2,455,613.3928	
61+58.12	57.42' LT	14,041,197.7570	2,455,777.1855	
61+62.81	177.33' LT	14,041,113.3338	2,455,691.9053	
61+68.84	331.54' LT	14,041,004.7586	2,455,582.2276	
61+73.19	271.30' LT	14,041,051.7441	2,455,620.1670	
61+78.41	196.69' LT	14,041,109.9514	2,455,667.1675	
62+07.61	55.48' LT	14,041,233.4056	2,455,742.0833	
62+42.02	54.50' LT	14,041,258.3067	2,455,717.5639	
62+44.45	174.47' LT	14,041,173.9445	2,455,632.2236	
62+11.10	175.42' LT	14,041,149.0129	2,455,656.7730	
62+96.20	53.63' LT	14,041,297.4968	2,455,678.9745	
62+96.91	173.63' LT	14,041,213.1346	2,455,593.6342	
63+62.17	173.51' LT	14,041,260.6225	2,455,546.8742	
63+62.31	59.18' LT	14,041,340.9430	2,455,628.2419	
64+54.87	173.52' LT	14,041,327.1118	2,455,481.4042	
64+54.93	68.52' LT	14,041,400.8223	2,455,556.1823	

SECOND SUBDIVISION  
 BLOCKS NO. 66 67 68 69  
 72 73 74 75 77 78 79  
 OF EAST ST. LOUIS  
 BOOK B PAGE 3  
 RECORDED  
 (THE DATE WAS ILLEGIBLE)

PLATTED TOWN OF  
 EAST ST. LOUIS  
 PLAT BOOK A PAGE 51 & 52  
 RECORDED NOVEMBER 28th 1859

**Lin Engineering, Ltd.**  
 CONSULTING ENGINEERS  
 210 WEST CHESTNUT  
 CHATHAM, IL 62629  
 PROFESSIONAL DESIGN FIRM NO. 184-001181  
 PHONE: (217)-483-4168 FAX: (217)-483-4706

ILLINOIS DEPARTMENT OF TRANSPORTATION  
**PLAT OF HIGHWAYS**  
 FAP ROUTE 998  
 SECTION N/A  
 ST. CLAIR COUNTY  
 JOB NO. R-98-026-08

STATION 60+83.66 TO STATION 64+54.93 (ST. CLAIR AVE.)  
  
 SCALE: 1" = 30' SHEET 24 OF 35

ILLINOIS DEPARTMENT OF TRANSPORTATION  
 DIVISION OF HIGHWAYS/REGION 5/DISTRICT 8  
 1102 EASTPORT PLAZA DRIVE  
 COLLINSVILLE, ILLINOIS 62234-6198

F.A.P. RTE.	SECTION	COUNTY	TOTAL SHEETS	SHEET NO.
998	N/A	ST. CLAIR	629	328

CONTRACT NO. \_\_\_\_\_

STATIONING REFERENCED TO PROPOSED ST. CLAIR AVENUE  
 COMPLETION DATE OF FIELD WORK PERFORMED  
 LAND SURVEY: OCT./2009 ROW STAKING: OCT./2009

PLAT DATE = 10/19/2009  
 FILE NAME = #FILE#  
 PLOT SCALE = #SCALE#  
 USER NAME = #USER#



PART OF SECTION 7 & PART OF SECTION 18, T2N, R9W OF THE 3RD PM, ST. CLAIR COUNTY, ILLINOIS

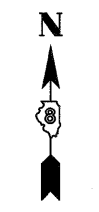

DETAIL A  
NOT TO SCALE

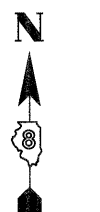
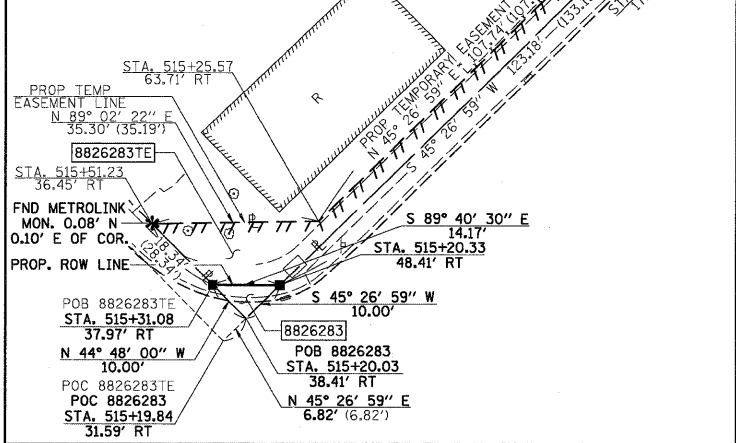

PROP. CURVE BAUGH\_N-1  
PI STA. = 516+33.92  
Δ = 33° 37' 26" (RT)  
T = 120.86'  
L = 234.74'  
R = 400.00'  
C = 231.39'  
C.B. = N 27° 15' 39" W  
P.C. STA = 515+13.06  
P.T. STA = 517+47.80

PROP. CURVE BAUGH\_N-2  
PI STA. = 518+80.72  
Δ = 24° 37' 37" (LT)  
T = 43.66'  
L = 85.96'  
R = 200.00'  
C = 85.30'  
C.B. = N 22° 45' 45" W  
P.C. STA = 518+37.06  
P.T. STA = 519+23.02

"A"  
ILLINOIS CITY  
SUBDIVISION OF  
LOT 109 BLOCK 14  
BOOK H PAGE 29  
15th DAY OF MAY 1899

"B"  
BAUGH'S SUBDIVISION  
OF LOT 111  
BOOK V PAGE 2  
16th DAY OF MARCH 1916

"C"  
ILLINOIS CITY  
SUBDIVISION OF  
LOT 107 & 108  
BLOCK 14  
BOOK K PAGE 36  
AUGUST 19th 1903

"D"  
ILLINOIS CITY  
PLAT BOOK E PAGE 301 & 302  
RECORDED JULY 2nd 1825

BASELINE COORDINATE TABLE (BAUGH AVE. N)

STATION	NORTH	EAST
PC 515+13.06 (BAUGH AVE. N)	14,040,879.1264	2,456,914.5393
PT 517+47.80 (BAUGH AVE. N)	14,041,084,8118	2,456,778,5552
PC 518+37.06 (BAUGH AVE. N)	14,041,172,5931	2,456,762,3669
PT 519+23.02 (BAUGH AVE. N)	14,041,251,2536	2,456,729,3619
PI 520+44.97 (BAUGH AVE. N)	14,041,351,0502	2,456,659,2864
PI 15+00.00 (RAMP P)		
PI 11+52.97 (9TH STREET)		

STATION/OFFSETS REFERENCED TO BAUGH AVENUE N

STATION	OFFSET	NORTH	EAST
515+20.33	48.41' RT	14,040,917.4255	2,456,914.9146
515+31.08	37.97' RT	14,040,917.5058	2,456,900.7419
515+77.16	33.10' RT	14,040,947.4852	2,456,870.9712
516+41.39	47.99' RT	14,041,004.7552	2,456,854.7071
518+61.47	42.18' RT	14,041,208.9169	2,456,796.7274
519+08.23	85.37' RT	14,041,282.6013	2,456,810.7135
515+41.04	229.70' RT	14,041,047.7410	2,457,041.5908
517+02.10	153.92' RT	14,041,085.4332	2,456,936.5854
517+46.11	195.63' RT	14,041,119.4448	2,456,971.1030

STATE OF ILLINOIS )  
                          ) SS  
COUNTY OF SANGAMON )

I, GEORGE L. WOODS, AN ILLINOIS PROFESSIONAL LAND SURVEYOR, STATE THAT I HAVE SURVEYED OR DIRECTED THE SURVEY OF THE PLAT OF HIGHWAY SHOWN HEREON AND THAT THIS PROFESSIONAL SERVICE CONFORMS TO THE CURRENT ILLINOIS MINIMUM STANDARDS FOR A BOUNDARY SURVEY FOR THE PROPOSED PARCEL(S) TO BE ACQUIRED BY THE STATE OF ILLINOIS, DEPARTMENT OF TRANSPORTATION, SHOWN HEREON.



GEORGE L. WOODS, PLS NO. 3015  
LICENSE EXPIRATION DATE: 11/30/2010

PARCEL NO.	OWNER	TOTAL HOLDING	FEE SIMPLE ACQUISITION		REMAINDER	EASEMENTS		PERMANENT TAX NUMBER	PROPERTY ACQUIRED BY
			ACRES	SQ. FT.		ACRES	SQ. FT.		
8818117**	HENRY E. ROSS TITLE REPORT NO. SC-4872 BK 2881 PG 259	0.1119	0.1119	4,874	0.000			02-07-0-322-027	BK 4209 PG 811-813 A01922173
8826279	RIG, INC. OF ILLINOIS TITLE REPORT NO. SC-5628.0, SC-5578.0, SC-5597.0 BK 3272 PG 1484-1487	A=0.4393 B=0.7051	A=0.4393 B=0.1942	A=19,134 B=8,459	A=0.000 B=0.5109			02-07-0-322-017 02-07-0-322-021 02-07-0-322-022	
8826281	E. J. SIERON TITLE REPORT NO. 5609.0 BK 2874 PG 2092	0.1595	0.0170	739	0.1425			02-07-0-322-019	
8826283	THE BI-STATE DEVELOPMENT AGENCY OF THE MISSOURI-ILLINOIS METROPOLITAN DISTRICT TITLE REPORT NO. SC-5996.0 CASE NO. 99 ED 04	0.0193	0.0011	50	0.0182	TE 0.0182	TE 793	02-07-0-600-001	



**Lin Engineering, Ltd.**  
CONSULTING ENGINEERS  
210 WEST CHESTNUT  
CHATHAM, IL 62629  
PROFESSIONAL DESIGN FIRM NO. 184-001181  
PHONE: (217)-483-4168 FAX: (217)-483-4706

ILLINOIS DEPARTMENT OF TRANSPORTATION  
PLAT OF HIGHWAYS  
FAP ROUTE 998  
SECTION 82-1-3HB & 82-1-HBR  
ST. CLAIR COUNTY  
JOB NO. R-98-026-08

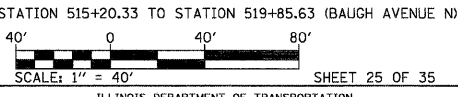

ILLINOIS DEPARTMENT OF TRANSPORTATION  
DIVISION OF HIGHWAYS/REGION 5/DISTRICT 8  
1102 EASTPORT PLAZA DRIVE  
COLLINGSVILLE, ILLINOIS 62234-6198

F.A.P. RTE.	SECTION	COUNTY	TOTAL SHEETS	SHEET NO.
998	82-1-3HB & 82-1-HBR	ST. CLAIR	629	329

CONTRACT NO.

PLOT DATE = 10/19/2009  
FILE NAME = #FILE#  
PLOT SCALE = #SCALE#  
USER NAME = #USER#

COMPLETION DATE OF FIELD WORK PERFORMED  
LAND SURVEY: OCT., 2009 ROW STAKING: OCT., 2009

FED. ROAD DIST. NO. ILLINOIS FED. AID PROJECT

PART OF THE SW 1/4 OF SECTION 7, T2N, R9W, OF THE 3RD PM, ST. CLAIR COUNTY, ILLINOIS

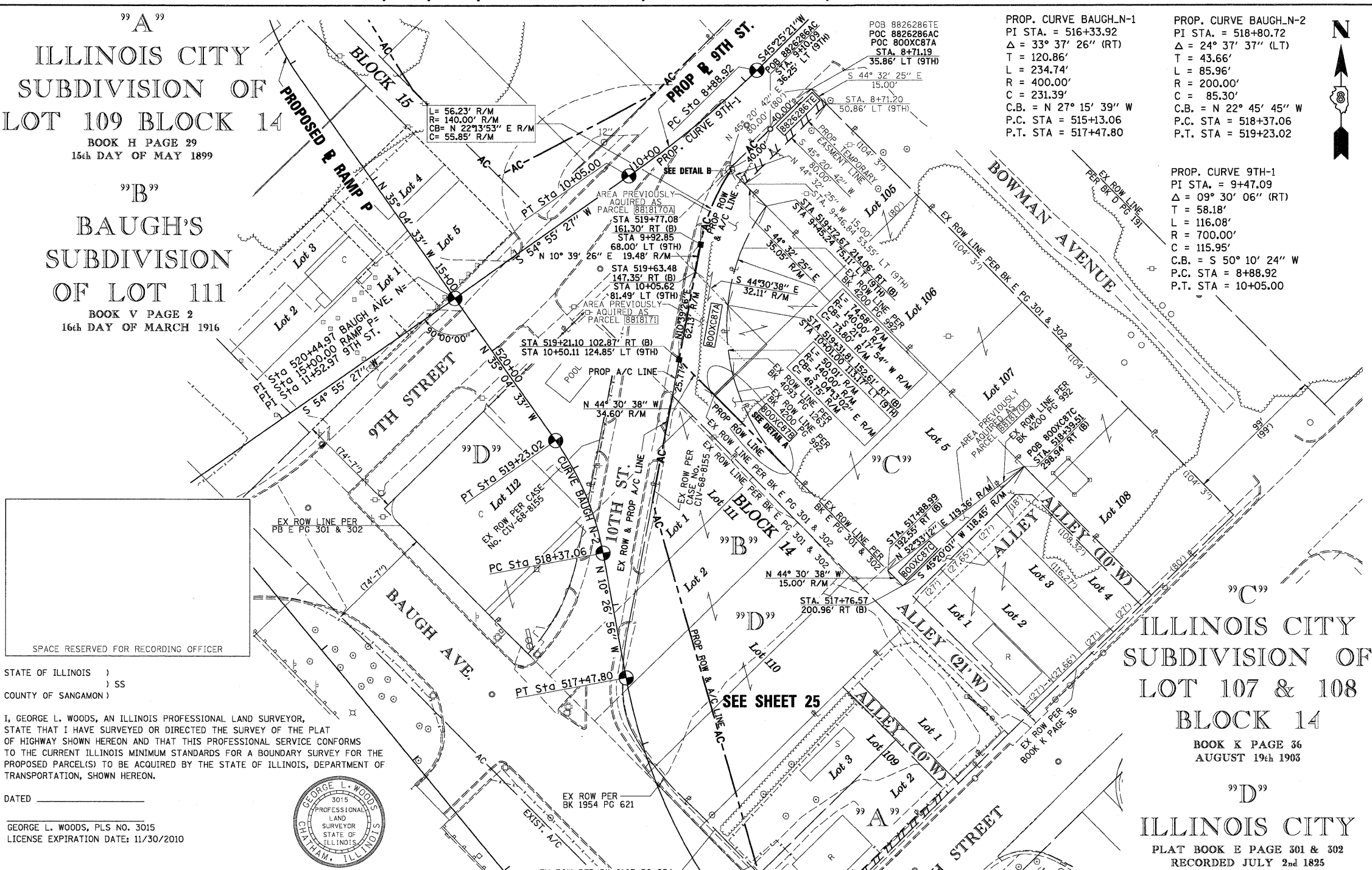
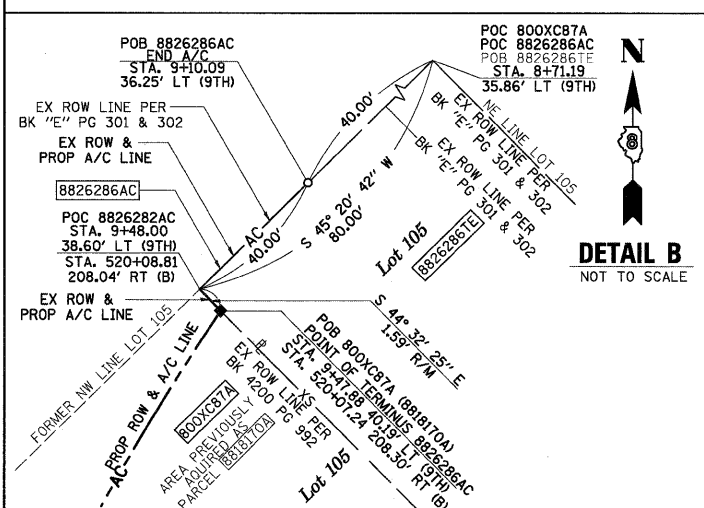
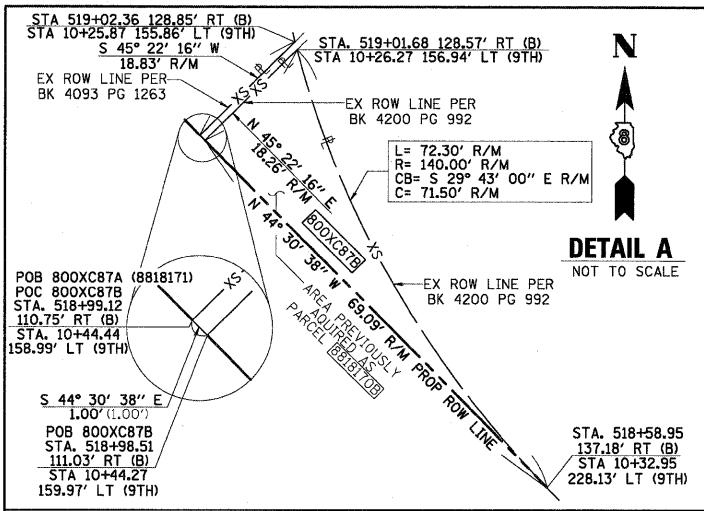

SPACE RESERVED FOR RECORDING OFFICER

EXCESS PARCEL - CONVEYANCE RECORD

EXCESS PARCEL NO.	GRANTOR	GRANTEE	AREA		DATE	DOCUMENT NUMBER BOOK & PAGE
			ACRES	SQ. FT.		
800XC87A	STATE OF ILLINOIS	WILLIAM F. JOHNSON, JR.	0.0967	4,214	07-01-2005	
800XC87B	STATE OF ILLINOIS	WILLIAM F. JOHNSON, JR.	0.0094	409	07-01-2005	
800XC87C	STATE OF ILLINOIS	WILLIAM F. JOHNSON, JR.	0.0204	888	10-08-2004	

STATE OF ILLINOIS )  
 ) SS  
 COUNTY OF SANGAMON )

I, GEORGE L. WOODS, AN ILLINOIS PROFESSIONAL LAND SURVEYOR, STATE THAT I HAVE SURVEYED OR DIRECTED THE SURVEY OF THE PLAT OF HIGHWAY SHOWN HEREON AND THAT THIS PROFESSIONAL SERVICE CONFORMS TO THE CURRENT ILLINOIS MINIMUM STANDARDS FOR A BOUNDARY SURVEY FOR THE PROPOSED PARCEL(S) TO BE ACQUIRED BY THE STATE OF ILLINOIS, DEPARTMENT OF TRANSPORTATION, SHOWN HEREON.

DATED \_\_\_\_\_

GEORGE L. WOODS, PLS NO. 3015  
 LICENSE EXPIRATION DATE: 11/30/2010



ORIGINAL STATE OF ILLINOIS ACQUISITION RECORD

ORIGINAL PARCEL NO.	GRANTOR	GRANTEE	RECORD AREA		INTEREST CONVEYED	FILING/RECORDING DATE	DOCUMENT TYPE/ BOOK & PAGE
			ACRES	SQ. FT.			
8818170A	WILLIAM F. JOHNSON, JR. AND CECILIA H. JOHNSON, HUSBAND AND WIFE, AS TENANTS IN COMMON	STATE OF ILLINOIS	0.0512	2,230	FEE SIMPLE	07-01-2005	BK 4200, PG 992
8817170B	WILLIAM F. JOHNSON, JR. AND CECILIA H. JOHNSON, HUSBAND AND WIFE, AS TENANTS IN COMMON	STATE OF ILLINOIS	0.0094	409	FEE SIMPLE	07-01-2005	BK 4200, PG 992
8818170C	WILLIAM F. JOHNSON, JR. AND CECILIA H. JOHNSON, HUSBAND AND WIFE, AS TENANTS IN COMMON	STATE OF ILLINOIS	0.0204	888	FEE SIMPLE	07-01-2005	BK 4200, PG 992
8818171	WILLIAM F. JOHNSON, JR.	STATE OF ILLINOIS	0.0455	1,984	FEE SIMPLE	10-08-2004	BK 4093, PG 1263

STATION/OFFSETS REFERENCED TO BAUGH AVENUE N & 9TH STREET

STATION	OFFSET	NORTH	EAST
517+76.57 (B)	200.96' RT	14,041,149.5476	2,456,970.9614
518+39.51 (B)	298.94' RT	14,041,232.8163	2,457,055.2053
518+58.95 (B)	137.18' RT	14,041,233.3248	2,456,888.6037
10+32.95 (9TH)	228.13' LT		
519+21.10 (B)	102.87' RT	14,041,307.9797	2,456,815.2138
10+50.11 (9TH)	124.85' LT		
519+77.08 (B)	161.30' RT	14,041,388.1844	2,456,830.3064
9+92.85 (9TH)	68.00' LT		
520+07.24 (B)	208.30' RT	14,041,439.8813	2,456,851.4365
9+47.88 (9TH)	40.19' LT		
9+10.09 (9TH)	36.25' RT	14,041,469.1281	2,456,878.7753
520+08.81 (B)	208.04' RT	14,041,441.0146	2,456,850.3213
9+48.00 (9TH)	38.60' LT		

BASELINE COORDINATE TABLE

STATION	NORTH	EAST
PC 515+13.06 (BAUGH AVE. N)	14,040,879.1264	2,456,884.5393
PT 517+47.80 (BAUGH AVE. N)	14,041,084.8118	2,456,778.5552
PC 518+37.06 (BAUGH AVE. N)	14,041,172.5931	2,456,762.3669
PT 519+23.02 (BAUGH AVE. N)	14,041,251.2536	2,456,729.3619
PT 520+44.97 (BAUGH AVE. N)	14,041,351.0502	2,456,659.2864
PI 15+00.00 (RAMP P)		
PT 11+52.97 (9TH STREET)		
PC 8+88.92 (9TH STREET)	14,041,510.3438	2,456,869.4299
PT 10+05.00 (9TH STREET)	14,041,436.0807	2,456,780.3810

PARCEL NO.	OWNER	TOTAL HOLDING ACRES	EASEMENTS		PERMANENT TAX NUMBER	PROPERTY ACQUIRED BY
			PE = PERMANENT ACRES	TE = TEMPORARY SQ. FT.		
8826286TE	CSX TRANSPORTATION, INC., FORMERLY THE LOUISVILLE AND NASHVILLE RAILROAD COMPANY WHICH ACQUIRED TITLE AS THE ST. LOUIS AND SOUTHEASTERN RAILWAY COMPANY TITLE REPORT NO. SC-5633.0 BK 05 PG 379	0.7686	TE 0.0275	TE 1,200	CONSTRUCTION GRADING	02-07-0-503-005

\* SEE TOTAL HOLDING AREA SOURCE TABLE ON SHEET 2

NOTE: R/M = RECORD/MEASURED

STATIONING REFERENCED TO PROP. BAUGH AVE. N = (B) PROP. 9TH STREET = (9TH)

COMPLETION DATE OF FIELD WORK PERFORMED: LAND SURVEY: OCT./2009 ROW STAKING: OCT./2009

**LIN ENGINEERING, LTD.**  
 CONSULTING ENGINEERS  
 210 WEST CHESTNUT  
 CHATHAM, IL 62629  
 PROFESSIONAL DESIGN FIRM NO. 184-00181  
 PHONE: (217)-483-4168 FAX: (217)-483-4706

ILLINOIS DEPARTMENT OF TRANSPORTATION  
**PLAT OF HIGHWAYS**  
 FAP ROUTE 998  
 SECTION 82-1-3HB  
 ST. CLAIR COUNTY  
 JOB NO. R-98-026-08  
 STATION 8+71.19 TO STATION 10+50.11 (9TH STREET)

SCALE: 1" = 40' SHEET 26 OF 35

F.A.P. RTE.	SECTION	COUNTY	TOTAL SHEETS	SHEET NO.
998	82-1-3HB	ST. CLAIR	629	330

ILLINOIS DEPARTMENT OF TRANSPORTATION  
 DIVISION OF HIGHWAYS/REGION 5/DISTRICT 8  
 1102 EASTPORT PLAZA DRIVE  
 COLLINSVILLE, ILLINOIS 62234-6198

FED. ROAD DIST. NO. ILLINOIS FED. AID PROJECT

"A"  
 SECOND SUBDIVISION  
 BLOCKS NO. 66 67 68 69  
 72 73 74 75 77 78 79  
 OF EAST ST. LOUIS

BOOK B PAGE 3  
 RECORDED  
 (THE DATE WAS ILLEGIBLE)

"B"  
 BOWMAN AND SIKKINGS  
 SUBDIVISION OF BLOCK NO. 65  
 OF THE TOWN OF EAST ST.  
 LOUIS ST. CLAIR COUNTY ILLINOIS

BOOK A PAGE 156  
 RECORDED APRIL 19 1866

"C"  
 PHIL WOLF'S SUBDIVISION  
 OF LOTS 27 & 29 FIRST SUBDIVISION  
 OF CAHOKIA COMMONS U.S. SUR. 777

BOOK F PAGE 10  
 RECORDED MAY 17th 1892

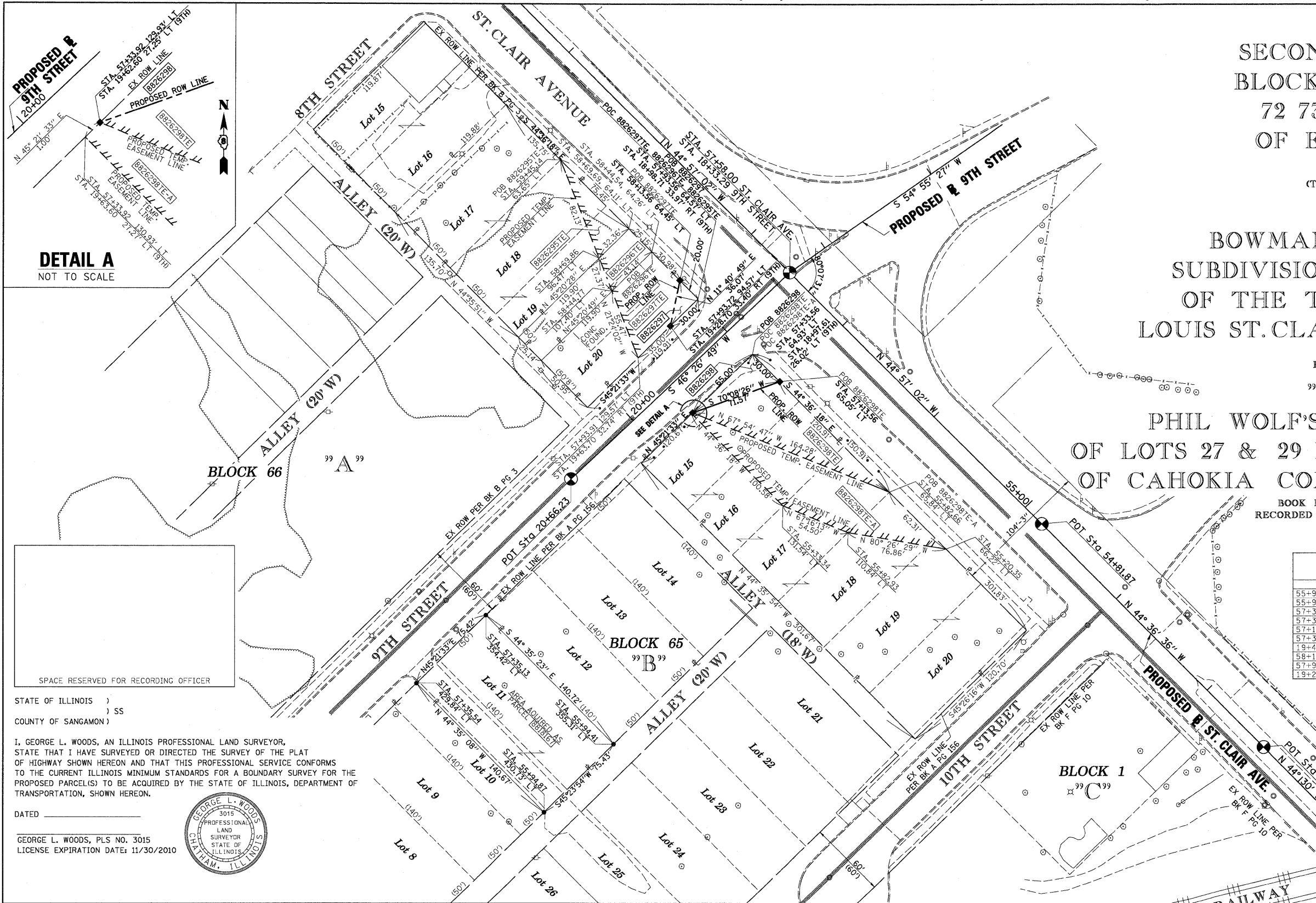

**DETAIL A**  
 NOT TO SCALE



STATION/OFFSETS REFERENCED TO ST. CLAIR AVENUE & 9TH STREET

STATION	OFFSET	NORTH	EAST
55+94.41 (ST. CLAIR)	355.31' LT	14,040,593.2953	2,455,966.6317
55+94.87 (ST. CLAIR)	430.73' LT	14,040,540.3333	2,455,912.9278
57+35.54 (ST. CLAIR)	429.84' LT	14,040,640.5156	2,455,814.1944
57+35.13 (ST. CLAIR)	354.42' LT	14,040,633.5073	2,455,867.8449
57+33.56 (ST. CLAIR)	65.05' LT	14,040,682.6851	2,456,087.8733
57+33.83 (ST. CLAIR)	114.93' LT	14,040,861.7914	2,456,038.2527
19+47.60 (9TH)	26.97' LT		
58+13.56 (ST. CLAIR)	64.45' LT	14,040,953.8815	2,456,017.6517
57+93.72 (ST. CLAIR)	94.57' LT	14,040,918.5624	2,456,010.3502
19+28.70 (9TH)	33.40' RT		

BASELINE COORDINATE TABLE

STATION	NORTH	EAST
POT 52+37.78 (ST. CLAIR)	14,040,590.9000	2,456,469.0200
POT 54+81.87 (ST. CLAIR)	14,040,764.6700	2,456,297.6000
PI 57+58.00 (ST. CLAIR)	14,040,960.0939	2,456,102.5134
PI 18+33.29 (9TH)		
PC 59+53.48 (ST. CLAIR)	14,041,098.4357	2,455,964.4105
POT 20+66.23 (9TH)	14,040,799.5918	2,455,933.6924

STATE OF ILLINOIS )  
 ) SS  
 COUNTY OF SANGAMON )

I, GEORGE L. WOODS, AN ILLINOIS PROFESSIONAL LAND SURVEYOR, STATE THAT I HAVE SURVEYED OR DIRECTED THE SURVEY OF THE PLAT OF HIGHWAY SHOWN HEREON AND THAT THIS PROFESSIONAL SERVICE CONFORMS TO THE CURRENT ILLINOIS MINIMUM STANDARDS FOR A BOUNDARY SURVEY FOR THE PROPOSED PARCEL(S) TO BE ACQUIRED BY THE STATE OF ILLINOIS, DEPARTMENT OF TRANSPORTATION, SHOWN HEREON.

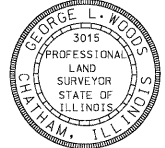

DATED \_\_\_\_\_  
 GEORGE L. WOODS, PLS NO. 3015  
 LICENSE EXPIRATION DATE: 11/30/2010

PARCEL NO.	OWNER	TOTAL HOLDING ACRES	FEE SIMPLE ACQUISITION		REMAINDER ACRES	EASEMENTS		PERMANENT TAX NUMBER	PROPERTY ACQUIRED BY
			ACRES	SQ. FT.		ACRES	PE = PERMANENT ACRES		
8818167**	THE CITY OF EAST ST. LOUIS, ILLINOIS, A MUNICIPAL CORP., TITLE REPORT NO. SC-3216	0.7311	0.2436	10,611	0.4875			02-18-0-106-012 02-18-0-106-013	BK 4175, PG 1969-1971 A01907698
8826295TE	LARRY E. SINN TITLE REPORT NO. SC-6231.0 BK 3062 PG 2058	0.3736	0	0	0.3736	TE 0.0280	TE 1,221	CONSTRUCTION & GRADING	02-18-105-053
8826296TE	BI-STATE MANAGEMENT TITLE REPORT NO. SC-6232.0, BK 3484 PG 2269	0.0692	0	0	0.0692	TE 0.0218	TE 949	CONSTRUCTION & GRADING	02-18-105-010
8826297	ROXANNE ALEXANDER TITLE REPORT NO. SC-5613.0, BK 4243 PG 415	0.1403	0.0069	300	0.1334	TE 0.0564	TE 2,456	CONSTRUCTION & GRADING	02-18-0-105-011
8826298	CITY OF EAST ST. LOUIS TITLE REPORT NO. SC-5612.0	0.8360	0.0224	975	0.8136	TE 0.0902 TE-A 0.1361	TE 3,930 TE-A 5,928	CONSTRUCTION & GRADING	02-18-0-106-001 02-18-0-106-002 02-18-0-106-003 02-18-0-106-004 02-18-0-106-005 02-18-0-106-006

\* SEE TOTAL HOLDING AREA SOURCE TABLE ON SHEET 2  
 \*\* PARCEL PREVIOUSLY ACQUIRED

**Lin Engineering, Ltd.**  
 CONSULTING ENGINEERS  
 210 WEST CHESTNUT  
 CHATHAM, IL 62629  
 PROFESSIONAL DESIGN FIRM NO. 184-001181  
 PHONE: (217)-483-4168 FAX: (217)-483-4706

ILLINOIS DEPARTMENT OF TRANSPORTATION  
**PLAT OF HIGHWAYS**  
 FAP ROUTE 998  
 SECTION 82-1-3HB  
 ST. CLAIR COUNTY  
 JOB NO. R-98-026-08

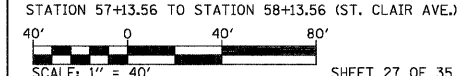

ILLINOIS DEPARTMENT OF TRANSPORTATION  
 DIVISION OF HIGHWAYS/REGION 5/DISTRICT 8  
 1102 EASTPORT PLAZA DRIVE  
 COLLINSVILLE, ILLINOIS 62234-6198

F.A.P. RTE.	SECTION	COUNTY	TOTAL SHEETS	SHEET NO.
998	82-1-3HB	ST. CLAIR	629	331

CONTRACT NO. \_\_\_\_\_

STATIONING REFERENCED TO PROPOSED ST. CLAIR AVENUE UNLESS OTHERWISE NOTED PROPOSED 9TH STREET = (9TH)

COMPLETION DATE OF FIELD WORK PERFORMED  
 LAND SURVEY: OCT./2009 ROW STAKING: OCT./2009

PLAT DATE = 10/26/2010  
 FILE NAME = #FILEL#  
 PLOT SCALE = #SCALE#  
 USER NAME = #USER#



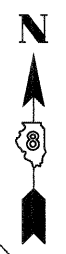
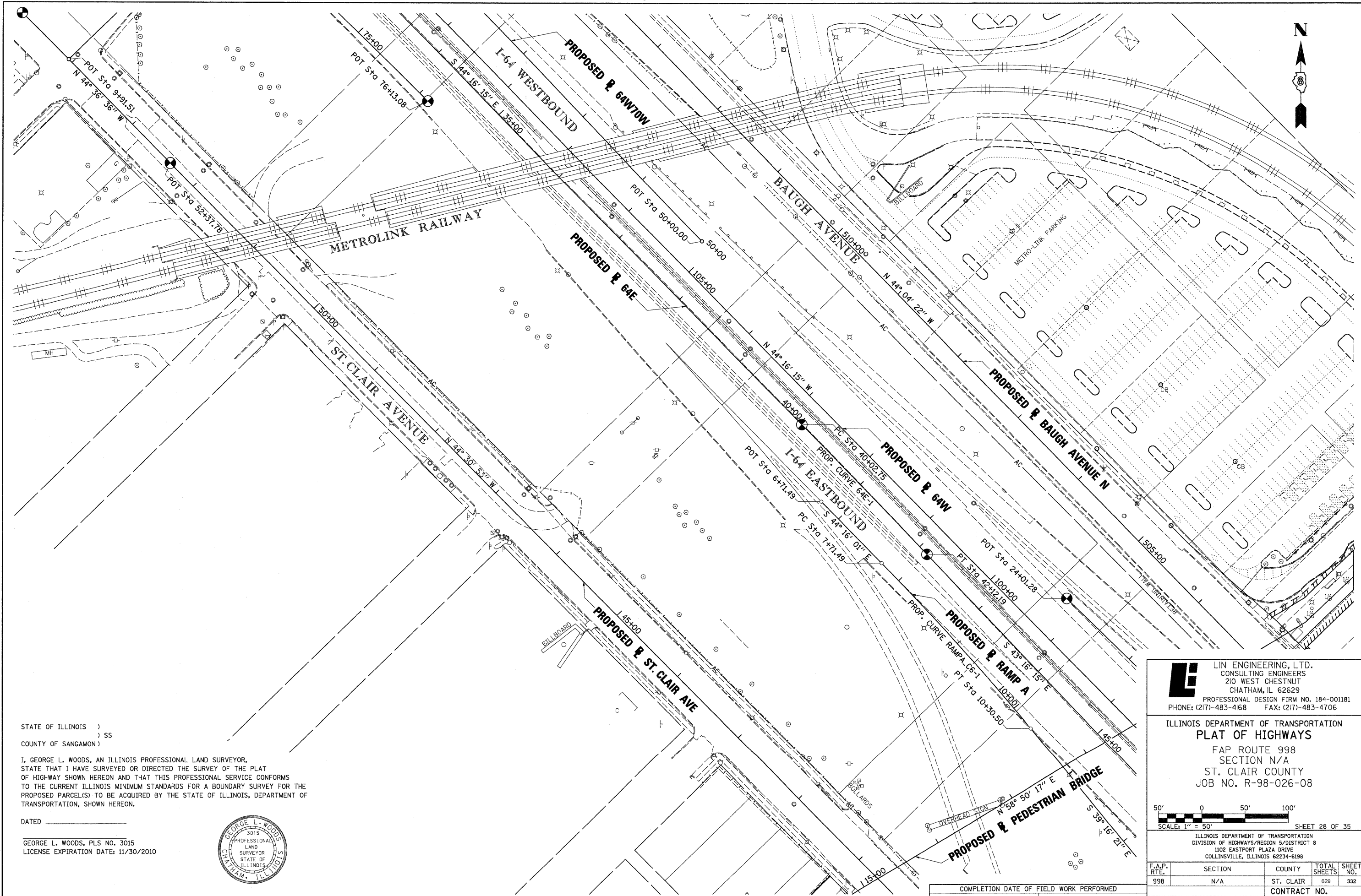

STATE OF ILLINOIS )  
 ) SS  
 COUNTY OF SANGAMON )

I, GEORGE L. WOODS, AN ILLINOIS PROFESSIONAL LAND SURVEYOR,  
 STATE THAT I HAVE SURVEYED OR DIRECTED THE SURVEY OF THE PLAT  
 OF HIGHWAY SHOWN HEREON AND THAT THIS PROFESSIONAL SERVICE CONFORMS  
 TO THE CURRENT ILLINOIS MINIMUM STANDARDS FOR A BOUNDARY SURVEY FOR THE  
 PROPOSED PARCEL(S) TO BE ACQUIRED BY THE STATE OF ILLINOIS, DEPARTMENT OF  
 TRANSPORTATION, SHOWN HEREON.

DATED \_\_\_\_\_  
 GEORGE L. WOODS, PLS NO. 3015  
 LICENSE EXPIRATION DATE: 11/30/2010

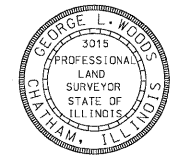

**LI** LIN ENGINEERING, LTD.  
 CONSULTING ENGINEERS  
 210 WEST CHESTNUT  
 CHATHAM, IL 62629  
 PROFESSIONAL DESIGN FIRM NO. 184-001181  
 PHONE: (217)-483-4168 FAX: (217)-483-4706

ILLINOIS DEPARTMENT OF TRANSPORTATION  
**PLAT OF HIGHWAYS**  
 FAP ROUTE 998  
 SECTION N/A  
 ST. CLAIR COUNTY  
 JOB NO. R-98-026-08

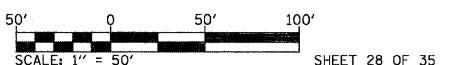

ILLINOIS DEPARTMENT OF TRANSPORTATION  
 DIVISION OF HIGHWAYS/REGION 5/DISTRICT 8  
 1102 EASTPORT PLAZA DRIVE  
 COLLINSVILLE, ILLINOIS 62234-6198

F.A.P. RTE.	SECTION	COUNTY	TOTAL SHEETS	SHEET NO.
998	N/A	ST. CLAIR	629	332
CONTRACT NO.				

COMPLETION DATE OF FIELD WORK PERFORMED  
 LAND SURVEY: OCT./2009 ROW STAKING: OCT./2009

PLOT DATE = 10/19/2009  
 FILE NAME = #FILE#  
 PLOT SCALE = #SCALE#  
 USER NAME = #USER#



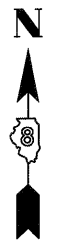

ALLEY (VACATED)  
ORDINANCE NO. 01-10064

NOTE:  
SEE SHEET 31 FOR  
PARCEL 8826289PE  
TOTAL HOLDING  
INFORMATION  
SEE SHEET 30 FOR  
PARCEL TABLE

L= 39.27'  
R= 25.00'  
CB= N 89°30'44" W  
C= 35.36'

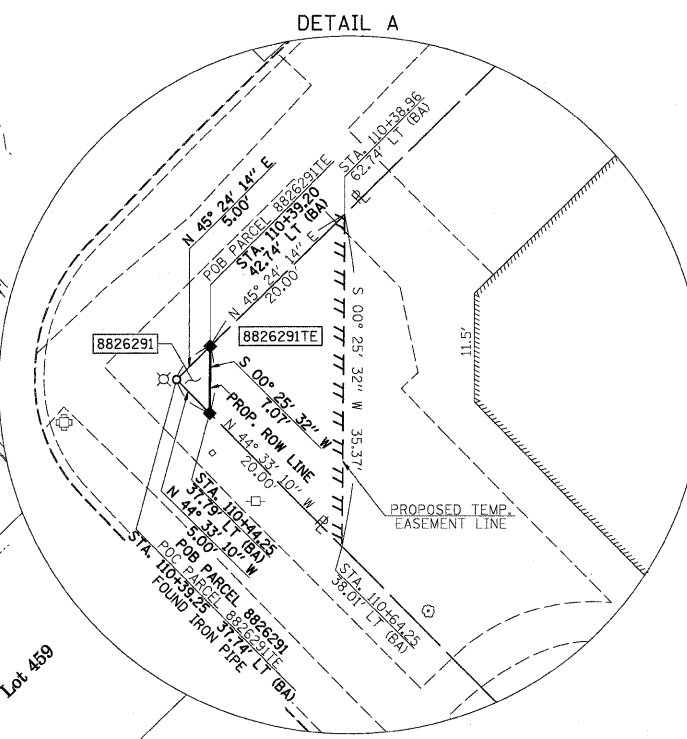
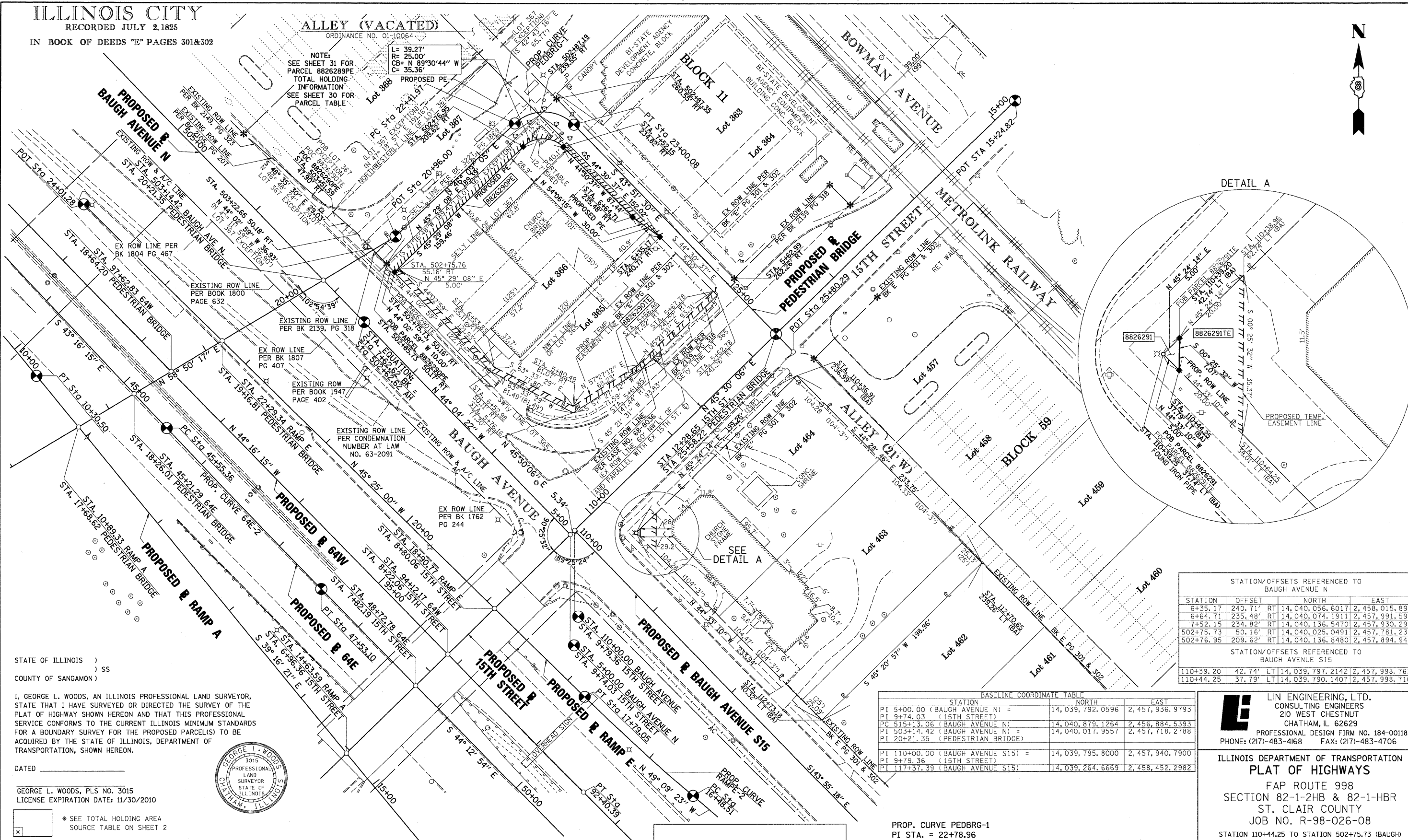

STATE OF ILLINOIS )  
                          ) SS  
COUNTY OF SANGAMON )

I, GEORGE L. WOODS, AN ILLINOIS PROFESSIONAL LAND SURVEYOR, STATE THAT I HAVE SURVEYED OR DIRECTED THE SURVEY OF THE PLAT OF HIGHWAY SHOWN HEREON AND THAT THIS PROFESSIONAL SERVICE CONFORMS TO THE CURRENT ILLINOIS MINIMUM STANDARDS FOR A BOUNDARY SURVEY FOR THE PROPOSED PARCEL(S) TO BE ACQUIRED BY THE STATE OF ILLINOIS, DEPARTMENT OF TRANSPORTATION, SHOWN HEREON.

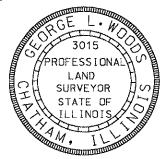

DATED \_\_\_\_\_  
GEORGE L. WOODS, PLS. NO. 3015  
LICENSE EXPIRATION DATE: 11/30/2010

\* SEE TOTAL HOLDING AREA SOURCE TABLE ON SHEET 2

STATION/OFFSETS REFERENCED TO BAUGH AVENUE N			
STATION	OFFSET	NORTH	EAST
6+35.17	240.71' RT	14,040,056.6017	2,458,015.8995
6+64.71	235.48' RT	14,040,074.1911	2,457,991.5970
7+52.15	234.82' RT	14,040,136.5470	2,457,930.2982
502+75.73	50.16' RT	14,040,025.0491	2,457,781.2332
502+76.95	209.62' RT	14,040,136.8480	2,457,894.9428

STATION/OFFSETS REFERENCED TO BAUGH AVENUE S15			
STATION	OFFSET	NORTH	EAST
110+39.20	42.74' LT	14,039,797.2142	2,457,998.7631
110+44.25	37.79' LT	14,039,790.1407	2,457,998.7105

BASELINE COORDINATE TABLE		
STATION	NORTH	EAST
PI 5+00.00 (BAUGH AVENUE N) =	14,039,792.0596	2,457,936.9793
PI 9+74.03 (15TH STREET) =	14,040,017.9557	2,457,718.2788
PC 515+13.06 (BAUGH AVENUE N) =	14,040,879.1264	2,456,884.5393
PI 503+14.42 (BAUGH AVENUE N) =	14,040,017.9557	2,457,718.2788
PI 20+21.35 (PEDESTRIAN BRIDGE) =	14,040,017.9557	2,457,718.2788
PI 110+00.00 (BAUGH AVENUE S15) =	14,039,795.8000	2,457,940.7900
PI 9+79.36 (15TH STREET) =	14,039,795.8000	2,457,940.7900
PI 117+37.39 (BAUGH AVENUE S15) =	14,039,264.6669	2,458,452.2982

PROP. CURVE PEDBRG-1  
PI STA. = 22+78.96  
Δ = 89° 59' 24" (RT)  
T = 36.99'  
L = 58.11'  
R = 37.00'  
C = 52.32'  
CB = S 88° 51' 12" E  
P.C. STA = 22+41.97  
P.T. STA = 23+00.08

STATIONING REFERENCED TO PROPOSED BAUGH AVE. N UNLESS OTHERWISE NOTED: PROPOSED BAUGH AVENUE S15 = (BA)

COMPLETION DATE OF FIELD WORK PERFORMED	
LAND SURVEY: OCT./2009	ROW STAKING: OCT./2009

PARCEL NO.	OWNER	TOTAL HOLDING ACRES	FEE SIMPLE ACQUISITION ACRES	REMAINDER ACRES	EASEMENTS		PERMANENT TAX NUMBER	PROPERTY ACQUIRED BY
					PE = PERMANENT ACRES	TE = TEMPORARY ACRES		
8826290	GETHSEMANE CHURCH TITLE REPORT NO. SC-5421.0, SC-5423.0, SC-5422.0 BK 2589 PG 713 & BK 2829 PG 968	0.9357			PE 0.0612 TE 0.0419	PE 2,665 TE 1,827	02-18-0-203-012 02-18-0-203-008 02-18-0-203-014	
8826291	IMMACULATE CONCEPTION ROMAN CATHOLIC CHURCH OF EAST ST. LOUIS, ST. CLAIR COUNTY, ILLINOIS TITLE REPORT NO. SC-5424.0 BK 2340 PG 1401	1.0689	0.0003	13	1.0686	TE 0.0069 TE 300	02-18-0-208-008	

SPACE RESERVED FOR RECORDING OFFICER

**LIN ENGINEERING, LTD.**  
CONSULTING ENGINEERS  
210 WEST CHESTNUT  
CHATHAM, IL 62629  
PROFESSIONAL DESIGN FIRM NO. 184-001181  
PHONE: (217)-483-4168 FAX: (217)-483-4706

ILLINOIS DEPARTMENT OF TRANSPORTATION  
**PLAT OF HIGHWAYS**  
FAP ROUTE 998  
SECTION 82-1-2HB & 82-1-HBR  
ST. CLAIR COUNTY  
JOB NO. R-98-026-08

STATION 110+44.25 TO STATION 502+75.73 (BAUGH)

ILLINOIS DEPARTMENT OF TRANSPORTATION  
DIVISION OF HIGHWAYS/REGION 5/DISTRICT 8  
1102 EASTPORT PLAZA DRIVE  
COLLINGSVILLE, ILLINOIS 62234-6198

F.A.P. RTE.	SECTION	COUNTY	TOTAL SHEETS	SHEET NO.
998	82-1-2HB & 82-1-HBR	ST. CLAIR	629	333

CONTRACT NO. \_\_\_\_\_

FED. ROAD DIST. NO. \_\_\_\_\_ ILLINOIS FED. AID PROJECT

PLOT DATE = 10/19/2009  
FILE NAME = 8FILE8  
PLOT SCALE = 8SCALE8  
USER NAME = 8USER8

PART OF THE NE 14 OF SECTION 18, T2N, R9W, OF THE 3RD PM, ST. CLAIR COUNTY, ILLINOIS

BASELINE COORDINATE TABLE BAUGH AVE. N		
STATION	NORTH	EAST
PI 5+00.00 (BAUGH AVE. N) =	14, 039, 792.0596	2, 457, 936.9793
PI 9+74.03 (15TH STREET)		
POT STATION EQUATION		
7+62.62 BK = 502+62.62 AH	14, 039, 980.7407	2, 457, 754.3083
PI 503+14.42 (BAUGH AVE. N) =		
PI 20+21.35 (PEDESTRIAN BRIDGE)	14, 040, 017.9557	2, 457, 718.2788

BASELINE COORDINATE TABLE PEDESTRIAN BRIDGE		
STATION	NORTH	EAST
PI 20+96.00	14, 040, 056.5833	2, 457, 782.1558
PC 22+41.97	14, 040, 157.7032	2, 457, 887.4242
PT 23+00.08	14, 040, 156.6563	2, 457, 939.7351
PI 25+58.22 (PEDESTRIAN BRIDGE) =	14, 039, 970.5226	2, 458, 118.5953
PI 12+28.65 (15TH STREET)		

STATION/OFFSETS REFERENCED TO BAUGH AVENUE N			
STATION	OFFSET	NORTH	EAST
5+62.99	262.26' RT	14, 040, 019.7370	2, 458, 081.9871
5+63.11	274.16' RT	14, 040, 028.1012	2, 458, 090.0567
6+54.37	289.75' RT	14, 040, 104.5083	2, 458, 037.7763
6+54.47	274.75' RT	14, 040, 094.1440	2, 458, 026.9328
6+74.37	289.88' RT	14, 040, 118.9663	2, 458, 023.9573
6+74.47	274.88' RT	14, 040, 108.6020	2, 458, 013.1137
502+85.73	50.17' RT	14, 040, 032.2367	2, 457, 774.2802
502+87.35	260.55' RT	14, 040, 179.7362	2, 457, 924.3005
502+91.90	275.63' RT	14, 040, 193.4995	2, 457, 931.9684
503+19.05	91.91' RT	14, 040, 085.2117	2, 457, 781.0910
503+20.35	260.19' RT	14, 040, 203.1961	2, 457, 901.0919
503+28.72	49.70' RT	14, 040, 062.8053	2, 457, 744.0382
504+56.97	39.57' RT	14, 040, 147.8968	2, 457, 647.5490

SET DRILL HOLE / CHSLD 'X' IN METROLINK SIDEWALK

SET DRILL HOLE / CHSLD 'X' IN METROLINK SIDEWALK

SET DRILL HOLE / CHSLD 'X' IN METROLINK SIDEWALK

PROP. CURVE PEDBRG-1  
 PI STA. = 22+78.96  
 Δ = 89° 59' 24" (RT)  
 T = 36.99'  
 L = 58.11'  
 R = 37.00'  
 CB = 52.32'  
 C = S 88° 51' 12" E  
 P.C. STA = 22+41.97  
 P.T. STA = 23+00.08

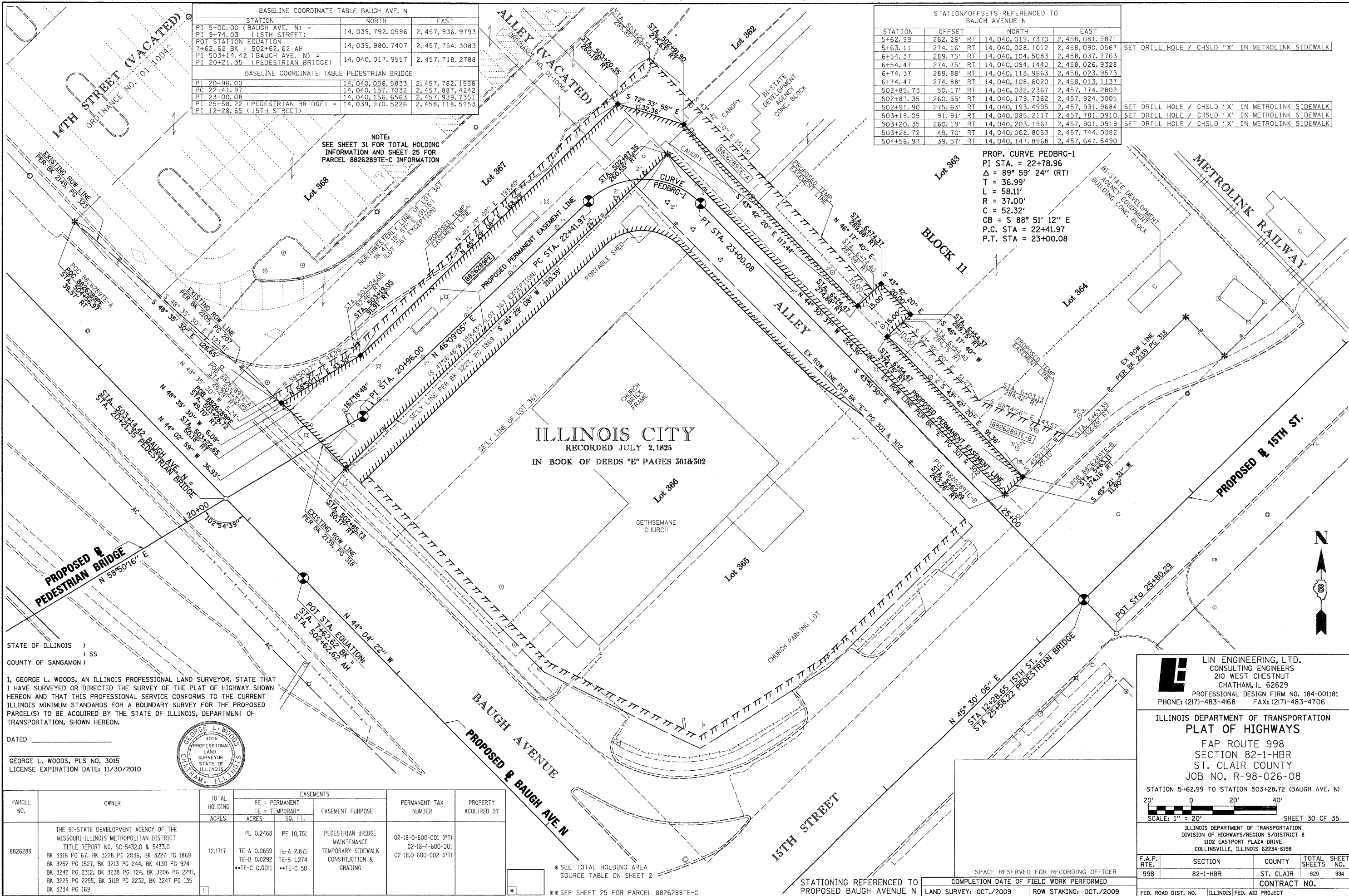

STATE OF ILLINOIS )  
 ) SS  
 COUNTY OF SANGAMON )

I, GEORGE L. WOODS, AN ILLINOIS PROFESSIONAL LAND SURVEYOR, STATE THAT I HAVE SURVEYED OR DIRECTED THE SURVEY OF THE PLAT OF HIGHWAY SHOWN HEREON AND THAT THIS PROFESSIONAL SERVICE CONFORMS TO THE CURRENT ILLINOIS MINIMUM STANDARDS FOR A BOUNDARY SURVEY FOR THE PROPOSED PARCEL(S) TO BE ACQUIRED BY THE STATE OF ILLINOIS, DEPARTMENT OF TRANSPORTATION, SHOWN HEREON.

DATED \_\_\_\_\_

GEORGE L. WOODS, PLS NO. 3015  
 LICENSE EXPIRATION DATE: 11/30/2010

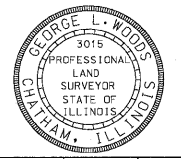

PARCEL NO.	OWNER	TOTAL HOLDING ACRES	EASEMENTS		EASEMENT PURPOSE	PERMANENT TAX NUMBER	PROPERTY ACQUIRED BY
			PE = PERMANENT ACRES	TE = TEMPORARY SQ. FT.			
8826289	THE BI-STATE DEVELOPMENT AGENCY OF THE MISSOURI-ILLINOIS METROPOLITAN DISTRICT TITLE REPORT NO. SC-5432.0 & 5433.0 BK 3316 PG 67, BK 3228 PG 2036, BK 3227 PG 1869 BK 3252 PG 1527, BK 3213 PG 244, BK 4130 PG 924 BK 3242 PG 2312, BK 3238 PG 724, BK 3206 PG 2291, BK 3225 PG 2295, BK 3119 PG 2232, BK 3247 PG 135 BK 3234 PG 169	12.1717	PE 0.2468 TE-A 0.0659 TE-B 0.0292 **TE-C 0.0011	PE 10,751 TE-A 2,871 TE-B 1,274 **TE-C 50	PEDESTRIAN BRIDGE MAINTENANCE TEMPORARY SIDEWALK CONSTRUCTION & GRADING	02-18-0-600-001 (PT) 02-18-4-600-001 02-18-0-600-002 (PT)	

\* SEE TOTAL HOLDING AREA SOURCE TABLE ON SHEET 2  
 \*\* SEE SHEET 25 FOR PARCEL 8826289TE-C

**Lin Engineering, Ltd.**  
 CONSULTING ENGINEERS  
 210 WEST CHESTNUT  
 CHATHAM, IL 62629  
 PROFESSIONAL DESIGN FIRM NO. 184-001181  
 PHONE: (217)-483-4168 FAX: (217)-483-4706

ILLINOIS DEPARTMENT OF TRANSPORTATION  
**PLAT OF HIGHWAYS**  
 FAP ROUTE 998  
 SECTION 82-1-HBR  
 ST. CLAIR COUNTY  
 JOB NO. R-98-026-08

STATION 5+62.99 TO STATION 503+28.72 (BAUGH AVE. N)  
 SCALE: 1" = 20' SHEET 30 OF 35

F.A.P. RTE.	SECTION	COUNTY	TOTAL SHEETS	SHEET NO.
998	82-1-HBR	ST. CLAIR	629	334

ILLINOIS DEPARTMENT OF TRANSPORTATION  
 DIVISION OF HIGHWAYS/REGION 5/DISTRICT 8  
 1102 EASTPORT PLAZA DRIVE  
 COLLINSVILLE, ILLINOIS 62234-6198

CONTRACT NO. \_\_\_\_\_

FED. ROAD DIST. NO. \_\_\_\_\_ ILLINOIS FED. AID PROJECT

PLOT DATE = 10/19/2009  
 FILE NAME = #FILE#  
 PLOT SCALE = #SCALE#  
 USER NAME = #USER#

PART OF THE N 12 OF SECTION 18, T2N, R9W OF THE 3RD PM, ST. CLAIR COUNTY, ILLINOIS

STATE OF ILLINOIS )  
 ) SS  
 COUNTY OF SANGAMON )

I, GEORGE L. WOODS, AN ILLINOIS PROFESSIONAL LAND SURVEYOR,  
 STATE THAT I HAVE SURVEYED OR DIRECTED THE SURVEY OF THE PLAT  
 OF HIGHWAY SHOWN HEREON AND THAT THIS PROFESSIONAL SERVICE CONFORMS  
 TO THE CURRENT ILLINOIS MINIMUM STANDARDS FOR A BOUNDARY SURVEY FOR THE  
 PROPOSED PARCEL(S) TO BE ACQUIRED BY THE STATE OF ILLINOIS, DEPARTMENT OF  
 TRANSPORTATION, SHOWN HEREON.

DATED \_\_\_\_\_  
 GEORGE L. WOODS, PLS NO. 3015  
 LICENSE EXPIRATION DATE: 11/30/2010



SPACE RESERVED FOR RECORDING OFFICER

ILLINOIS CITY  
 PLAT BOOK E PAGE 301 & 302  
 RECORDED JULY 2nd 1825

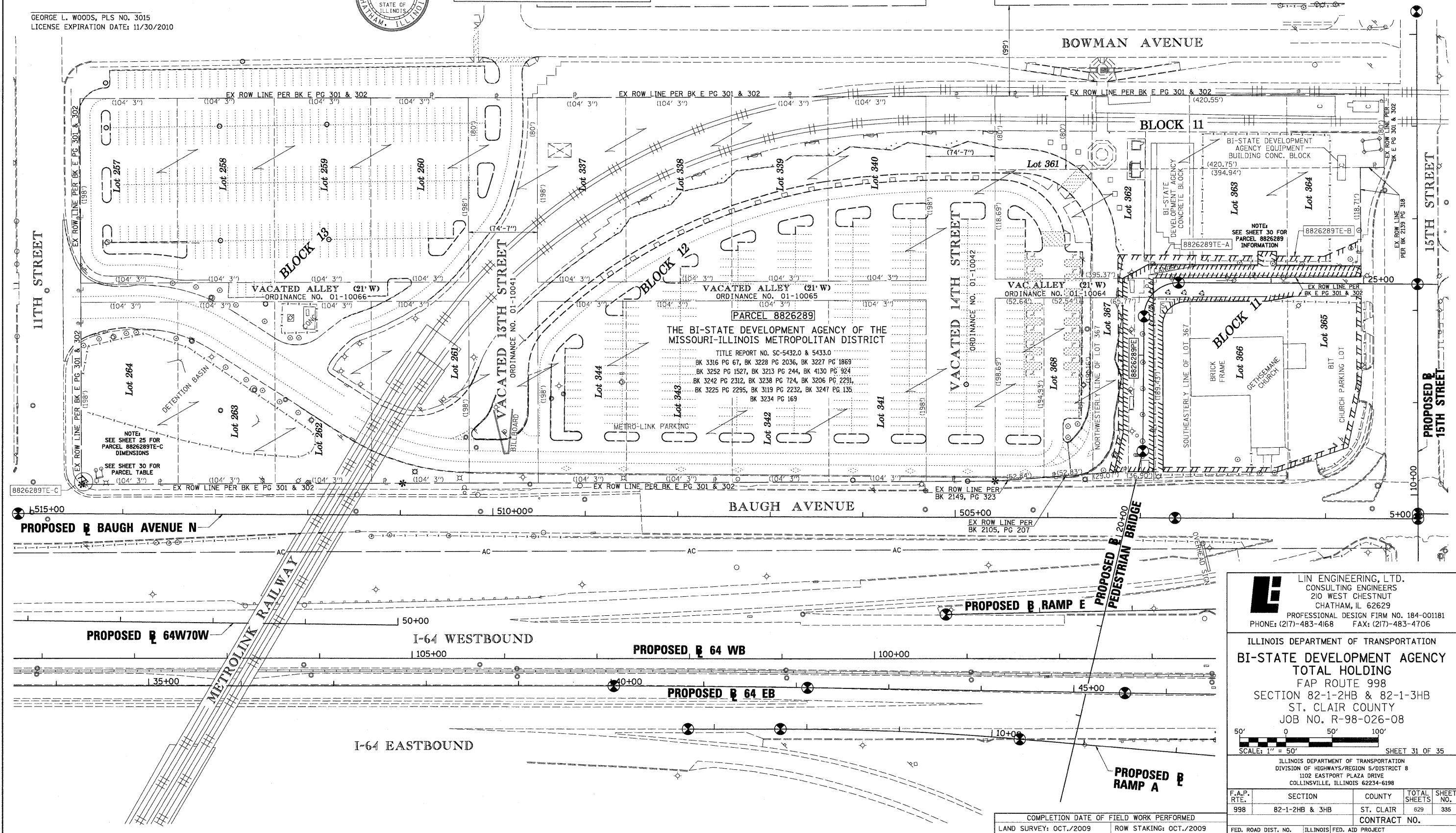
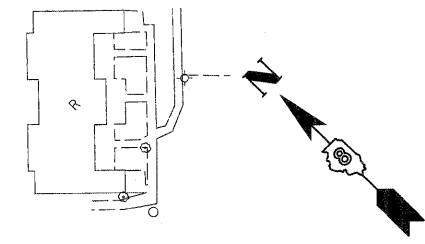

**LIN ENGINEERING, LTD.**  
 CONSULTING ENGINEERS  
 210 WEST CHESTNUT  
 CHATHAM, IL 62629  
 PROFESSIONAL DESIGN FIRM NO. 184-001181  
 PHONE: (217)-483-4168 FAX: (217)-483-4706

ILLINOIS DEPARTMENT OF TRANSPORTATION  
**BI-STATE DEVELOPMENT AGENCY**  
 TOTAL HOLDING  
 FAP ROUTE 998  
 SECTION 82-1-2HB & 82-1-3HB  
 ST. CLAIR COUNTY  
 JOB NO. R-98-026-08

SCALE: 1" = 50' SHEET 31 OF 35

ILLINOIS DEPARTMENT OF TRANSPORTATION  
 DIVISION OF HIGHWAYS/REGION 5/DISTRICT 8  
 1102 EASTPORT PLAZA DRIVE  
 COLLINGSVILLE, ILLINOIS 62234-6198

F.A.P. RTE.	SECTION	COUNTY	TOTAL SHEETS	SHEET NO.
998	82-1-2HB & 3HB	ST. CLAIR	629	335
CONTRACT NO.				

FED. ROAD DIST. NO. ILLINOIS FED. AID PROJECT

PLOT DATE = 10/19/2009  
 FILE NAME = #FILE#  
 PLOT SCALE = #SCALE#  
 USER NAME = #USER#



PART OF THE NW 1/4 OF SECTION 18, T2N, R9W OF THE 3RD PM, ST. CLAIR COUNTY, ILLINOIS

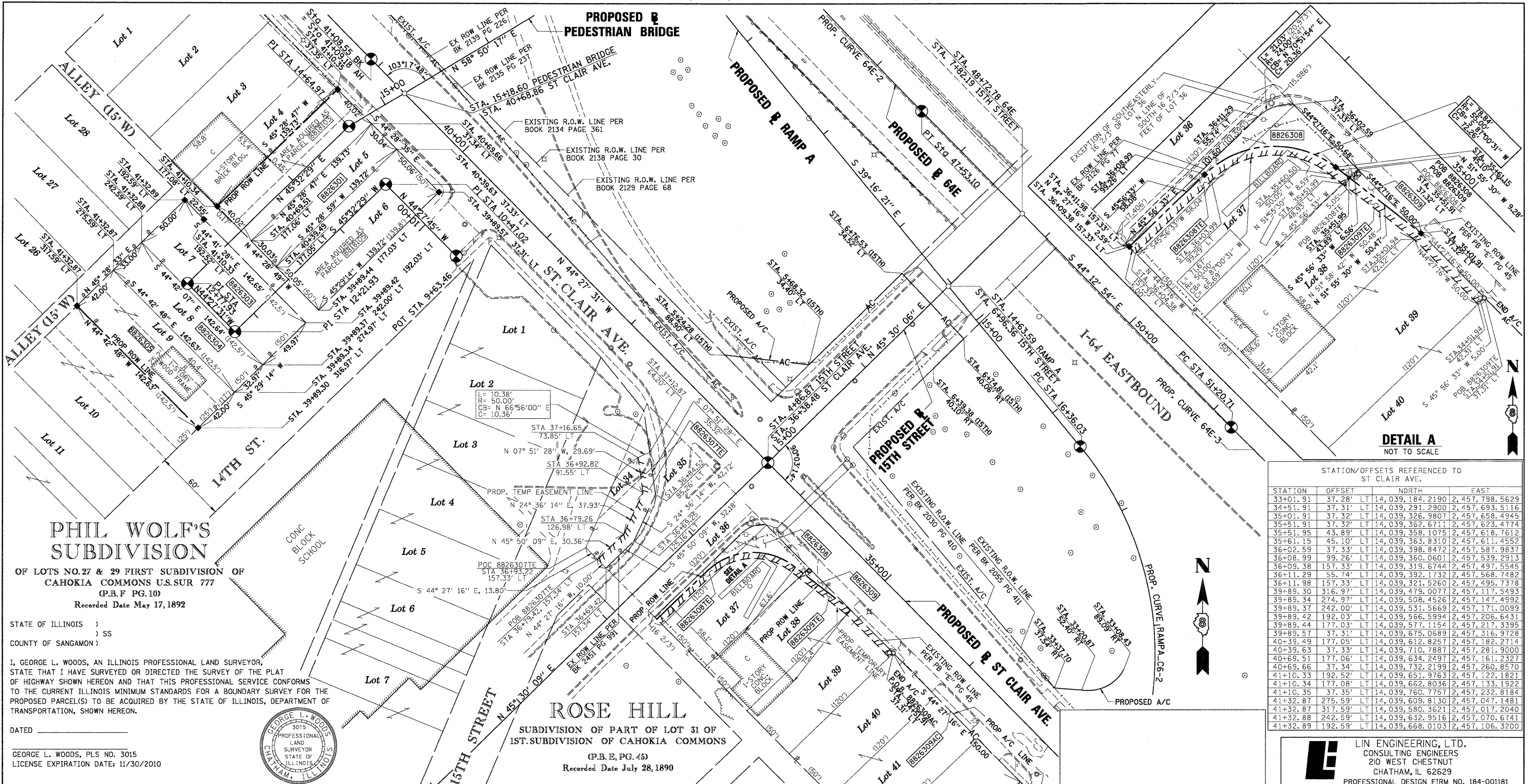

**PHIL WOLF'S SUBDIVISION**  
 OF LOTS NO. 27 & 29 FIRST SUBDIVISION OF CAHOKIA COMMONS U.S. SUR 777 (P.B.F. PG. 10)  
 Recorded Date May 17, 1892

STATE OF ILLINOIS )  
 ) SS  
 COUNTY OF SANGAMON )

I, GEORGE L. WOODS, AN ILLINOIS PROFESSIONAL LAND SURVEYOR, STATE THAT I HAVE SURVEYED OR DIRECTED THE SURVEY OF THE PLAT OF HIGHWAY SHOWN HEREON AND THAT THIS PROFESSIONAL SERVICE CONFORMS TO THE CURRENT ILLINOIS MINIMUM STANDARDS FOR A BOUNDARY SURVEY FOR THE PROPOSED PARCEL(S) TO BE ACQUIRED BY THE STATE OF ILLINOIS, DEPARTMENT OF TRANSPORTATION, SHOWN HEREON.



DATED \_\_\_\_\_  
 GEORGE L. WOODS, PLS NO. 3015  
 LICENSE EXPIRATION DATE: 11/30/2010

**ROSE HILL**  
 SUBDIVISION OF PART OF LOT 31 OF 1ST SUBDIVISION OF CAHOKIA COMMONS (P.B.E. PG. 45)  
 Recorded Date July 28, 1890

STATION/OFFSETS REFERENCED TO ST. CLAIR AVE.

STATION	OFFSET	LT	NORTH	EAST
33+01.91	37.28'	LT	14, 039, 184.2190	2, 457, 798.5629
34+51.91	37.31'	LT	14, 039, 291.2900	2, 457, 693.5116
35+01.91	37.32'	LT	14, 039, 326.9807	2, 457, 658.4945
35+51.91	37.32'	LT	14, 039, 362.6711	2, 457, 623.4774
35+51.95	43.89'	LT	14, 039, 358.1075	2, 457, 618.7612
35+61.15	45.10'	LT	14, 039, 363.8310	2, 457, 611.4552
36+02.59	37.33'	LT	14, 039, 398.8472	2, 457, 587.9837
36+08.99	99.26'	LT	14, 039, 360.0601	2, 457, 539.2913
36+09.38	157.33'	LT	14, 039, 319.6744	2, 457, 497.5545
36+11.29	55.74'	LT	14, 039, 392.1732	2, 457, 568.7482
36+11.98	157.33'	LT	14, 039, 321.5260	2, 457, 495.7378
39+89.30	316.97'	LT	14, 039, 479.0077	2, 457, 117.5493
39+89.34	274.97'	LT	14, 039, 508.4526	2, 457, 147.4992
39+89.37	242.00'	LT	14, 039, 531.5669	2, 457, 171.0095
39+89.42	192.03'	LT	14, 039, 566.5994	2, 457, 206.6431
39+89.44	177.03'	LT	14, 039, 577.1154	2, 457, 217.3395
39+89.57	37.31'	LT	14, 039, 675.0689	2, 457, 316.9728
40+39.49	177.05'	LT	14, 039, 612.8257	2, 457, 182.2114
40+39.63	37.33'	LT	14, 039, 710.7887	2, 457, 281.9000
40+69.51	177.06'	LT	14, 039, 634.2497	2, 457, 161.2327
40+69.66	37.34'	LT	14, 039, 732.2199	2, 457, 260.8570
41+10.33	192.52'	LT	14, 039, 651.9763	2, 457, 122.1821
41+10.34	177.08'	LT	14, 039, 662.8036	2, 457, 133.1922
41+10.35	37.35'	LT	14, 039, 760.7757	2, 457, 232.8184
41+32.87	275.59'	LT	14, 039, 609.8130	2, 457, 047.1481
41+32.87	317.59'	LT	14, 039, 580.3621	2, 457, 017.2040
41+32.88	242.59'	LT	14, 039, 632.9516	2, 457, 070.6741
41+32.89	192.59'	LT	14, 039, 668.0103	2, 457, 106.3200

**LIN ENGINEERING, LTD.**  
 CONSULTING ENGINEERS  
 210 WEST CHESTNUT  
 CHATHAM, IL 62629  
 PROFESSIONAL DESIGN FIRM NO. 184-001181  
 PHONE: (217)-483-4168 FAX: (217)-483-4706

ILLINOIS DEPARTMENT OF TRANSPORTATION  
**PLAT OF HIGHWAYS**  
 FAP ROUTE 998  
 SECTION 82-1-HBR & 82-1-2HB  
 ST. CLAIR COUNTY  
 JOB NO. R-98-026-08  
 STATION 33+01.91 TO STATION 41+32.89 (ST. CLAIR AVE.)

ILLINOIS DEPARTMENT OF TRANSPORTATION  
 DIVISION OF HIGHWAYS/REGION 5/DISTRICT 8  
 1102 EASTPORT PLAZA DRIVE  
 COLLINSVILLE, ILLINOIS 62234-6198

F.A.P. RTE.	SECTION	COUNTY	TOTAL SHEETS	SHEET NO.
998	82-1-HBR & 82-1-2HB	ST. CLAIR	629	336

CONTRACT NO. \_\_\_\_\_  
 FED. ROAD DIST. NO. \_\_\_\_\_ ILLINOIS FED. AID PROJECT \_\_\_\_\_

PARCEL NO.	OWNER	TOTAL HOLDING ACRES	FEE SIMPLE ACQUISITION		REMAINDER ACRES	EASEMENTS		PERMANENT TAX NUMBER	PROPERTY ACQUIRED BY
			GROSS ACRES	SO. FT.		PE = PERMANENT TE = TEMPORARY ACRES	SO. FT.		
8818103**	AMANDA REYNOLDS TITLE REPORT NO. SC-3590.0	0.1284	0.1284	5,592	0.00			02-18-0-110-039	BK 4086 PG 1552-1554 A01868078
8818105**	VIOLA B. SPEARMAN-BIGGERS TITLE REPORT NO. SC-3736.0	0.1606	0.1606	6,994	0.00			02-18-110-008	BK 4214 PG 1312-1314 A01924432
8826301	ST. CLAIR COUNTY AS TRUSTEE TITLE REPORT NO. SC-5442.0 DOCUMENT NO. A02121469	0.0963	0.0963	4,196	0.00			02-18-0-110-007	
8826303	THE HOUSING AUTHORITY OF THE CITY OF EAST ST. LOUIS TITLE REPORT NO. SC-5624.0 BOOK 2293 PAGES 473-475	0.1637	0.1637	7,130	0.00			02-18-0-110-017	
8826304	DISCOUNT, INC. RETIREMENT PLAN TITLE REPORT NO. SC-5630.0, DOCUMENT NO. A02014623	0.1080	0.1080	4,705	0.00			02-18-0-110-018	
8826305	ST. CLAIR COUNTY AS TRUSTEE TITLE REPORT NO. SC-5631.0, DOCUMENT NO. A02121470	0.1375	0.1375	5,990	0.00			02-18-0-110-036	
8826307	THE COUNTY BOARD OF SCHOOL TRUSTEES OF ST. CLAIR COUNTY, FOR THE BENEFIT OF SCHOOL DISTRICT NO. 189 TITLE REPORT NO. SC-5437.0, BOOK 2451 PAGE 991	0.0654				TE 0.0239	TE 1,043	GRADING & SIDEWALK CONSTRUCTION	02-18-0-112-061
8826308	O.F.S., LTD. TITLE REPORT NO. SC-5632.0, BOOK 3030 PAGE 775	0.1621	0.0302	1,314	0.1319	TE 0.0163	TE 711	GRADING & SIDEWALK CONSTRUCTION	02-18-0-112-059
8826309	ADAM ABDELJABBAR, A MARRIED PERSON TITLE REPORT NO. SC-5434.0, DOCUMENT NO. A02073162	0.6887	0.0038	164	0.6849	TE 0.0115	TE 501	GRADING & SIDEWALK CONSTRUCTION	02-18-0-112-057 02-18-0-112-058

BASELINE COORDINATE TABLE ST. CLAIR AVE.

STATION	NORTH	EAST
PT 29+78.25	14, 039, 979.2504	2, 458, 051.8054
PI 36+38.49 (ST CLAIR AVENUE) =	14, 039, 450.6200	2, 457, 589.5000
PI 4+86.87 (15TH STREET) =		
PI 40+68.86 (ST CLAIR AVENUE) =	14, 039, 450.6164	2, 457, 589.5036
PI 15+18.60 (PEDESTRIAN BRIDGE) =		
PI 41+08.55 (BK) =	14, 039, 786.1280	2, 457, 260.2720
PI 41+09.18 (AH) =		
POT 52+37.78	14, 040, 590.9000	2, 456, 469.0200

BASELINE COORDINATE TABLE PEDESTRIAN BRIDGE

STATION	NORTH	EAST
PI 9+63.46	14, 039, 621.9347	2, 457, 331.2636
PI 10+47.02	14, 039, 681.5739	2, 457, 272.7327
PI 12+21.93	14, 039, 559.0738	2, 457, 147.8959
PI 12+77.93	14, 039, 599.0441	2, 457, 108.6738
PI 14+64.97	14, 039, 730.0493	2, 457, 242.1779



PROP. CURVE ST. CLR-2  
 PI STA. = 29+33.84  
 $\Delta$  = 22° 25' 05" (RT)  
 D = 24° 54' 40"  
 R = 230.00'  
 T = 45.58'  
 L = 89.99'  
 E = 4.47'  
 P.C. STA. = 28+88.26  
 P.T. STA. = 29+78.25

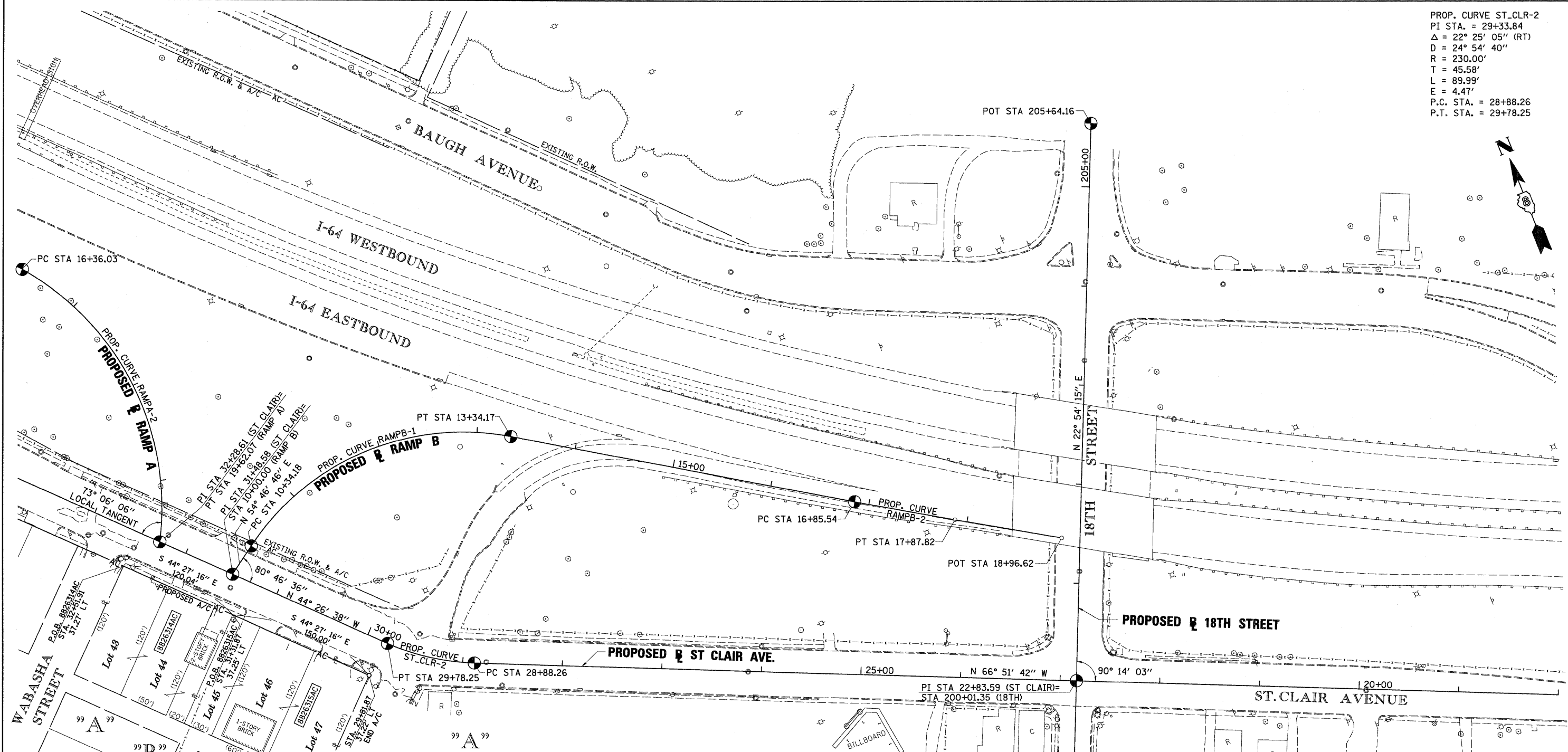

**ROSE HILL**  
 SUBDIVISION OF PART OF LOT 31 OF  
 1ST. SUBDIVISION OF CAHOKIA COMMONS  
 (P.B. E, PG. 45)  
 Recorded Date July 28, 1890

**ROSE HILL SUBDIVISION**  
 SURVEY OF LOTS 1 TO 10, 24 TO 34, 38 TO 46,  
 AND 48 TO 55, ALL INCLUSIVE, OF  
 (P.B. H, PG. 39)  
 Recorded Date May 16, 1899

STATE OF ILLINOIS )  
 ) SS  
 COUNTY OF SANGAMON )

I, GEORGE L. WOODS, AN ILLINOIS PROFESSIONAL LAND SURVEYOR,  
 STATE THAT I HAVE SURVEYED OR DIRECTED THE SURVEY OF THE PLAT  
 OF HIGHWAY SHOWN HEREON AND THAT THIS PROFESSIONAL SERVICE CONFORMS  
 TO THE CURRENT ILLINOIS MINIMUM STANDARDS FOR A BOUNDARY SURVEY FOR THE  
 PROPOSED PARCEL(S) TO BE ACQUIRED BY THE STATE OF ILLINOIS, DEPARTMENT OF  
 TRANSPORTATION, SHOWN HEREON.



DATED \_\_\_\_\_  
 GEORGE L. WOODS, PLS NO. 3015  
 LICENSE EXPIRATION DATE: 11/30/2010

STATION/OFFSETS REFERENCED TO PROPOSED ST. CLAIR AVENUE			
STATION	OFFSET	NORTH	EAST
29+81.87	37.22' LT	14,038,955.7739	2,458,022.6987
31+31.87	37.25' LT	14,039,062.8452	2,457,917.6473
32+51.91	37.27' LT	14,039,148.5288	2,457,833.5800

PARCEL NO.	OWNER	PERMANENT TAX NUMBER
8826314C	TUJAY, INC. TITLE REPORT NO. SC-5431.0	02-18-0-212-049 02-18-0-212-004
8826315AC	ARROW REALTY, INC. TITLE REPORT NO. SC-5429.0	02-18-0-212-042

**LIN ENGINEERING, LTD.**  
 CONSULTING ENGINEERS  
 210 WEST CHESTNUT  
 CHATHAM, IL 62629  
 PROFESSIONAL DESIGN FIRM NO. 184-001181  
 PHONE: (217)-483-4168 FAX: (217)-483-4706

ILLINOIS DEPARTMENT OF TRANSPORTATION  
**PLAT OF HIGHWAYS**  
 FAP ROUTE 998  
 SECTION 82-1-2HB  
 ST. CLAIR COUNTY  
 JOB NO. R-98-026-08  
 STATION 29+81.87 TO STATION 32+51.91 (ST. CLAIR AVE.)

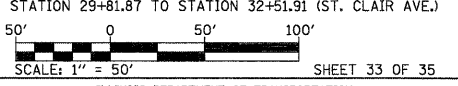

ILLINOIS DEPARTMENT OF TRANSPORTATION  
 DIVISION OF HIGHWAYS/REGION 5/DISTRICT 8  
 1102 EASTPORT PLAZA DRIVE  
 COLLINGSVILLE, ILLINOIS 62234-6198

F.A.P. RTE.	SECTION	COUNTY	TOTAL SHEETS	SHEET NO.
998	82-1-2HB	ST. CLAIR	629	337

CONTRACT NO. \_\_\_\_\_  
 FED. ROAD DIST. NO. \_\_\_\_\_ ILLINOIS FED. AID PROJECT

STATIONING REFERENCED TO PROPOSED ST. CLAIR AVENUE	
COMPLETION DATE OF FIELD WORK PERFORMED	
LAND SURVEY: OCT./2009	ROW STAKING: OCT./2009

SPACE RESERVED FOR RECORDING OFFICER

PLAT DATE = 10/19/2009  
 FILE NAME = #FILE#  
 PLOT SCALE = #SCALE#  
 USER NAME = #USER#

"A"  
WALTER PLACE  
(PLAT BOOK 27 PAGE 60  
RECORDED AUGUST 2nd 1926)

"B"  
SUBDIVISION OF PARTS OF  
LOTS 211, 212, 213, 214 AND 215  
BLOCK 45 ILLINOIS CITY (NOW  
PART OF EAST ST. LOUIS ILL.)  
(PLAT BOOK P PAGE 21 RECORDED JULY 6th 1909)

"C"  
O'CONNOR'S SUBDIVISION  
OF LOT 74, BLOCK 36  
ILLINOIS CITY SUBDIVISION  
EAST ST. LOUIS, ILL.  
(PLAT BOOK X PAGE 9 RECORDED MAY 21st 1920)

"D"  
ILLINOIS CITY SUBDIVISION  
PART OF LOTS 69 & 70 OF BLOCK 37  
(PLAT BOOK L PAGE 56) RECORDED APRIL 17th 1906

"E"  
BOWMAN SUBDIVISION OF LOTS  
75, 76, 243, 244, 245, 246, 251, 252, 313, 314, 329, 30, 407, 408, 411, 412,  
413, & 414 OF THE PLATED TOWN OF ILLINOIS CITY  
NOW PART OF THE CITY OF EAST ST. LOUIS  
(PLAT BOOK F PAGE 8) RECORDED JULY 20th 1891

ILLINOIS CITY  
PLAT BOOK E PAGE 501 & 502  
RECORDED JULY 2nd 1825



SPACE RESERVED FOR RECORDING OFFICER

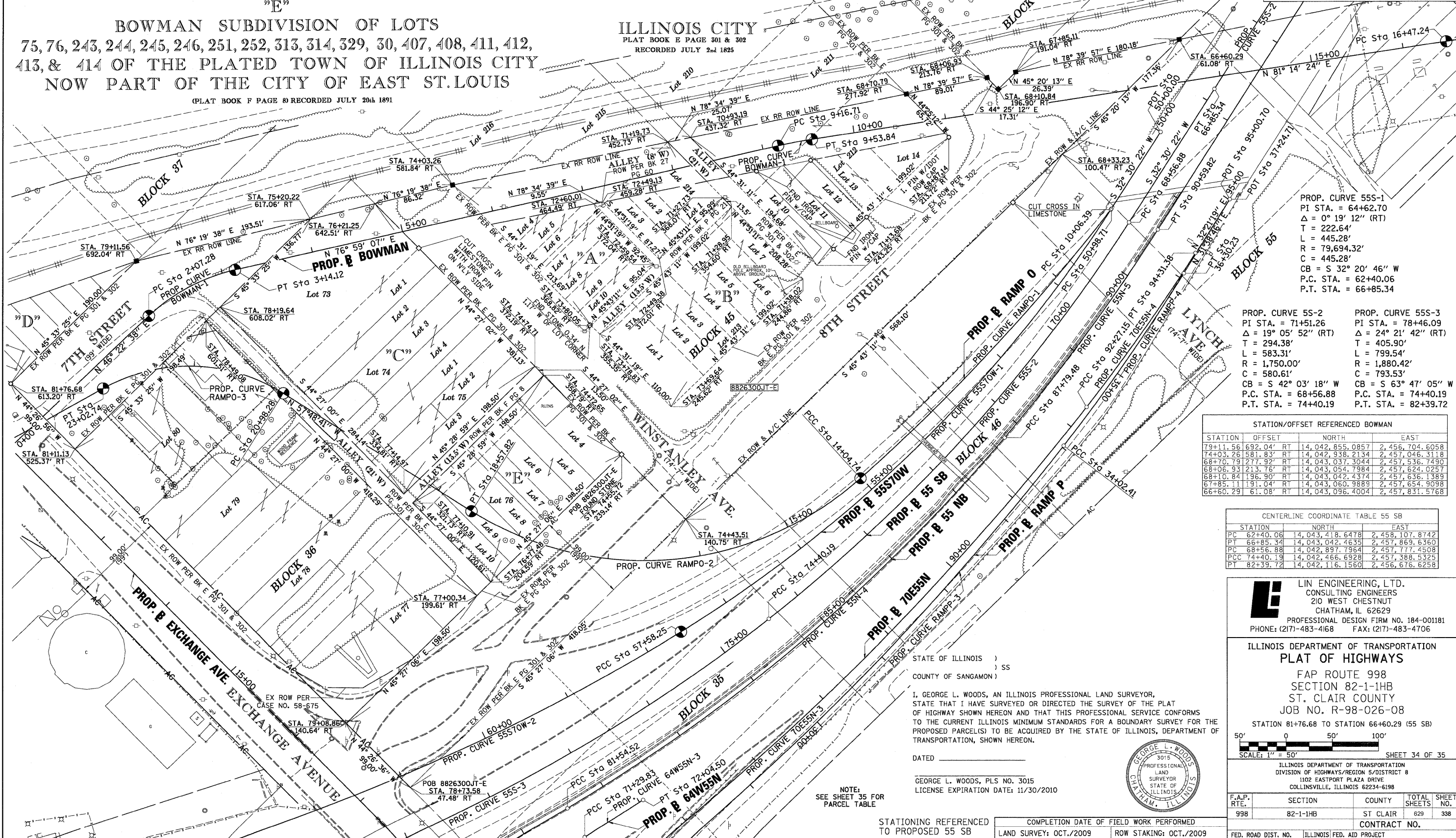

PROP. CURVE 55S-1  
PI STA. = 64+62.70  
Δ = 0° 19' 12" (RT)  
T = 222.64'  
L = 445.28'  
R = 79,694.32'  
C = 445.28'  
CB = S 32° 20' 46" W  
P.C. STA. = 62+40.06  
P.T. STA. = 66+85.34

PROP. CURVE 55S-2  
PI STA. = 71+51.26  
Δ = 19° 05' 52" (RT)  
T = 294.38'  
L = 583.31'  
R = 1,750.00'  
C = 580.61'  
CB = S 42° 03' 18" W  
P.C. STA. = 68+56.88  
P.T. STA. = 74+40.19

PROP. CURVE 55S-3  
PI STA. = 78+46.09  
Δ = 24° 21' 42" (RT)  
T = 405.90'  
L = 799.54'  
R = 1,880.42'  
C = 793.53'  
CB = S 63° 47' 05" W  
P.C. STA. = 74+40.19  
P.T. STA. = 82+39.72

STATION/OFFSET REFERENCED BOWMAN				
STATION	OFFSET	NORTH	EAST	
79+11.56	692.04' RT	14,042,855.0857	2,456,704.6058	
74+03.26	581.83' RT	14,042,938.2134	2,457,046.3118	
68+70.79	277.92' RT	14,043,037.3044	2,457,536.7490	
68+06.93	213.76' RT	14,043,054.7984	2,457,624.0257	
68+10.84	196.90' RT	14,043,042.4374	2,457,636.1389	
67+85.11	191.04' RT	14,043,060.9889	2,457,654.9098	
66+60.29	61.08' RT	14,043,096.4004	2,457,831.5768	

CENTERLINE COORDINATE TABLE 55 SB			
STATION	NORTH	EAST	
PC 62+40.06	14,043,418.6478	2,458,107.8742	
PT 66+85.34	14,043,042.4635	2,457,869.6360	
PC 68+56.88	14,042,897.7964	2,457,777.4508	
PCC 74+40.19	14,042,466.6928	2,457,388.5325	
PT 82+39.72	14,042,116.1560	2,456,676.6258	

**LIN ENGINEERING, LTD.**  
CONSULTING ENGINEERS  
210 WEST CHESTNUT  
CHATHAM, IL 62629  
PROFESSIONAL DESIGN FIRM NO. 184-001181  
PHONE: (217)-483-4168 FAX: (217)-483-4706

ILLINOIS DEPARTMENT OF TRANSPORTATION  
**PLAT OF HIGHWAYS**  
FAP ROUTE 998  
SECTION 82-1-1HB  
ST. CLAIR COUNTY  
JOB NO. R-98-026-08

STATION 81+76.68 TO STATION 66+60.29 (55 SB)  
SCALE: 1" = 50' SHEET 34 OF 35

F.A.P. RTE.	SECTION	COUNTY	TOTAL SHEETS	SHEET NO.
998	82-1-1HB	ST CLAIR	629	338

ILLINOIS DEPARTMENT OF TRANSPORTATION  
DIVISION OF HIGHWAYS/REGION 5/DISTRICT 8  
1102 EASTPORT PLAZA DRIVE  
COLLINSVILLE, ILLINOIS 62234-6198

FED. ROAD DIST. NO. ILLINOIS FED. AID PROJECT

STATE OF ILLINOIS )  
                                  ) SS  
COUNTY OF SANGAMON )

I, GEORGE L. WOODS, AN ILLINOIS PROFESSIONAL LAND SURVEYOR,  
STATE THAT I HAVE SURVEYED OR DIRECTED THE SURVEY OF THE PLAT  
OF HIGHWAY SHOWN HEREON AND THAT THIS PROFESSIONAL SERVICE CONFORMS  
TO THE CURRENT ILLINOIS MINIMUM STANDARDS FOR A BOUNDARY SURVEY FOR THE  
PROPOSED PARCEL(S) TO BE ACQUIRED BY THE STATE OF ILLINOIS, DEPARTMENT OF  
TRANSPORTATION, SHOWN HEREON.

DATED \_\_\_\_\_  
GEORGE L. WOODS, PLS NO. 3015  
LICENSE EXPIRATION DATE: 11/30/2010

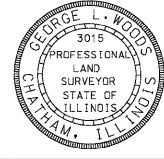

NOTE:  
SEE SHEET 35 FOR  
PARCEL TABLE

STATIONING REFERENCED TO PROPOSED 55 SB  
COMPLETION DATE OF FIELD WORK PERFORMED  
LAND SURVEY: OCT./2009 ROW STAKING: OCT./2009

PLOT DATE = 10/19/2009  
FILE NAME = #FILES#  
PLOT SCALE = #SCALE#  
USER NAME = #USER#

"A"  
 FISCHER SCHEIN CO'S SUBD  
 OF LOTS 33 & 34 AND PARTS  
 OF LOTS 35, 39, & 40 OF BLOCK 17  
 ILLINOIS CITY EAST ST. LOUIS ILLS.

PLAT BOOK P PAGE 56  
 RECORDED 27th JULY 1910

PLAT BOOK E PAGE 301 & 302  
 RECORDED JULY 2nd 1825

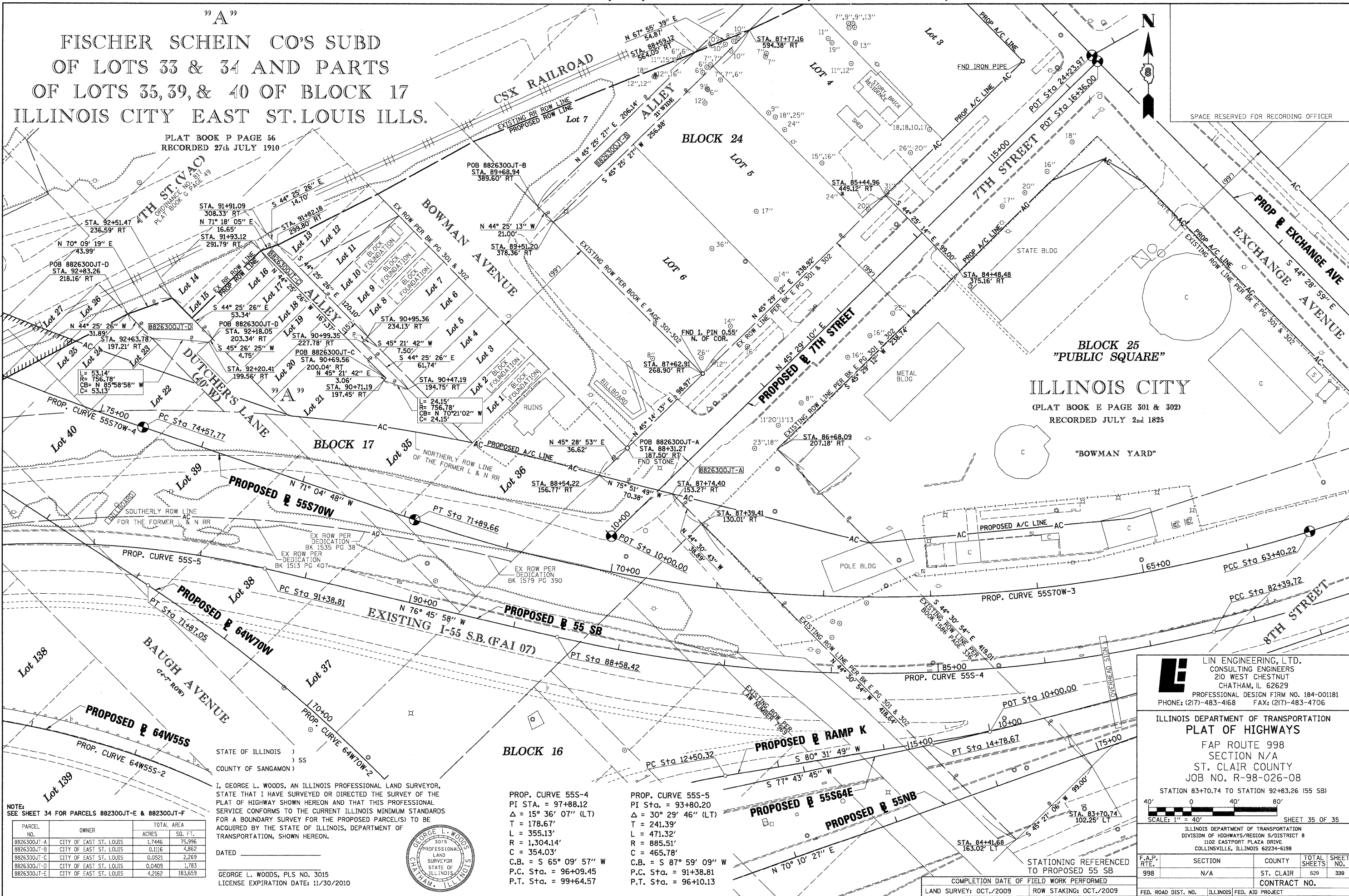

**Lin Engineering, Ltd.**  
 CONSULTING ENGINEERS  
 210 WEST CHESTNUT  
 CHATHAM, IL 62629  
 PROFESSIONAL DESIGN FIRM NO. 184-001181  
 PHONE: (217)-483-4168 FAX: (217)-483-4706

ILLINOIS DEPARTMENT OF TRANSPORTATION  
**PLAT OF HIGHWAYS**  
 FAP ROUTE 998  
 SECTION N/A  
 ST. CLAIR COUNTY  
 JOB NO. R-98-026-08

STATION 83+70.74 TO STATION 92+83.26 (55 SB)  
 SCALE: 1" = 40'  
 SHEET 35 OF 35

ILLINOIS DEPARTMENT OF TRANSPORTATION  
 DIVISION OF HIGHWAYS/REGION 5/DISTRICT 8  
 1102 EASTPORT PLAZA DRIVE  
 COLLINGSVILLE, ILLINOIS 62234-6198

F.A.P. RTE.	SECTION	COUNTY	TOTAL SHEETS	SHEET NO.
998	N/A	ST. CLAIR	629	339
CONTRACT NO.				

NOTE:  
 SEE SHEET 34 FOR PARCELS 882300JT-E & 882300JT-F

PARCEL NO.	OWNER	TOTAL AREA ACRES	SQ. FT.
8826300JT-A	CITY OF EAST ST. LOUIS	1.7446	75,996
8826300JT-B	CITY OF EAST ST. LOUIS	0.1116	4,862
8826300JT-C	CITY OF EAST ST. LOUIS	0.0521	2,269
8826300JT-D	CITY OF EAST ST. LOUIS	0.0409	1,783
8826300JT-E	CITY OF EAST ST. LOUIS	4.2162	183,659

PROP. CURVE 55S-4  
 PI STA. = 97+88.12  
 Δ = 15° 36' 07" (LT)  
 T = 178.67'  
 L = 355.13'  
 R = 1,304.14'  
 C = 354.03'  
 C.B. = S 65° 09' 57" W  
 P.C. Sta. = 96+09.45  
 P.T. Sta. = 99+64.57

PROP. CURVE 55S-5  
 PI Sta. = 93+80.20  
 Δ = 30° 29' 46" (LT)  
 T = 241.39'  
 L = 471.32'  
 R = 885.51'  
 C = 465.78'  
 C.B. = S 87° 59' 09" W  
 P.C. Sta. = 91+38.81  
 P.T. Sta. = 96+10.13



STATE OF ILLINOIS )  
 COUNTY OF SANGAMON )  
 I, GEORGE L. WOODS, AN ILLINOIS PROFESSIONAL LAND SURVEYOR,  
 STATE THAT I HAVE SURVEYED OR DIRECTED THE SURVEY OF THE  
 PLAT OF HIGHWAY SHOWN HEREON AND THAT THIS PROFESSIONAL  
 SERVICE CONFORMS TO THE CURRENT ILLINOIS MINIMUM STANDARDS  
 FOR A BOUNDARY SURVEY FOR THE PROPOSED PARCELS(S) TO BE  
 ACQUIRED BY THE STATE OF ILLINOIS, DEPARTMENT OF  
 TRANSPORTATION, SHOWN HEREON.  
 DATED \_\_\_\_\_  
 GEORGE L. WOODS, PLS NO. 3015  
 LICENSE EXPIRATION DATE: 11/30/2010

PLOT DATE = 10/19/2009  
 FILE NAME = #FILE#  
 PLOT SCALE = #SCALE#  
 USER NAME = #USER#

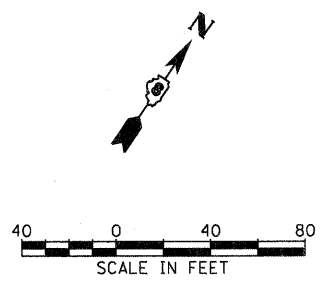
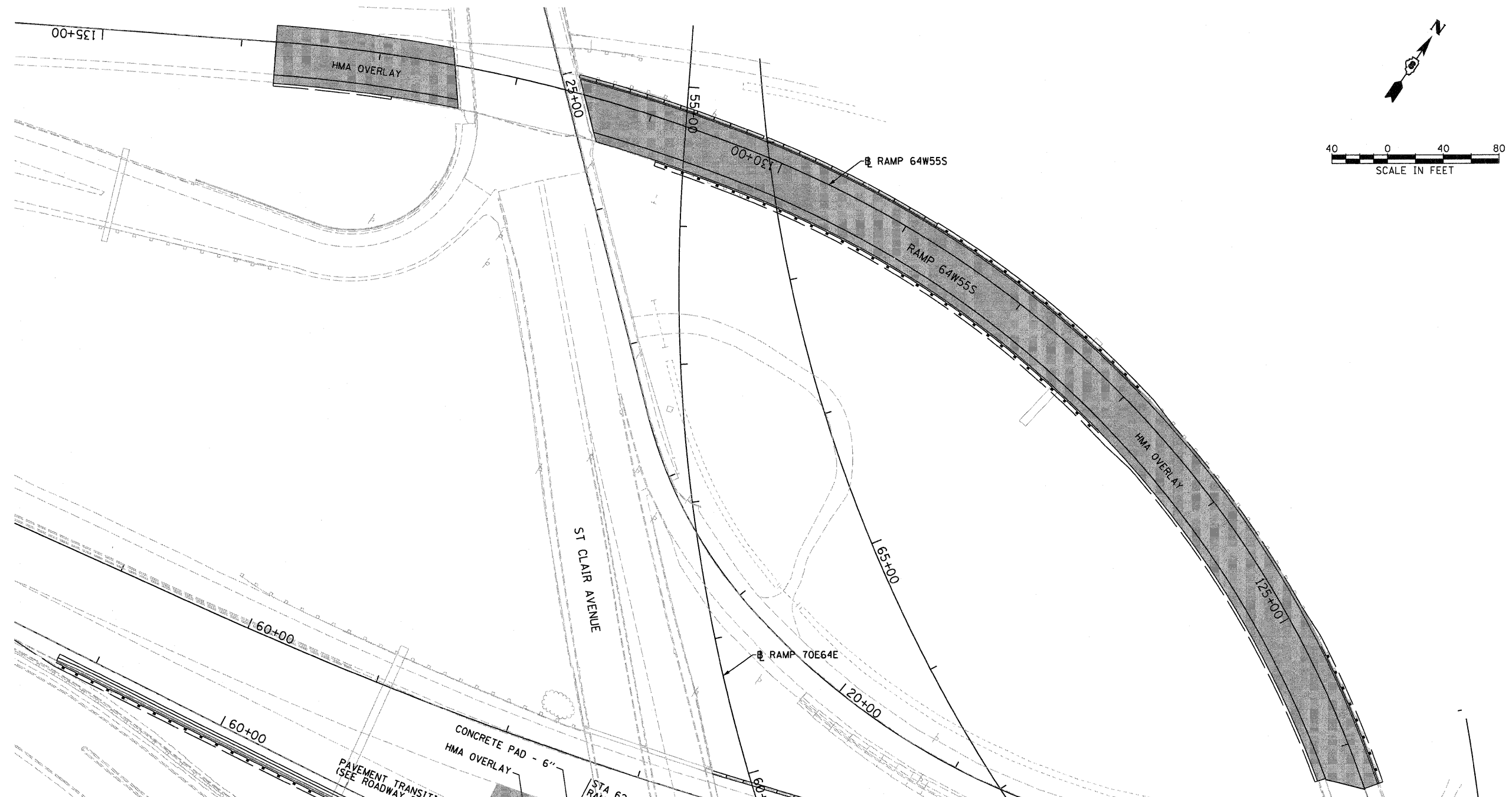

1. JOINT DETAILS ARE IN ACCORDANCE WITH STANDARDS 420001, 420101, 420111, 420201, 420206, 420301 AND 420306 UNLESS OTHERWISE NOTED.
2. TIE-IN SHALL BE SAW CUT WHERE PROPOSED PCC PAVEMENT OR SHOULDERS TIE TO EXISTING.
3. DRILL AND GROUT NO. 6 TIE BARS AT 24 INCH CENTERS WHERE TYING INTO EXISTING PAVEMENT.
4. REINFORCEMENT FOR CRC PAVEMENT SHALL BE IN ACCORDANCE WITH STANDARD 421001.

**LEGEND:**  
 HMA OVERLAY (SEE HMA OVERLAY TABLES AND ROADWAY PLANS FOR DETAILS)

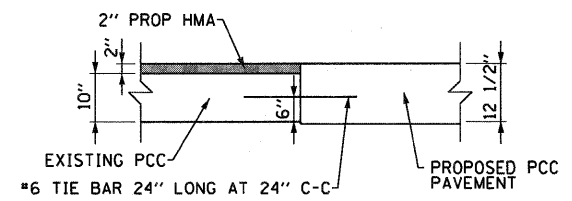
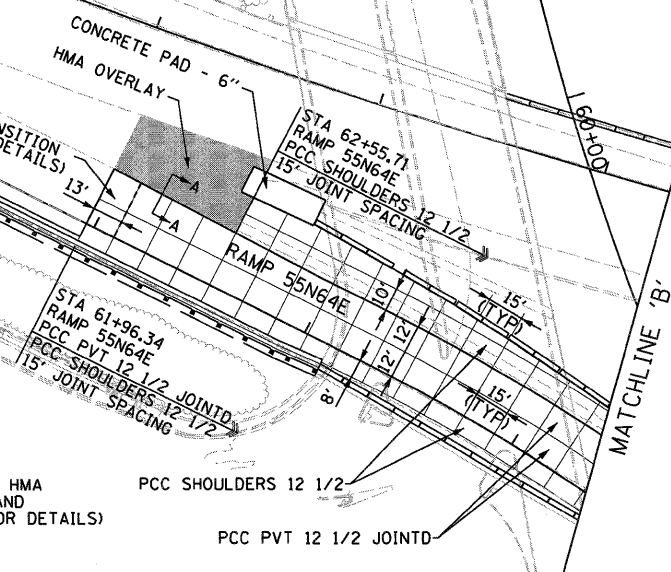

FILE NAME = DBTR1-76C52-sht-JointDetail-01.dgn	USER NAME = searob	DESIGNED BS	REVISED -
		DRAWN BS	REVISED -
		CHECKED DBM	REVISED -
		DATE 1-20-12	REVISED -

**STATE OF ILLINOIS  
DEPARTMENT OF TRANSPORTATION**

**JOINTING AND PCC PAVEMENT DETAIL PLAN**

SCALE: 1" = 40' SHEET NO. 1 OF 7 SHEETS STA. TO STA.

F.A.I. RTE.	SECTION	COUNTY	TOTAL SHEETS	SHEET NO.
82-1-R(A), 82-1-R(B)	ST. CLAIR	629	340	
64/998/70	CONTRACT NO. 76C52			
FED. ROAD DIST. NO.	ILLINOIS FED. AID PROJECT			



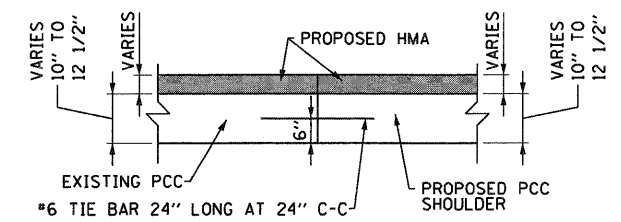
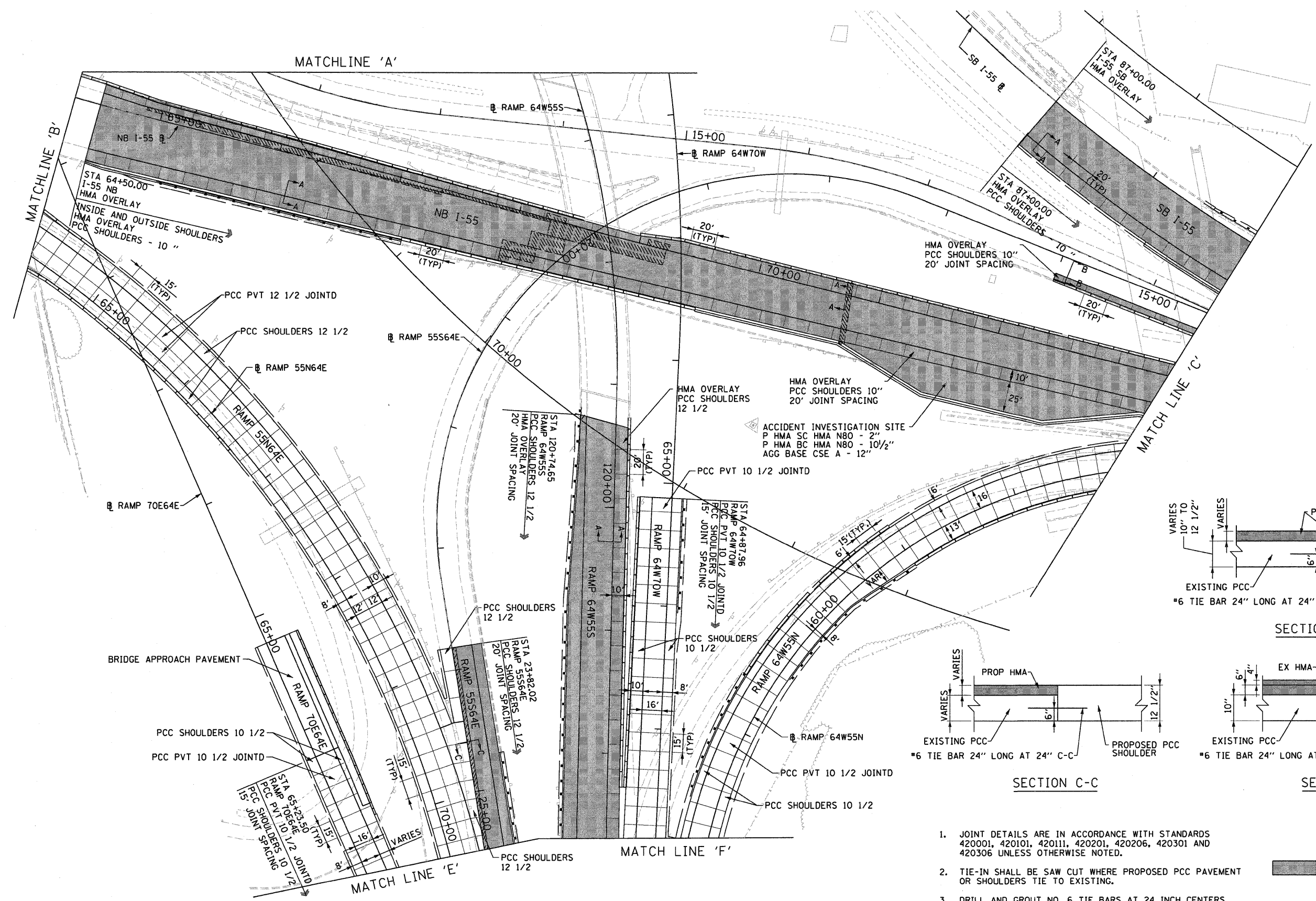
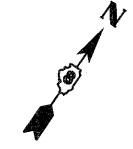

SECTION A-A

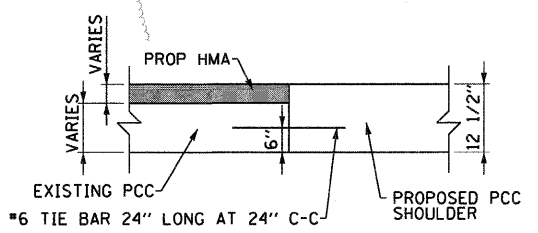

SECTION C-C

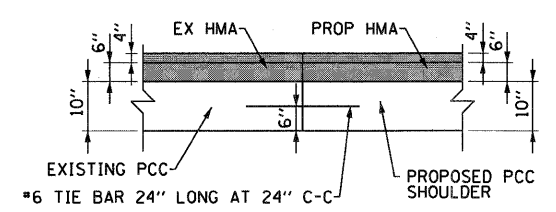

SECTION B-B

1. JOINT DETAILS ARE IN ACCORDANCE WITH STANDARDS 420001, 420101, 420111, 420201, 420206, 420301 AND 420306 UNLESS OTHERWISE NOTED.
2. TIE-IN SHALL BE SAW CUT WHERE PROPOSED PCC PAVEMENT OR SHOULDERS TIE TO EXISTING.
3. DRILL AND GROUT NO. 6 TIE BARS AT 24 INCH CENTERS WHERE TYING INTO EXISTING PAVEMENT.
4. REINFORCEMENT FOR CRC PAVEMENT SHALL BE IN ACCORDANCE WITH STANDARD 421001.

**LEGEND:**

HMA OVERLAY (SEE HMA OVERLAY TABLES AND ROADWAY PLANS FOR DETAILS)

SCALE IN FEET

FILE NAME = DBTRI-76C52-sht-JointDetail-02.dgn	USER NAME = searab	DESIGNED CRH	REVISED -	<b>STATE OF ILLINOIS DEPARTMENT OF TRANSPORTATION</b>	<b>JOINTING AND PCC PAVEMENT DETAIL PLAN</b>		F.A.I. RTE.	SECTION	COUNTY	TOTAL SHEETS	SHEET NO.	
		DRAWN BS	REVISED -		SCALE: 1" = 40'	SHEET NO. 2 OF 7 SHEETS	STA.	TO STA.	82-1-R(A), 82-1-R(B)	ST. CLAIR	629	341
		CHECKED DBM	REVISED -						* 64/998/70			
		DATE 1-20-12	REVISED -						FED. ROAD DIST. NO.	ILLINOIS FED. AID PROJECT		

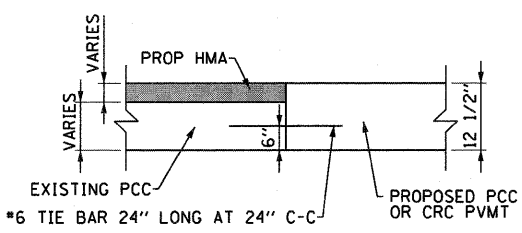
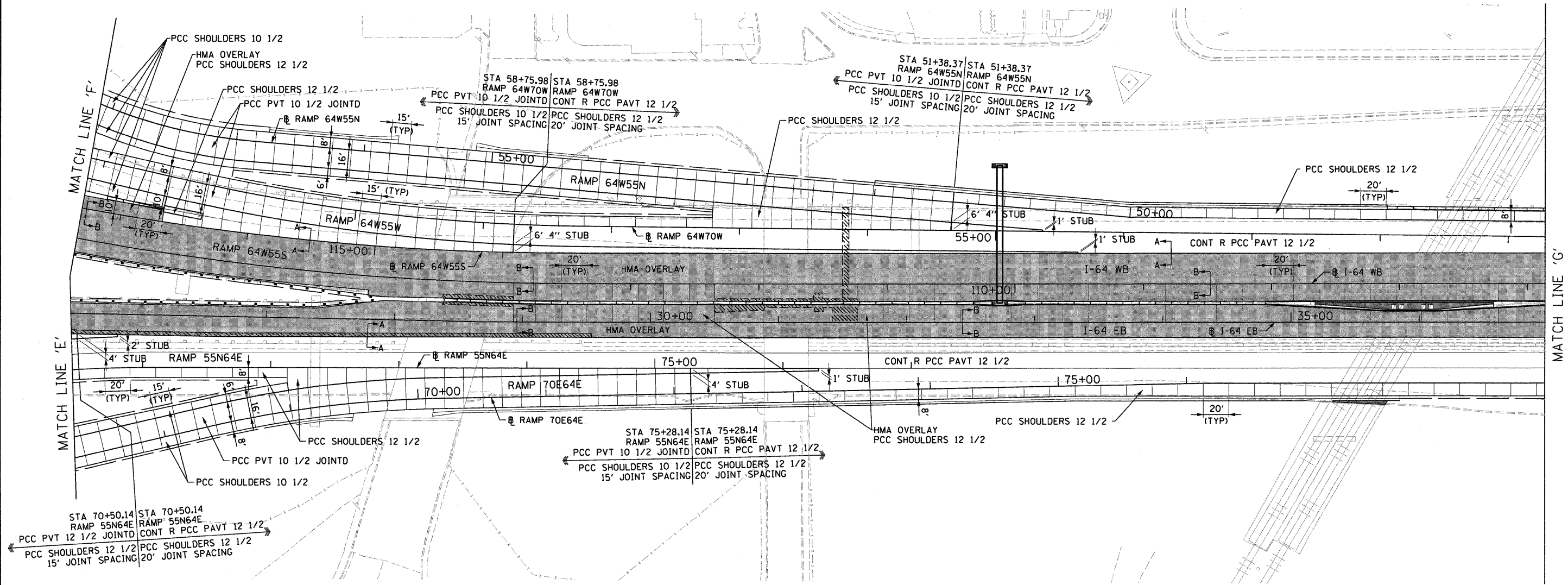
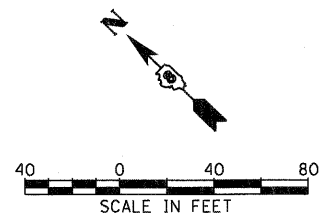

SECTION A-A

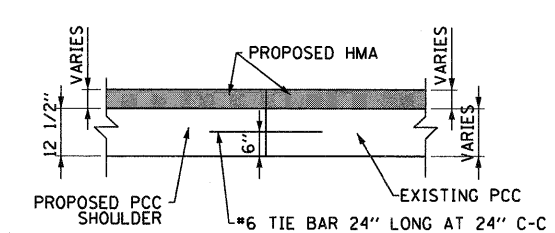

SECTION B-B

**LEGEND:**  
 HMA OVERLAY (SEE HMA OVERLAY TABLES AND ROADWAY PLANS FOR DETAILS)

1. JOINT DETAILS ARE IN ACCORDANCE WITH STANDARDS 420001, 420101, 420111, 420201, 420206, 420301 AND 420306 UNLESS OTHERWISE NOTED.
2. TIE-IN SHALL BE SAW CUT WHERE PROPOSED PCC PAVEMENT OR SHOULDERS TIE TO EXISTING.
3. DRILL AND GROUT NO. 6 TIE BARS AT 24 INCH CENTERS WHERE TYING INTO EXISTING PAVEMENT.
4. REINFORCEMENT FOR CRC PAVEMENT SHALL BE IN ACCORDANCE WITH STANDARD 421001.

FILE NAME = DBTRI-76C52-shr-JointDetail-83.dgn	USER NAME = searsb	DESIGNED BS	REVISED -	<b>STATE OF ILLINOIS DEPARTMENT OF TRANSPORTATION</b>	<b>JOINTING AND PCC PAVEMENT DETAIL PLAN</b>	F.A.I. RTE.	SECTION	COUNTY	TOTAL SHEETS	SHEET NO.
PLOT SCALE = 80.0000' / in.	CHECKED DBM	REVISED -	REVISED -			82-1-(A), 82-1-(B)	ST. CLAIR	629	342	
PLOT DATE = 1/24/2012	DATE 1-20-12	REVISED -	REVISED -			64/998/70	CONTRACT NO. 76C52			
						SCALE: 1" = 40'	SHEET NO. 3 OF 7 SHEETS	STA. TO STA.	FED. ROAD DIST. NO.	ILLINOIS FED. AID PROJECT

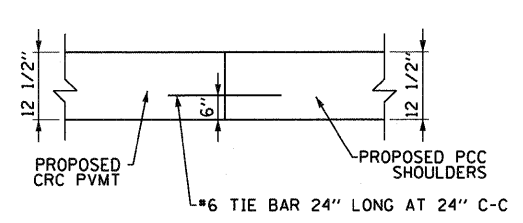
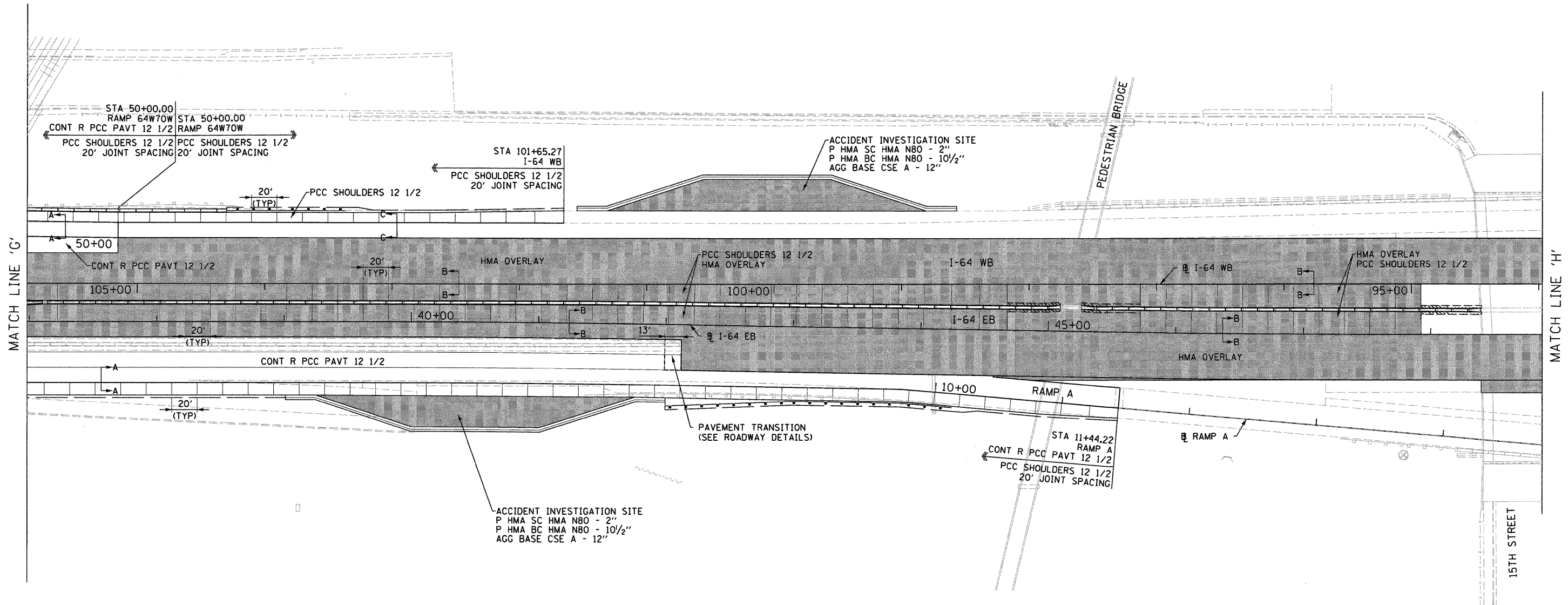
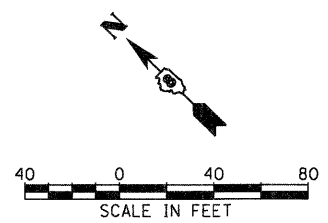

SECTION A-A

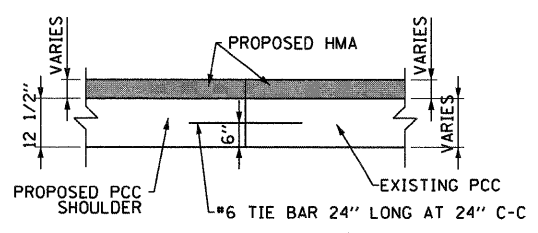

SECTION B-B

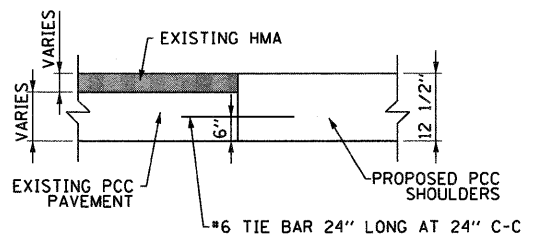

SECTION C-C

**LEGEND:**  
 HMA OVERLAY (SEE HMA OVERLAY TABLES AND ROADWAY PLANS FOR DETAILS)

1. JOINT DETAILS ARE IN ACCORDANCE WITH STANDARDS 420001, 420101, 420111, 420201, 420206, 420301 AND 420306 UNLESS OTHERWISE NOTED.
2. TIE-IN SHALL BE SAW CUT WHERE PROPOSED PCC PAVEMENT OR SHOULDERS TIE TO EXISTING.
3. DRILL AND GROUT NO. 6 TIE BARS AT 24 INCH CENTERS WHERE TYING INTO EXISTING PAVEMENT.
4. REINFORCEMENT FOR CRC PAVEMENT SHALL BE IN ACCORDANCE WITH STANDARD 421001.

FILE NAME = DBTRI-76C52-shr-JointDetail-B4.dgn	USER NAME = searsb	DESIGNED BS	REVISED -	<b>STATE OF ILLINOIS DEPARTMENT OF TRANSPORTATION</b>	<b>JOINTING AND PCC PAVEMENT DETAIL PLAN</b>	F.A.I. RTE. 82-1-RA, 82-1-R(B)	SECTION 82-1-RA, 82-1-R(B)	COUNTY ST. CLAIR	TOTAL SHEETS 629	SHEET NO. 343		
PLOT SCALE = 80,0000' / in.						SCALE: 1" = 40'	SHEET NO. 4 OF 7 SHEETS	STA. TO STA.	FED. ROAD DIST. NO. ILLINOIS FED. AID PROJECT			
PLOT DATE = 1/24/2012								CONTRACT NO. 76C52				
DATE 1-20-12/20-12												



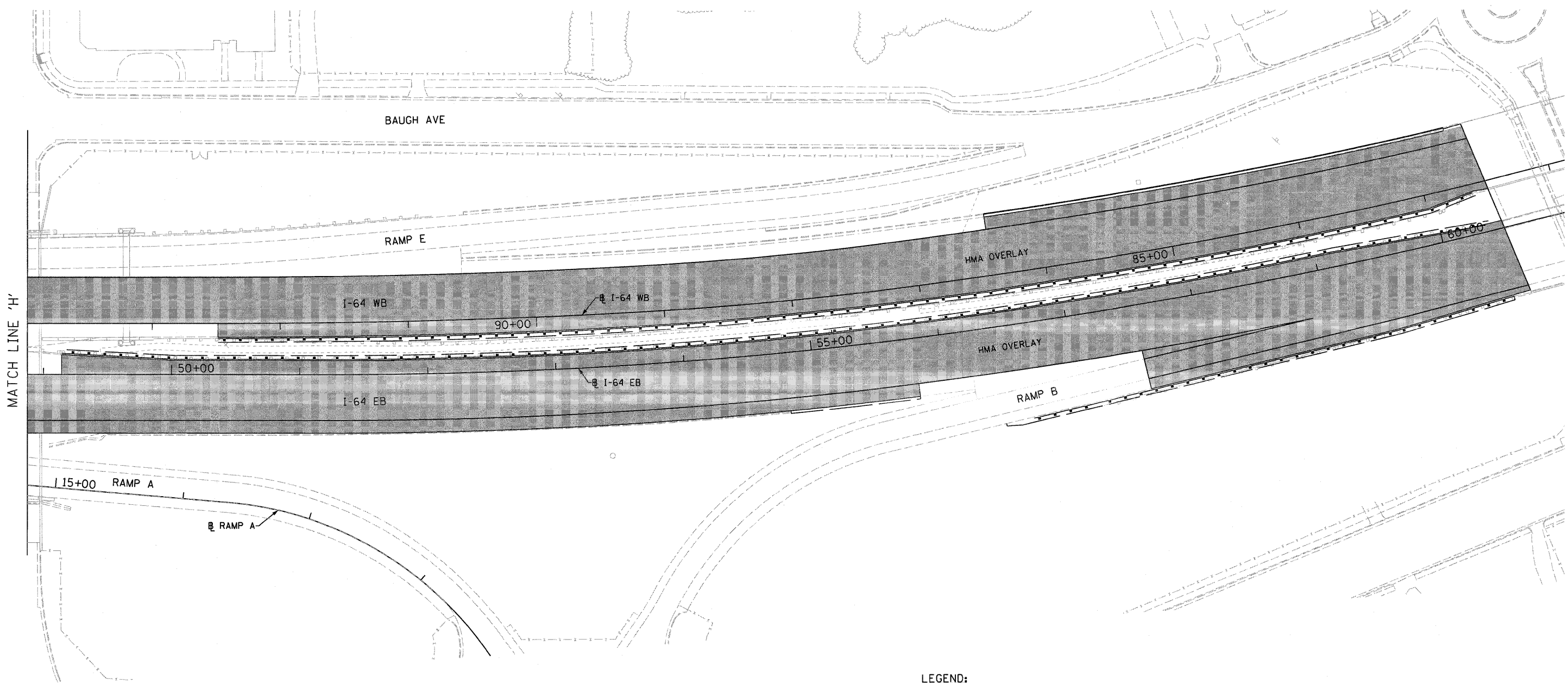
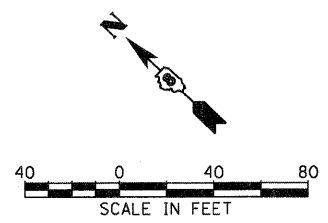

**LEGEND:**

HMA OVERLAY (SEE HMA OVERLAY TABLES AND ROADWAY PLANS FOR DETAILS)

1. JOINT DETAILS ARE IN ACCORDANCE WITH STANDARDS 420001, 420101, 420111, 420201, 420206, 420301 AND 420306 UNLESS OTHERWISE NOTED.
2. TIE-IN SHALL BE SAW CUT WHERE PROPOSED PCC PAVEMENT OR SHOULDERS TIE TO EXISTING.
3. DRILL AND GROUT NO. 6 TIE BARS AT 24 INCH CENTERS WHERE TYING INTO EXISTING PAVEMENT.
4. REINFORCEMENT FOR CRC PAVEMENT SHALL BE IN ACCORDANCE WITH STANDARD 421001.

FILE NAME = DBTRI-76C52-sht-JointDetail-05.dgn

USER NAME = searsb  
 DESIGNED BS  
 DRAWN BS  
 CHECKED DBM  
 PLOT SCALE = 80.0000' / 1" = 80.0000' / 1"  
 PLOT DATE = 1/24/2012

REVISED -  
 REVISED -  
 REVISED -  
 REVISED -

**STATE OF ILLINOIS  
 DEPARTMENT OF TRANSPORTATION**

**JOINTING AND PCC PAVEMENT DETAIL PLAN**

SCALE: 1" = 40' SHEET NO. 5 OF 7 SHEETS STA. TO STA.

F.A.I. RTE.	SECTION	COUNTY	TOTAL SHEETS	SHEET NO.
64/998/70	82-1-(R/A), 82-1-(R/B)	ST. CLAIR	629	344
FED. ROAD DIST. NO. ILLINOIS FED. AID PROJECT			CONTRACT NO. 76C52	



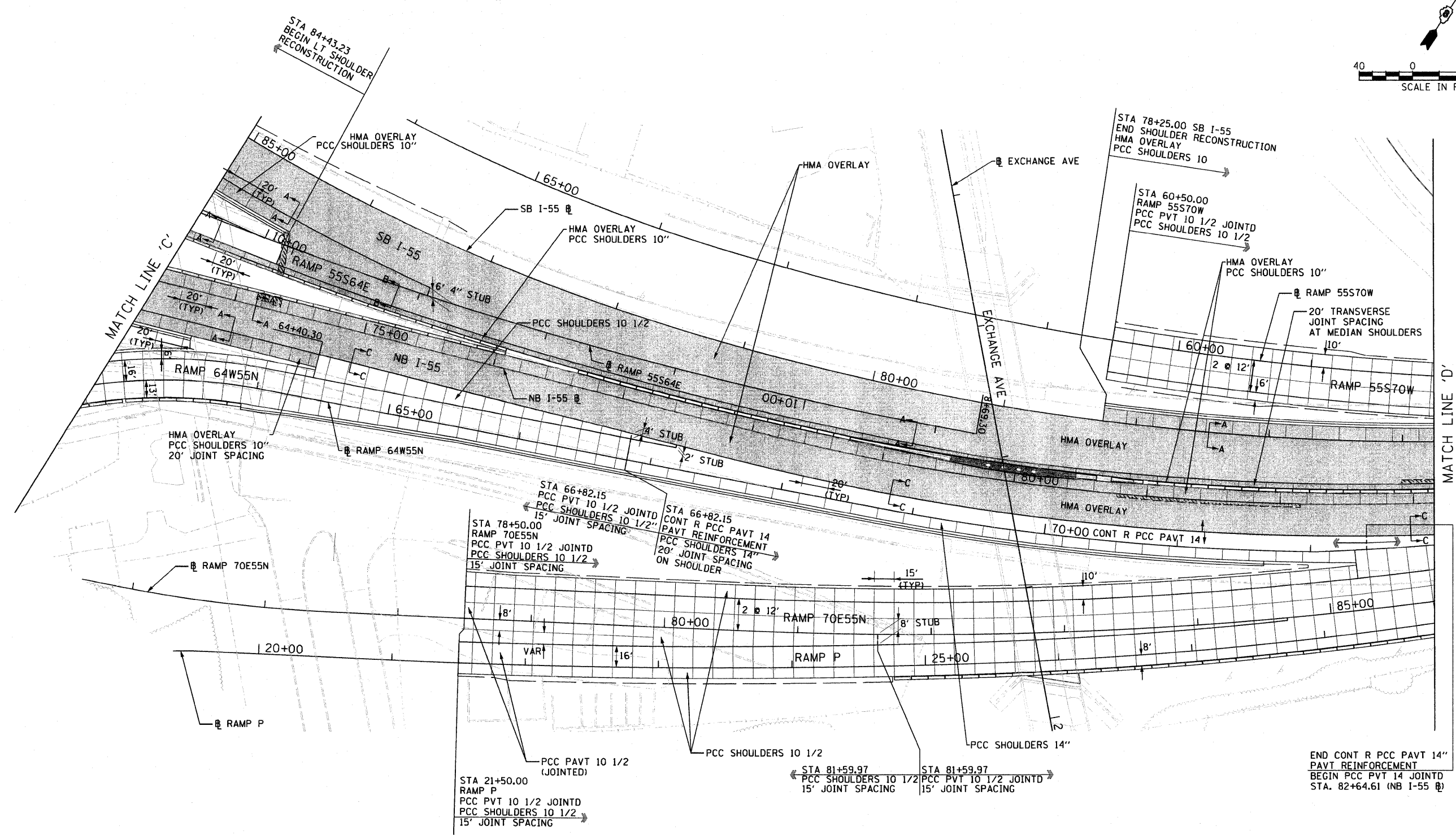
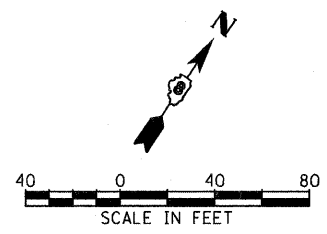

1. JOINT DETAILS ARE IN ACCORDANCE WITH STANDARDS 420001, 420101, 420111, 420201, 420206, 420301 AND 420306 UNLESS OTHERWISE NOTED.
2. TIE-IN SHALL BE SAW CUT WHERE PROPOSED PCC PAVEMENT OR SHOULDERS TIE TO EXISTING.
3. DRILL AND GROUT NO. 6 TIE BARS AT 24 INCH CENTERS WHERE TYING INTO EXISTING PAVEMENT.
4. REINFORCEMENT FOR CRC PAVEMENT SHALL BE IN ACCORDANCE WITH STANDARD 421001.

**LEGEND:**  
 HMA OVERLAY (SEE HMA OVERLAY TABLES AND ROADWAY PLANS FOR DETAILS)

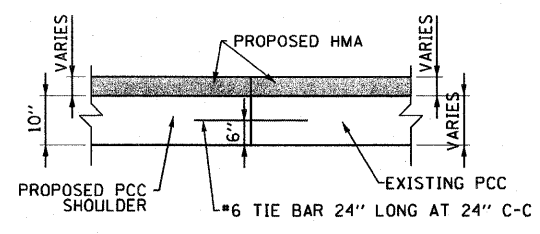

SECTION A-A

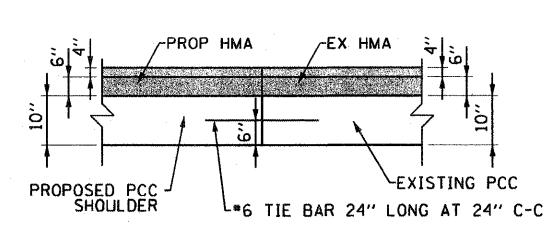

SECTION B-B

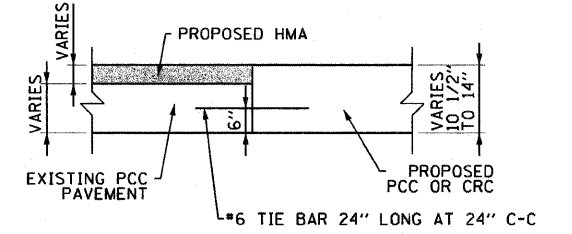

SECTION C-C

FILE NAME = DBTR1-76C52-shr-JointDetail-06.dgn	USER NAME = searsb	DESIGNED = CRH	REVISIONS =	<b>STATE OF ILLINOIS DEPARTMENT OF TRANSPORTATION</b>	<b>JOINTING AND PCC PAVEMENT DETAIL PLAN</b>		F.A.I. RTE. = 64/998/70	SECTION = 82-1-RIA, 82-1-RIB)	COUNTY = ST. CLAIR	TOTAL SHEETS = 629	SHEET NO. = 345
	PLOT SCALE = 80.0000' / 1"	DRAWN = CRH	REVISIONS =		SCALE: 1" = 40'	SHEET NO. 6 OF 7 SHEETS	STA. TO STA.	CONTRACT NO. 76C52		FED. ROAD DIST. NO. = ILLINOIS	FED. AID PROJECT
	PLOT DATE = 3/1/2012	CHECKED = DBM	REVISIONS =								
		DATE = 03-01-12	REVISIONS =								

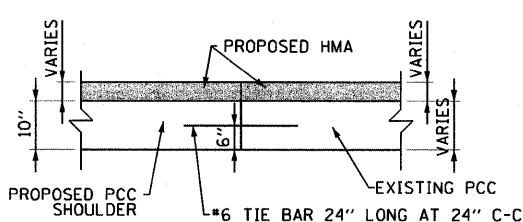
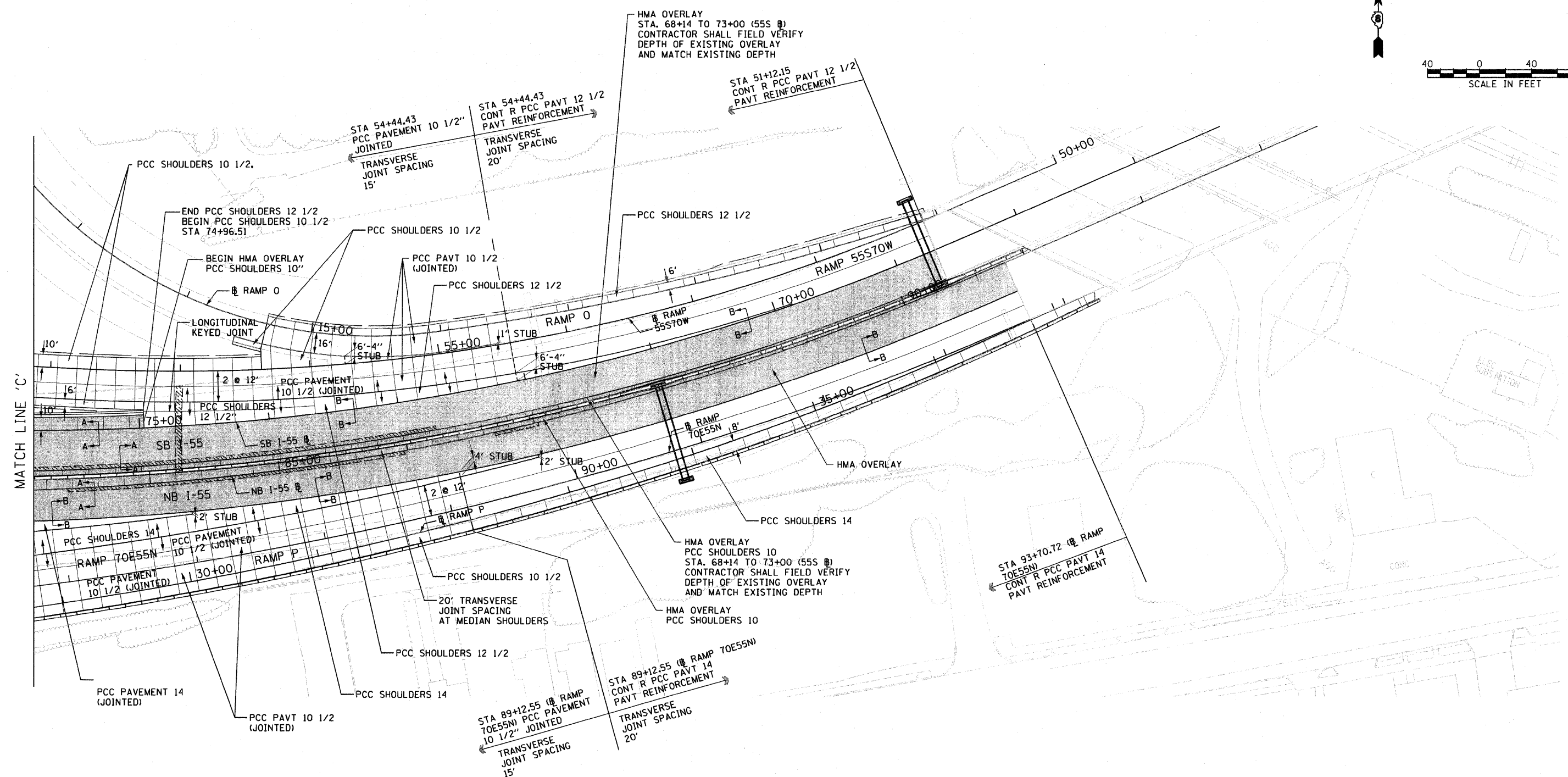

SECTION A-A

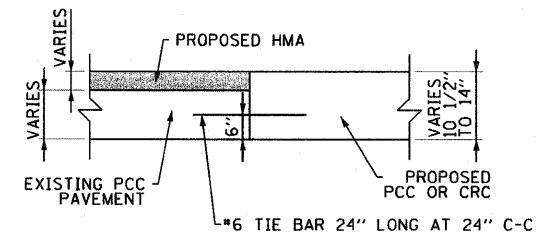

SECTION B-B

**LEGEND:**

 HMA OVERLAY (SEE HMA OVERLAY TABLES AND ROADWAY PLANS FOR DETAILS)

1. JOINT DETAILS ARE IN ACCORDANCE WITH STANDARDS 420001, 420101, 420111, 420201, 420206, 420301 AND 420306 UNLESS OTHERWISE NOTED.
2. TIE-IN SHALL BE SAW CUT WHERE PROPOSED PCC PAVEMENT OR SHOULDERS TIE TO EXISTING.
3. DRILL AND GROUT NO. 6 TIE BARS AT 24 INCH CENTERS WHERE TYING INTO EXISTING PAVEMENT.
4. REINFORCEMENT FOR CRC PAVEMENT SHALL BE IN ACCORDANCE WITH STANDARD 421001.

FILE NAME = 08TRI-76C52-shr-JointDetail-07.dgn

USER NAME = searsb  
PLOT SCALE = 80.0000' / 1in.  
PLOT DATE = 3/1/2012

DESIGNED CRH  
DRAWN CRH  
CHECKED DBM  
DATE 03-01-12

REVISED -  
REVISED -  
REVISED -  
REVISED -

**STATE OF ILLINOIS  
DEPARTMENT OF TRANSPORTATION**

**JOINTING AND PCC PAVEMENT DETAIL PLAN**

SCALE: 1" = 40' SHEET NO. 7 OF 7 SHEETS STA. TO STA.

F.A.I. RTE.	SECTION	COUNTY	TOTAL SHEETS	SHEET NO.
• 64/998/70	82-1-(R)A1, 82-1-(R)B	ST. CLAIR	629	346
FED. ROAD DIST. NO. [ILLINOIS] FED. AID PROJECT			CONTRACT NO. 76C52	

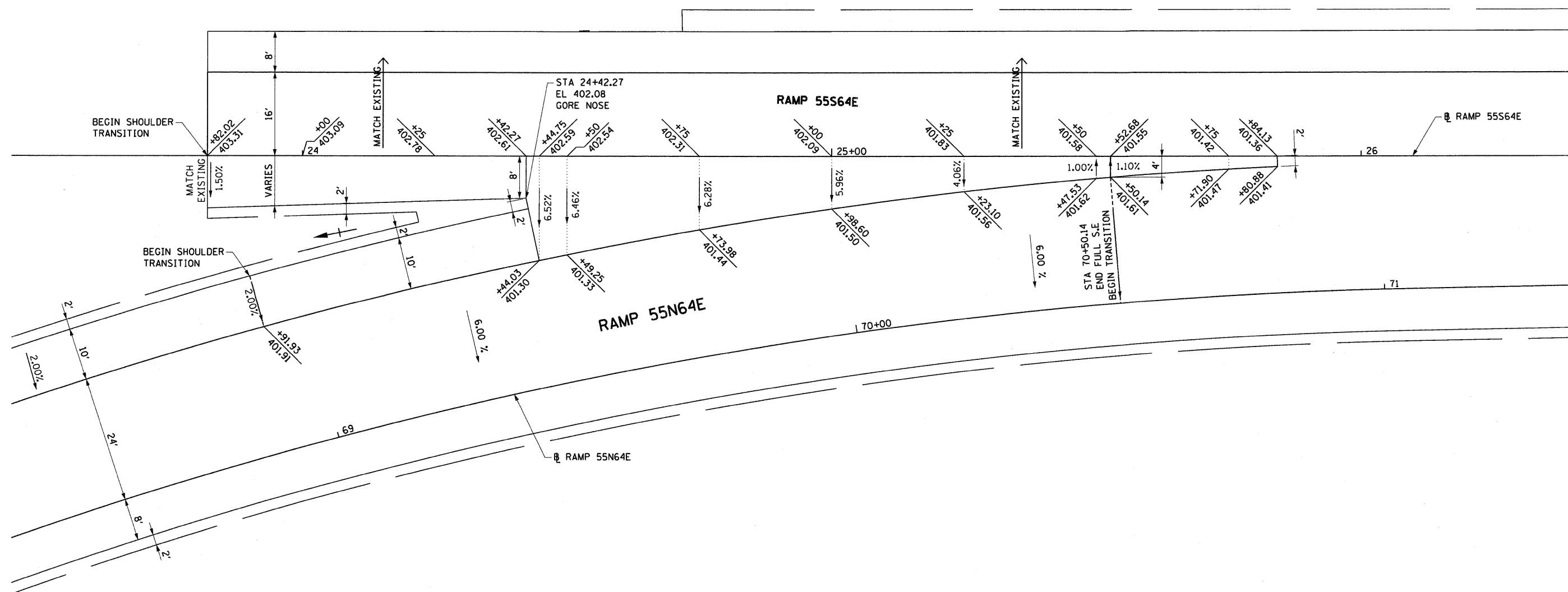
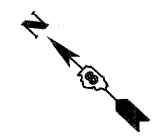

NOTE: RAMP 55S64E ELEVATIONS ARE BASED ON EXISTING TOP OF PAVEMENT ELEVATIONS. ELEVATIONS MUST BE CONFIRMED PRIOR TO CONSTRUCTION.

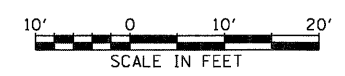

FILE NAME = DBTRI-76C52-shr-GoreDetail-01.dgn	USER NAME = searsb	DESIGNED SDH	REVISED -	<b>STATE OF ILLINOIS DEPARTMENT OF TRANSPORTATION</b>	<b>GORE GRADING DETAILS RAMP 55S64E &amp; RAMP 55N64E</b>			F.A.I. RTE.	SECTION	COUNTY	TOTAL SHEETS	SHEET NO.
	PLOT SCALE = 20,0000' / 1"	DRAWN BS	REVISED -		SCALE: 1" = 10'	SHEET NO. 1 OF 10 SHEETS	STA.	TO STA.	82-1-R(A), 82-1-R(B)	ST. CLAIR	629	347
	PLOT DATE = 1/24/2012	CHECKED DBM	REVISED -					CONTRACT NO. 76C52				
		DATE 1-20-12	REVISED -					ILLINOIS FED. AID PROJECT				

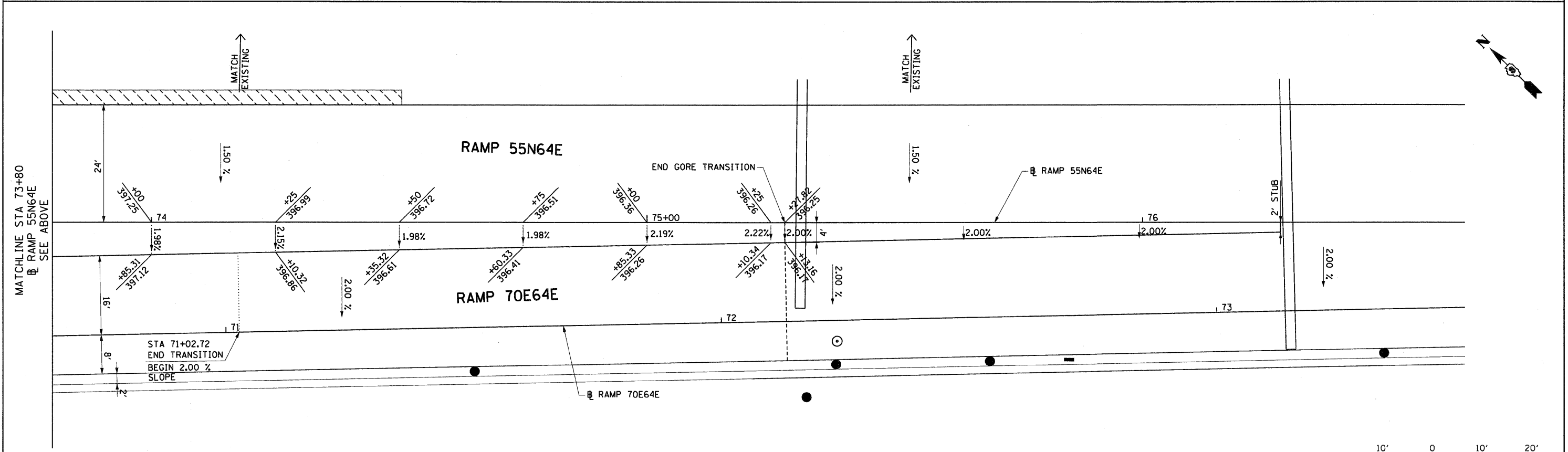
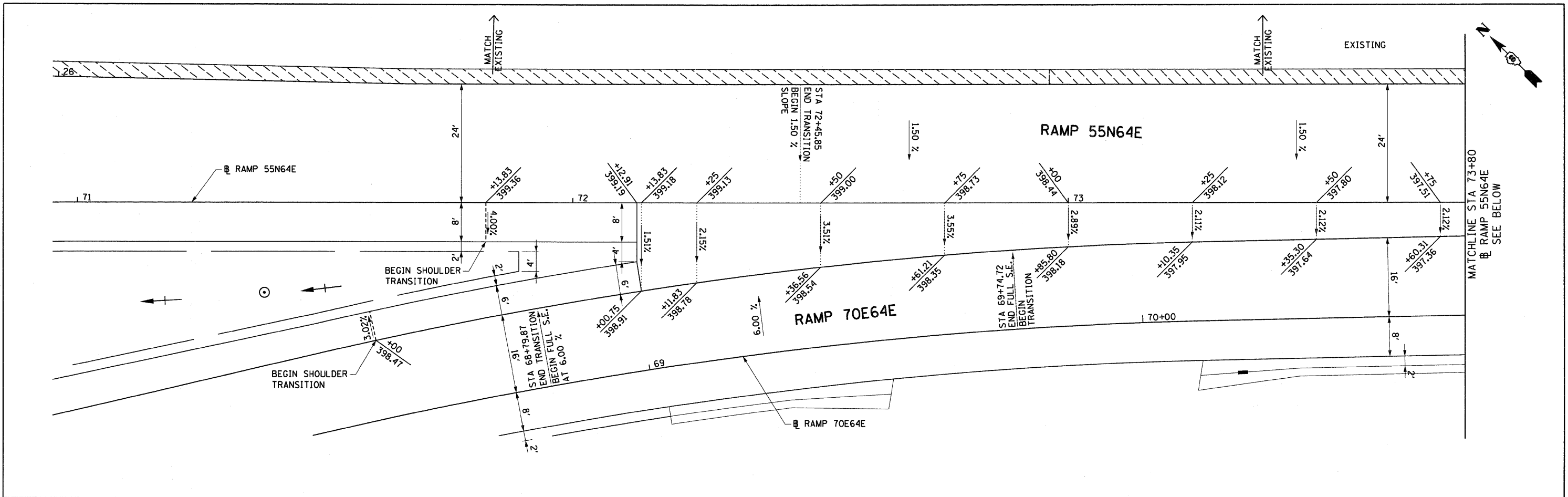

NOTE: ELEVATIONS ARE BASED ON EXISTING TOP OF PAVEMENT ELEVATIONS. ELEVATIONS MUST BE CONFIRMED PRIOR TO CONSTRUCTION.



FILE NAME = DBTRI-76C52-sht-GoreDetail-82.dgn	USER NAME = searab	DESIGNED SDH	REVISED -	<b>STATE OF ILLINOIS DEPARTMENT OF TRANSPORTATION</b>	<b>GORE GRADING DETAILS RAMP 55N64E &amp; RAMP 70E64E</b>			F.A.I. RTE.	SECTION	COUNTY	TOTAL SHEETS	SHEET NO.	
		DRAWN BS	REVISED -		SCALE: 1" = 10'	SHEET NO. 2 OF 10 SHEETS	STA.	TO STA.	82-1-R(A), 82-1-R(B)	ST. CLAIR	629	348	
		CHECKED DBM	REVISED -						64/998/70				
		DATE 1-20-12	REVISED -						FED. ROAD DIST. NO.	ILLINOIS FED. AID PROJECT			CONTRACT NO. 76C52



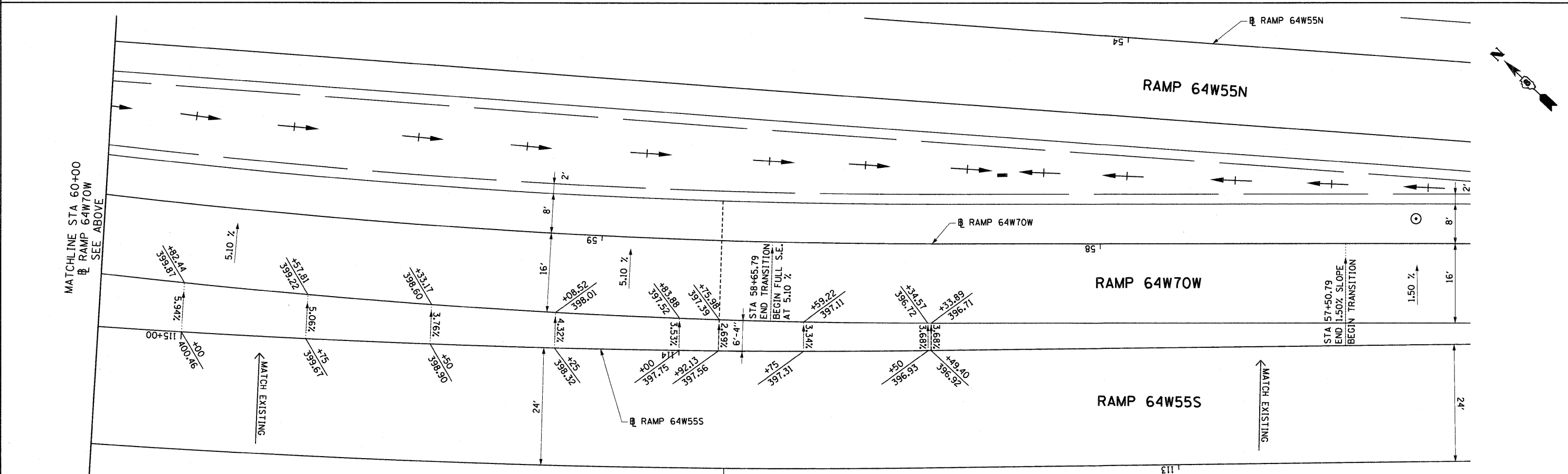
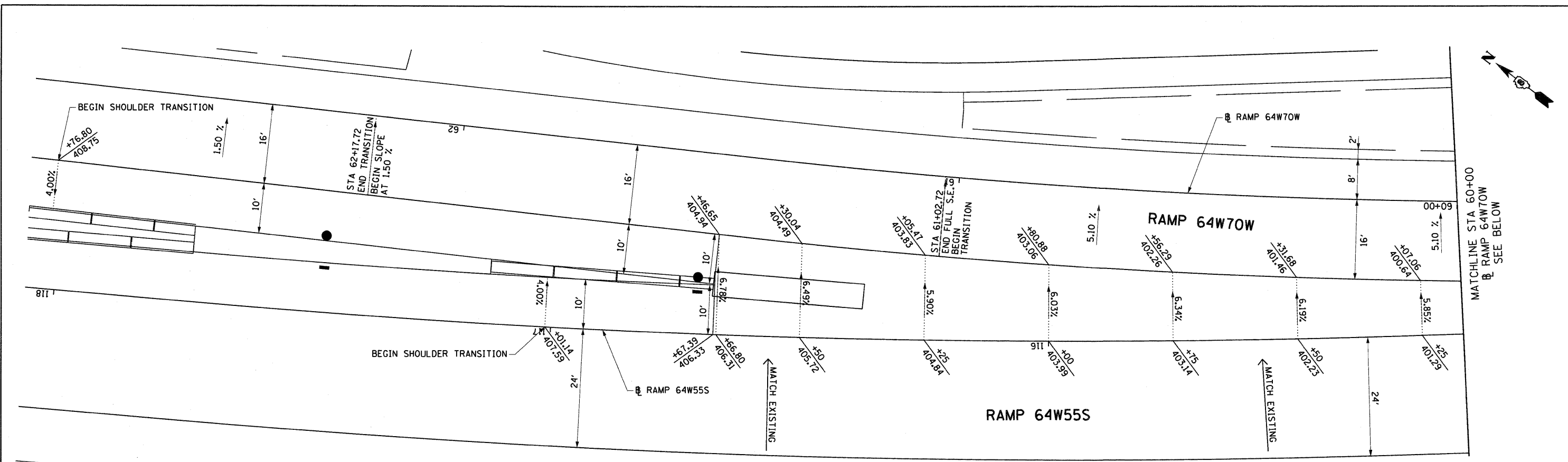

NOTE: ELEVATIONS ARE BASED ON EXISTING TOP OF PAVEMENT ELEVATIONS. ELEVATIONS MUST BE CONFIRMED PRIOR TO CONSTRUCTION.



FILE NAME = DBTRI-76C52-sht-GoreDetail1-03.dgn USER NAME = sear-sb PLOT SCALE = 20.0000' / in. PLOT DATE = 1/24/2012	DESIGNED SDH	REVISED -	<b>STATE OF ILLINOIS</b> <b>DEPARTMENT OF TRANSPORTATION</b>	<b>GORE GRADING DETAILS</b> <b>RAMPS 64W70W &amp; 64W55S</b>		F.A.I. RTE.	SECTION	COUNTY	TOTAL SHEETS	SHEET NO.
	DRAWN BS	REVISED -		82-1-RIA), 82-1-RIB)	ST. CLAIR	629	349			
	CHECKED DBM	REVISED -		SCALE: 1" = 10'		SHEET NO. 3 OF 10 SHEETS	STA.	TO STA.	CONTRACT NO. 76C52	
	DATE 1-20-12	REVISED -		FED. ROAD DIST. NO.		ILLINOIS	FED. AID PROJECT			

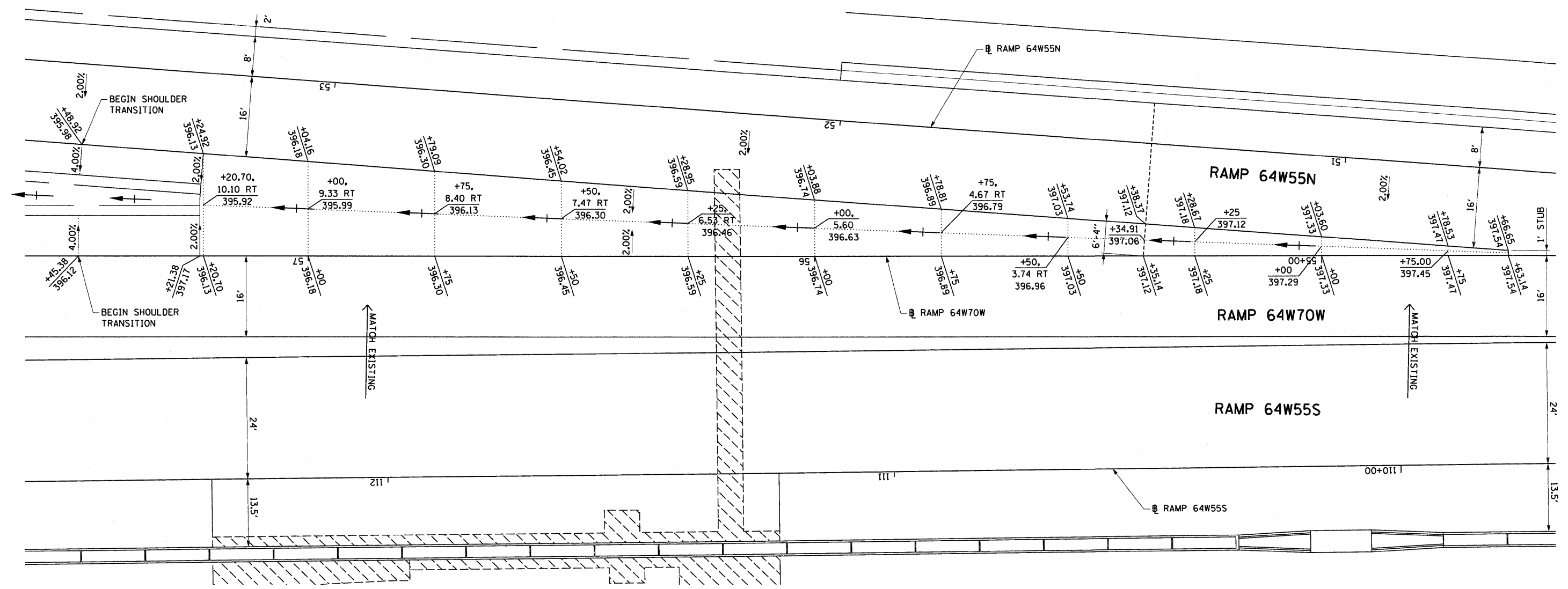
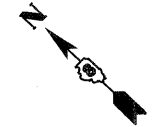

NOTE: ELEVATIONS ARE BASED ON EXISTING TOP OF PAVEMENT ELEVATIONS. ELEVATIONS MUST BE CONFIRMED PRIOR TO CONSTRUCTION.

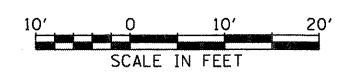

FILE NAME = DBTRI-76C52-shl-GoreDetail-84.dgn	USER NAME = searsb	DESIGNED SDH	REVISED -	<b>STATE OF ILLINOIS DEPARTMENT OF TRANSPORTATION</b>	<b>GORE GRADING DETAILS RAMPS 64W55N &amp; 64W70W</b>		F.A.I. RTE. 82-1-R(A), 82-1-R(B)	SECTION	COUNTY	TOTAL SHEETS	SHEET NO.
PLOT SCALE = 20.0000' / 1"	CHECKED DBM	DATE 1-20-12	REVISED -		SCALE: 1" = 10'	SHEET NO. 4 OF 10 SHEETS	STA. TO STA.	64/998/70	ST. CLAIR	629	350
PLOT DATE = 1/24/2012	DATE 1-20-12	REVISED -						CONTRACT NO. 76C52			
								ILLINOIS FED. AID PROJECT			

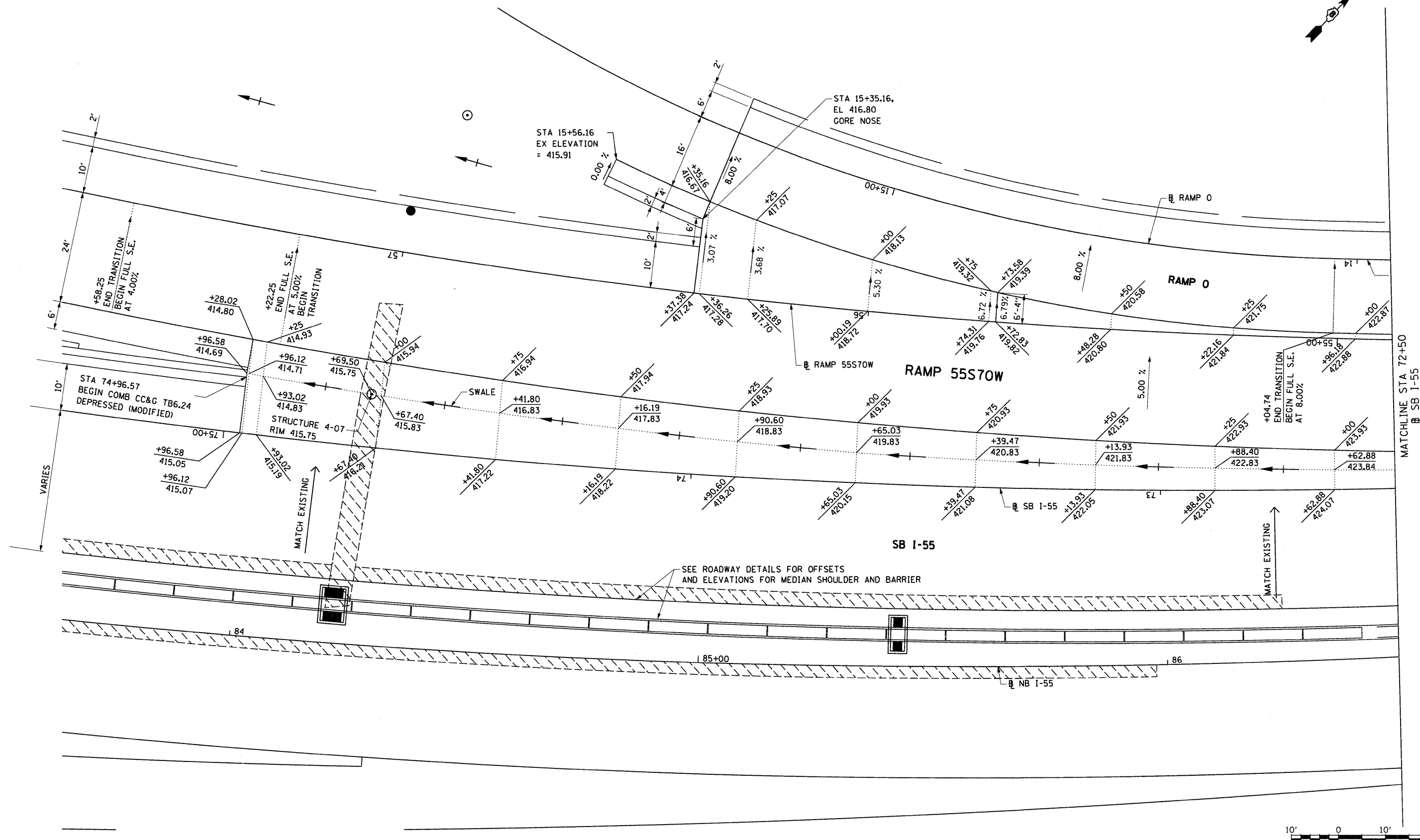
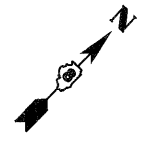

NOTE: SB I-55 ELEVATIONS ARE BASED ON EXISTING TOP OF PAVEMENT ELEVATIONS. ELEVATIONS MUST BE CONFIRMED PRIOR TO CONSTRUCTION.



FILE NAME = DBTRI-76C52-shr-GoreDetail-05.dgn	USER NAME = searsb	DESIGNED OP	REVISED -	<b>STATE OF ILLINOIS DEPARTMENT OF TRANSPORTATION</b>	<b>GORE GRADING DETAILS RAMP 0 &amp; RAMP 55S70W AND RAMP 55S70W &amp; SB I-55</b>			F.A.I. RTE.	SECTION	COUNTY	TOTAL SHEETS	SHEET NO.
		DRAWN OP	REVISED -		SCALE: 1" = 10'	SHEET NO. 5 OF 10 SHEETS	STA.	TO STA.	82-1-R(A), 82-1-R(B)	ST. CLAIR	629	351
		CHECKED DBM	REVISED -						64/998/70			
		DATE 1-20-12	REVISED -						FED. ROAD DIST. NO.	ILLINOIS FED. AID PROJECT		

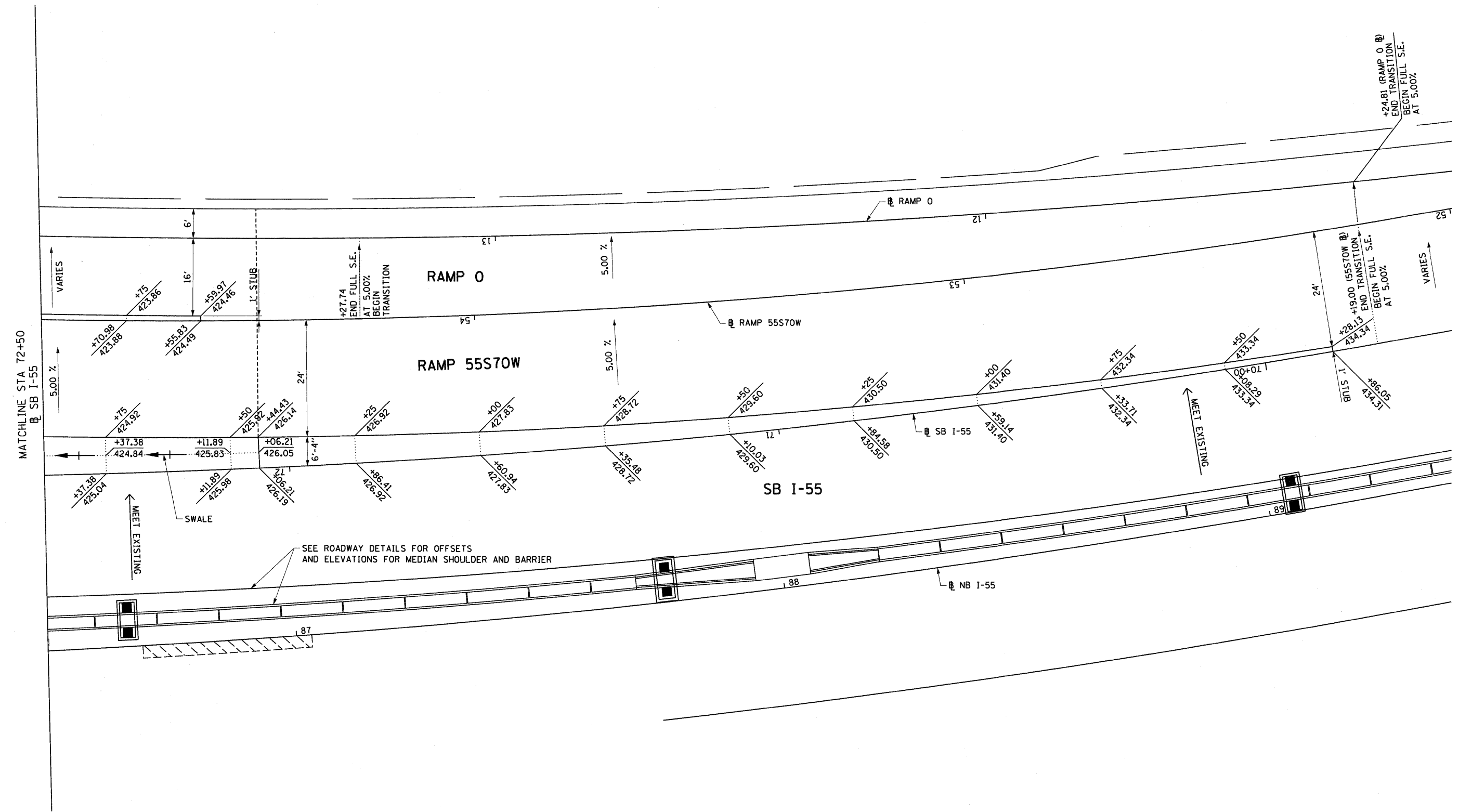
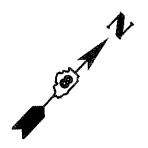

MATCHLINE STA 72+50  
SB I-55

NOTE: SB I-55 ELEVATIONS ARE BASED ON EXISTING TOP OF PAVEMENT ELEVATIONS. ELEVATIONS MUST BE CONFIRMED PRIOR TO CONSTRUCTION.

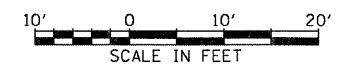

FILE NAME =  
DBTRI-76C52-sht-GoreDetail-06.dgn

USER NAME = sea-sb	DESIGNED OP	REVISED -
PLOT SCALE = 20.0000' / in.	DRAWN OP	REVISED -
PLOT DATE = 1/24/2012	CHECKED DBM	REVISED -
	DATE 1-20-12	REVISED -

**STATE OF ILLINOIS  
DEPARTMENT OF TRANSPORTATION**

**GORE GRADING DETAILS  
RAMP 0 & RAMP 55S70W AND RAMP 55S70W & SB I-55**

SCALE: 1" = 10' SHEET NO. 6 OF 10 SHEETS STA. TO STA.

F.A.I. RTE.	SECTION	COUNTY	TOTAL SHEETS	SHEET NO.
64/998/70	B2-1-R(A), B2-1-R(B)	ST. CLAIR	629	352
FED. ROAD DIST. NO. ILLINOIS		FED. AID PROJECT CONTRACT NO. 76C52		



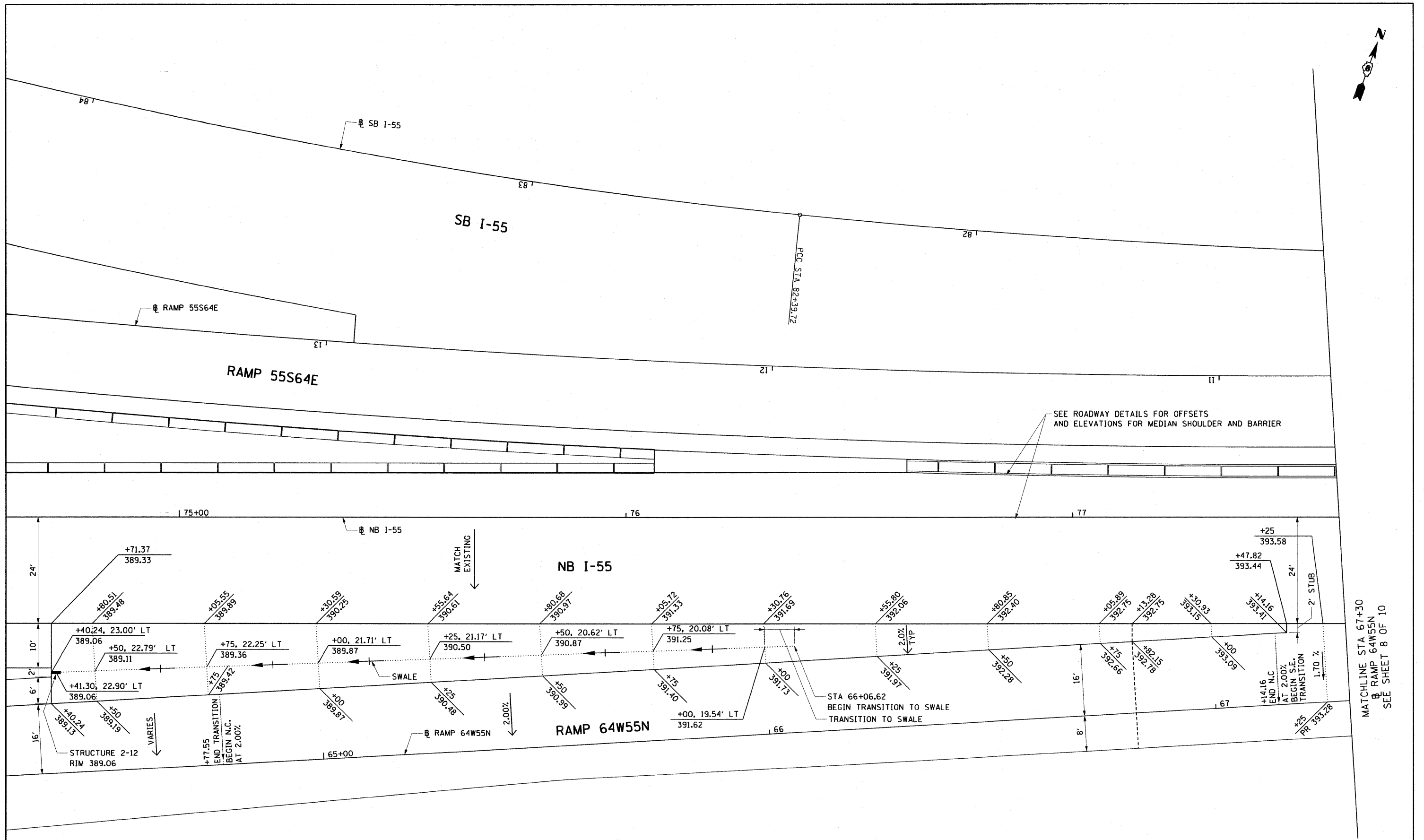

SEE ROADWAY DETAILS FOR OFFSETS AND ELEVATIONS FOR MEDIAN SHOULDER AND BARRIER

MATCHLINE STA 67+30  
RAMP 64W55N  
SEE SHEET 8 OF 10

NOTE: NB I-55 ELEVATIONS ARE BASED ON EXISTING TOP OF PAVEMENT ELEVATIONS. ELEVATIONS MUST BE CONFIRMED PRIOR TO CONSTRUCTION.

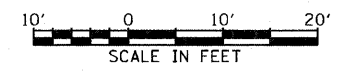

FILE NAME = DBTRI-76C52-sh1-GoreDetail-07.dgn	USER NAME = searsb	DESIGNED OP	REVISED -	<b>STATE OF ILLINOIS DEPARTMENT OF TRANSPORTATION</b>	<b>GORE GRADING DETAILS NB I-55 &amp; RAMP 64W55N</b>		F.A.I. RTE.	SECTION	COUNTY	TOTAL SHEETS	SHEET NO.	
	PLOT SCALE = 20.0000' / in.	DRAWN OP	REVISED -		SCALE: 1" = 10'	SHEET NO. 7 OF 10 SHEETS	STA.	TO STA.	82-1-R(A), 82-1-R(B)	ST. CLAIR	629	353
	PLOT DATE = 3/1/2012	CHECKED DBM	REVISED -						64/998/70	CONTRACT NO. 76C52		
		DATE 03-01-12	REVISED -						FED. ROAD DIST. NO.	ILLINOIS FED. AID PROJECT		

MATCHLINE STA 67+30  
 RAMP 64W55N  
 SEE SHEET 7 OF 10

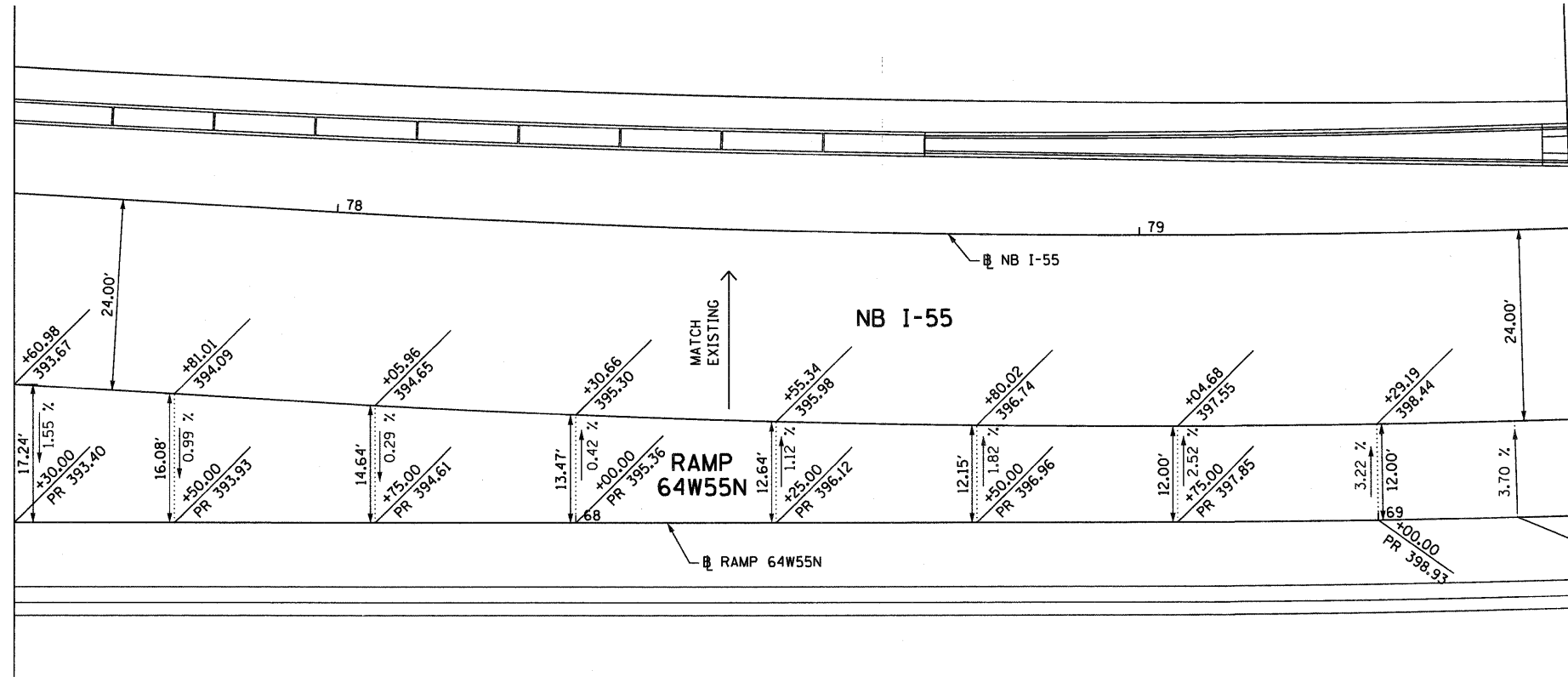

MATCHLINE STA 69+25  
 RAMP 64W55N  
 SEE BELOW

+17.16  
 END S.E.  
 TRANSITION  
 BEGIN FULL  
 S.E. AT 3.70%

MATCHLINE STA 69+25  
 RAMP 64W55N  
 SEE ABOVE

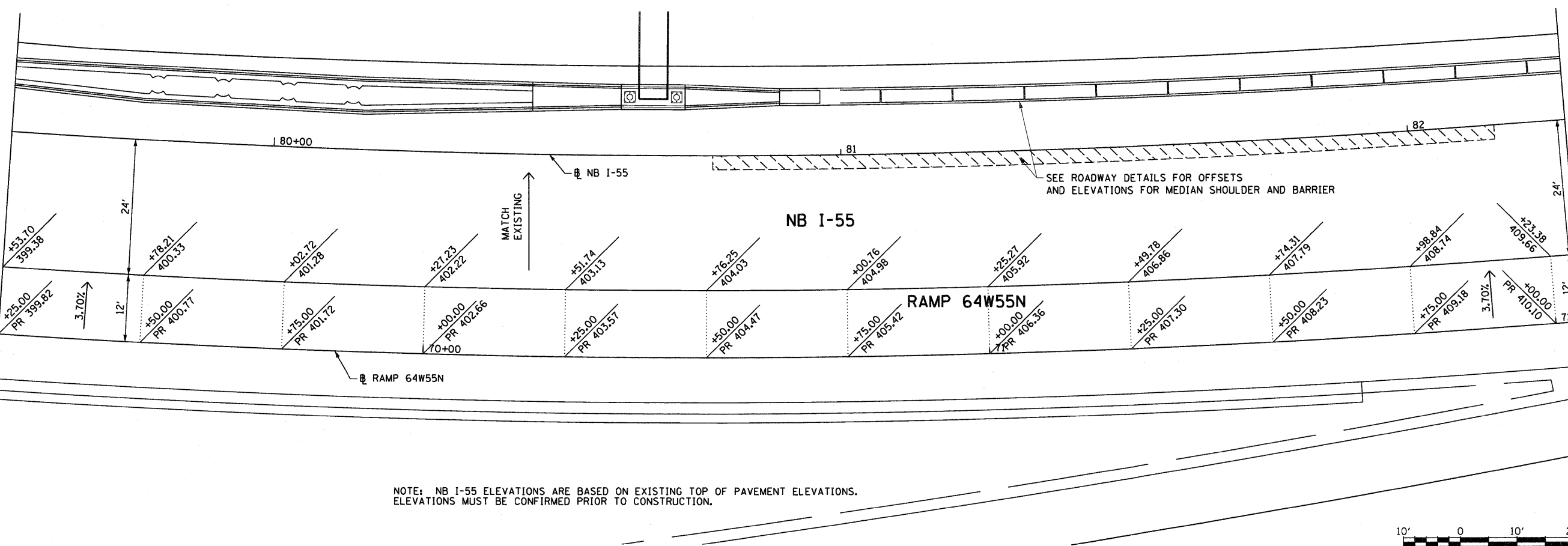

MATCHLINE STA 72+04.50  
 RAMP 64W55N  
 SEE SHEET 9 OF 10

NOTE: NB I-55 ELEVATIONS ARE BASED ON EXISTING TOP OF PAVEMENT ELEVATIONS.  
 ELEVATIONS MUST BE CONFIRMED PRIOR TO CONSTRUCTION.



FILE NAME = DBTRI-76C52-sht-GoreDetails-08.dgn

USER NAME = searab  
 PLOT SCALE = 20.0000' / 1"  
 PLOT DATE = 1/24/2012

DESIGNED KM  
 DRAWN KM  
 CHECKED DBM  
 DATE 1-20-12

REVISED -  
 REVISED -  
 REVISED -  
 REVISED -

STATE OF ILLINOIS  
 DEPARTMENT OF TRANSPORTATION

GORE GRADING DETAILS  
 NB I-55 & RAMP 64W55N

SCALE: 1" = 10' SHEET NO. 8 OF 10 SHEETS STA. TO STA.

F.A.I. RTE.	SECTION	COUNTY	TOTAL SHEETS	SHEET NO.
•	82-1-R(A), 82-1-R(B)	ST. CLAIR	629	354
• 64/998/70		CONTRACT NO. 76C52		
FED. ROAD DIST. NO.		ILLINOIS FED. AID PROJECT		

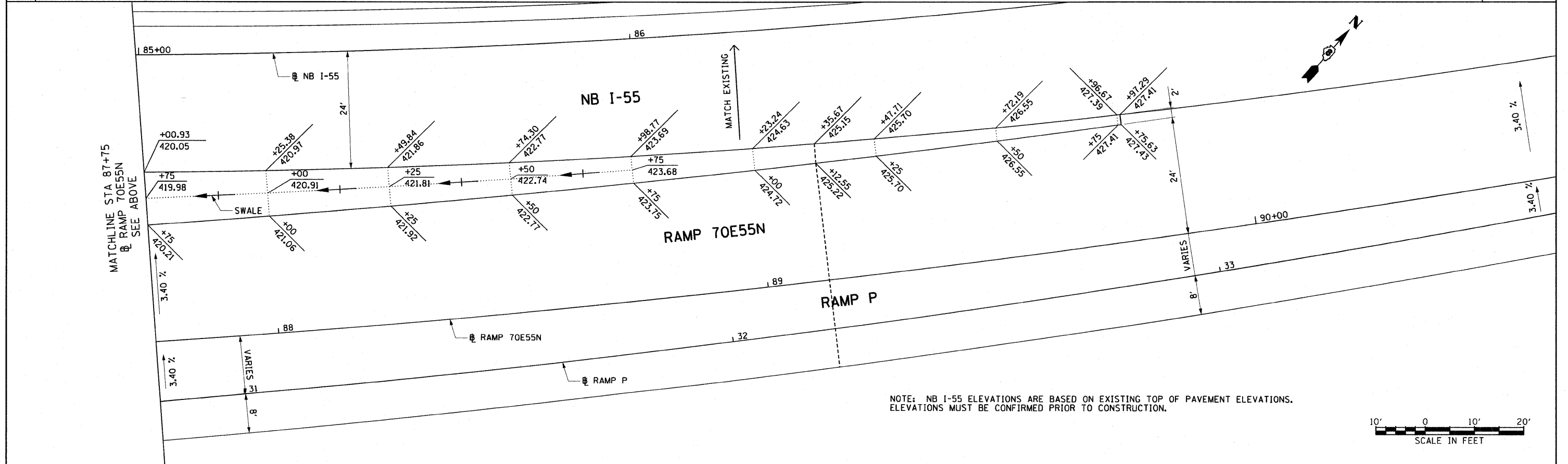
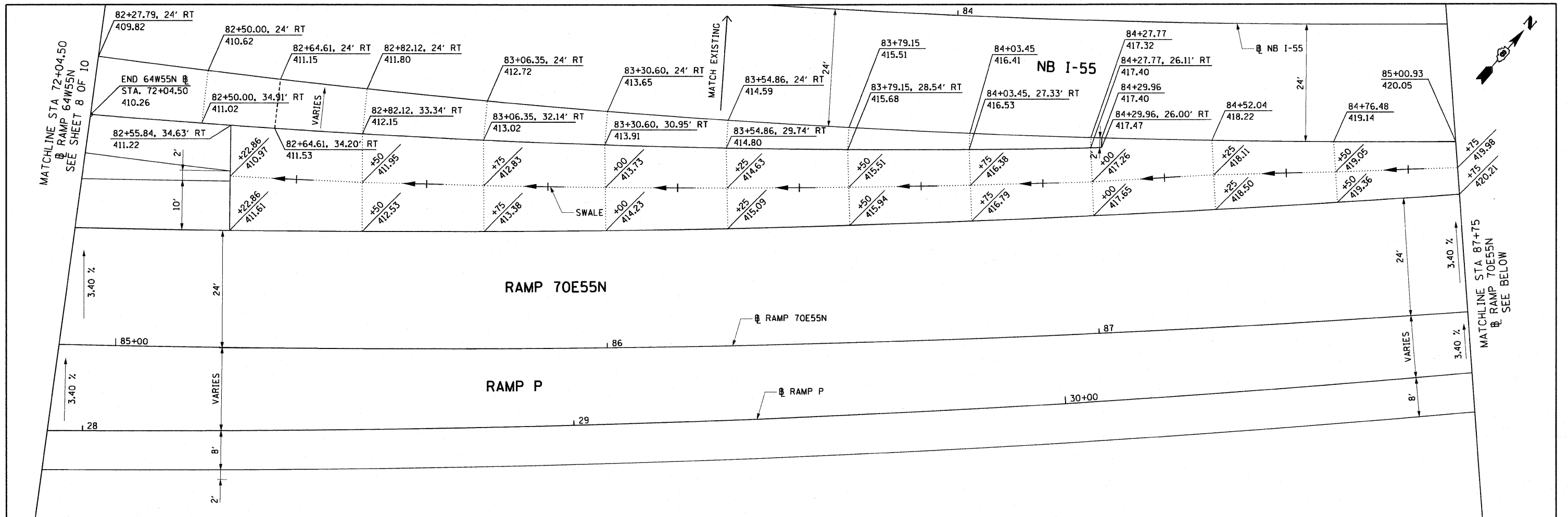

NOTE: NB I-55 ELEVATIONS ARE BASED ON EXISTING TOP OF PAVEMENT ELEVATIONS. ELEVATIONS MUST BE CONFIRMED PRIOR TO CONSTRUCTION.

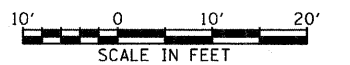

FILE NAME = DBTRI-76C52-shr-GoreDetail-09.dgn	USER NAME = searab	DESIGNED KM	REVISED -	<b>STATE OF ILLINOIS DEPARTMENT OF TRANSPORTATION</b>	<b>GORE GRADING DETAILS</b>		F.A.I. RTE.	SECTION	COUNTY	TOTAL SHEETS	SHEET NO.
		DRAWN KM	REVISED -		<b>NB I-55 &amp; RAMP 64W55N / NB I-55 &amp; RAMP 70E55N</b>		64/998/70	82-1-RIA, 82-1-R(B)	ST. CLAIR	629	355
		CHECKED DBM	REVISED -		SCALE: 1" = 10'	SHEET NO. 9 OF 10 SHEETS	STA.	ILLINOIS FED. AID PROJECT		CONTRACT NO. 76C52	
		DATE 03-01-12	REVISED -				TO STA.				

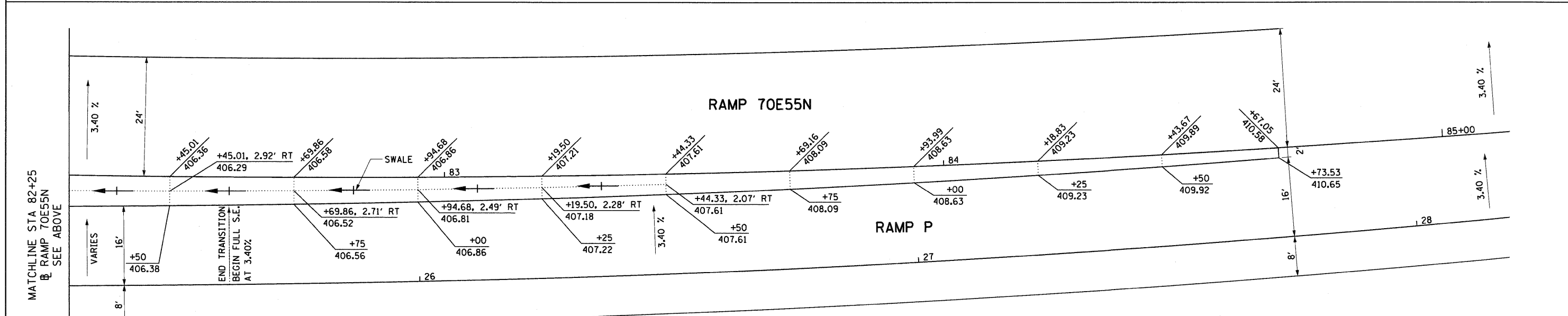
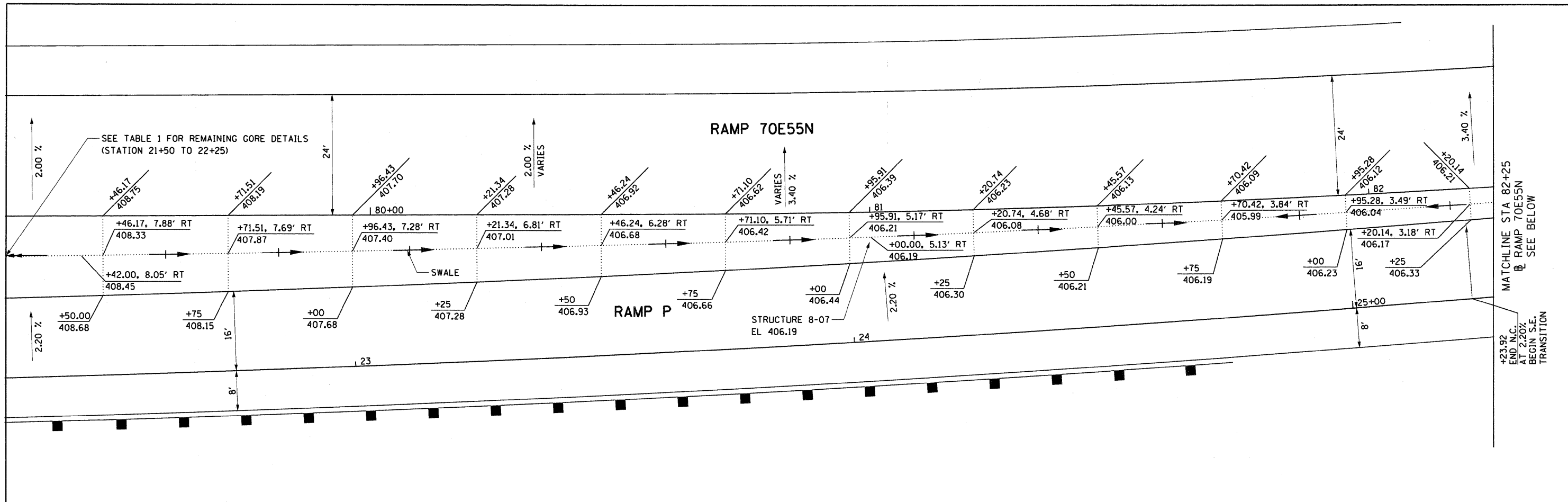

**TABLE 1**

	RIGHT EDGE OF SWALE (70E55N @)	LEFT EDGE OF RAMP P (RAMPP @)
(STA, O/S, EL.)	78+46.76, 0' RT, 411.59	21+50.00, 16' LT, 411.45
(STA, O/S, EL.)	78+71.61, 0' RT, 410.79	21+75.00, 16' LT, 410.66
(STA, O/S, EL.)	78+96.46, 0' RT, 410.04	22+00.00, 16' LT, 409.94
(STA, O/S, EL.)	79+21.31, 0' RT, 409.36	22+25.00, 16' LT, 409.28

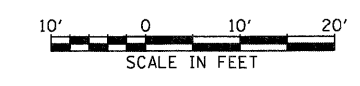



I-64 STRIPING SCHEDULE																							
LOCATION	TYPE	PERFORMED PLASTIC PAVEMENT MARKING TYPE B - INLAID				PERFORMED PLASTIC PAVEMENT MARKING TYPE B				RAISED REFLECTIVE PAVEMENT MARKERS		GROOVING FOR RECESSED PAVEMENT MARKING			SHORT TERM PAVEMENT MARKING	WET REFLECTIVE TEMPORARY TAPE TYPE III							
		4" LINE		8" LINE	12" LINE	4" LINE		8" LINE	12" LINE	ONE WAY CRYSTAL (EA)	ONE WAY AMBER (EA)	5" (FT)	9" (FT)	13" (FT)	4" LINE (FT)	4" LINE			8" LINE		12" LINE		
		WHITE (FT)	YELLOW (FT)	WHITE (FT)	WHITE (FT)	WHITE (FT)	YELLOW (FT)	WHITE (FT)	WHITE (FT)							WHITE (FT)	YELLOW (FT)	BLACK (FT)	WHITE (FT)	BLACK (FT)	WHITE (FT)		
<b>64W70W</b>																							
50+00.00 TO 64+00.00	SOLID					1025	203	1623	212	63				1228	1623	212	634	1025	203		2073	450	745
64+00.00 TO 64+87.96	SOLID					88	88							176			21	88	88				
<b>64W55S</b>																							
113+49.39 TO 119+00.00	SOLID	183	556	368						9							199	183	556		368		
113+49.39 TO 119+00.00	SKIP DASH	138								14							166	138					
119+00.00 TO 133+75.15	SOLID	1083	1039			392	400							792			350	1475	1439				
119+00.00 TO 133+75.15	SKIP DASH	266				101				37				101			440	367					
<b>64W55N</b>																							
50+00.00 TO 60+25.00	SOLID					1025	664	322	135	26	17	1689	322	135	299	1025	664			322			
<b>64W</b>																							
82+51.39 TO 90+00.00	SOLID	736	749														178	736	749				
82+51.39 TO 90+00.00	SKIP DASH	186								19							223	186					
82+51.39 TO 90+00.00	SKIP DOTTED			247													222				247		
90+00.00 TO 105+00.00	SOLID	7	1500	704		335								335			432	342	1500		839		
90+00.00 TO 105+00.00	SKIP DASH	375								38							450	375					
90+00.00 TO 105+00.00	SKIP DOTTED			762													686				762		
105+00.00 TO 113+49.39	SOLID	15	849	834						13							354	15	849		849		
105+00.00 TO 113+49.39	SKIP DASH	212								21							254	212					
105+00.00 TO 113+49.39	SKIP DOTTED			10													9				10		
<b>55S64E</b>																							
23+82.02 TO 24+00.00	SOLID	10	18	8						1							6	10	18		8		
24+00.00 TO 26+70.53	SOLID		271	271						14							114		271		271		
<b>64E</b>																							
26+70.53 TO 38+00.00	SOLID		1130			368				18		368				180	368	1130					
26+70.53 TO 38+00.00	SKIP DASH	283				283				56		283				679	566						
26+70.53 TO 38+00.00	SKIP DOTTED								190				190			171					190		
38+00.00 TO 53+00.00	SOLID	534	1500	325	134	584				36		584			412	1118	1500			325			
38+00.00 TO 53+00.00	SKIP DASH	648				103				75		103			901	751							
38+00.00 TO 53+00.00	SKIP DOTTED								214				214			193					214		
53+00.00 TO 60+56.70	SOLID	537	749	497						15					303	537	749			497			
53+00.00 TO 60+56.70	SKIP DASH	378								38					454	378							
53+00.00 TO 60+56.70	SKIP DOTTED			56											50						56		
<b>70E64E</b>																							
65+23.00 TO 76+13.08	SOLID					1090	327	567		38		1417	567		340	1090	327			567			
<b>55N64E</b>																							
61+96.34 TO 69+00.00	SOLID					704	714	6				1418	6		172	704	714			6			
61+96.34 TO 69+00.00	SKIP DASH					178				18		178			214	178							
69+00.00 TO 77+27.82	SOLID					263		837				263	837		283	263				837			
69+00.00 TO 77+27.82	SKIP DASH					68				7		68			82	68							
<b>RAMP A</b>																							
9+73.02 TO 11+44.22	SOLID					171		114		9		171	114		55	171				114			
1-64 SUBTOTAL		5591	8361	4082	134	6778	2396	3873	347	563.6	17	9174	3873	347	9526	12369	10757	0	8555	450	745		
1-64 TOTAL		13952		4082	134	9174		3873	347	581		9174	3873	347	9526		23126			9005		745	

I-55 STRIPING SCHEDULE																					
LOCATION	TYPE	PERFORMED PLASTIC PAVEMENT MARKING TYPE B - INLAID				PERFORMED PLASTIC PAVEMENT MARKING TYPE B				RAISED REFLECTIVE PAVEMENT MARKERS		GROOVING FOR RECESSED PAVEMENT MARKING			SHORT TERM PAVEMENT MARKING	WET REFLECTIVE TEMPORARY TAPE TYPE III					
		4" LINE		8" LINE	12" LINE	4" LINE		8" LINE	12" LINE	ONE WAY CRYSTAL (EA)	ONE WAY AMBER (EA)	5" (FT)	9" (FT)	13" (FT)	4" LINE	4" LINE			8" LINE		12" LINE
		WHITE (FT)	YELLOW (FT)	WHITE (FT)	WHITE (FT)	WHITE (FT)	YELLOW (FT)	WHITE (FT)	WHITE (FT)						WHITE (FT)	WHITE (FT)	YELLOW (FT)	BLACK (FT)	WHITE (FT)	BLACK (FT)	WHITE (FT)
RAMP O 10+12 TO 15+35	SOLID					517		246	54	33		517	246	54	136	517			246		
55S70W 51+00 TO 57+78	SOLID																		1277		633
55S																					
IL 203 RAMP (SHEET 7)	SOLID																		588	138	
IL 203 RAMP (SHEET 7)	SKIP DASH																135				
IL 203 RAMP (SHEET 6)	SOLID																		1191	526	
IL 203 RAMP (SHEET 6)	SKIP DASH																182				
IL 203 RAMP (SHEET 6)	SKIP DOTTED																		242		
51+00.00 TO 66+00.00	SOLID																		1400	137	
51+00.00 TO 66+00.00	SKIP DASH																375				
51+00.00 TO 66+00.00	SKIP DOTTED																		267		
66+00.00 TO 79+50.00	SOLID	404	1100	690	13				203	59				203	387	404	1100		1202	144	
66+00.00 TO 79+50.00	SKIP DASH	273								27					328	273		35			
66+00.00 TO 79+50.00	SKIP DOTTED			269											242				269		
79+50.00 TO 94+00.00	SOLID	756	214	467	360	720	693		300	35		1413		300	426	1476	907		467		
79+50.00 TO 94+00.00	SKIP DASH	191				173						173			437	364					
79+50.00 TO 94+00.00	SKIP DOTTED							179					179		161				179		
94+00.00 TO 99+70.00	SOLID					1074	550		3	27		1624		3	195	1074	550				
94+00.00 TO 99+70.00	SKIP DASH					139						139			167	139					
94+00.00 TO 99+70.00	SKIP DOTTED							19					19		17				19		
55N																					
64+50.00 TO 79+25.00	SOLID	972	1475	361						28					402	972	1475		361		
64+50.00 TO 79+25.00	SKIP DASH	436								44					523	436					
64+50.00 TO 79+25.00	SKIP DOTTED			227											204				227		
79+25.00 TO 90+84.00	SOLID		1159	311		287		274	238	12		287	274	238	349	287	1159		585		
79+25.00 TO 90+84.00	SKIP DASH	368								37					442	368					
79+25.00 TO 90+84.00	SKIP DOTTED			186											167				186		
70E55N																					
78+47.00 TO 81+75.00	SOLID						324	325	203			324	325	203	136		324		325		
78+47.00 TO 81+75.00	SKIP DASH					81				8		81			97	81					
81+75.00 TO 93+71.00	SOLID						295	992	58			295	992	58	333		295		992		
81+75.00 TO 93+71.00	SKIP DASH					225				23		225			270	225					
81+75.00 TO 93+71.00	SKIP DOTTED							353					353		318				353		
RAMP P																					
21+50.00 TO 24+79.00	SOLID					329		329				329	329		138	329			329		
24+79.00 TO 36+80.00	SOLID					1201		406		39		1201	406		266	1201			406		
55S64E																					
11+36.00 TO 16+00.00	SOLID		700	273	94	142		50		8		142	50		198	142	700		323		
11+36.00 TO 16+00.00	SKIP DOTTED			29																	
64W55N																					
60+25.00 TO 68+96.00	SOLID					871	381	362		11	1252	362			259	871	381		362		
I-55 SUBTOTAL		3400	4648	2813	467	5759	2243	3535	1059	430	11	8002	3535	1059	6598	9159	6891	727	11796	0	
I-55 TOTAL		8048		2813	467	8002		3535	1059	441		8002	3535	1059	6598		16777		11796	1578	
I-64 & I-55 TOTAL		22000		6895	601	17176		7408	1406	1021		17176	7408	1406	16124		39903		20801	2323	

FILE NAME = DBTRI-76C52-ah1-pmk-sign-schedule.dgn

USER NAME = mmcoachue  
 PLOT SCALE = 40.0000' / in.  
 PLOT DATE = 1/19/2012

DESIGNED - PMK  
 DRAWN - PMK  
 CHECKED - MPW  
 DATE - 1-20-12

REVISED -  
 REVISED -  
 REVISED -  
 REVISED -

STATE OF ILLINOIS  
 DEPARTMENT OF TRANSPORTATION

PAVEMENT MARKING AND SIGNING SCHEDULES

SCALE: N/A SHEET NO. 2 OF 5 SHEETS STA. N/A TO STA. N/A

F.A.I. RTE.	SECTION	COUNTY	TOTAL SHEETS	SHEET NO.
•	82-1-R(A), 82-1-R(B)	ST. CLAIR	629	358
*64/998/70	CONTRACT NO. 76C52			
FED. ROAD DIST. NO.	ILLINOIS FED. AID PROJECT			

SIGNING SCHEDULE (1)

LOCATION	OFFSET	TYPE	DESCRIPTION	SIZE (IN X IN)	SIGN PANEL			RELOCATE PANEL TYPE 2 (SQ FT)	RELOCATE SIGN PANEL ASSEMBLY TYPE B (EA)	WOOD SIGN SUPPORT (FT)	BRIDGE MOUNTED SIGN SUPPORT (EA)	DEMOUNTABLE LEGEND CHARACTERS AND ARROWS (EA)	MILE POST MARKER ASSEMBLY (ENHANCED REF. MARKERS) (EA)	GROUND MOUNT			REINFORCEMENT BARS (LBS)			
					TYPE 1 (SQ FT)	TYPE 2 (SQ FT)	TYPE 3 (SQ FT)							FIRST POST LENGTH (FT)	SECOND POST LENGTH (FT)	THIRD POST LENGTH (FT)		STRUCTURAL STEEL SIGN SUPPORT - BREAKWAY (LBS)	CONCRETE FOUNDATION (CU YD)	
BAUGH AVE																				
14+03		E6-2	SIGN PANEL 16	168 X 66			77.0													
RAMP IL 203																				
360' FROM TAPER	12' FROM EOP	W4-2R	LANE ENDS	48 X 48		16.0				14.5										
360' FROM TAPER	12' FROM EOP	W4-2R	LANE ENDS	48 X 48		16.0				14.5										
560' FROM TAPER	12' FROM EOP	W9-1R	RIGHT LANE ENDS	48 X 48		16.0				14.5										
RAMP O																				
15+81	31' LT	E5-1d	EXIT 3C	78 X 60			32.5			30.3										
55N																				
55+12	12' LT	W4-1L	MERGE	48 X 48		16.0				14.5										
55+94	28' LT	W4-1L	MERGE	48 X 48		16.0				14.5										
61+07	0'	E6-2	SIGN PANEL 5	240 X 168			280.0													
		E6-2	SIGN PANEL 6	272 X 168			238.0													
		E6-2	SIGN PANEL 7	198 X 198			272.0													
		W9-1L	LEFT LANE ENDS	30 X 30	6.3															
		D10-5	EAST 55-70 MILE 2.6	18 X 60									1							
		1-5	AIRPORT	30 X 30	6.3															
64+07	38' LT	W4-2L	LANE ENDS	48 X 48		16.0				14.5										
64+07	57' RT	W4-2L	LANE ENDS	48 X 48		16.0				14.5										
70+76	50' RT	D10-5	EAST 55-70 MILE 2.8	18 X 60								1								
73+10	50' RT	W4-1R	MERGE	48 X 48		16.0				14.5										
88+00	0'	E6-2	SIGN PANEL 11-12	522 X 216			783.0													
89+09	67' RT	M3-1	CARDINAL DIRECTION AUXILIARY - NORTH	24 X 12	2.0															
		M1-1	INTERSTATE ROUTE	24 X 24	4.0					14.0										
		M3-2	CARDINAL DIRECTION AUXILIARY - EAST	24 X 12	2.0															
		M1-1	INTERSTATE ROUTE	24 X 24	4.0															
90+34	58' RT	D10-5	EAST 55-70 MILE 3.2	18 X 60								1								
99+99	PARAPET WALL MNTDR2-1-50		SPEED LIMIT 50	48 X 60		20.0				16.0	1									
101+50	CT WALL MNTD	D10-5	EAST 55-70 MILE 3.4	18 X 60									1							
101+50	CT WALL MNTD	D10-5	WEST 55-70 MILE 3.4	18 X 60										1						
MP 1.5	8' FROM EOP	E6-2	SIGN PANEL 28	12 X 15							1									
MP 1.6	0'	E6-2	SIGN PANEL 27	80 X 30		16.7														
191' PAST 50+00	CT WALL MNTD	D10-5	WEST 55-70 MILE 3.6	18 X 60										1						
1177' PAST 50+00	CT WALL MNTD	D10-5	WEST 55-70 MILE 3.8	18 X 60										1						
55S																				
55+00	RT WALL MNTD	W4-2R	LANE ENDS	48 X 48		16.0				8.0										
55+00	CT WALL MNTD	W4-2R	LANE ENDS	48 X 48		16.0				8.0										
59+07	PARAPET WALL MNTDR2-1-50		SPEED LIMIT 50	48 X 60		20.0				16.0	1									
68+75	0'		SIGN PANEL 13-14	306 X 210			446.0					1								
			SIGN PANEL 15	150 X 186			194.0													
		D10-5	WEST 55-70 MILE 3.2	18 X 60									1							
78+20	0'	D9-2	HOSPITAL	48 X 30				12.0												
		E6-2	SIGN PANEL 9	180 X 246			307.5	18.0				1								
		E6-2	SIGN PANEL 10	168 X 186			217.0													
87+61	10' RT	D10-5	WEST 55-70 MILE 2.8	18 X 60									1							
91+32	17' RT		SIGN PANEL 8	150 X 150			156.0													
98+28	11' RT	D10-5	WEST 55-70 MILE 2.6	18 X 60										1						
114+10	29' RT	D10-5	WEST 55-70 MILE 2.4	18 X 60										1						
111+05 (NB)	0'	E6-2	SIGN PANEL 2	114 X 90			71.0													
		E6-2	SIGN PANEL 3	264 X 198			363.0													
		E6-2	SIGN PANEL 4	192 X 201			272.0													
		E6-2	SIGN PANEL 1	114 X 90			71.0													
120+97	77' LT	E6-2	SIGN PANEL 1	114 X 90			71.0													
121+50	195' LT	D10-5	NORTH 55 MILE 2.2	18 X 60										1						
MP 3.4	0'		SIGN PANEL 31	12 X 15		20.2						1								
MP 4.0	0'		SIGN PANEL 32	69 X 15		20.6						2								
MP 4.3	0'	E1-5	SIGN PANEL 30	97 X 30																
191' PAST 50+00	CT WALL MNTD	D10-5	EAST 55-70 MILE 3.6	18 X 60										1						
1177' PAST 50+00	CT WALL MNTD	D10-5	EAST 55-70 MILE 3.8	18 X 60										1						
55N64E																				
54+04	15' RT	W13-2-45	ADVISORY SPEED - EXIT 45 M.P.H.	48 X 60		20.0				16.0										
61+68	30' LT	E5-1d	EXIT 3	99 X 30		20.6						1								
61+72	17' RT	W13-3-45	ADVISORY SPEED - RAMP 45 M.P.H.	48 X 60		20.0				16.0										
64E55S																				
14+54	13' RT	-	M1-1, M1-1, M6-2R, W12-1	-																
64W																				
68+99	0'	E1-5	SIGN PANEL 23	99 X 30		20.6														
84+11	40' LT	W4-3R	ADDED LANE	48 X 48	16.0					14.5										
MILE MARKER 4.4	0'	E1-5	SIGN PANEL 24	99 X 30		20.6														
64W55N																				
58+33	31' LT	W1-8	CHEVRON	36 X 48	12.0					15.0										
59+25	31' LT	W1-8	CHEVRON	36 X 48	12.0					15.0										
60+19	31' LT	W1-8	CHEVRON	36 X 48	12.0					15.0										
61+21	31' LT	W1-8	CHEVRON	36 X 48	12.0					15.0										
1-55 SUBTOTAL						90.7	359.4	3780.0	30.0	1	314.8	2	7	14	-	-	-	0	0	0

1-55 QUANTITIES

SIGNING SCHEDULE (2)																			
LOCATION	OFFSET	DESCRIPTION			SIGN PANEL					GROUND MOUNT									
		TYPE	LEGEND	SIZE (IN X IN)	TYPE 1 (SQ FT)	TYPE 2 (SQ FT)	TYPE 3 (SQ FT)	RELOCATE PANEL TYPE 2 (SQ FT)	RELOCATE SIGN PANEL ASSEMBLY TYPE B (EA)	WOOD SIGN SUPPORT (FT)	BRIDGE MOUNTED SIGN SUPPORT (EA)	DEMOUNTABLE LEGEND CHARACTERS AND ARROWS (EA)	MILE POST MARKER ASSEMBLY (ENHANCED REF. MARKERS) (EA)	FIRST POST LENGTH (FT)	SECOND POST LENGTH (FT)	THIRD POST LENGTH (FT)	STRUCTURAL STEEL SIGN SUPPORT - BREAKWAY (LBS)	CONCRETE FOUNDATION (CU YD)	REINFORCEMENT BARS (LBS)
55N64E																			
65+35	13' RT	D10-5	64E MILE 2.8	18 X 60								1							
68+92	42' LT	W4-3	ADDED LANE	48 X 48		16.0			14.0										
71+73	17' RT	W4-3	ADDED LANE	48 X 48		16.0			14.0										
75+81	26' RT	D10-5	EAST 64 MILE 3.0	18 X 60								1							
55S70W																			
58+10	32.5' LT	E5-1a	SIGN PANEL 25	78 X 60			30.0		20.0										
64E																			
52+02	71' RT	D10-1	EAST 64 MILE 3.4	18 X 60								1							
72+69	(ON BRIDGE)	E5-1a	SIGN PANEL 18	162 X 90			101.3												
	(ON BRIDGE)	E5-1a	SIGN PANEL 19	198 X 180			247.5												
64W																			
92+95	0'	E1-5	SIGN PANEL 22	99 X 30		20.6													
110+12	0'	E6-2	SIGN PANEL 20	228 X 168			290.0												
		E6-2	SIGN PANEL 21	240 X 204			374.0												
64W55N																			
54+00	24' LT	D10-5	WEST 64 MILE 3.0	18 X 60															
54+50	22' LT	W13-3	RAMP 35 MPH	47 X 60															
	30' LT	E5-1a	SIGN PANEL 26	78 X 60			30.0		18.0										
59+00	35' RT	E6-2	SIGN PANEL 17	252 X 186			325.5						30.9 *(1)	28.45 *(1)	28.45 *(1)	1878	6.27	122	
64W55S																			
119+10	36' LT	W1-2	CURVE	48 X 48		16.0				16.5									
	36' LT	W13-1P-45	ADVISORY SPEED 45 M.P.H.	30 X 30	6.3														
123+74	11' RT	W1-2L	CURVE	48 X 48		16.0				16.5									
		W13-1P-45	ADVISORY SPEED 45 M.P.H.	30 X 30	6.3														
124+24	12' RT	D10-5	64W MILE 2.8	18 X 60								1							
I-64 SUBTOTAL					12.5	84.6	1398.3	0.0	0	99.0	0	0	4	-	-	-	1878	6.3	122
TOTAL					103	444	5178	30	1	414	2	7	21	-	-	-	1878	6.3	122

\*(1) - NOTE: LENGTHS PROVIDED FOR STEEL SIGN POSTS, BUT ITEMS PAID FOR IN POUNDS



SIGNING REMOVAL SCHEDULE										
LOCATION	OFFSET	REMOVE SIGN PANEL TYPE 1 (SQ FT)	REMOVE SIGN PANEL ASSEMBLY TYPE B (EA)	REMOVE SIGN PANEL TYPE 2 (SQ FT)	REMOVE SIGN PANEL TYPE 3 (SQ FT)	REMOVE OVERHEAD SIGN STRUCTURE - SPAN (EA)	REMOVE OVERHEAD SIGN STRUCTURE - CANTILEVER (EA)	ELECTRICAL EQUIPMENT REMOVAL AND SALVAGE (EA)	REMOVE CONCRETE FOUNDATION - OVERHEAD (EA)	REMOVE CONCRETE FOUNDATION - GROUND MOUNT (EA)
55N64E										
67+43	-					1			4	
75+36	20' RT	1								
64W55N										
54+00	24' LT	8								
54+05	22' LT			20.0						
57+50	31' LT			12.0						
58+37	31' LT			12.0						
59+37	31' LT			12.0						
64E										
27+39	-					1			4	
64W										
68+99	0'			21.0						
92+95	0'			21.0						
110+78	-					1			4	
MILE MARKER 4.4	0			21.0						
I-64 SUBTOTAL		9	0	119.0	0.0	3	0	0	12	0

55N										
61+07	LT/RT							1		
72+71	59' RT			16.0						
74+49	46' RT			16.0						
79+57	74' RT				168.0					2
81+83	78' RT				100.0					2
82+46	65' RT			16.0						
82+87	111' RT			15.0						
87+69	72' RT				90.0					2
90+68	63' RT						1		1	
64W55N										
57+16	LT/RT					1			4	
58+73	66' LT			12.0						
59+31	64' LT			12.0						
59+71	59' LT			12.0						
68+75	0'			12.0						
78+19.81	0'			18.0						
55S										
71+84	LT/RT					1			4	
74+44	86' RT		1							
78+05	26' RT			12.0						
78+81	26' RT	7.5								
81+84	15' RT			11.0						
83+43	LT/RT					1			4	
111+05	LT/RT							1		
MP 4.04				20.0						
MP 4.28				20.0						
I-55 SUBTOTAL		7.5	1	192.0	358.0	3	1	2	13	6
TOTAL		17	1	311	358	6	1	2	25	6

DELINEATOR SCHEDULE		
ALIGNMENT	STATION	DELINEATOR (EA)
55N64E	61+96 TO 69+44	9
64E	32+31 TO 44+43	10
64E	57+57 TO 60+57	3
64W55N	50+00 TO 60+25	103
64W55N	50+00 TO 53+25	7
64W55S	123+65 TO 131+50	10
70E64E	65+23 TO 74+13	9
70E64E	65+23 TO 69+00	4
RAMP A	10+30 TO 11+44	11
I-64 SUBTOTAL		165

I-64 QUANTITIES		
ALIGNMENT	STATION	DELINEATOR
55N		3
55S		10
64W55N		30
RAMP O		5
RAMP P		3
I-55 SUBTOTAL		51
TOTAL		216

DELINEATOR REMOVAL SCHEDULE		
ALIGNMENT	STATION	DELINEATOR (EA)
55N64E	61+96 TO 69+44	9
64E	32+31 TO 44+43	10
64E	57+57 TO 60+57	3
64W55N	50+00 TO 60+25	103
64W55N	50+00 TO 53+25	7
64W55S	123+65 TO 131+50	10
70E64E	65+23 TO 74+13	9
70E64E	65+23 TO 69+00	4
RAMP A	10+30 TO 11+44	11
I-64 SUBTOTAL		165

I-64 QUANTITIES		
I-55N		3
I-55S		10
I-64W/55N		30
RAMP O		5
RAMP P		3
I-55 SUBTOTAL		51
TOTAL		216

RAISED REFLECTIVE PAVEMENT MARKER REMOVAL SCHEDULE		
LOCATION	ONE WAY CRYSTAL (EA)	
64W70W		
53+48.43 TO 61+46.65	20	
61+46.64 TO 64+00.00	6	
64+00.00 TO 64+87.96	2	
64W55		
61+96.34 TO 69+00.00	38	
64W55N		
50+00.00 TO 53+34.92	24	
53+24.92 TO 60+26.00	18	
64W		
105+00.00 TO 119+00.00	35	
105+15.26 TO 109+10.42	30	
82+56.64 TO 90+00.00	36	
90+00.00 TO 105+00.00	75	
64E		
26+70.53 TO 38+00.00	40	
34+31.62 TO 38+00.00	18	
38+00.00 TO 43+85.22	29	
38+00.00 TO 53+00.00	75	
57+56.03 TO 60+56.70	15	
60+49.34 TO 53+00.00	38	
60+54.89 TO 58+88.72		
70E64E		
65+23.00 TO 76+13.08	55	
55N55E		
69+00.00 TO 71+66.61	7	
RAMP A		
10+29.83 TO 11+44.22	3	
9+73.02 TO 11+44.22	9	
I-64 SUBTOTAL		572

I-64 QUANTITIES		
LOCATION	ONE WAY CRYSTAL (EA)	
55N		
64+50 TO 90+84	132	
82+28 TO 90+84	11	
55S		
68+68 TO 99+68	156	
70+91 TO 73+92	8	
68+68 TO 76+23	20	
64W55N		
67+91 TO 72+05	5	
	31	
RAMP O		
10+18 TO 14+27	20	
12+38 TO 15+35	8	
I-55 SUBTOTAL		363
TOTAL		935

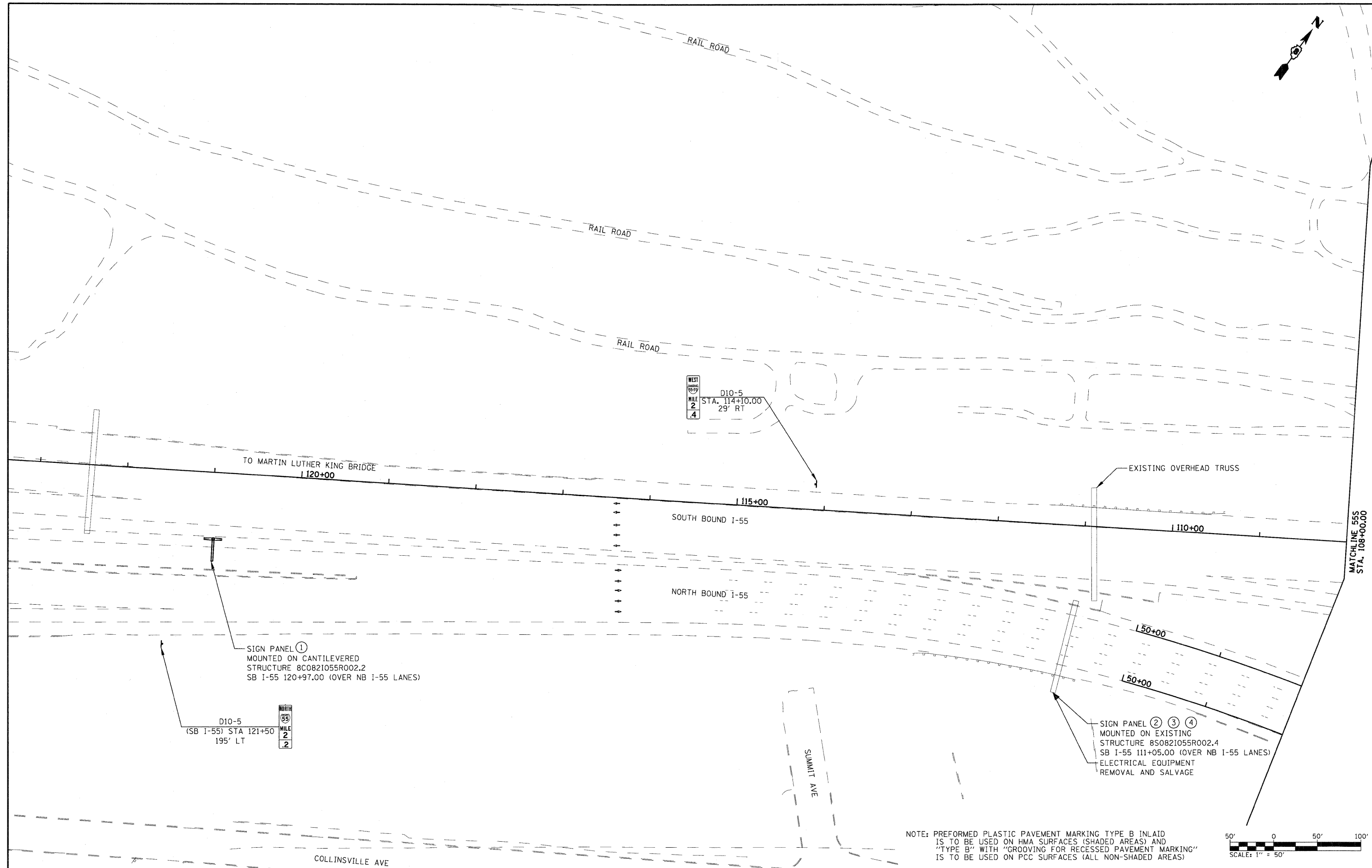

WEST  
 29' RT  
 D10-5  
 STA. 114+10.00  
 WILE 2  
 .4

SIGN PANEL ①  
 MOUNTED ON CANTILEVERED  
 STRUCTURE 8C0821055R002.2  
 SB I-55 120+97.00 (OVER NB I-55 LANES)

D10-5  
 (SB I-55) STA 121+50  
 195' LT

NORTH  
 55  
 WILE 2  
 .2

SIGN PANEL ② ③ ④  
 MOUNTED ON EXISTING  
 STRUCTURE 8S0821055R002.4  
 SB I-55 111+05.00 (OVER NB I-55 LANES)  
 ELECTRICAL EQUIPMENT  
 REMOVAL AND SALVAGE

NOTE: PREFORMED PLASTIC PAVEMENT MARKING TYPE B INLAID IS TO BE USED ON HMA SURFACES (SHADED AREAS) AND "TYPE B" WITH "GROOVING FOR RECESSED PAVEMENT MARKING" IS TO BE USED ON PCC SURFACES (ALL NON-SHADED AREAS)

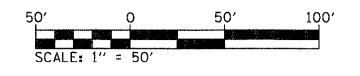

FILE NAME =  
 DBTR1-76C52-shl-pmk-sign-21.dgn

USER NAME = mmccorchie  
 PLOT SCALE = 100.0000' / in.  
 PLOT DATE = 1/19/2012

DESIGNED - PMK  
 DRAWN - PMK  
 CHECKED - MPW  
 DATE - 1-20-12

REVISED -  
 REVISED -  
 REVISED -  
 REVISED -

**STATE OF ILLINOIS  
 DEPARTMENT OF TRANSPORTATION**

**SIGNING AND PAVEMENT MARKING**

SCALE: 1" = 50' SHEET NO. 1 OF 11 SHEETS STA. N/A TO STA. N/A

F.A.I. RTE.	SECTION	COUNTY	TOTAL SHEETS	SHEET NO.
•	82-1-R(A), 82-1-R(B)	ST. CLAIR	629	362
*64/998/70			<b>CONTRACT NO. 76C52</b>	
FED. ROAD DIST. NO.		ILLINOIS FED. AID PROJECT		

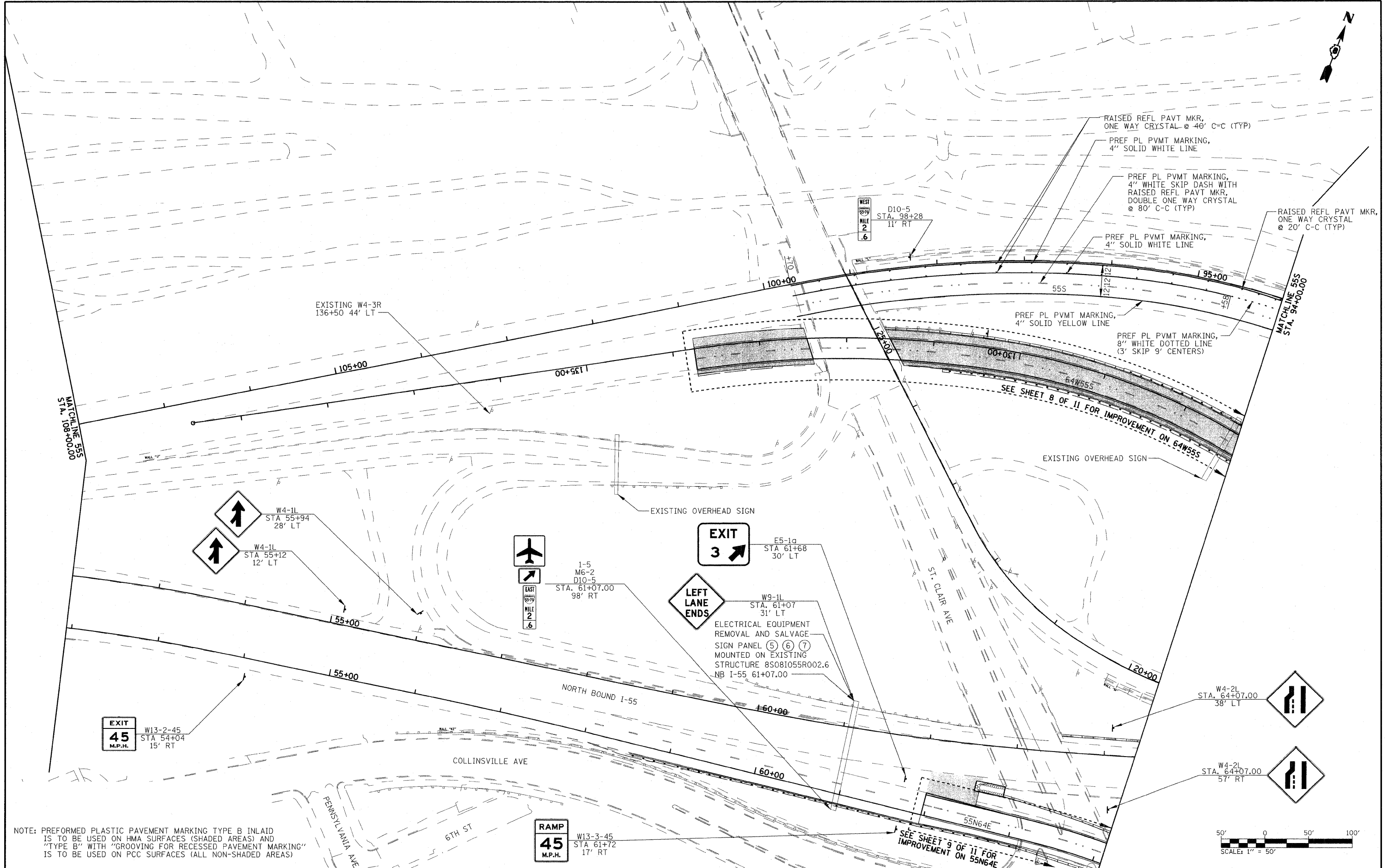

NOTE: PERFORMED PLASTIC PAVEMENT MARKING TYPE B INLAID IS TO BE USED ON HMA SURFACES (SHADED AREAS) AND "TYPE B" WITH "GROOVING FOR RECESSED PAVEMENT MARKING" IS TO BE USED ON PCC SURFACES (ALL NON-SHADED AREAS)

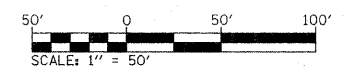

FILE NAME =  
D8TRI-76C52-shr-pmk-sign-02.dgn

USER NAME = escharth  
PLOT SCALE = 100.0000 ' / in.  
PLOT DATE = 2/29/2012

DESIGNED - PMK  
DRAWN - PMK  
CHECKED - MPW  
DATE - 03-01-2012

REVISED -  
REVISED -  
REVISED -  
REVISED -

**STATE OF ILLINOIS  
DEPARTMENT OF TRANSPORTATION**

**SIGNING AND PAVEMENT MARKING**

SCALE: 1" = 50' SHEET NO. 2 OF 11 SHEETS STA. N/A TO STA. N/A

F.A.I. RTE.	SECTION	COUNTY	TOTAL SHEETS	SHEET NO.
•64/998/70	82-1-R(A), 82-1-R(B)	ST. CLAIR	629	363
FED. ROAD DIST. NO. [ILLINOIS] FED. AID PROJECT			<b>CONTRACT NO. 76C52</b>	

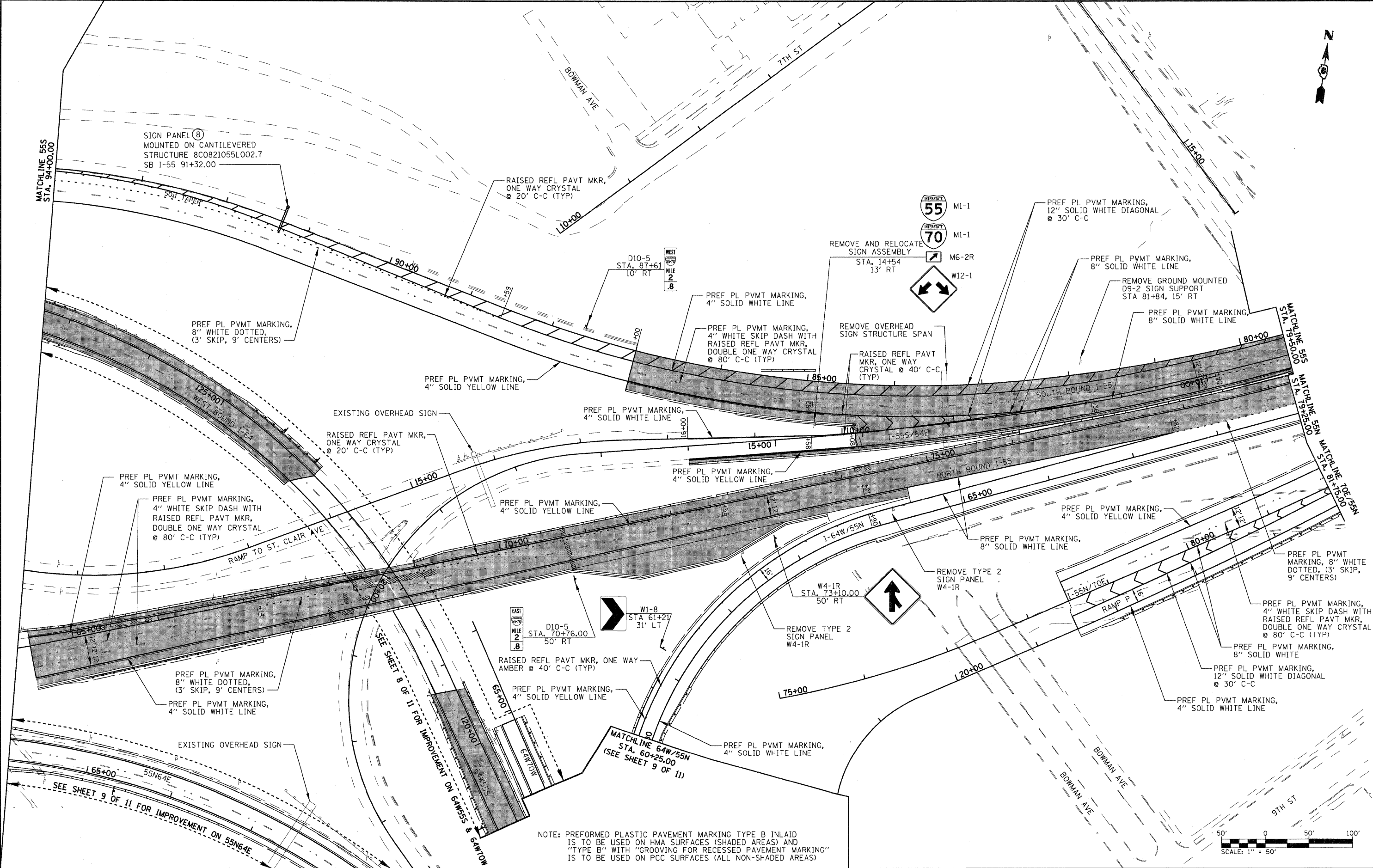

NOTE: PREFORMED PLASTIC PAVEMENT MARKING TYPE B INLAID IS TO BE USED ON HMA SURFACES (SHADED AREAS) AND "TYPE B" WITH "GROOVING FOR RECESSED PAVEMENT MARKING" IS TO BE USED ON PCC SURFACES (ALL NON-SHADED AREAS)

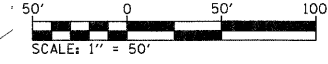

FILE NAME: DBTRI-76C62-aht-pmk-sign-03.dgn

USER NAME: mmccanachie  
 PLOT SCALE: 1/8" = 100.0000' / 1" = 1200.0000'  
 PLOT DATE: 1/19/2012

DESIGNED - PMK  
 DRAWN - PMK  
 CHECKED - MPW  
 DATE - 1-20-12

REVISED -  
 REVISED -  
 REVISED -  
 REVISED -

**STATE OF ILLINOIS  
 DEPARTMENT OF TRANSPORTATION**

**SIGNING AND PAVEMENT MARKING**

SCALE: 1" = 50' SHEET NO. 3 OF 11 SHEETS STA. N/A TO STA. N/A

F.A.I. RTE.	SECTION	COUNTY	TOTAL SHEETS	SHEET NO.
•	82-1-R(A), 82-1-R(B)	ST. CLAIR	629	364
*64/998/70			CONTRACT NO. 76C52	
FED. ROAD DIST. NO. ILLINOIS FED. AID PROJECT				



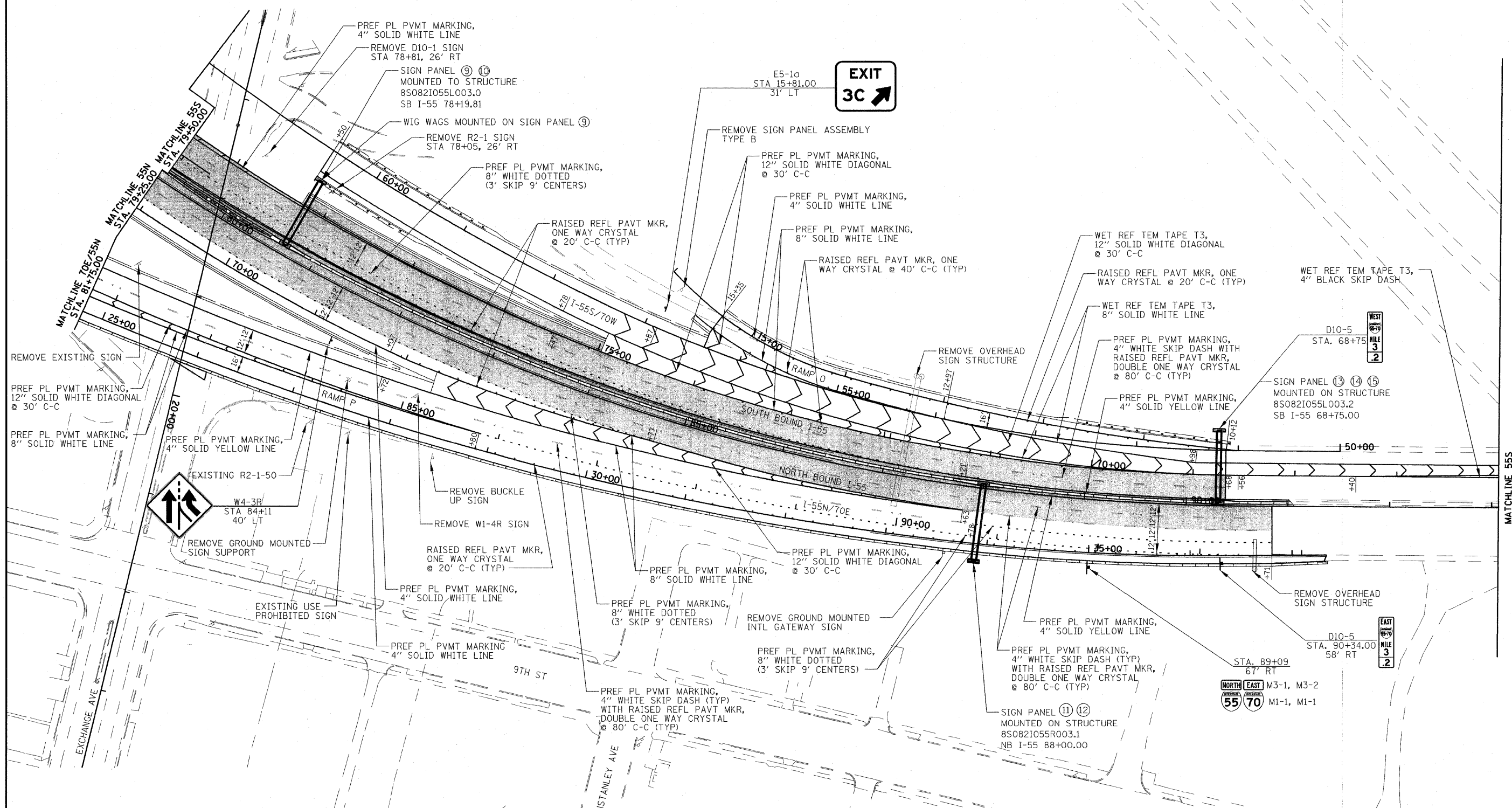
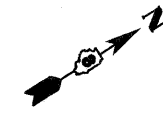

NOTE: PREFORMED PLASTIC PAVEMENT MARKING TYPE B INLAID IS TO BE USED ON HMA SURFACES (SHADED AREAS) AND "TYPE B" WITH "GROOVING FOR RECESSED PAVEMENT MARKING" IS TO BE USED ON PCC SURFACES (ALL NON-SHADED AREAS)

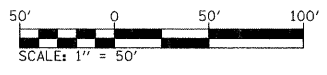

FILE NAME =	USER NAME = oscharth	DESIGNED - PMK	REVISED -	<b>STATE OF ILLINOIS DEPARTMENT OF TRANSPORTATION</b>	<b>SIGNING AND PAVEMENT MARKING</b>	F.A.I. RTE.	SECTION	COUNTY	TOTAL SHEETS	SHEET NO.
D8TRI-76C52-sht-pmk-sign-84.dgn	PLOT SCALE = 1/80,000 "/> <td>DRAWN - PMK</td> <td>REVISED -</td> <td>82-1-R(A), 82-1-R(B)</td> <td>ST. CLAIR</td> <td>629</td> <td>365</td>	DRAWN - PMK	REVISED -			82-1-R(A), 82-1-R(B)	ST. CLAIR	629	365	
	PLOT DATE = 2/24/2012	CHECKED - MPW	REVISED -			64/998/70	<b>CONTRACT NO. 76C52</b>			
		DATE - 03-01-2012	REVISED -			FED. ROAD DIST. NO.	ILLINOIS	FED. AID PROJECT		

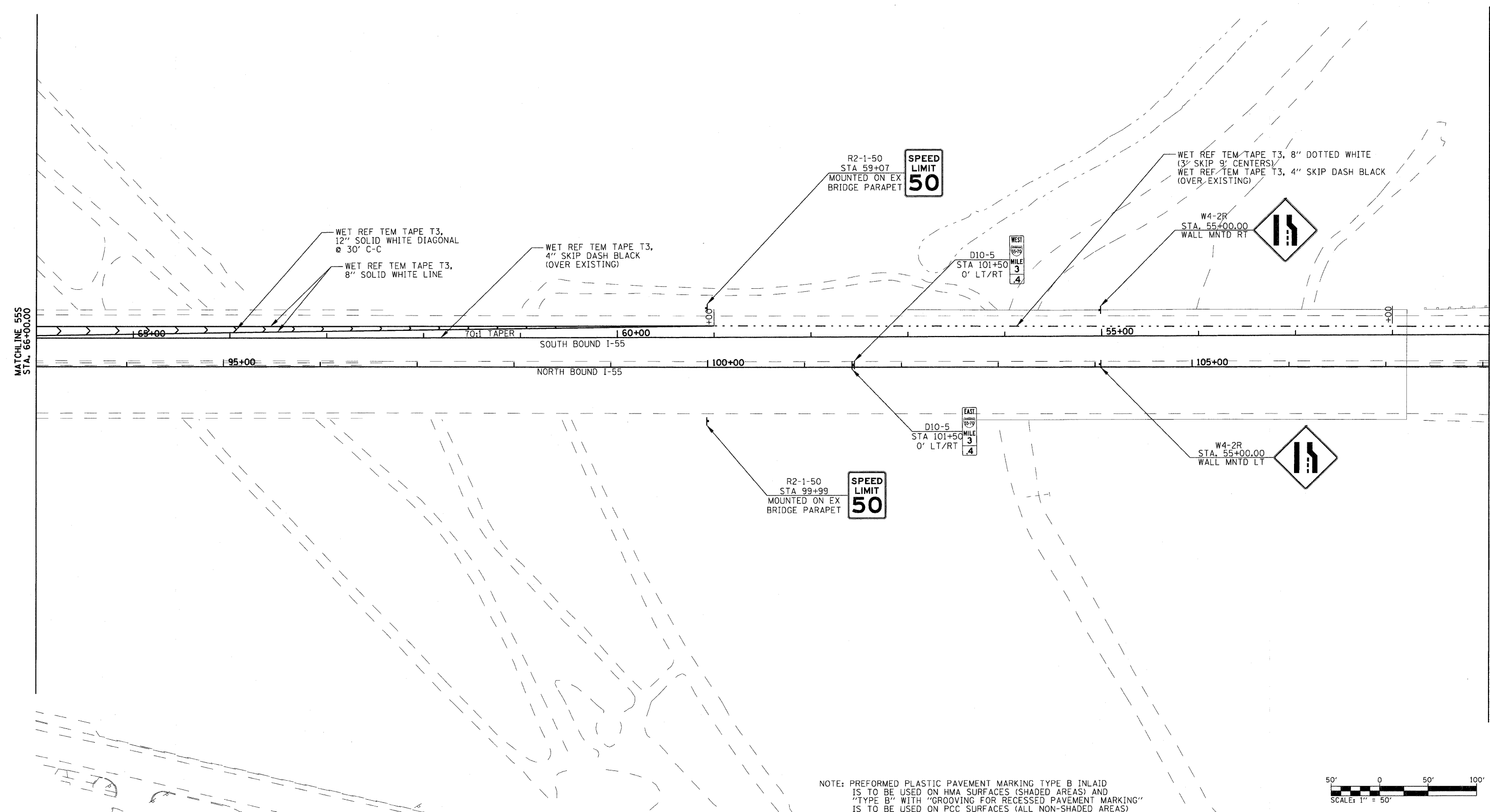
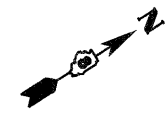

NOTE: PREFORMED PLASTIC PAVEMENT MARKING TYPE B INLAID IS TO BE USED ON HMA SURFACES (SHADED AREAS) AND "TYPE B" WITH "GROOVING FOR RECESSED PAVEMENT MARKING" IS TO BE USED ON PCC SURFACES (ALL NON-SHADED AREAS)

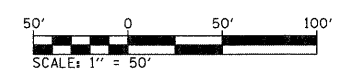

FILE NAME = DBTRI-76C52-shr-pmk+sign-25.dgn	USER NAME = mmccanachie	DESIGNED - PMK	REVISED -	<b>STATE OF ILLINOIS</b> <b>DEPARTMENT OF TRANSPORTATION</b>	<b>SIGNING AND PAVEMENT MARKING</b>	F.A.I. RTE.	SECTION	COUNTY	TOTAL SHEETS	SHEET NO.
	PLOT SCALE = 100.0000' / in.	CHECKED - MPW	REVISED -			82-1-R(A), 82-1-R(B)	ST. CLAIR	629	366	
	PLOT DATE = 1/19/2012	DATE - 1-20-12	REVISED -			*64/998/70	<b>CONTRACT NO. 76C52</b>			
						SCALE: 1" = 50'	SHEET NO. 5 OF 11 SHEETS	STA. N/A TO STA. N/A	FED. ROAD DIST. NO.	ILLINOIS FED. AID PROJECT

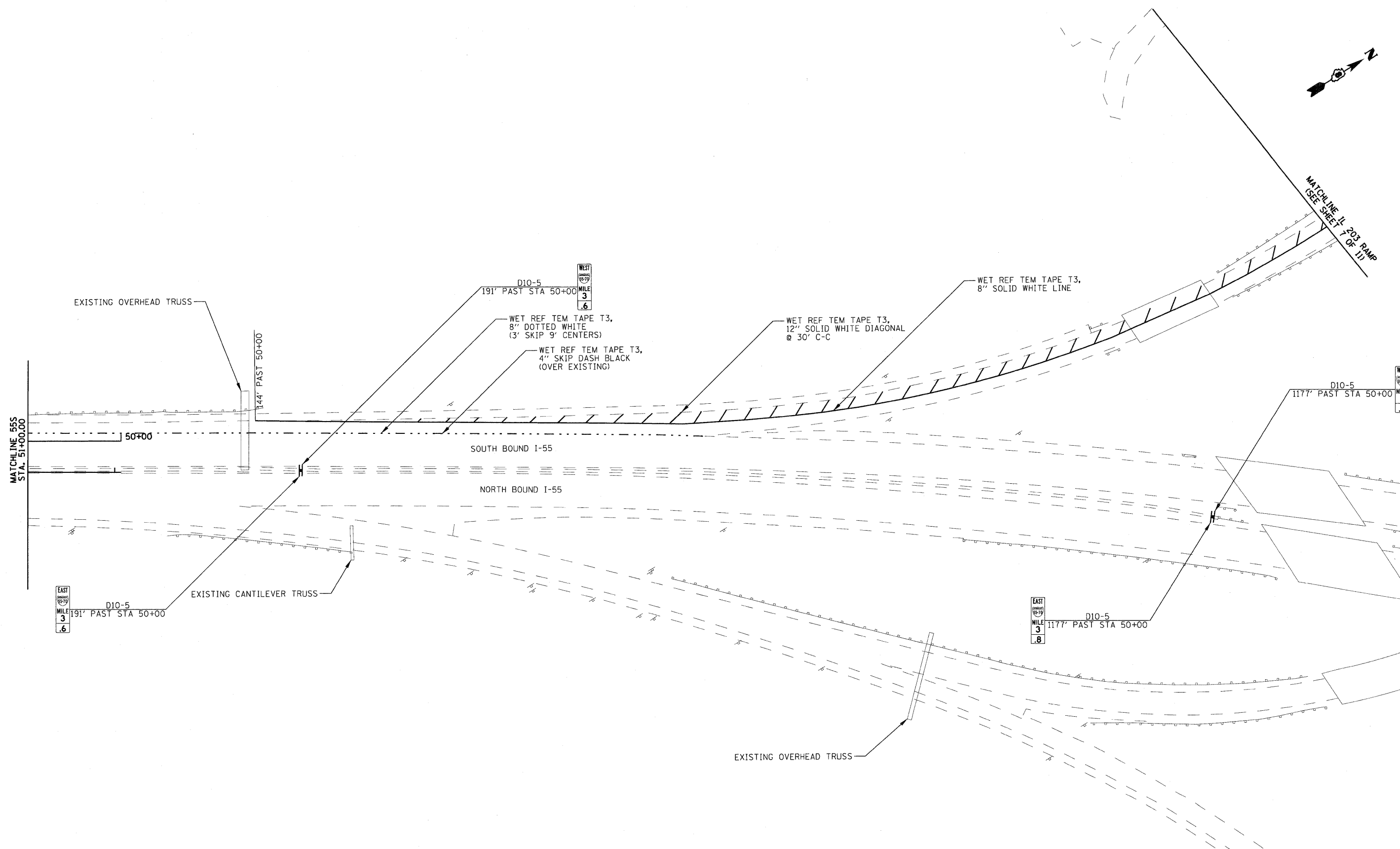
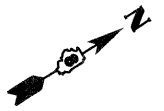

NOTE: PREFORMED PLASTIC PAVEMENT MARKING TYPE B INLAID IS TO BE USED ON HMA SURFACES (SHADED AREAS) AND "TYPE B" WITH "GROOVING FOR RECESSED PAVEMENT MARKING" IS TO BE USED ON PCC SURFACES (ALL NON-SHADED AREAS)

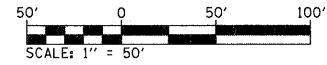

FILE NAME = DBTRI-76C52-sht-pmk-sign-06.dgn

USER NAME = mmccnache  
 PLCT SCALE = 100.0000' / 1in.  
 PLCT DATE = 1/19/2012

DESIGNED - PMK  
 DRAWN - PMK  
 CHECKED - MPW  
 DATE - 1-20-12

REVISED -  
 REVISED -  
 REVISED -  
 REVISED -

**STATE OF ILLINOIS  
 DEPARTMENT OF TRANSPORTATION**

**SIGNING AND PAVEMENT MARKING**

SCALE: 1" = 50' SHEET NO. 6 OF 11 SHEETS STA. N/A TO STA. N/A

F.A.I. RTE.	SECTION	COUNTY	TOTAL SHEETS	SHEET NO.
•	82-1-R(A), 82-1-R(B)	ST. CLAIR	629	367
•64/998/70			<b>CONTRACT NO. 76C52</b>	
FED. ROAD DIST. NO.		ILLINOIS FED. AID PROJECT		

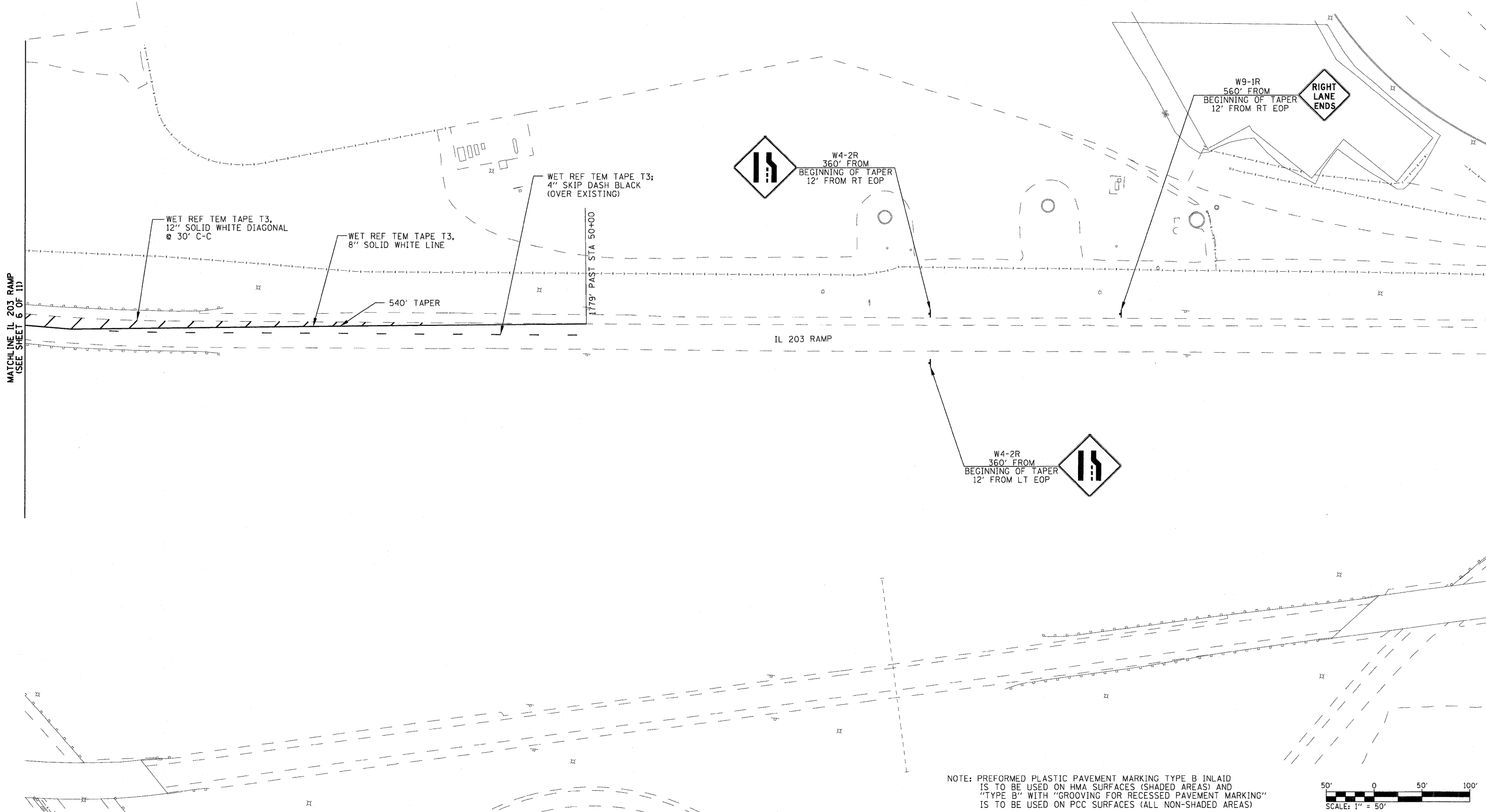

NOTE: PREFORMED PLASTIC PAVEMENT MARKING TYPE B INLAID IS TO BE USED ON HMA SURFACES (SHADED AREAS) AND "TYPE B" WITH "GROOVING FOR RECESSED PAVEMENT MARKING" IS TO BE USED ON PCC SURFACES (ALL NON-SHADED AREAS)

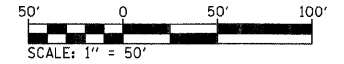

FILE NAME = DBTRI-76C52-aht-pmk-sign-07.dgn

USER NAME = mmoconachie  
 PLOT SCALE = 1/20.0000' / 1/4"  
 PLOT DATE = 1/19/2012

DESIGNED - PMK  
 DRAWN - PMK  
 CHECKED - MPW  
 DATE - 1-20-12

REVISED -  
 REVISED -  
 REVISED -  
 REVISED -

**STATE OF ILLINOIS  
 DEPARTMENT OF TRANSPORTATION**

**SIGNING AND PAVEMENT MARKING**

SCALE: 1" = 50' SHEET NO. 7 OF 11 SHEETS STA. N/A TO STA. N/A

F.A.I. RTE.	SECTION	COUNTY	TOTAL SHEETS	SHEET NO.
•	82-1-R(A), 82-1-R(B)	ST. CLAIR	629	368
*64/998/70			<b>CONTRACT NO. 76C52</b>	
FED. ROAD DIST. NO.		ILLINOIS FED. AID PROJECT		



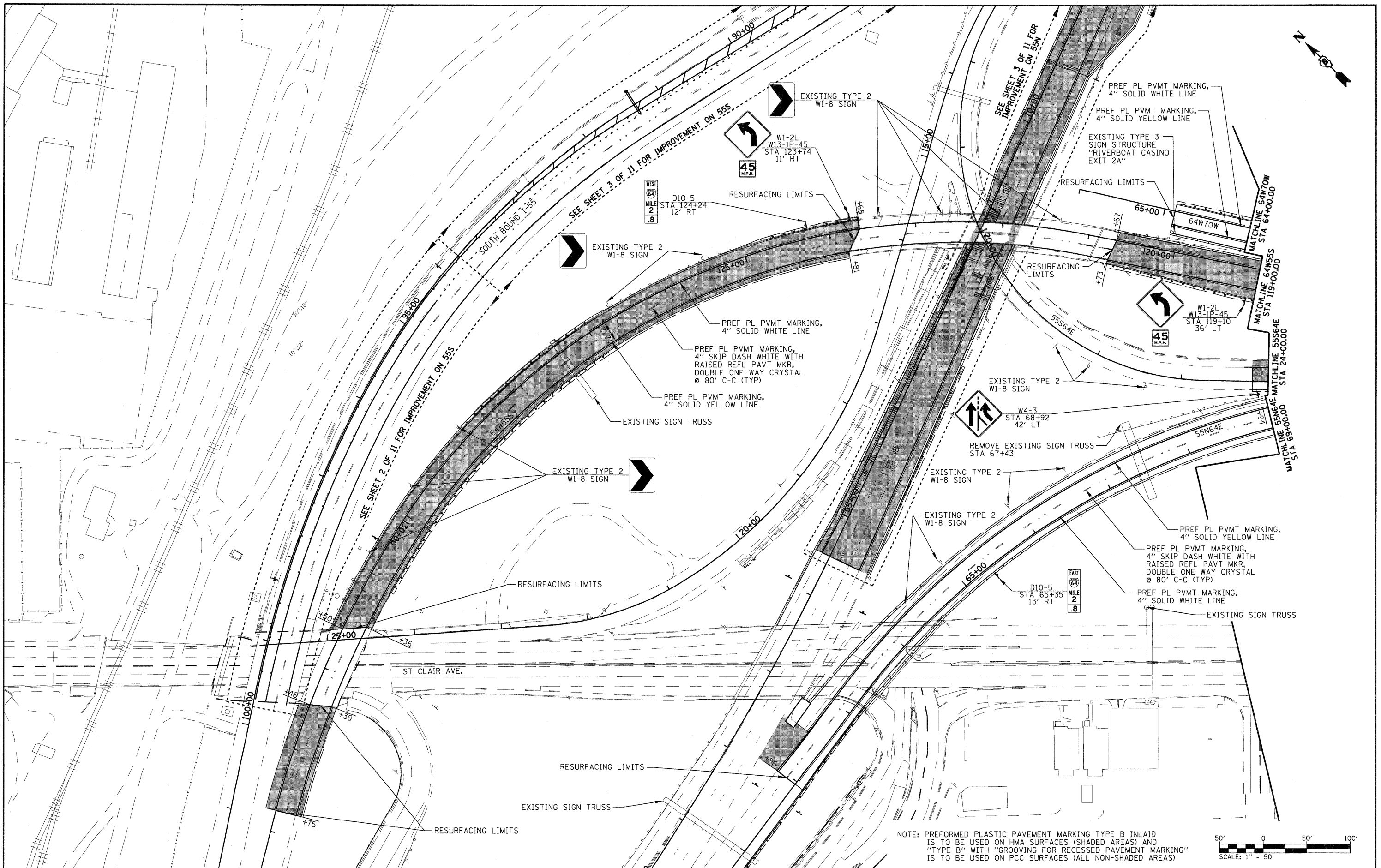

NOTE: PREFORMED PLASTIC PAVEMENT MARKING TYPE B INLAID IS TO BE USED ON HMA SURFACES (SHADED AREAS) AND "TYPE B" WITH "GROOVING FOR RECESSED PAVEMENT MARKING" IS TO BE USED ON PCC SURFACES (ALL NON-SHADED AREAS)

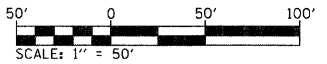

FILE NAME = DBTR1-76C52-shl-pmk-sign-08.dgn  
 USER NAME = mmccorachie  
 PLOT SCALE = 1/8" = 100'  
 PLOT DATE = 1/19/2012

DESIGNED - PMK	REVISED -
DRAWN - PMK	REVISED -
CHECKED - MPW	REVISED -
DATE - 1-20-12	REVISED -

DESIGNED - PMK	REVISED -
DRAWN - PMK	REVISED -
CHECKED - MPW	REVISED -
DATE - 1-20-12	REVISED -

**STATE OF ILLINOIS  
 DEPARTMENT OF TRANSPORTATION**

**SIGNING AND PAVEMENT MARKING**

SCALE: 1" = 50' SHEET NO. 8 OF 11 SHEETS STA. N/A TO STA. N/A

F.A.I. RTE.	SECTION	COUNTY	TOTAL SHEETS	SHEET NO.
64	82-1-R(A), 82-1-R(B)	ST. CLAIR	629	369
*64/998/70			CONTRACT NO. 76C52	
FED. ROAD DIST. NO.		ILLINOIS FED. AID PROJECT		

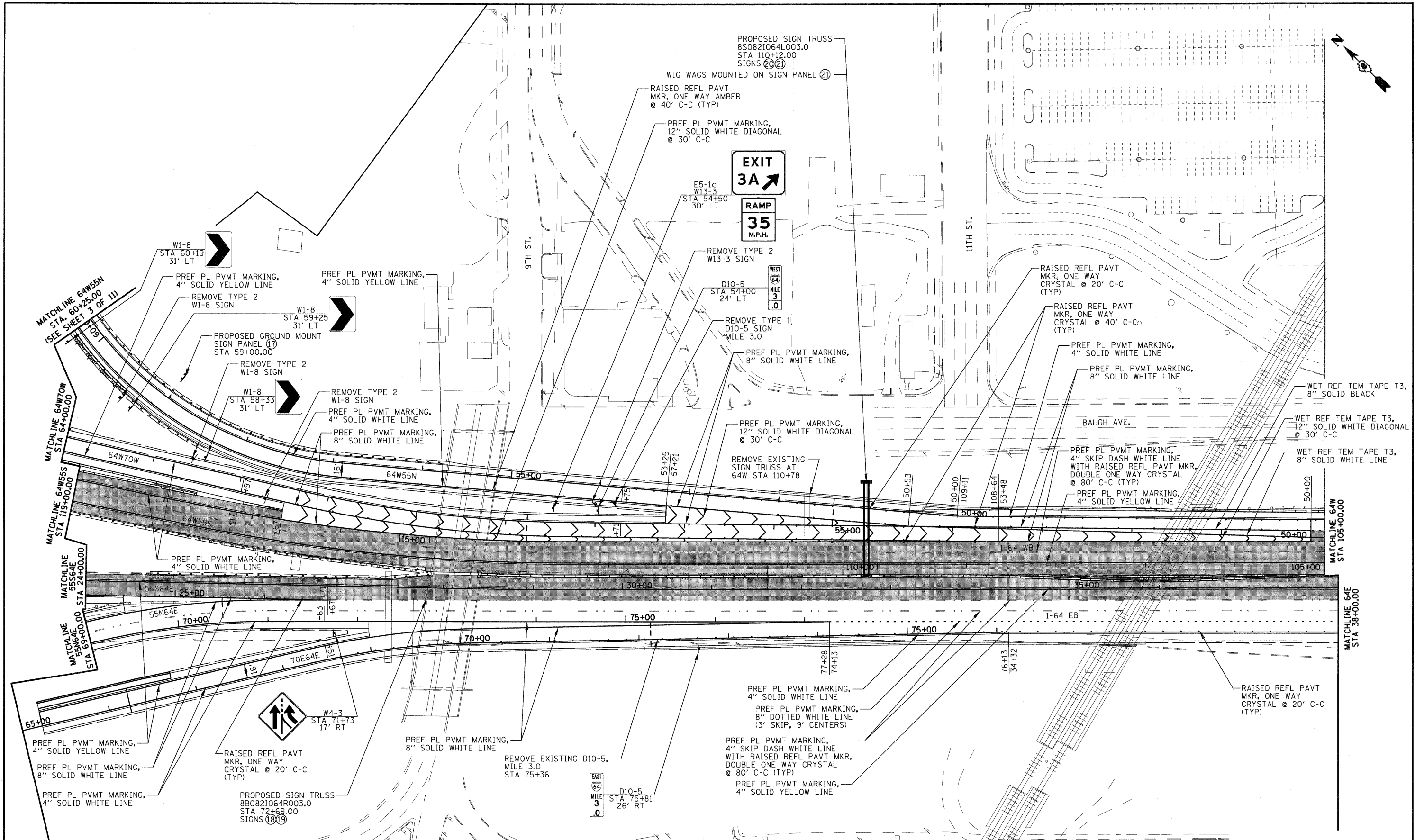

NOTE: PREFORMED PLASTIC PAVEMENT MARKING TYPE B INLAID IS TO BE USED ON HMA SURFACES (SHADED AREAS) AND "TYPE B" WITH "GROOVING FOR RECESSED PAVEMENT MARKING" IS TO BE USED ON PCC SURFACES (ALL NON-SHADED AREAS)

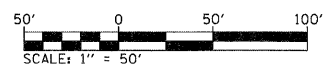

FILE NAME = DBTR1-76C52-ent-pmk-sign-09.dgn	USER NAME = mmcacochie	DESIGNED - PMK	REVISED -	<b>STATE OF ILLINOIS DEPARTMENT OF TRANSPORTATION</b>	<b>SIGNING AND PAVEMENT MARKING</b>	F.A.I. RTE. =	SECTION = 82-1-RA, 82-1-R(B)	COUNTY = ST. CLAIR	TOTAL SHEETS = 629	SHEET NO. = 370	
	PLOT SCALE = 100.0000' / 1"	DRAWN - PMK	REVISED -			SCALE: 1" = 50'	SHEET NO. 9 OF 11 SHEETS	STA. N/A	TO STA. N/A	CONTRACT NO. 76C52	
	PLOT DATE = 1/19/2012	CHECKED - MPW	REVISED -							ILLINOIS FED. AID PROJECT	
		DATE - 1-20-12	REVISED -								

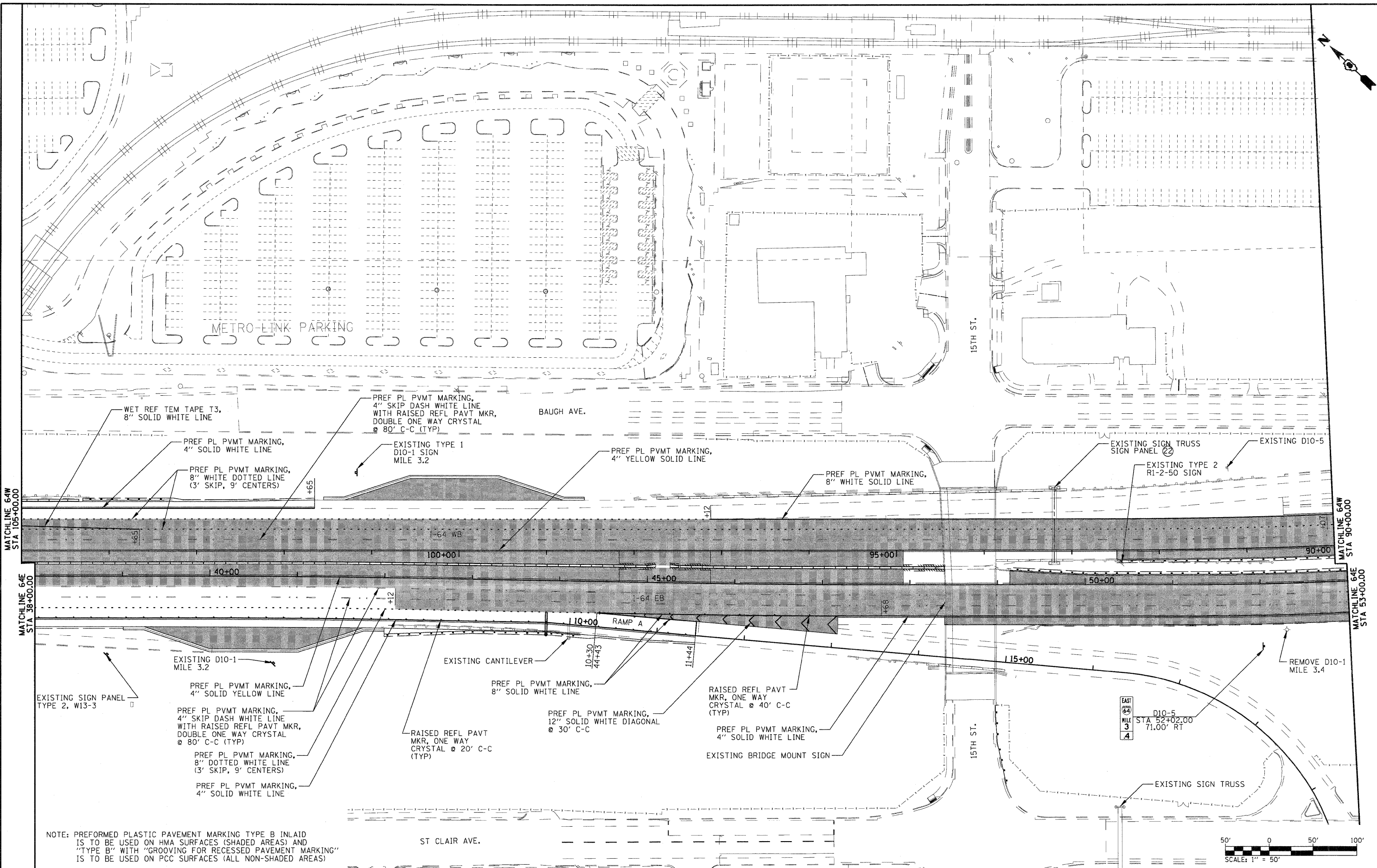

FILE NAME = DBTRI-76C52-sht-pmk-sign-10.dgn

USER NAME = mmacnachie  
 PLOT SCALE = 1/8" = 50'  
 PLOT DATE = 1/19/2012

DESIGNED - PMK  
 DRAWN - PMK  
 CHECKED - MPW  
 DATE - 1-20-12

REVISED -  
 REVISED -  
 REVISED -  
 REVISED -

STATE OF ILLINOIS  
 DEPARTMENT OF TRANSPORTATION

SIGNING AND PAVEMENT MARKING

SCALE: 1" = 50' SHEET NO. 10 OF 11 SHEETS STA. N/A TO STA. N/A

F.A.I. RTE.	SECTION	COUNTY	TOTAL SHEETS	SHEET NO.
64	82-1-R(A), 82-1-R(B)	ST. CLAIR	629	371
*64/998/70		CONTRACT NO. 76C52		
FED. ROAD DIST. NO.		ILLINOIS FED. AID PROJECT		



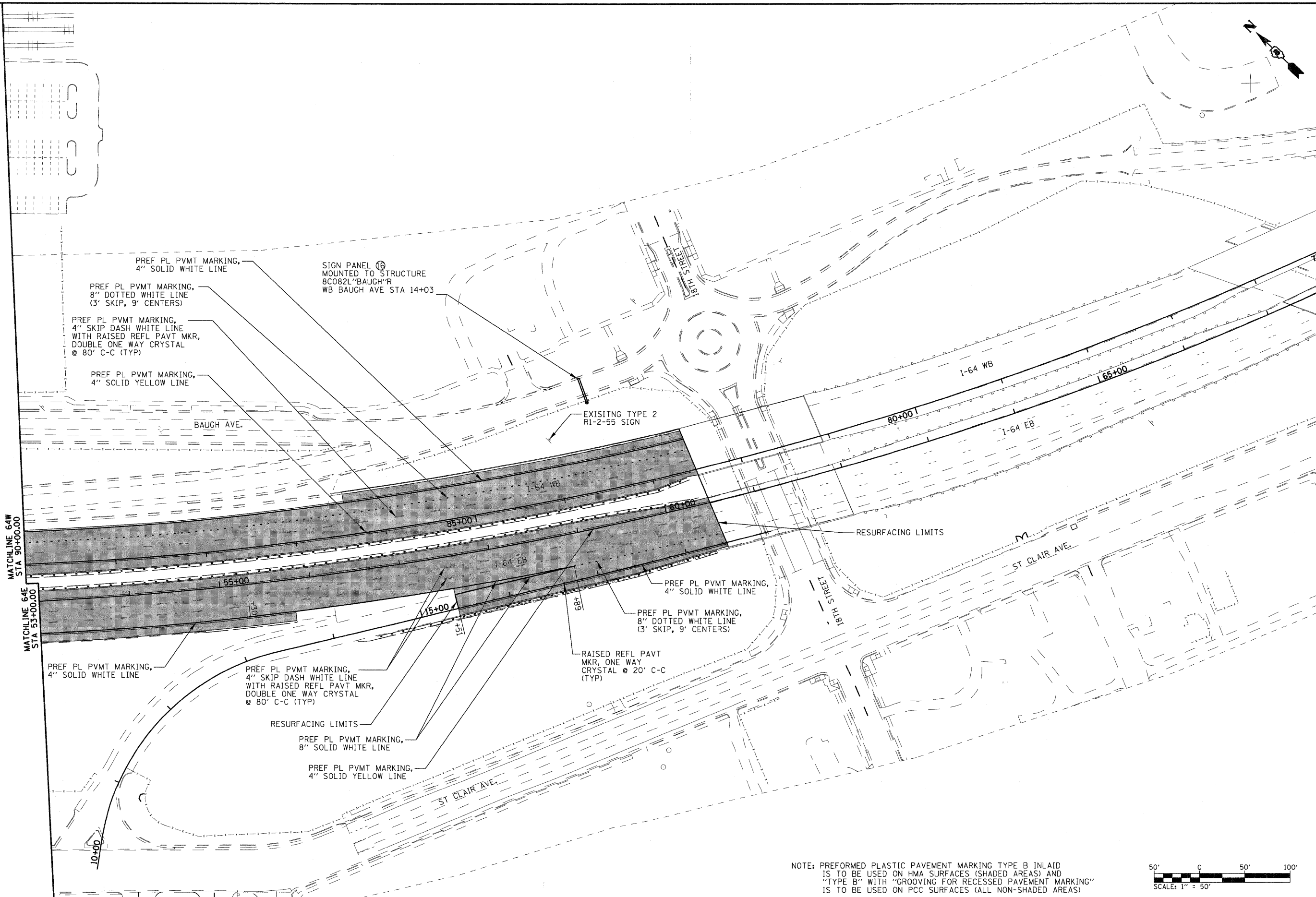

MATCHLINE 64W  
STA 90+00.00

MATCHLINE 64E  
STA 53+00.00

PREF PL PVMT MARKING,  
4" SOLID WHITE LINE

PREF PL PVMT MARKING,  
8" DOTTED WHITE LINE  
(3' SKIP, 9' CENTERS)

PREF PL PVMT MARKING,  
4" SKIP DASH WHITE LINE  
WITH RAISED REFL PAVT MKR,  
DOUBLE ONE WAY CRYSTAL  
@ 80' C-C (TYP)

PREF PL PVMT MARKING,  
4" SOLID YELLOW LINE

BAUGH AVE.

SIGN PANEL 16  
MOUNTED TO STRUCTURE  
8C082L"BAUGH"R  
WB BAUGH AVE STA 14+03

EXISTING TYPE 2  
RI-2-55 SIGN

RESURFACING LIMITS

PREF PL PVMT MARKING,  
4" SOLID WHITE LINE

PREF PL PVMT MARKING,  
4" SKIP DASH WHITE LINE  
WITH RAISED REFL PAVT MKR,  
DOUBLE ONE WAY CRYSTAL  
@ 80' C-C (TYP)

RESURFACING LIMITS

PREF PL PVMT MARKING,  
8" SOLID WHITE LINE

PREF PL PVMT MARKING,  
4" SOLID YELLOW LINE

ST CLAIR AVE.

PREF PL PVMT MARKING,  
4" SOLID WHITE LINE

PREF PL PVMT MARKING,  
8" DOTTED WHITE LINE  
(3' SKIP, 9' CENTERS)

RAISED REFL PAVT  
MKR, ONE WAY  
CRYSTAL @ 20' C-C  
(TYP)

NOTE: PREFORMED PLASTIC PAVEMENT MARKING TYPE B INLAID IS TO BE USED ON HMA SURFACES (SHADED AREAS) AND "TYPE B" WITH "GROOVING FOR RECESSED PAVEMENT MARKING" IS TO BE USED ON PCC SURFACES (ALL NON-SHADED AREAS)

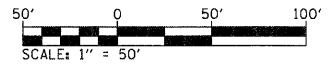

FILE NAME =  
DBTRI-76C52-sht-pmk+sign-11.dgn

USER NAME = mmcconahie

PLOT SCALE = 100.0000' / in.

PLOT DATE = 1/19/2012

DESIGNED - PMK  
DRAWN - PMK  
CHECKED - MPW  
DATE - 1-20-12

REVISED -  
REVISED -  
REVISED -  
REVISED -

**STATE OF ILLINOIS  
DEPARTMENT OF TRANSPORTATION**

**SIGNING AND PAVEMENT MARKING**

SCALE: 1" = 50' SHEET NO. 11 OF 11 SHEETS STA. N/A TO STA. N/A

F.A.I. RTE.	SECTION	COUNTY	TOTAL SHEETS	SHEET NO.
•	82-1-R(A), 82-1-R(B)	ST. CLAIR	629	372
*64/998/70			<b>CONTRACT NO. 76C52</b>	
FED. ROAD DIST. NO.		ILLINOIS FED. AID PROJECT		



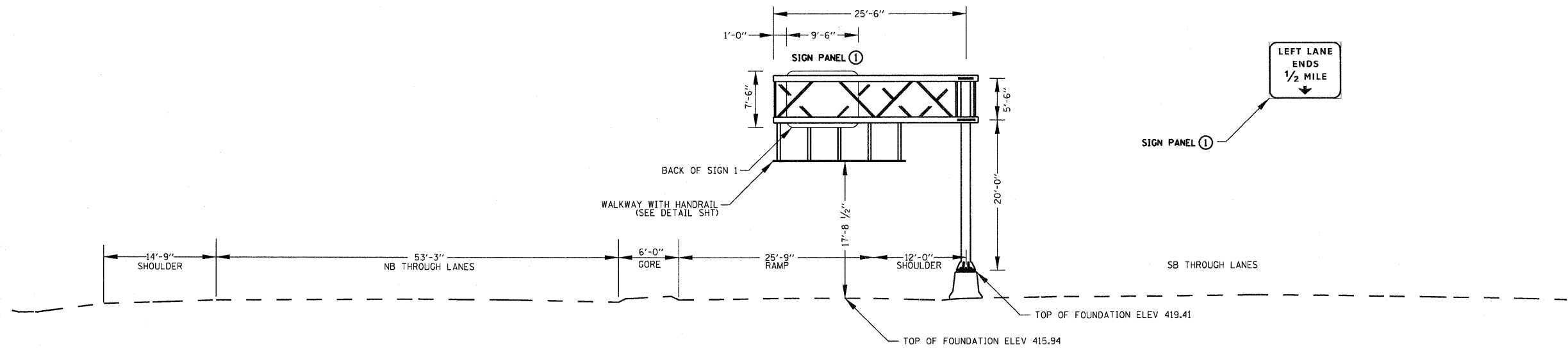

PROPOSED TYPE II-C-A SIGN TRUSS  
 SB I-55 STA 120+97.00  
 STR 8C0821055R002.2 (OVER NB I-55 LANES)

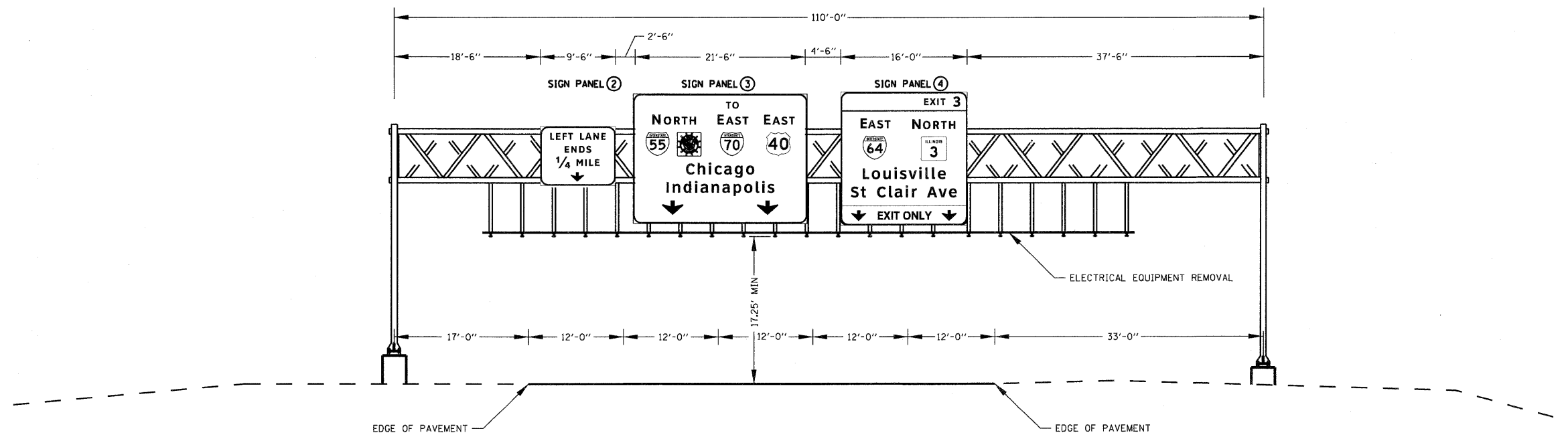

EXISTING SIGN TRUSS  
 SB I-55 STA 111+05.00 (OVER NB LANES)  
 8S0821055R002.4

NOTE: THIS DETAIL IS NOT A TRUE CROSS SECTION OF THE ROADWAY BUT IS INTENDED TO SHOW THE PROPOSED PANEL LOCATIONS OVER THE ROADWAY LANES

FILE NAME = DBTR1-76C52-sht-signs-21.dgn	USER NAME = emccarrecht	DESIGNED - PMK	REVISED -	<b>STATE OF ILLINOIS DEPARTMENT OF TRANSPORTATION</b>	<b>OVERHEAD SIGN STRUCTURES SIGN PANEL PLACEMENT</b>			F.A.I. RTE.	SECTION	COUNTY	TOTAL SHEETS	SHEET NO.
	PLOT SCALE = 1/8" = 1'-0"	DRAWN - PMK	REVISED -					82-1-R(A), 82-1-R(B)	ST. CLAIR	629	373	
	PLOT DATE = 1/19/2012	CHECKED - MPW	REVISED -					CONTRACT NO. 76C52				
	DATE = 1-20-12	REVISED -	ILLINOIS FED. AID PROJECT									
					SCALE: N/A	SHEET NO. 1	OF 5 SHEETS	STA. N/A	TO STA. N/A			

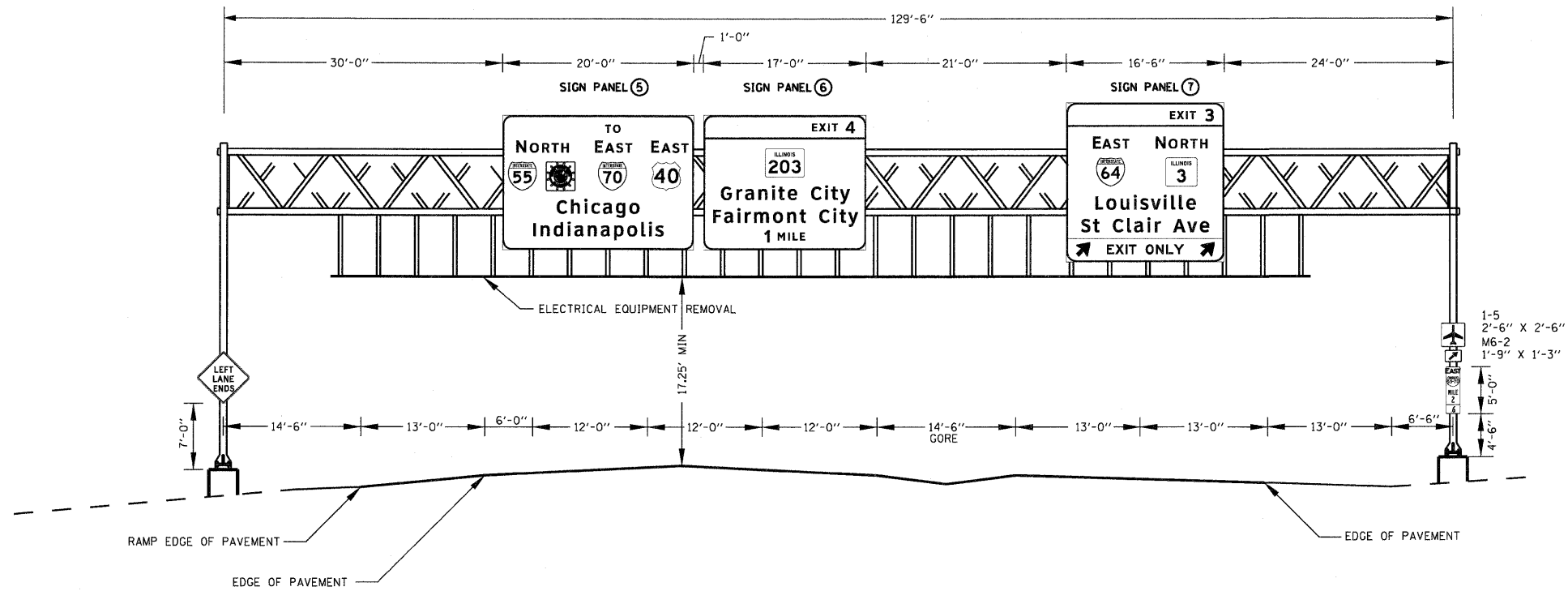

NOTE: THIS DETAIL IS NOT A TRUE CROSS SECTION OF THE ROADWAY BUT IS INTENDED TO SHOW THE PROPOSED PANEL LOCATIONS OVER THE ROADWAY LANES

EXISTING SIGN TRUSS  
NB I-55 STA 61+07.00  
8S0821055R002.6

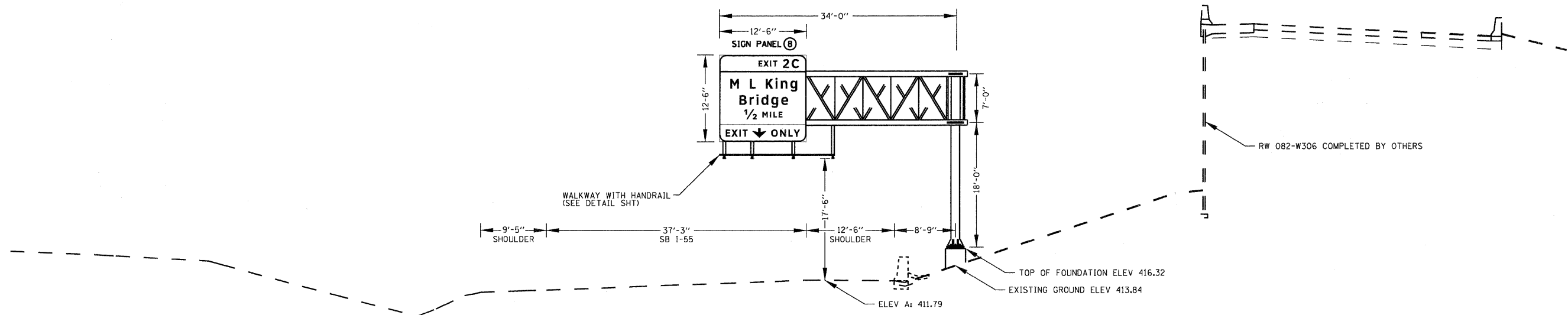

PROPOSED TYPE III-C-A SIGN TRUSS  
SB I-55 STA 91+32.00  
STR 8C0821055L002.7

FILE NAME = DBTR1-76C52-ahlt-signs-01.dgn

USER NAME = mmccorachie  
PLOT SCALE = 16,0000' / in.  
PLOT DATE = 1/19/2012

DESIGNED - PMK  
DRAWN - PMK  
CHECKED - MPW  
DATE - 1-20-12

REVISED -  
REVISED -  
REVISED -  
REVISED -

STATE OF ILLINOIS  
DEPARTMENT OF TRANSPORTATION

OVERHEAD SIGN STRUCTURES  
SIGN PANEL PLACEMENT

SCALE: N/A SHEET NO. 2 OF 5 SHEETS STA. N/A TO STA. N/A

F.A.I. RTE.	SECTION	COUNTY	TOTAL SHEETS	SHEET NO.
•	82-1-R(A), 82-1-R(B)	ST. CLAIR	629	374
*64/998/70			CONTRACT NO. 76C52	
FED. ROAD DIST. NO.		ILLINOIS FED. AID PROJECT		

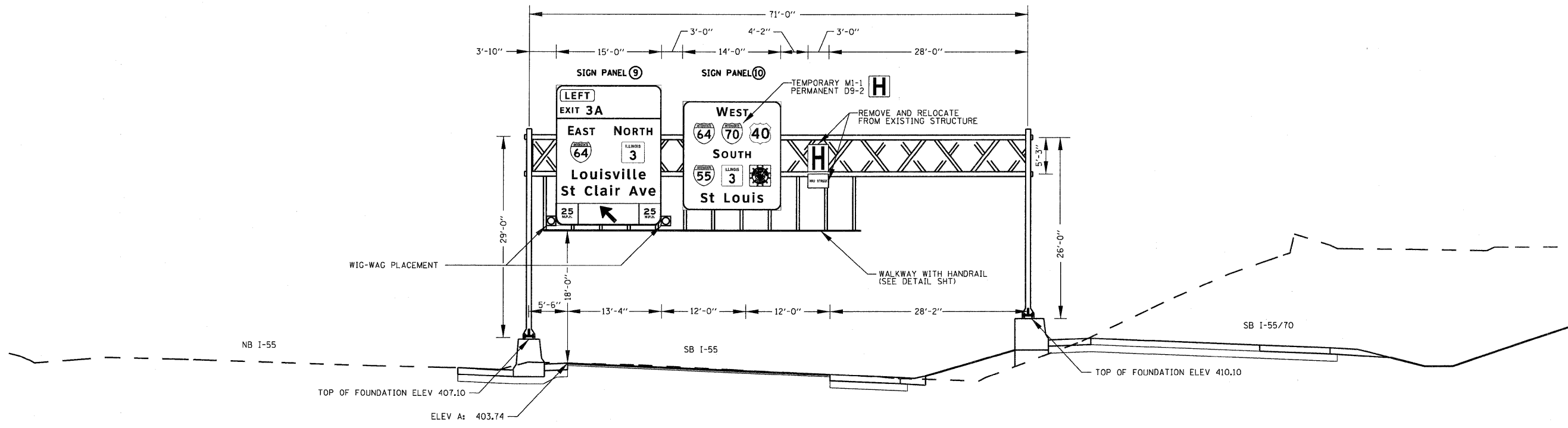

PROPOSED TYPE II-A SIGN TRUSS  
 SB I-55 STA 78+19.81  
 STR 8S0821055L003.0

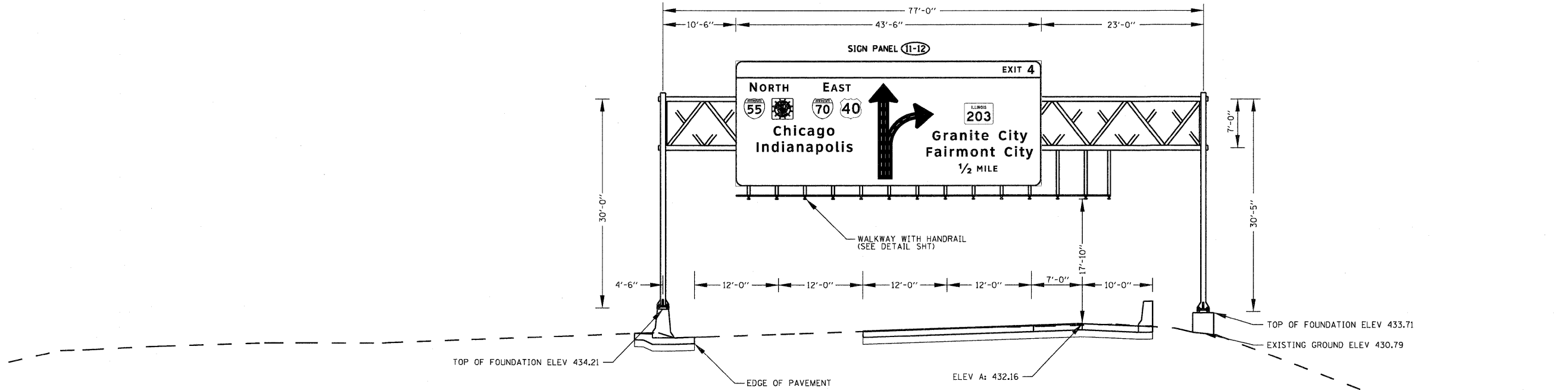

PROPOSED TYPE III-A SIGN TRUSS  
 NB I-55 STA 88+00.00  
 STR 8S0821055R003.1

FILE NAME = DBTR1-76C52-ah-signs-01.dgn	USER NAME = mmccornachie	DESIGNED - PMK	REVISED -	<b>STATE OF ILLINOIS DEPARTMENT OF TRANSPORTATION</b>	<b>OVERHEAD SIGN STRUCTURES SIGN PANEL PLACEMENT</b>			F.A.I. RTE.	SECTION	COUNTY	TOTAL SHEETS	SHEET NO.
	PLOT SCALE = 1/16" = 1' / in.	DRAWN - PMK	REVISED -		82-1-R(A), 82-1-R(B)	ST. CLAIR	629	375				
	PLOT DATE = 1/19/2012	CHECKED - MPW	REVISED -		*64/998/70	CONTRACT NO. 76C52						
	DATE = 1-20-12	DATE = 1-20-12	REVISED -		FED. ROAD DIST. NO.	ILLINOIS	FED. AID PROJECT					

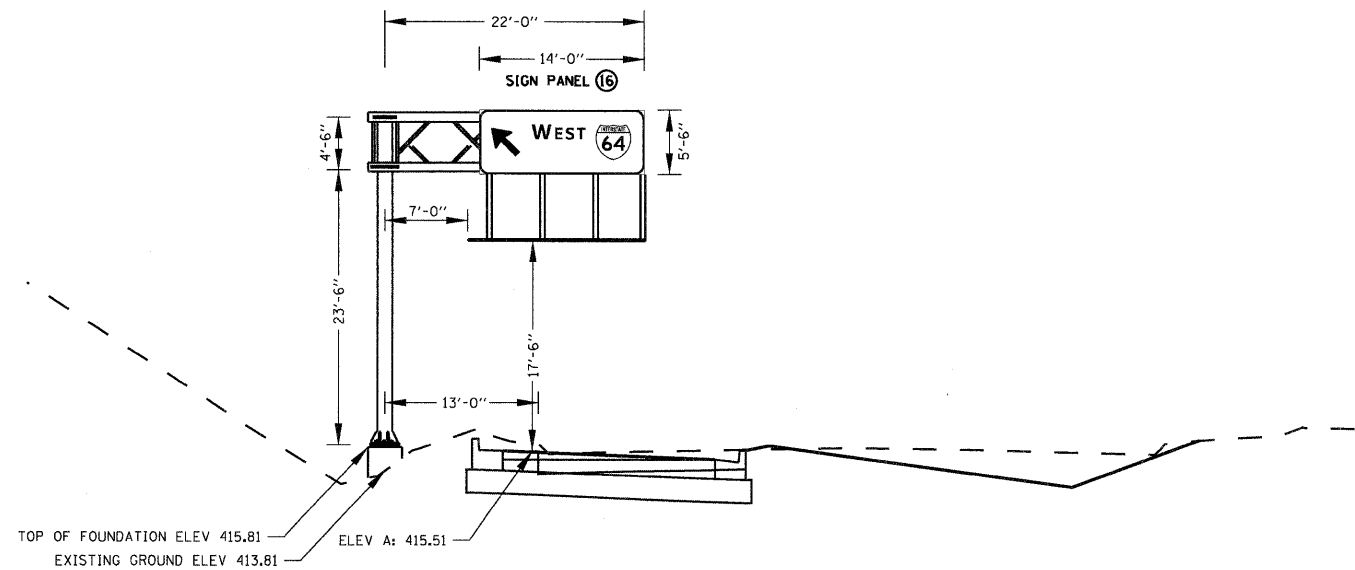
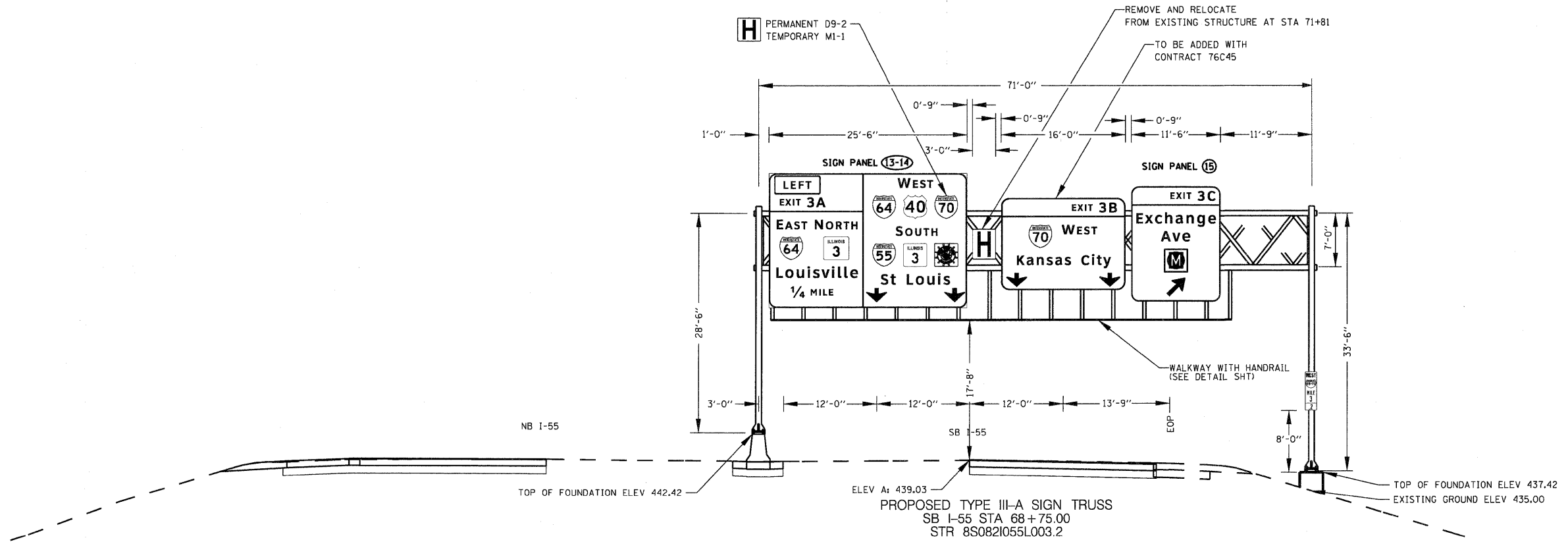

NOTE: CONTRACTOR SHALL LOCATE AND PROTECT EXISTING 36" STORM SEWER WHILE DRILLING SIGN FOUNDATION. COST TO BE INCLUDED IN COST OF CANTILEVER SIGN.

NOTE: CONTRACTOR MAY REMOVE AND RE-ERECT EXISTING FENCE AS NEEDED TO CONSTRUCT CANTILEVER SIGN FOUNDATION. COST TO BE INCLUDED IN COST OF CANTILEVER SIGN.

PROPOSED TYPE I-C-A SIGN TRUSS  
WB BAUGH AVE STA 14+03.00 LOOKING WEST  
STR 8C082L"BAUGH"R

FILE NAME = DBTRI-76C52-ah-t-signs-01.dgn	USER NAME = mmcohnachie	DESIGNED - PMK	REVISED -	<b>STATE OF ILLINOIS DEPARTMENT OF TRANSPORTATION</b>	<b>OVERHEAD SIGN STRUCTURES SIGN PANEL PLACEMENT</b>		F.A.I. RTE. •	SECTION 82-1-R(A), 82-1-R(B)	COUNTY ST. CLAIR	TOTAL SHEETS 629	SHEET NO. 376
PLOT SCALE = 1/16" = 1'-0"	CHECKED - MPW	REVISED -	•64/998/70				CONTRACT NO. 76C52				
PLOT DATE = 1/19/2012	DATE - 1-20-12	REVISED -	SCALE: N/A SHEET NO. 4 OF 5 SHEETS STA. N/A TO STA. N/A			FED. ROAD DIST. NO. ILLINOIS FED. AID PROJECT					

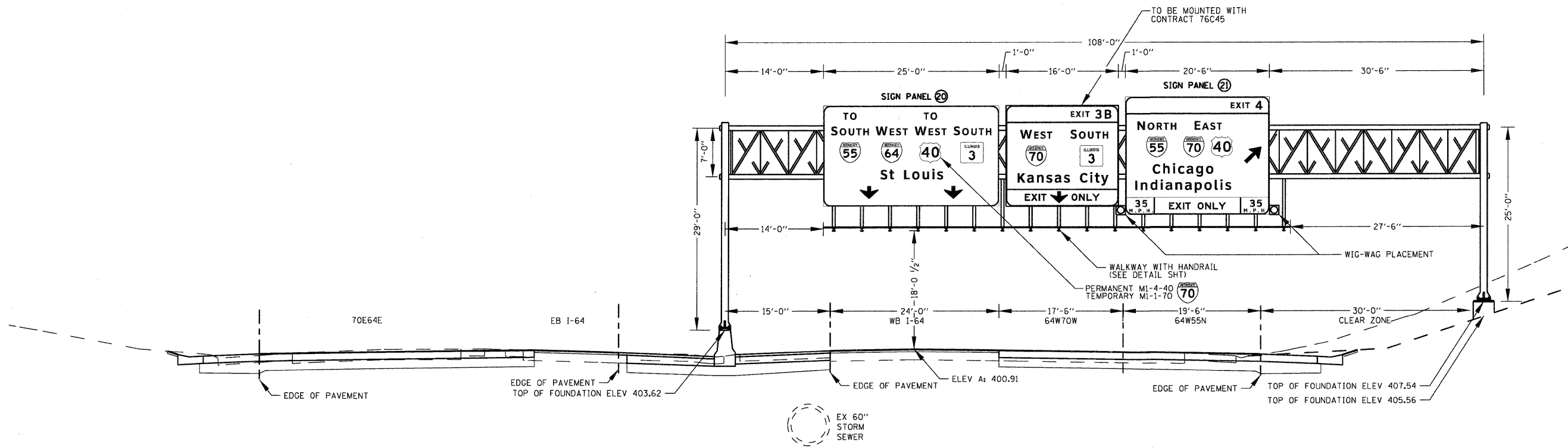

PROPOSED TYPE III-A SIGN TRUSS  
 WB I-64 STA 110+12.00  
 STR 8S0821064L003.0

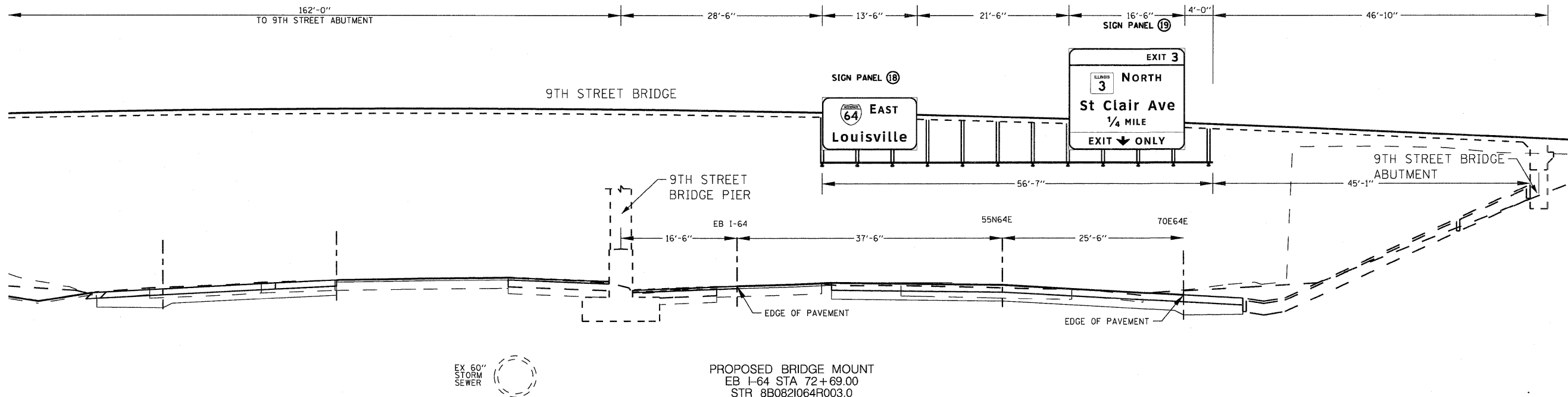

PROPOSED BRIDGE MOUNT  
 EB I-64 STA 72+69.00  
 STR 8B0821064R003.0

FILE NAME = DBTRI-76C52-ah-t-signs-01.dgn	USER NAME = mmcaanachie	DESIGNED - PMK	REVISED -	<b>STATE OF ILLINOIS DEPARTMENT OF TRANSPORTATION</b>	<b>OVERHEAD SIGN STRUCTURES SIGN PANEL PLACEMENT</b>			F.A.I. RTE.	SECTION	COUNTY	TOTAL SHEETS	SHEET NO.
	PLOT SCALE = 1/16" = 1' / in.	DRAWN - PMK	REVISED -					82-1-R(A), 82-1-R(B)	ST. CLAIR	629	377	
	PLOT DATE = 1/19/2012	CHECKED - MPW	REVISED -					CONTRACT NO. 76C52				
	DATE = 1-20-12	DATE = 1-20-12	REVISED -					ILLINOIS FED. AID PROJECT				
					SCALE: N/A	SHEET NO. 5 OF 5 SHEETS	STA. N/A	TO STA. N/A				



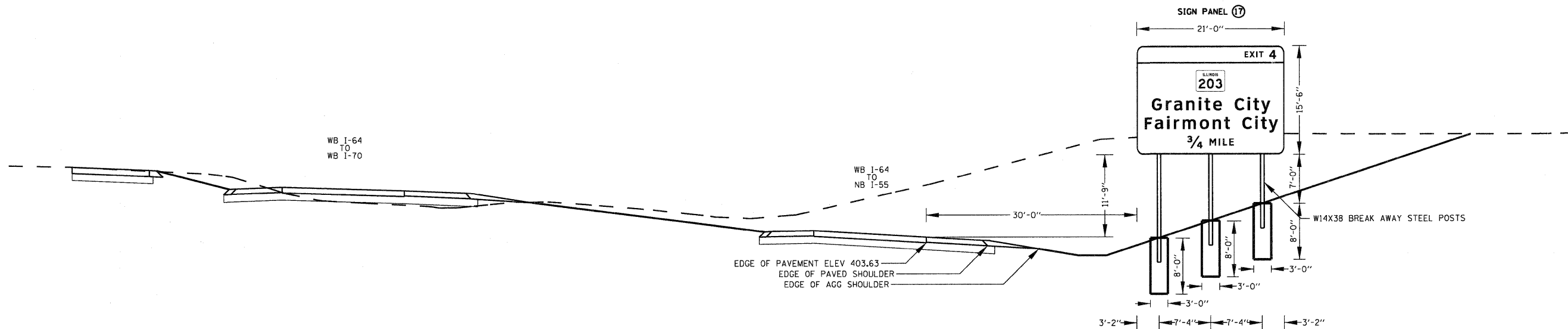

PROPOSED GROUND MOUNT SIGN  
I-64W55N 59+00

FILE NAME = DBTRI-76C52-ght-signs-01.dgn	USER NAME = mmccanachie	DESIGNED - PMK	REVISED -	<b>STATE OF ILLINOIS DEPARTMENT OF TRANSPORTATION</b>	<b>GROUND MOUNTED SIGN PANEL PLACEMENT</b>			F.A.I. RTE.	SECTION	COUNTY	TOTAL SHEETS	SHEET NO.
	PLOT SCALE = 16.0005' / 1"	CHECKED - MPW	REVISED -					•	82-1-R(A), 82-1-R(B)	ST. CLAIR	629	378
PLOT DATE = 1/19/2012	DATE - 1-20-12	REVISED -	REVISED -	SCALE: N/A	SHEET NO. 1 OF 1 SHEETS	STA. N/A	TO STA. N/A	•64/998/70	CONTRACT NO. 76C52			
								FED. ROAD DIST. NO.	ILLINOIS FED. AID PROJECT			

SIGN ① PANEL  
SB I-55 STA 120+97.00 (OVER NB LANES)  
PR 8C0821055R002.2

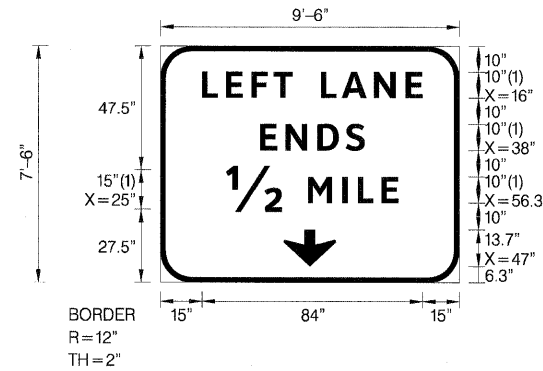

SIGN ② PANEL  
SB I-55 STA 111+05.00 (OVER NB LANES)  
EX 8S0821055R002.4

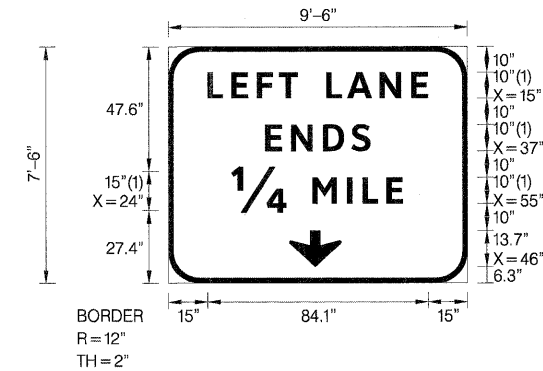

SIGN NUMBER	Sign Panel 1
WIDTH x HGHT.	9'-6" x 7'-6"
BORDER WIDTH	2"
CORNER RADIUS	12"
MOUNTING	Overhead
BACKGROUND	TYPE: ZZ Retro Reflective COLOR: Yellow
LEGEND/BORDER	TYPE: ZZ Retro Reflective COLOR: Black/Black

SYMBOL	ROT	X	Y	WID	HT
ARNDOWN	0	47	6.3	20	13.7

Dimensions are in inches.tenths  
Letter locations are panel edge  
to lower left corner

SIGN NUMBER	Sign Panel 2
WIDTH x HGHT.	9'-6" x 7'-6"
BORDER WIDTH	2"
CORNER RADIUS	12"
MOUNTING	Overhead
BACKGROUND	TYPE: ZZ Retro Reflective COLOR: Yellow
LEGEND/BORDER	TYPE: ZZ Retro Reflective COLOR: Black/Black

SYMBOL	ROT	X	Y	WID	HT
ARNDOWN	0	46	6.2	20	13.7

Dimensions are in inches.tenths  
Letter locations are panel edge  
to lower left corner

LETTER POSITIONS (X)										LENGTH	SERIESSIZE
L	E	F	T		L	A	N	E			ClearviewHwy-5-W
16	25	34.7	43.1	50.3	61.3	69.2	81.5	93.7		84.1	10
E	N	D	S								ClearviewHwy-5-W
38	47.8	60	70.8							40	10
12	M	I	L	E							ClearviewHwy-5-W
24	55.3	68.5	74.4	83.4						65.8	15,10

LETTER POSITIONS (X)										LENGTH	SERIESSIZE
L	E	F	T		L	A	N	E			ClearviewHwy-5-W
15	24	33.8	42.2	49.3	60.3	68.3	80.5	92.7		84.1	10
E	N	D	S								ClearviewHwy-5-W
37	46.8	59	69.8							40	10
14	M	I	L	E							ClearviewHwy-5-W
24	55	68.1	74.1	83.1						65.5	15,10

SIGN ③ PANEL  
SB I-55 STA 111+05.00 (OVER NB LANES)  
EX 8S0821055R002.4



SIGN ④ PANEL  
SB I-55 STA 111+05.00 (OVER NB LANES)  
EX 8S0821055R002.4



SIGN NUMBER	Sign Panel 3
WIDTH x HGHT.	22'-0" x 16'-6"
BORDER WIDTH	2"
CORNER RADIUS	12"
MOUNTING	Overhead
BACKGROUND	TYPE: ZZ Retro Reflective COLOR: Green
LEGEND/BORDER	TYPE: ZZ Retro Reflective COLOR: White/White

SYMBOL	ROT	X	Y	WID	HT
M1_1	0	18.8	103	36	36
XM-2	0	66.8	102.9	36.1	36.1
M1_1	0	131.8	103	36	36
M1_4	0	202.3	103	36	36
ARDOWN	0	43.8	13.2	32	22
ARDOWN	0	187.8	13.2	32	22

Dimensions are in inches.tenths  
Letter locations are panel edge  
to lower left corner

SIGN NUMBER	Sign Panel 4
WIDTH x HGHT.	16'-0" x 17'-0"
BORDER WIDTH	2"
CORNER RADIUS	12"
MOUNTING	Overhead
BACKGROUND	TYPE: ZZ Retro Reflective COLOR: Green
LEGEND/BORDER	TYPE: ZZ Retro Reflective COLOR: White,Black/White

SYMBOL	ROT	X	Y	WID	HT
M1_1	0	33.5	100.5	36	36
M1-I100A	0	121.6	99	39.3	36
ARDOWN	0	16	7	22.6	16
ARDOWN	0	153.4	7	22.6	16

Dimensions are in inches.tenths  
Letter locations are panel edge  
to lower left corner

LETTER POSITIONS (X)											LENGTH	SERIES/SIZE
T	O											ClearviewHwy-5-W
140.8	150.6											19.1 10
N	O	R	T	H								ClearviewHwy-5-W
29.1	46.3	61.7	73.6	85.8								65.9 15,12
E	A	S	T									ClearviewHwy-5-W
128.1	140.8	154.5	165.9									46.5 15,12
E	A	S	T									ClearviewHwy-5-W
198.7	211.4	225.2	236.6									46.5 15,12
C	h	i	c	a	g	o						ClearviewHwy-5-W
80.1	97.9	114.7	123.5	138	154.3	171.3						103.5 16/13
I	n	d	i	a	n	a	p	o	l	i	s	ClearviewHwy-5-W
50.6	59.9	76.4	93.7	102.2	119.1	135.3	152.2	168.5	186.3	195.8	203.9	163.6 16/13

LETTER POSITIONS (X)											LENGTH	SERIES/SIZE
E	X	I	T	3								ClearviewHwy-5-W
126.8	135.3	146.7	151.6	170.8								54.5 10,15
E	A	S	T									ClearviewHwy-5-W
30.2	41.6	55.4	66.8									45.2 15,12
N	O	R	T	H								ClearviewHwy-5-W
108.7	124.9	140.3	152.2	164.5								64.9 15,12
L	o	u	i	s	v	i	l	l	e			ClearviewHwy-5-W
33.5	47.2	64.9	81.5	89.7	103.1	119.1	128.5	138.3	147.5			125.7 16/13
S	t		C	l	a	i	r		A	v	e	ClearviewHwy-5-W
15.4	30.5	38.3	55.4	73.1	82	98.6	108.1	115.4	131.2	148.7	164.4	160.7 16/13
E	X	I	T		O	N	L	Y				ClearviewHwy-5-W
56.3	65	76.8	80.7	89.4	94.8	107.7	119.6	127.6				82.2 12.4

SIGN ⑤ PANEL  
 NB I-55 STA 61+07.00  
 EX 8S0821055R002.6



SIGN ⑥ PANEL  
 NB I-55 STA 61+07.00  
 EX 8S0821055R002.6

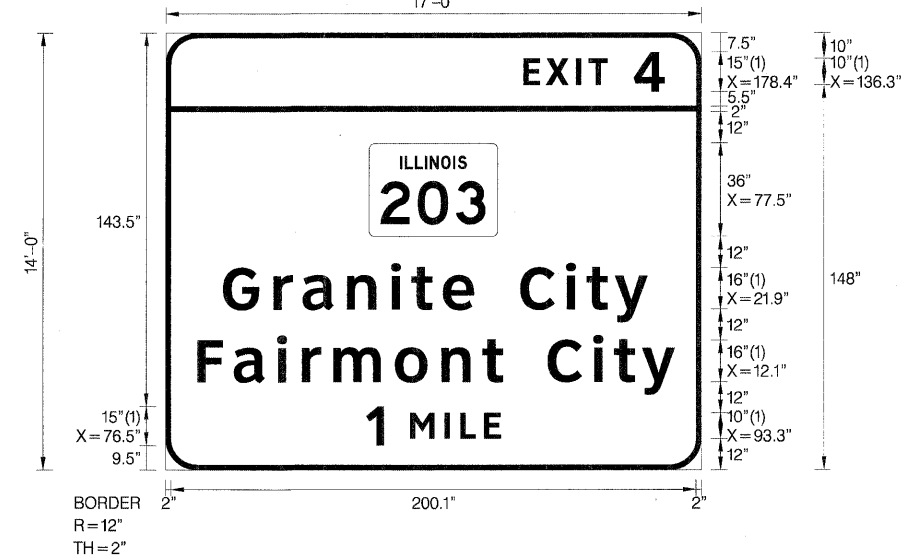

SIGN NUMBER	Sign Panel 5
WIDTH x HGHT.	20'-0" x 14'-0"
BORDER WIDTH	2"
CORNER RADIUS	12"
MOUNTING	Overhead
BACKGROUND	TYPE: ZZ Retro Reflective COLOR: Green
LEGEND/BORDER	TYPE: ZZ Retro Reflective COLOR: White/White

SYMBOL	ROT	X	Y	WID	HT
M1_1	0	6.8	73	36	36
XM-2	0	54.8	72.8	36	36
M1_1	0	119.8	73	36	36
M1_4	0	187.3	73	36	36

Dimensions are in inches.tenths  
 Letter locations are panel edge  
 to lower left corner

SIGN NUMBER	Sign Panel 6
WIDTH x HGHT.	17'-0" x 14'-0"
BORDER WIDTH	2"
CORNER RADIUS	12"
MOUNTING	Overhead
BACKGROUND	TYPE: ZZ Retro Reflective COLOR: Green
LEGEND/BORDER	TYPE: ZZ Retro Reflective COLOR: White/White

SYMBOL	ROT	X	Y	WID	HT
M1-I100	0	77.5	90.1	49.1	36

Dimensions are in inches.tenths  
 Letter locations are panel edge  
 to lower left corner

LETTER POSITIONS (X)											LENGTH	SERIES/SIZE	
T	O											19.1	ClearviewHwy-5-W 10
128.8	138.6												
N	O	R	T	H								65.9	ClearviewHwy-5-W 15,12
17.1	34.3	49.7	61.6	73.8									
E	A	S	T									46.5	ClearviewHwy-5-W 15,12
116.1	128.8	142.5	153.9										
E	A	S	T									46.5	ClearviewHwy-5-W 15,12
186.7	199.4	213.2	224.6										
C	h	i	c	a	g	o						103.5	ClearviewHwy-5-W 16/13
68.1	85.9	102.7	111.5	126	142.3	159.3							
l	n	d	i	a	n	a	p	o	l	i	s	163.6	ClearviewHwy-5-W 16/13
38.6	47.9	64.4	81.7	90.2	107.1	123.3	140.2	156.5	174.3	183.8	192		

LETTER POSITIONS (X)											LENGTH	SERIES/SIZE	
E	X	i	T	4								53.9	ClearviewHwy-5-W 10,15
136.3	144.9	156.3	161.2	178.4									
G	r	a	n	i	t	e	C	i	t	y		161.8	ClearviewHwy-5-W 16/13
21.9	41.2	52.2	69.2	86	93.8	105.8	117.5	135.2	152.7	160.5	171.2		
F	a	i	r	m	o	n	t	C	i	t	y	182	ClearviewHwy-5-W 16/13
12.1	26	42.6	52.1	64	87.5	105.2	120.7	128.6	145.6	163.1	170.9	181.6	
1	M	I	L	E								51.2	ClearviewHwy-5-W 15,10
76.5	93.3	106.4	112.3	121.4									

SIGN (7) PANEL  
NB I-55 STA 61+07.00  
EX 8S0821055R002.6

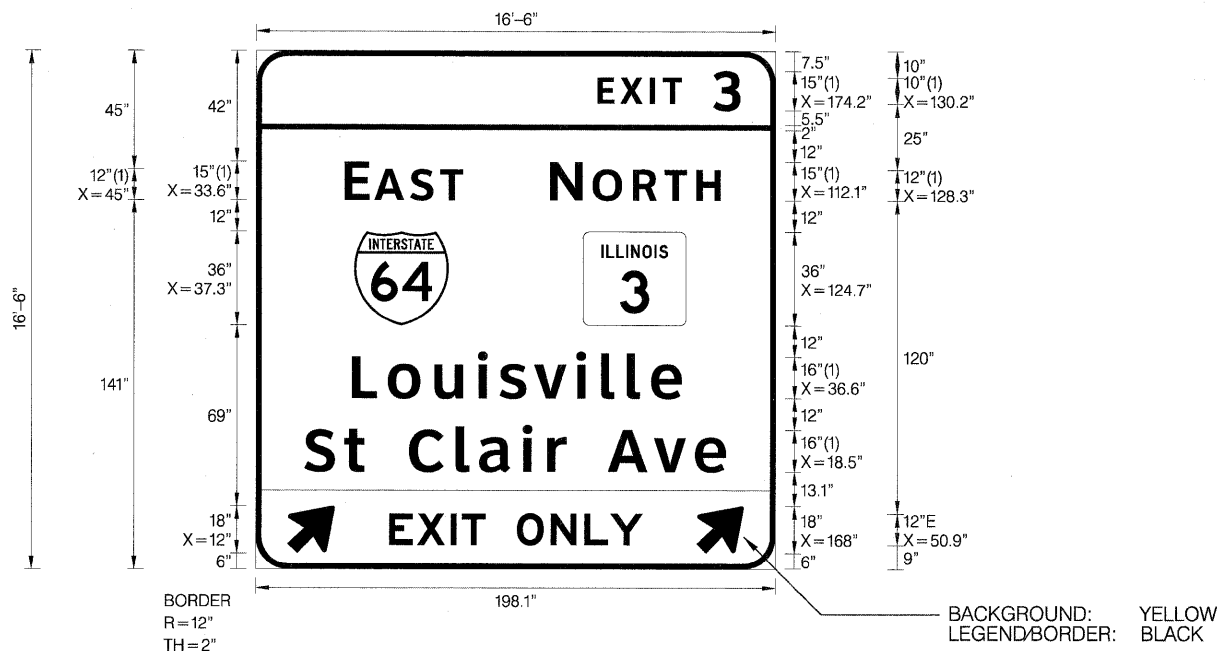

SIGN NUMBER	Sign Panel 7
WIDTH x HGHT.	16'-6" x 16'-6"
BORDER WIDTH	2"
CORNER RADIUS	12"
MOUNTING	Overhead
BACKGROUND	TYPE: ZZ Retro Reflective COLOR: Green
LEGEND/BORDER	TYPE: ZZ Retro Reflective COLOR: White/White

SYMBOL	ROT	X	Y	WID	HT
M1_1	0	37.3	93.1	36	36
M1-100	0	124.7	93.1	39.3	36
ARSHRT	45	12	6.5	20	22.5
ARSHRT	45	168	6.5	20	22.5

Dimensions are in inches.tenths  
Letter locations are panel edge  
to lower left corner

LETTER POSITIONS (X)											LENGTH	SERIESSIZE	
E	X	I	T	3								ClearviewHwy-5-W	
130.2	138.7	150.1	155.1	174.2								54.5	10,15
E	A	S	T									ClearviewHwy-5-W	
33.6	45	58.8	70.2									45.2	15,12
N	O	R	T	H								ClearviewHwy-5-W	
112.1	128.3	143.7	155.7	167.9								64.9	15,12
L	o	u	i	s	v	i	l	l	e			ClearviewHwy-5-W	
36.6	50.2	68	84.6	92.7	106.1	122.1	131.5	141.4	150.6			125.7	16/13
S	t		C	l	a	i	r		A	v	e	ClearviewHwy-5-W	
18.5	33.5	41.3	58.4	76.2	85	101.7	111.1	118.4	134.2	151.7	167.4	160.7	16/13
E	X	I	T		O	N	L	Y				ClearviewHwy-5-W	
50.9	61.6	74.4	78.6	88.1	99.6	112.4	125.3	135.2				96.6	12

SIGN (8) PANEL  
SB I-55 STA 91+32.00  
PR 8C0821055I002.7

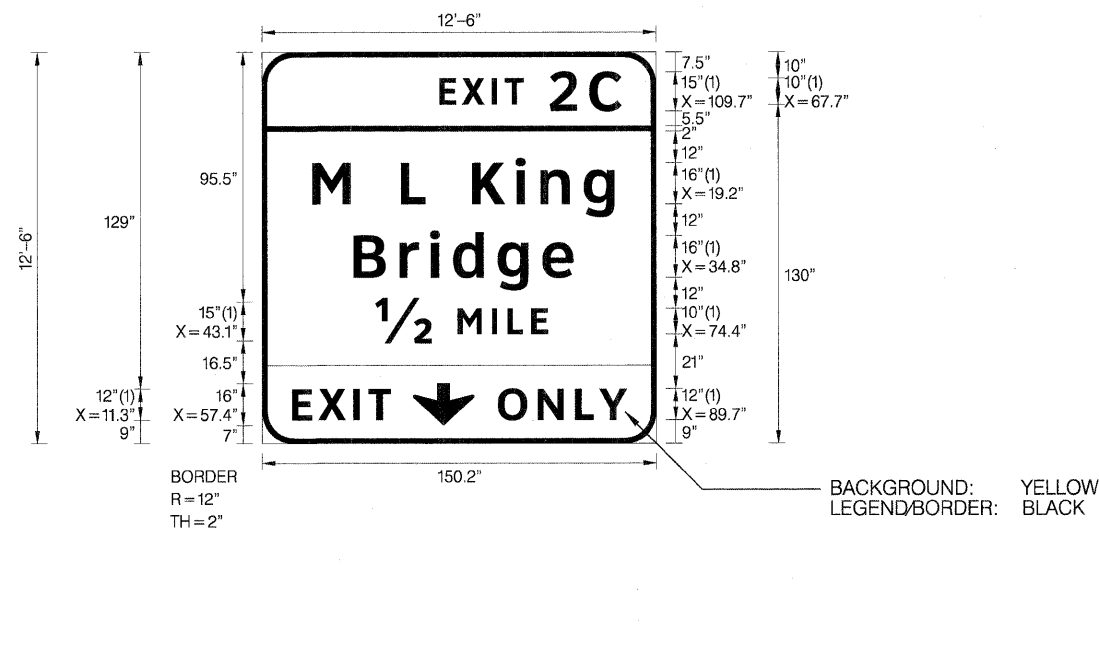

SIGN NUMBER	Sign Panel 8
WIDTH x HGHT.	12'-6" x 12'-6"
BORDER WIDTH	2"
CORNER RADIUS	12"
MOUNTING	Overhead
BACKGROUND	TYPE: ZZ Retro Reflective COLOR: Green
LEGEND/BORDER	TYPE: ZZ Retro Reflective COLOR: White,Black/White

SYMBOL	ROT	X	Y	WID	HT
ARDDOWN	0	57.4	7	23.3	16

Dimensions are in inches.tenths  
Letter locations are panel edge  
to lower left corner

LETTER POSITIONS (X)											LENGTH	SERIESSIZE	
E	X	I	T	2	C							ClearviewHwy-5-W	
67.7	76.2	87.6	92.5	109.7	124.8							69.3	10,15
M		L		K	i	n	g					ClearviewHwy-5-W	
19.2	33.8	52.9	62.3	80.1	96.7	106.1	122.6					115	16/13
B	r	i	d	g	e							ClearviewHwy-5-W	
34.8	52.3	64	72.8	89.8	106.8							83.7	16/13
1/2	M	L	E									ClearviewHwy-5-W	
43.1	74.4	87.5	93.5	102.5								65.8	15,10
E	X	I	T									ClearviewHwy-5-W	
11.3	21.3	34.7	40.3									37.7	12
O	N	L	Y									ClearviewHwy-5-W	
89.7	104.9	119.2	128.4									49.1	12



SIGN 9 PANEL  
 SB I-55 STA 78+19.81  
 PR 8S0821055L003.0

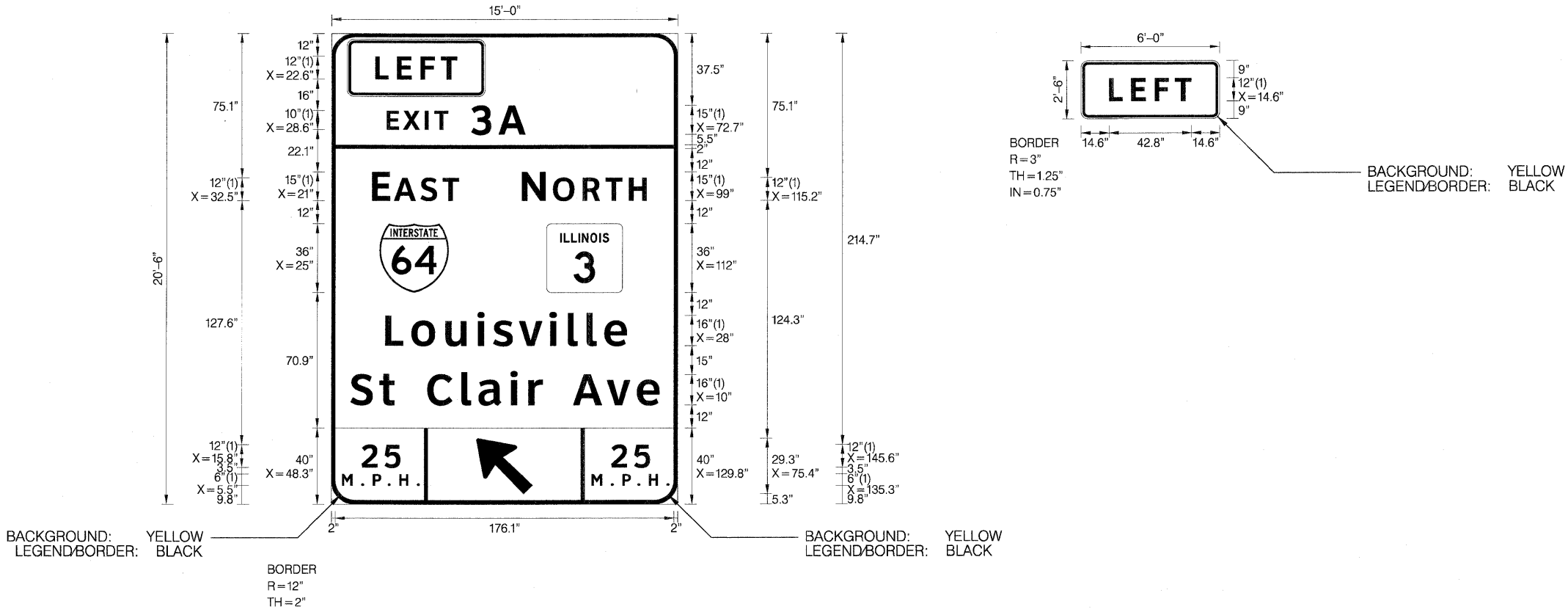

SIGN NUMBER	Sign Panel 9
WIDTH x HGHT.	15'-0" x 20'-6"
BORDER WIDTH	2"
CORNER RADIUS	12"
MOUNTING	Overhead
BACKGROUND	TYPE: ZZ Retro Reflective COLOR: Green
LEGEND/BORDER	TYPE: ZZ Retro Reflective COLOR: White,Black/White

SYMBOL	ROT	X	Y	WID	HT
M1_1	0	25	110.9	36	36
M1-I100A	0	112	110.9	39.3	36
ARMED	135	75.4	5.4	23.9	37.7

LETTER POSITIONS (X)											LENGTH	SERIESIZE	
E	X	I	T	3	A							ClearviewHwy-5-W	
33	41.6	53	57.9	77.1	91.2						72.3	10,15	
E	A	S	T									ClearviewHwy-5-W	
21	32.5	46.2	57.6								45.2	15,12	
N	O	R	T	H								ClearviewHwy-5-W	
99	115.2	130.6	142.5	154.7							64.9	15,12	
L	o	u	i	s	v	i	l	l	e			ClearviewHwy-5-W	
28	41.7	59.4	76	84.2	97.5	113.5	123	132.8	142		125.7	1613	
S	t		C	l	a	i	r	A	v	e		ClearviewHwy-5-W	
10	25	32.9	49.9	67.7	76.6	93.2	102.6	110	125.7	143.3	158.9	160.7	1613
2	5												ClearviewHwy-5-W
15.8	27.7											20.2	12
2	5												ClearviewHwy-5-W
145.6	157.5											20.2	12
M	.	P	.	H	.								ClearviewHwy-5-W
5.5	15.5	21.6	29.4	35.4	44.5							40.5	6
M	.	P	.	H	.								ClearviewHwy-5-W
135.3	145.4	151.4	159.2	165.2	174.3							40.5	6

SIGN (10) PANEL  
 SB I-55 STA 78+19.81  
 PR 8S0821055L003.0

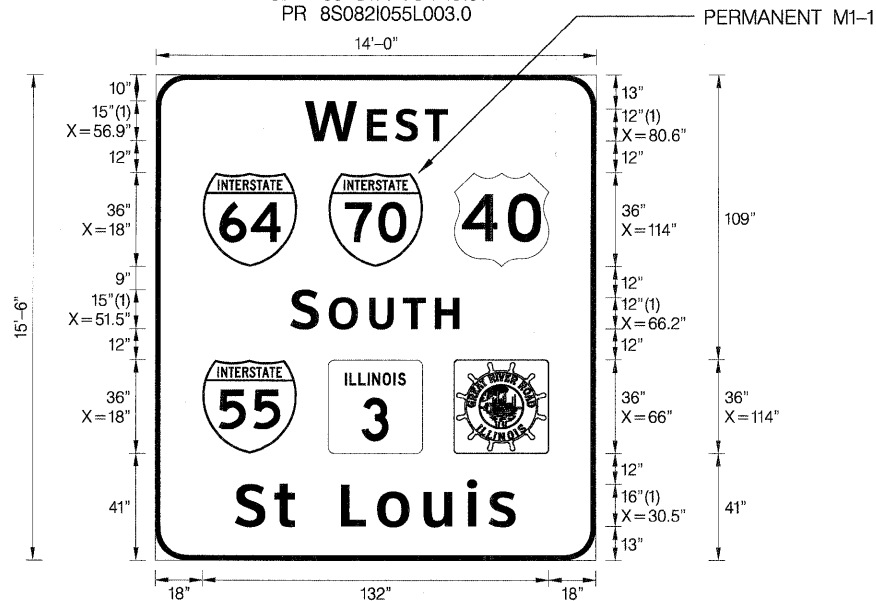

TEMPORARY D9-2  
 DEMOUNTABLE LETTERS AND  
 CHARACTERS TO BE MOUNTED  
 ON SIGN AND REMOVED WITH  
 A LATER CONTRACT

SIGN NUMBER	Sign Panel 10
WIDTH x HGHT.	14'-0" x 15'-6"
BORDER WIDTH	2"
CORNER RADIUS	12"
MOUNTING	Overhead
BACKGROUND	TYPE: ZZ Retro Reflective COLOR: Green
LEGEND/BORDER	TYPE: ZZ Retro Reflective COLOR: White/White

SYMBOL	ROT	X	Y	WID	HT
M1_1	0	18	113	36	36
D9-2M1-1	0	66	113	36	36
M1_4	0	114	113	36	36
M1_1	0	18	41	36	36
M1-I100	0	66	41	36	36
XM-2	0	114	41	36	36

Dimensions are in inches.tenths  
 Letter locations are panel edge  
 to lower left corner

LETTER POSITIONS (X)										LENGTH	SERIES/SIZE
W	E	S	T								ClearviewHwy-5-W
56.9	80.6	91.4	102.8							54.5	15,12
S	O	U	T	H							ClearviewHwy-5-W
51.5	66.2	81.6	94.5	106.7						64.4	15,12
S	t		L	o	u	i	s				ClearviewHwy-5-W
30.5	45.5	53.4	71	84.7	102.4	119	127.2			106.9	1613

SIGN (11-12) PANEL  
 NB I-55 STA 88+00.00  
 PR 8S0821055R003.1

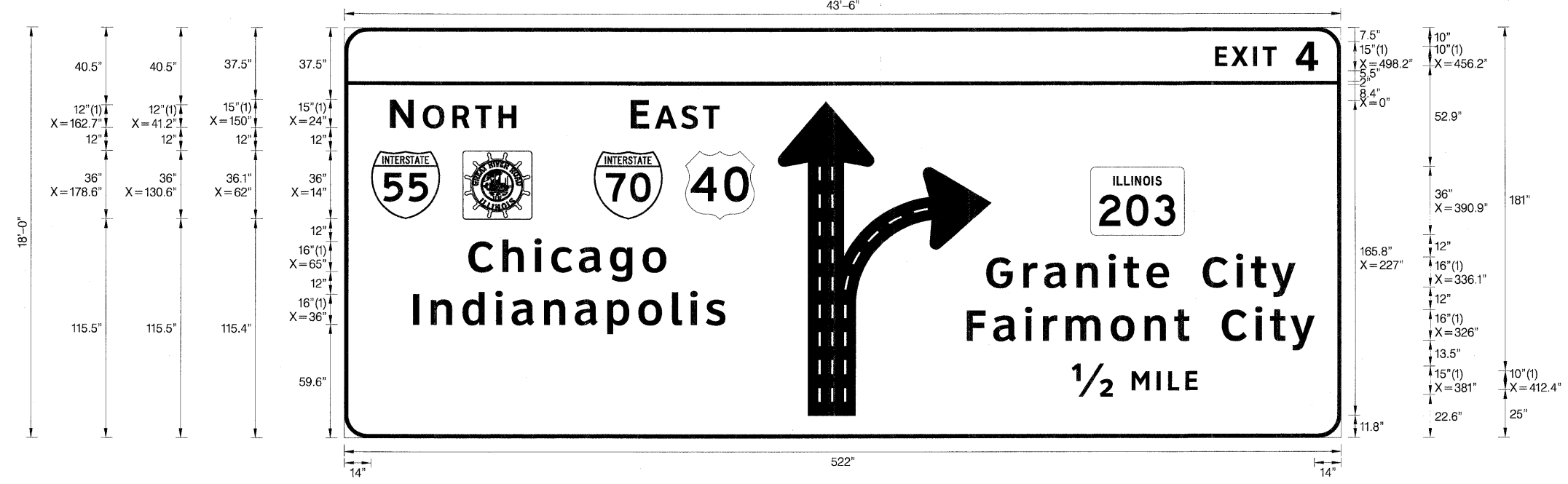

SIGN NUMBER	Sign Panel11-12
WIDTH x HGHT.	43'-6" x 18'-0"
BORDER WIDTH	2"
CORNER RADIUS	12"
MOUNTING	Overhead
BACKGROUND	TYPE: ZZ Retro Reflective
	COLOR: Green
LEGEND/BORDER	TYPE: ZZ Retro Reflective
	COLOR: White/White

SYMBOL	ROT	X	Y	WID	HT
M1_1	0	14	115.5	36	36
XM-2	0	62	115.4	36.1	36.1
M1_1	0	130.6	115.5	36	36
M1_4	0	178.6	115.5	36	36
M1-I100	0	390.9	107.1	49.1	36
ARR4_2	0	227	11.8	111.8	165.8

Dimensions are in inches.tenths  
 Letter locations are panel edge  
 to lower left corner

LETTER POSITIONS (X)												LENGTH	SERIES/SIZE	
E	X	I	T	4									ClearviewHwy-5-W	
456.2	464.7	476.1	481	498.2								53.9	10,15	
N	O	R	T	H									ClearviewHwy-5-W	
24	41.2	56.6	68.5	80.7								65.9	15,12	
E	A	S	T										ClearviewHwy-5-W	
150	162.7	176.5	187.9									46.5	15,12	
C	h	i	c	a	g	o							ClearviewHwy-5-W	
65	82.7	99.5	108.3	122.8	139.1	156.1						103.5	1613	
G	r	a	n	i	t	e		C	i	t	y		ClearviewHwy-5-W	
336.1	355.5	366.5	383.4	400.2	408.1	420.1	431.8	449.5	467	474.8	485.5	161.8	1613	
l	n	d	i	a	n	a	p	o	l	i	s		ClearviewHwy-5-W	
36	45.4	61.8	79.1	87.6	104.5	120.7	137.6	154	171.7	181.2	189.4	163.6	1613	
F	a	i	r	m	o	n	t		C	i	t	y		ClearviewHwy-5-W
326	339.9	356.5	365.9	377.9	401.4	419.1	434.6	442.5	459.5	477	484.8	495.5	182	1613
12	M	I	L	E										ClearviewHwy-5-W
381	412.4	425.5	431.4	440.5									65.8	15,10

SIGN 13-14 PANEL  
 SB I-55 STA 68+75.00  
 PR 8S0821055L003.2

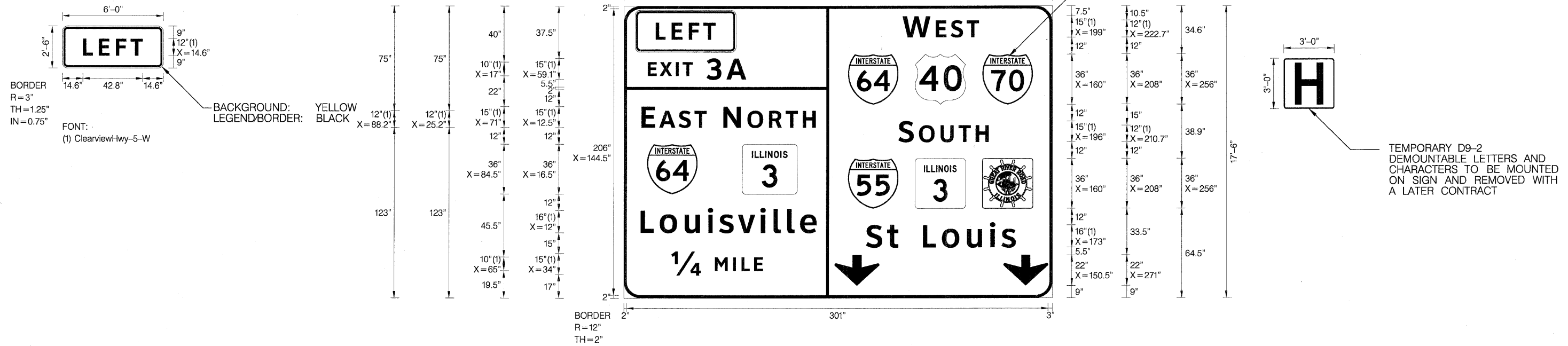

SIGN NUMBER	Sign Panel 13-14
WIDTH x HGHT.	25'-6" x 17'-6"
BORDER WIDTH	2"
CORNER RADIUS	12"
MOUNTING	Overhead
BACKGROUND	TYPE: ZZ Retro Reflective COLOR: Green
LEGEND/BORDER	TYPE: ZZ Retro Reflective COLOR: White,BlackWhite

SYMBOL	ROT	X	Y	WID	HT
M1_1	0	160	139.5	36	36
M1_4	0	208	139.5	36	36
M1_1	0	256	139.4	36	36
M1_1	0	16.5	75	36	36
M1-I100A	0	84.5	75	39.3	36
M1_1	0	160	64.5	36	36
M1-I100A	0	208	64.5	36	36
Great River Road	0	256	64.5	36	36
ARNDOWN	0	150.5	9	32	22
ARNDOWN	0	271	9	32	22

Dimensions are in inches.tenths  
 Letter locations are panel edge  
 to lower left corner

LETTER POSITIONS (X)										LENGTH	SERIES/SIZE
W	E	S	T								ClearviewHwy-5-W
199	222.7	233.5	244.9							54.5	15,12
E	X	I	T	3	A						ClearviewHwy-5-W
17	25.5	36.9	41.9	59.1	73.2					70.3	10,15
E	A	S	T								ClearviewHwy-5-W
12.5	25.2	39	50.4							46.5	15,12
N	O	R	T	H							ClearviewHwy-5-W
71	88.2	103.6	115.5	127.7						65.9	15,12
S	O	U	T	H							ClearviewHwy-5-W
196	210.7	226.1	239	251.2						64.4	15,12
L	o	u	i	s	v	i	l	l	e		ClearviewHwy-5-W
12	25.6	43.4	60	68.1	81.5	97.5	106.9	116.8	126	125.7	1613
S	t		L	o	u	i	s				ClearviewHwy-5-W
173	188	195.8	213.5	227.2	244.9	261.5	269.7			106.9	1613
14	M	I	L	E							ClearviewHwy-5-W
34	65	78.1	84	93.1						65.5	15,10





SIGN (17) PANEL  
I-64W55S 59+00  
GROUND MOUNTED

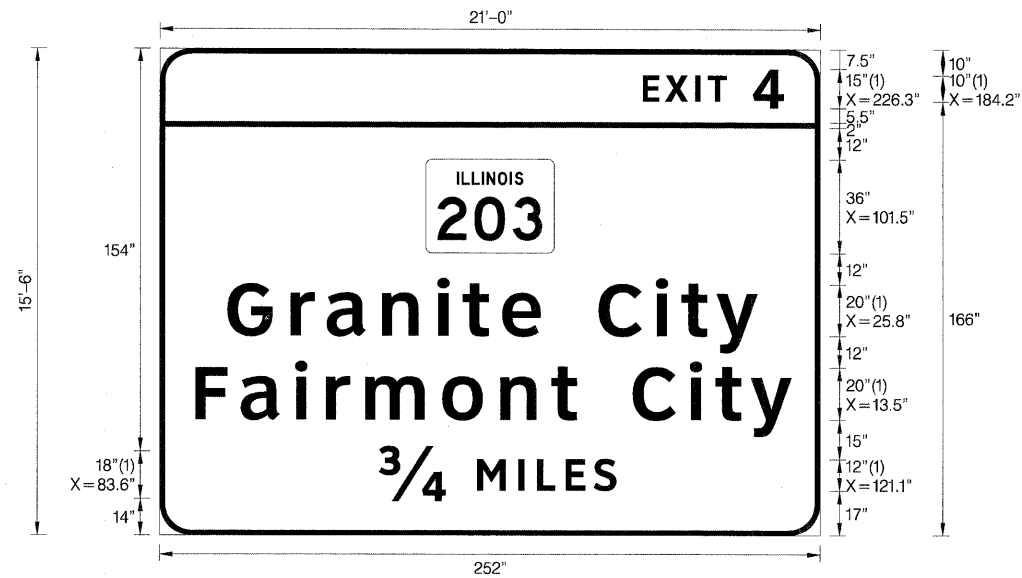

SIGN NUMBER	Sign Panel 17
WIDTH x HGHT.	21'-0" x 15'-6"
BORDER WIDTH	2"
CORNER RADIUS	12"
MOUNTING	Ground
BACKGROUND	TYPE: ZZ Retro Reflective COLOR: Green
LEGEND/BORDER	TYPE: ZZ Retro Reflective COLOR: White/White

SYMBOL	ROT	X	Y	WID	HT
M1-I100	0	101.5	108	49.1	36

Dimensions are in inches.tenths  
Letter locations are panel edge  
to lower left corner

LETTER POSITIONS (X)												LENGTH	SERIESSIZE											
E	X	I	T	4																	ClearviewHwy-5-W			
184.2	192.8	204.2	209.1	226.3																		53.9	10,15	
G	r	a	n	i	t	e		C	i	t	y											ClearviewHwy-5-W		
25.8	50	63.7	84.9	105.9	115.7	130.7	145.3	167.4	189.3	199.1	212.5											202.3	2016.3	
F	a	i	r	m	o	n	t		C	i	t	y										ClearviewHwy-5-W		
13.5	30.9	51.7	63.5	78.4	107.8	129.9	149.3	159.1	180.5	202.3	212.1	225.5										227.5	2016.3	
34	M	I	L	E	S																ClearviewHwy-5-W			
83.6	121.1	136.8	144	154.8	165.5																	90.6	18,12	

SIGN (18) PANEL  
I-64E STA 72+69  
8B0821064R003.0

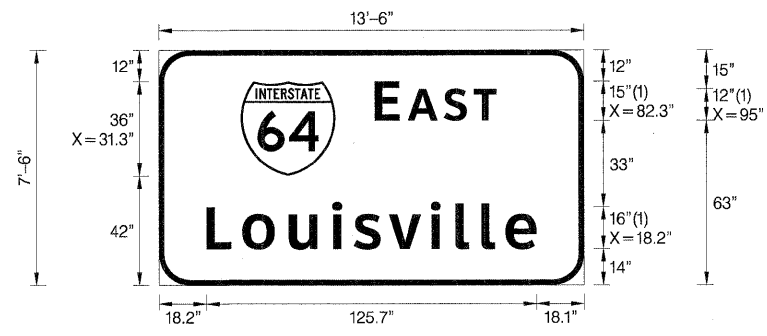

SIGN NUMBER	Sign Panel 18
WIDTH x HGHT.	13'-6" x 7'-6"
BORDER WIDTH	2"
CORNER RADIUS	12"
MOUNTING	Overhead
BACKGROUND	TYPE: ZZ Retro Reflective COLOR: Green
LEGEND/BORDER	TYPE: ZZ Retro Reflective COLOR: White/White

SYMBOL	ROT	X	Y	WID	HT
M1_1	0	31.3	42.1	36	36

Dimensions are in inches.tenths  
Letter locations are panel edge  
to lower left corner

LETTER POSITIONS (X)												LENGTH	SERIESSIZE											
E	A	S	T																			ClearviewHwy-5-W		
82.3	95	108.7	120.1																				46.5	15,12
L	o	u	i	s	v	i	l	l	e													ClearviewHwy-5-W		
18.2	31.8	49.5	66.2	74.3	87.7	103.7	113.1	122.9	132.1														125.7	1613

SIGN 19 PANEL  
I-64E STA 72+69  
8B0821064R003.0

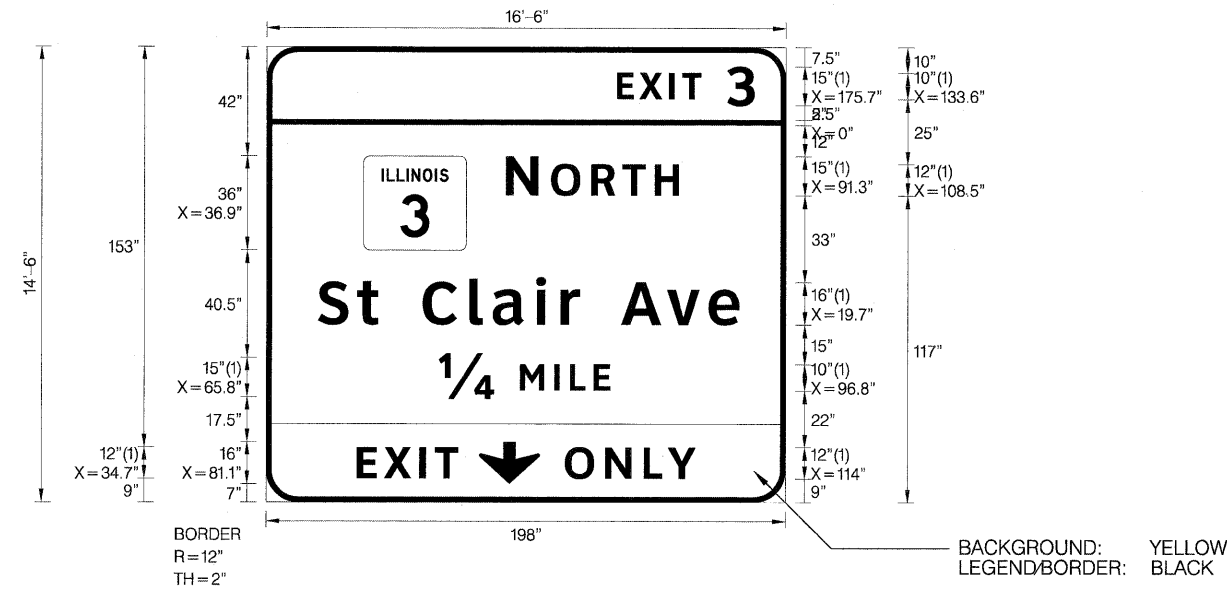

FONT:  
(1) ClearviewHwy-5-W

SIGN NUMBER	Sign Panel 19
WIDTH x HGHT.	16'-6" x 14'-6"
BORDER WIDTH	2"
CORNER RADIUS	12"
MOUNTING	Overhead
BACKGROUND	TYPE: ZZ Retro Reflective COLOR: Green
LEGEND/BORDER	TYPE: ZZ Retro Reflective COLOR: White,Black,White

SYMBOL	ROT	X	Y	WID	HT
M1-I100A-2-22-10	0	36.9	96	39.3	36
AROUND	0	81.1	7	23.3	16

Dimensions are in inches.tenths  
Letter locations are panel edge  
to lower left corner

LETTER POSITIONS (X)										LENGTH	SERIES/SIZE	
E	X	I	T	3							ClearviewHwy-5-W	
133.6	142.2	153.5	158.5	175.7						52.5	10,15	
N	O	R	T	H							ClearviewHwy-5-W	
91.3	108.5	123.9	135.8	148.1						65.9	15,12	
S	t		C	I	a	i	r	A	v	e	ClearviewHwy-5-W	
19.7	34.7	42.5	59.6	77.4	86.3	102.9	112.3	119.6	135.4	152.9	160.7	16/13
1/4	M	I	L	E							ClearviewHwy-5-W	
65.8	96.8	109.9	115.9	124.9							65.5	15,10
E	X	I	T								ClearviewHwy-5-W	
34.7	44.9	58.6	64.5								38.5	12
O	N	L	Y								ClearviewHwy-5-W	
114	129.4	144.1	153.3								49.8	12

SIGN 20 PANEL  
I-64W STA 110+12  
PR STR 8S0821064L003.0

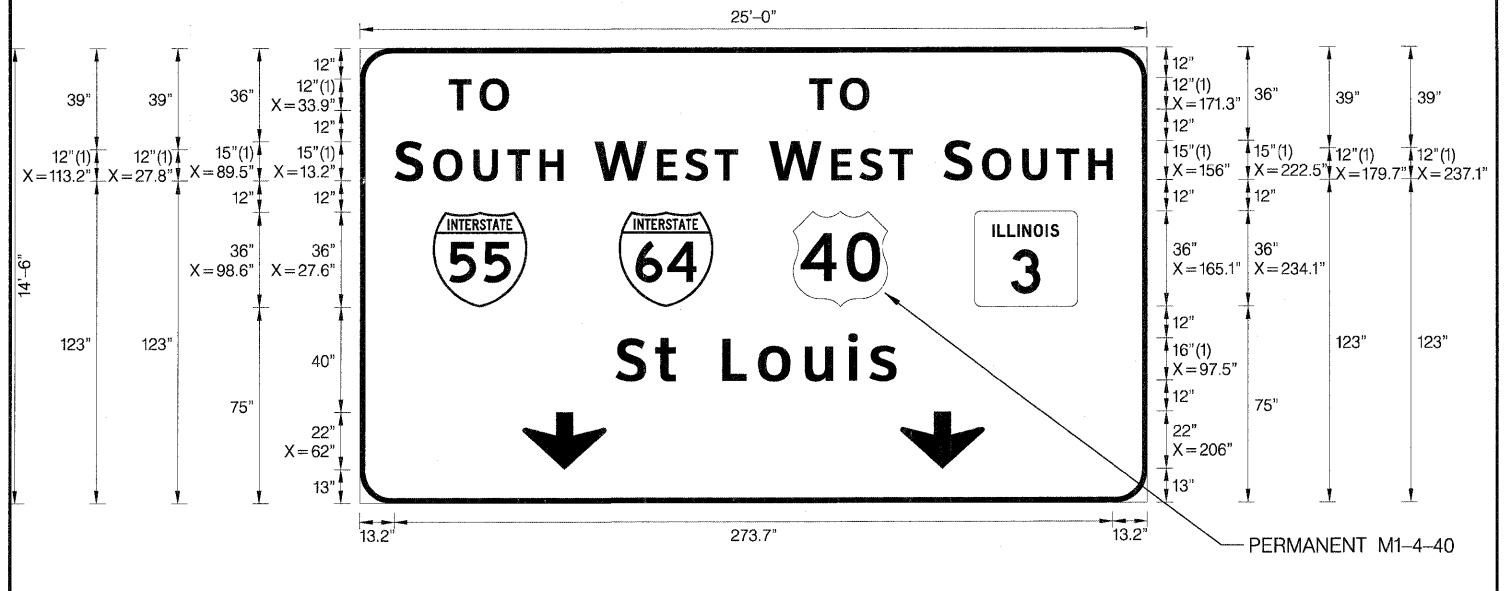

TEMPORARY M1-1-70  
DEMOUNTABLE LETTERS  
AND SYMBOLS TO BE  
MOUNTED ON SIGN AND  
REMOVED WITH LATER  
CONTRACT



Dimensions are in inches.tenths  
Letter locations are panel edge  
to lower left corner

SIGN NUMBER	Sign Panel 20
WIDTH x HGHT.	25'-0" x 14'-6"
BORDER WIDTH	2"
CORNER RADIUS	12"
MOUNTING	Overhead
BACKGROUND	TYPE: ZZ Retro Reflective COLOR: Green
LEGEND/BORDER	TYPE: ZZ Retro Reflective COLOR: White,White

SYMBOL	ROT	X	Y	WID	HT
M1_1	0	27.6	75	36	36
M1_1	0	98.6	75	36	36
M1_1M1_4	0	165.1	75	36	36
M1-I100	0	234.1	75	39.3	36
AROUND	0	62	13	32	22
AROUND	0	206	13	32	22

LETTER LOCATIONS ARE PANEL  
EDGE TO LOWER LEFT CORNER

LETTER POSITIONS (X)										LENGTH	SERIES/SIZE	
T	O										ClearviewHwy-5-W	
33.9	45.6										22.9	12
T	O										ClearviewHwy-5-W	
171.3	183.1										22.9	12
S	O	U	T	H							ClearviewHwy-5-W	
13.2	27.8	43.3	56.1	68.4							64.4	15,12
W	E	S	T								ClearviewHwy-5-W	
89.5	113.2	123.9	135.3								54.5	15,12
W	E	S	T								ClearviewHwy-5-W	
156	179.7	190.4	201.8								54.5	15,12
S	O	U	T	H							ClearviewHwy-5-W	
222.5	237.1	252.6	265.4	277.7							64.4	15,12
S	t		L	o	u	i	s				ClearviewHwy-5-W	
97.5	112.5	120.4	138.1	151.7	169.5	186.1	194.2				106.9	16/13

SIGN (21) PANEL  
 I-64W STA 110+12  
 PR STR 8S0821064L003.0  
 20'-6"



BACKGROUND: YELLOW  
 LEGEND/BORDER: BLACK

SIGN NUMBER	Sign Panel 21
WIDTH x HGHT.	20'-6" x 17'-0"
BORDER WIDTH	2"
CORNER RADIUS	12"
MOUNTING	Overhead
BACKGROUND	TYPE: ZZ Retro Reflective COLOR: Green
LEGEND/BORDER	TYPE: ZZ Retro Reflective COLOR: White,BlackWhite

SYMBOL	ROT	X	Y	WID	HT
M1_1	0	35.5	99.1	36	36
M1_1	0	98.7	99.1	36	36
M1_4	0	146.7	99.1	36	36
ARMED	45	202.7	88.3	24	37.8

Dimensions are in inches.tenths  
 Letter locations are panel edge  
 to lower left corner

LETTER POSITIONS (X)														LENGTH	SERIESSIZE
E	X	I	T	4										ClearviewHwy-5-W	
180.2	188.7	200.1	205	222.2										53.9	10,15
N	O	R	T	H										ClearviewHwy-5-W	
20.8	38	53.4	65.3	77.6										65.9	15,12
E	A	S	T											ClearviewHwy-5-W	
118.4	131.1	144.8	156.3											46.5	15,12
C	h	i	c	a	g	o								ClearviewHwy-5-W	
46.6	64.4	81.2	90	104.5	120.8	137.8								103.5	16,13
I	n	d	i	a	n	a	p	o	l	i	s			ClearviewHwy-5-W	
17.1	26.4	42.9	60.2	68.7	85.6	101.7	118.7	135	152.7	162.3	170.4			163.6	16,13
3	5													ClearviewHwy-5-W	
16.9	29													20.3	12
3	5													ClearviewHwy-5-W	
212.7	224.7													20.3	12
E	X	I	T		O	N	L	Y						E 2000	
74.7	85.4	98.2	102.4	111.9	123.4	136.3	149.1	159.1						96.6	12
M	.	P	.	H	.									ClearviewHwy-5-W	
6.7	16.8	22.8	30.6	36.6	45.7									40.5	6
M	.	P	.	H	.									ClearviewHwy-5-W	
202.5	212.5	218.5	226.3	232.3	241.4									40.5	6

FILE NAME = DBTRI-76C52-sht-signs-02.dgn

USER NAME = mmconachie  
 PLOT SCALE = 6.0002' / 1"  
 PLOT DATE = 1/19/2012

DESIGNED - PMK  
 DRAWN - PMK  
 CHECKED - MPW  
 DATE - 1-20-12

REVISED -  
 REVISED -  
 REVISED -  
 REVISED -

STATE OF ILLINOIS  
 DEPARTMENT OF TRANSPORTATION

SIGN PANEL DETAILS

SCALE: N/A SHEET NO. 12 OF 17 SHEETS STA. N/A TO STA. N/A

F.A.I. RTE.	SECTION	COUNTY	TOTAL SHEETS	SHEET NO.
•	82-1-R(A), 82-1-R(B)	ST. CLAIR	629	390
*64/998/70		CONTRACT NO. 76C52		
FED. ROAD DIST. NO.	ILLINOIS FED. AID PROJECT			

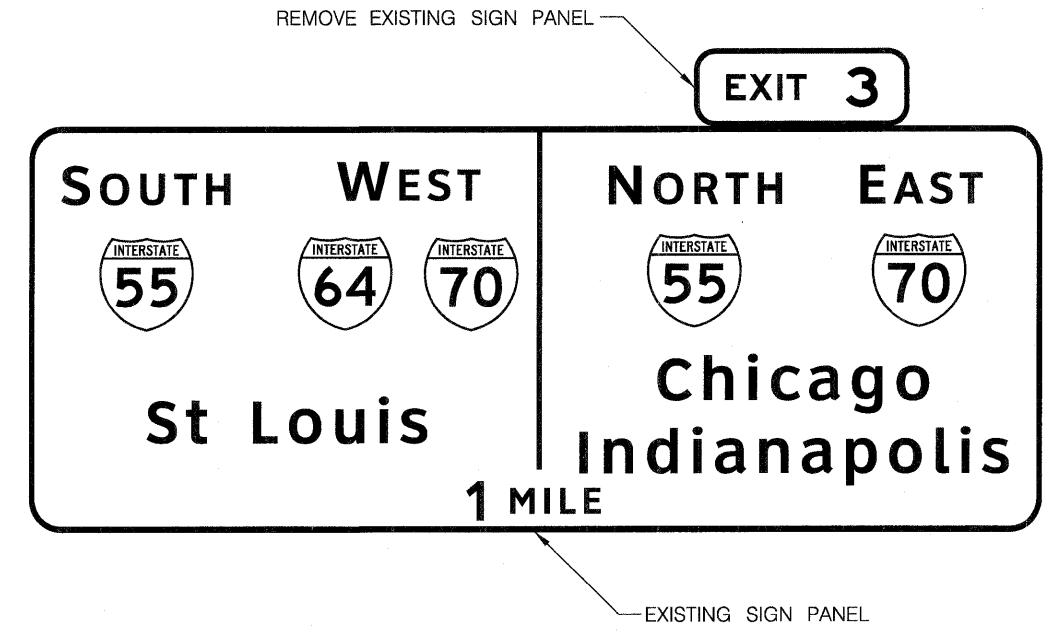
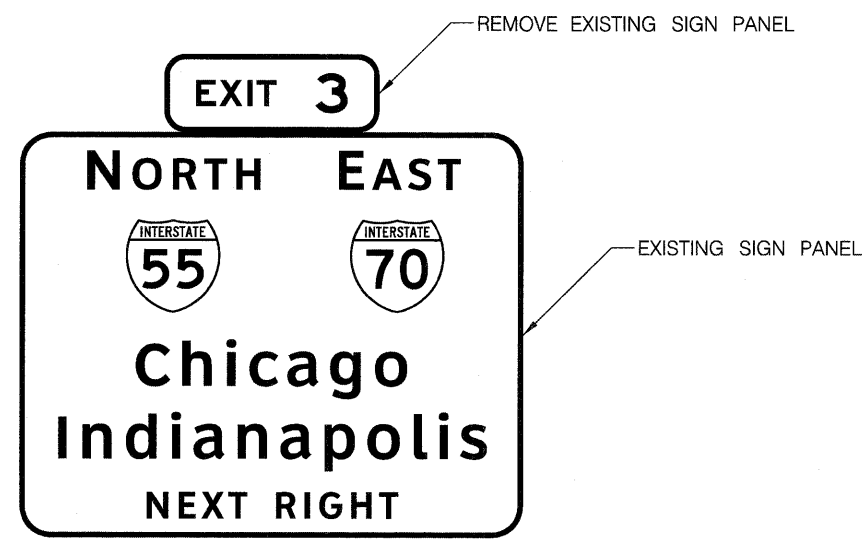
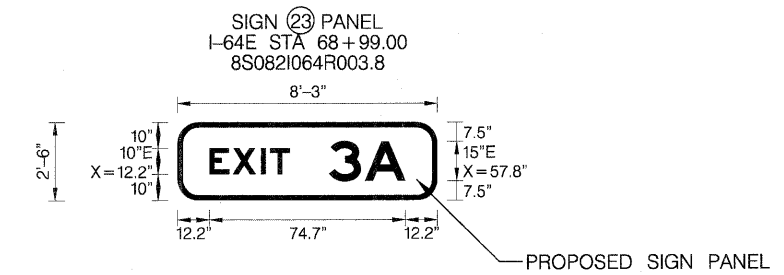
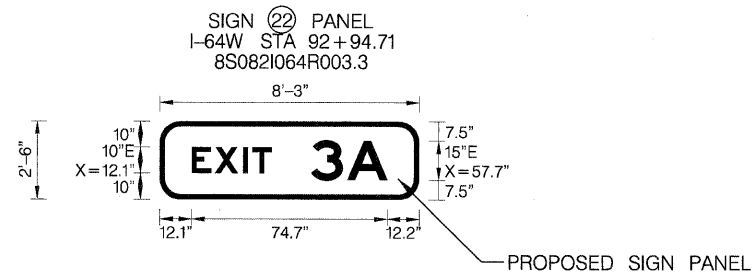

SIGN NUMBER	Sign Panel 22
WIDTH x HGHT.	8'-3" x 2'-6"
BORDER WIDTH	0"
CORNER RADIUS	0"
MOUNTING	Overhead
BACKGROUND	TYPE: Reflective
	COLOR: Green
LEGEND/BORDER	TYPE: Reflective
	COLOR: White

Dimensions are in inches.tenths  
Letter locations are panel edge  
to lower left corner

LETTER POSITIONS (X)							LENGTH	SERIESIZE
E	X	I	T	3	A		E 2000	
12.2	21.1	31.8	35.3	57.8	71.6	74.7	10,15	

SIGN NUMBER	Sign Panel 23
WIDTH x HGHT.	8'-3" x 2'-6"
BORDER WIDTH	0"
CORNER RADIUS	0"
MOUNTING	Overhead
BACKGROUND	TYPE: Reflective
	COLOR: Green
LEGEND/BORDER	TYPE: Reflective
	COLOR: White

Dimensions are in inches.tenths  
Letter locations are panel edge  
to lower left corner

LETTER POSITIONS (X)							LENGTH	SERIESIZE
E	X	I	T	3	A		E 2000	
12.2	21.1	31.8	35.3	57.8	71.6	74.7	10,15	

SIGN (24) PANEL  
WB I-64 MILE MARKER 4.4  
8S0821064L004.5

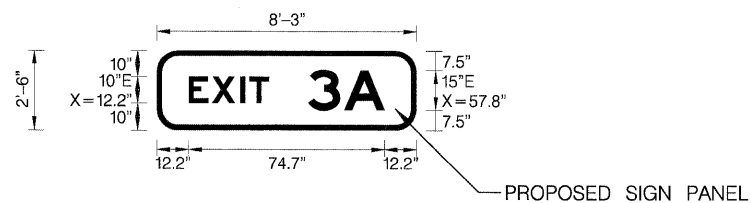

PROPOSED SIGN PANEL

REMOVE EXISTING SIGN PANEL

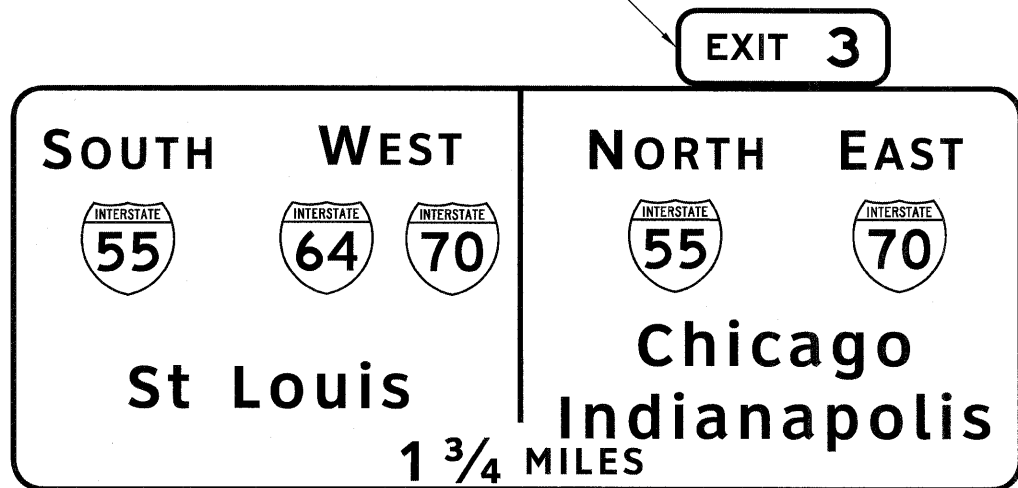

EXISTING SIGN PANEL

SIGN NUMBER	Sign Panel 24
WIDTH x HGHT.	8'-3" x 2'-6"
BORDER WIDTH	0"
CORNER RADIUS	0"
MOUNTING	Overhead
BACKGROUND	TYPE: Reflective COLOR: Green
LEGEND/BORDER	TYPE: Reflective COLOR: White

Dimensions are in inches.tenths  
Letter locations are panel edge  
to lower left corner

LETTER POSITIONS (X)											LENGTH	SERIESSIZE
E	X	I	T	3	A							
12.2	21.1	31.8	35.3	57.8	71.6						74.7	10,15

SIGN (25) PANEL  
I-55S70W STA 58+10  
32.5' LT  
GROUND MOUNT

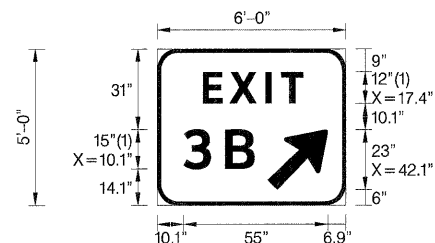

LETTER POSITIONS (X)				LENGTH	SERIESSIZE
E	X	I	T		
17.4	27.6	41.3	47.2	38.5	12
3	B				ClearviewHwy-5-W
10.1	25.9			27.2	15

SIGN NUMBER	Sign Panel 25
WIDTH x HGHT.	6'-0" x 5'-0"
BORDER WIDTH	1.5"
CORNER RADIUS	8"
MOUNTING	Ground
BACKGROUND	TYPE: ZZ Retro Reflective COLOR: Green
LEGEND/BORDER	TYPE: ZZ Retro Reflective COLOR: WhiteWhite

SYMBOL	ROT	X	Y	WID	HT
ARMED	45	42	6	18.8	29.5

Dimensions are in inches.tenths  
Letter locations are panel edge  
to lower left corner

SIGN (26) PANEL  
I-64W55N STA 54+50  
30' LT  
GROUND MOUNT

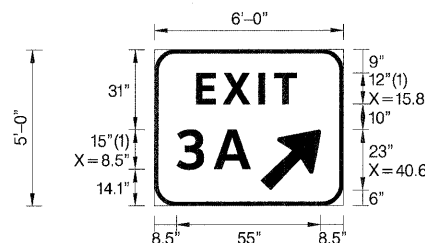

LETTER POSITIONS (X)				LENGTH	SERIESSIZE
E	X	I	T		
17.4	27.6	41.3	47.2	38.5	12
3	A				ClearviewHwy-5-W
10.1	25.9			27.2	15

SIGN NUMBER	Sign Panel 26
WIDTH x HGHT.	6'-0" x 5'-0"
BORDER WIDTH	1.5"
CORNER RADIUS	8"
MOUNTING	Ground
BACKGROUND	TYPE: ZZ Retro Reflective COLOR: Green
LEGEND/BORDER	TYPE: ZZ Retro Reflective COLOR: WhiteWhite

SYMBOL	ROT	X	Y	WID	HT
ARMED	45	42	6	18.8	29.5

Dimensions are in inches.tenths  
Letter locations are panel edge  
to lower left corner

FILE NAME =  
DBTR1-76C52-sh1-signs-22.dgn

USER NAME = #mccorchie  
PLOT SCALE = 6.0000' / 1"  
PLOT DATE = 1/19/2012

DESIGNED - PMK  
DRAWN - PMK  
CHECKED - MPW  
DATE - 1-20-12

REVISED -  
REVISED -  
REVISED -  
REVISED -

STATE OF ILLINOIS  
DEPARTMENT OF TRANSPORTATION

SIGN PANEL DETAILS

SCALE: N/A SHEET NO. 14 OF 17 SHEETS STA. N/A TO STA. N/A

F.A.I. RTE.	SECTION	COUNTY	TOTAL SHEETS	SHEET NO.
	82-1-R(A), 82-1-R(B)	ST. CLAIR	629	392
*64/998/70			CONTRACT NO. 76C52	
FED. ROAD DIST. NO.		ILLINOIS FED. AID PROJECT		



SIGN (27) PANEL  
 NB I-55 PAST ALIGNMENT LIMITS  
 MILE POST MARKER 1.65

SIGN (28) PANEL  
 NB I-55 PAST ALIGNMENT LIMITS  
 MILE POST MARKER 1.51

SIGN NUMBER	Sign Panel 27
WIDTH x HGHT.	6'-8" x 2'-6"
BORDER WIDTH	2"
CORNER RADIUS	8"
MOUNTING	Overhead
BACKGROUND	TYPE: Reflective COLOR: Green
LEGEND/BORDER	TYPE: Reflective COLOR: White/White

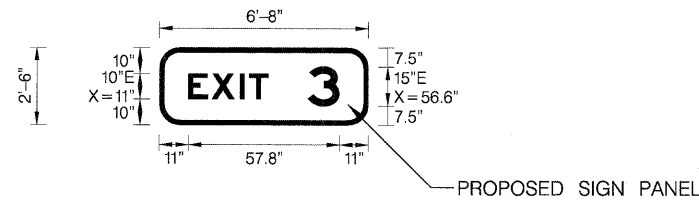

Dimensions are in inches.tenths  
 Letter locations are panel edge  
 to lower left corner

LETTER POSITIONS (X)					LENGTH	SERIESIZE
E	X	I	T	3		Clearview-Hwy-5-W
11	19.9	30.6	34.1	56.6	57.8	10,15

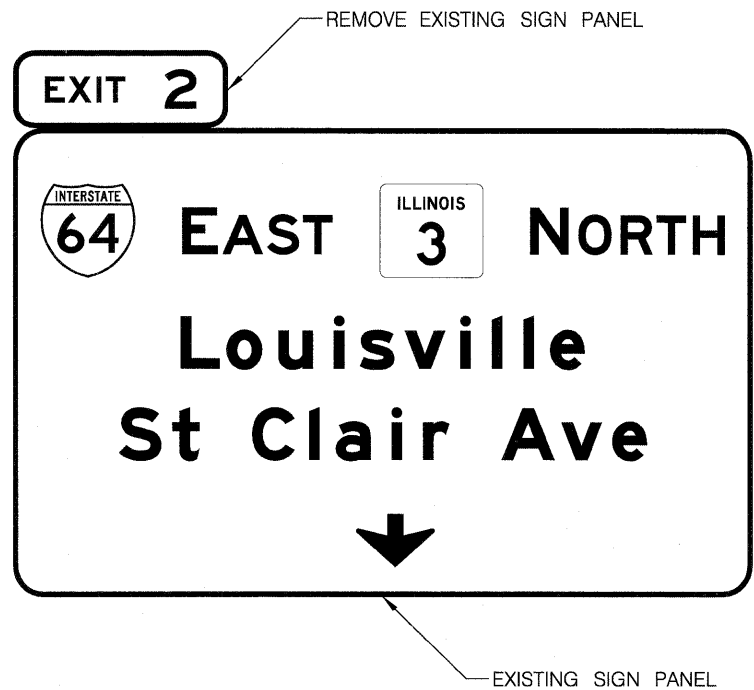

DEMOUNTABLE SYMBOL "2"

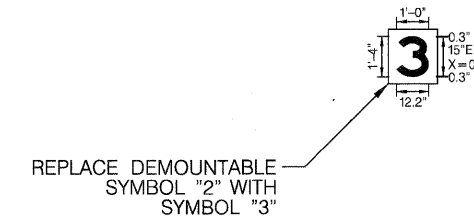

FILE NAME = DBTRI-76C52-shl-signs-02.dgn

USER NAME = emccornelie  
 PLOT SCALE = 6.0000 / 1 in.  
 PLOT DATE = 1/19/2012

DESIGNED - PMK  
 DRAWN - PMK  
 CHECKED - MPW  
 DATE - 1-20-12

REVISED -  
 REVISED -  
 REVISED -  
 REVISED -

STATE OF ILLINOIS  
 DEPARTMENT OF TRANSPORTATION

SIGN PANEL DETAILS

SCALE: N/A SHEET NO. 15 OF 17 SHEETS STA. N/A TO STA. N/A

F.A.I. RTE.	SECTION	COUNTY	TOTAL SHEETS	SHEET NO.
•	82-1-R(A), 82-1-R(B)	ST. CLAIR	629	393
*64/998/70			CONTRACT NO. 76C52	
FED. ROAD DIST. NO.		ILLINOIS FED. AID PROJECT		

SIGN 29 PANEL  
 SB I-55 PAST ALIGNMENT LIMITS  
 MILE POST MARKER 4.28

SIGN 30 PANEL  
 SB I-55 PAST ALIGNMENT LIMITS  
 MILE POST MARKER 4.04

SIGN NUMBER	Sign Panel 29
WIDTH x HGHT.	8'-3" x 2'-6"
BORDER WIDTH	2"
CORNER RADIUS	8"
MOUNTING	Overhead
BACKGROUND	TYPE: Reflective COLOR: Green
LEGEND/BORDER	TYPE: Reflective COLOR: White/White

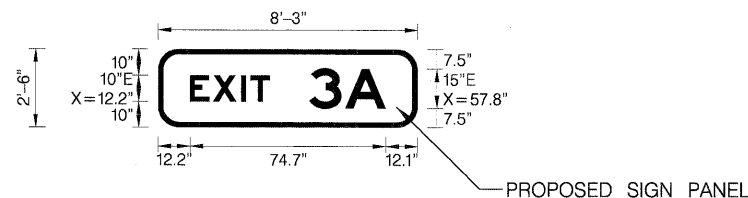

Dimensions are in inches.tenths  
 Letter locations are panel edge  
 to lower left corner

SIGN NUMBER	Sign Panel 30
WIDTH x HGHT.	8'-1" x 2'-6"
BORDER WIDTH	2"
CORNER RADIUS	8"
MOUNTING	Overhead
BACKGROUND	TYPE: Reflective COLOR: Green
LEGEND/BORDER	TYPE: Reflective COLOR: White/White

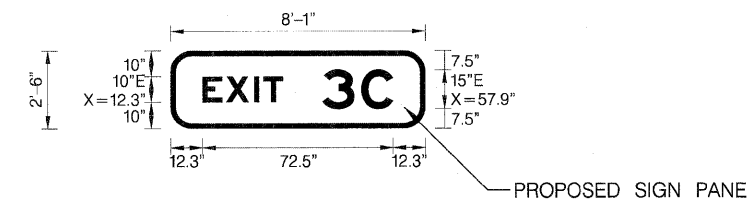

Dimensions are in inches.tenths  
 Letter locations are panel edge  
 to lower left corner

LETTER POSITIONS (X)													LENGTH	SERIESIZE
E	X	I	T	3	A									E 2000
11	19.9	30.6	34.1	56.6	70.4									74.7 10,15

LETTER POSITIONS (X)													LENGTH	SERIESIZE
E	X	I	T	3	C									E 2000
11	19.9	30.6	34.1	56.6	71.3									72.5 10,15

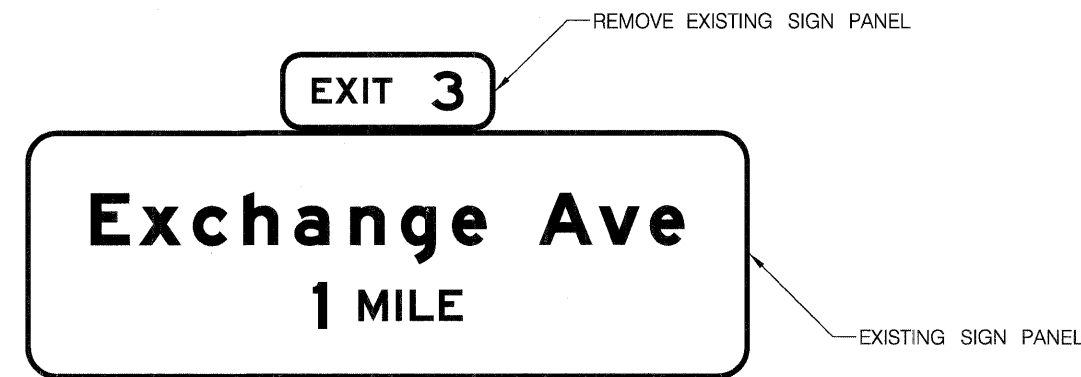

SIGN (31) PANEL  
 SB I-55 PAST ALIGNMENT LIMITS  
 MILE POST MARKER 3.58

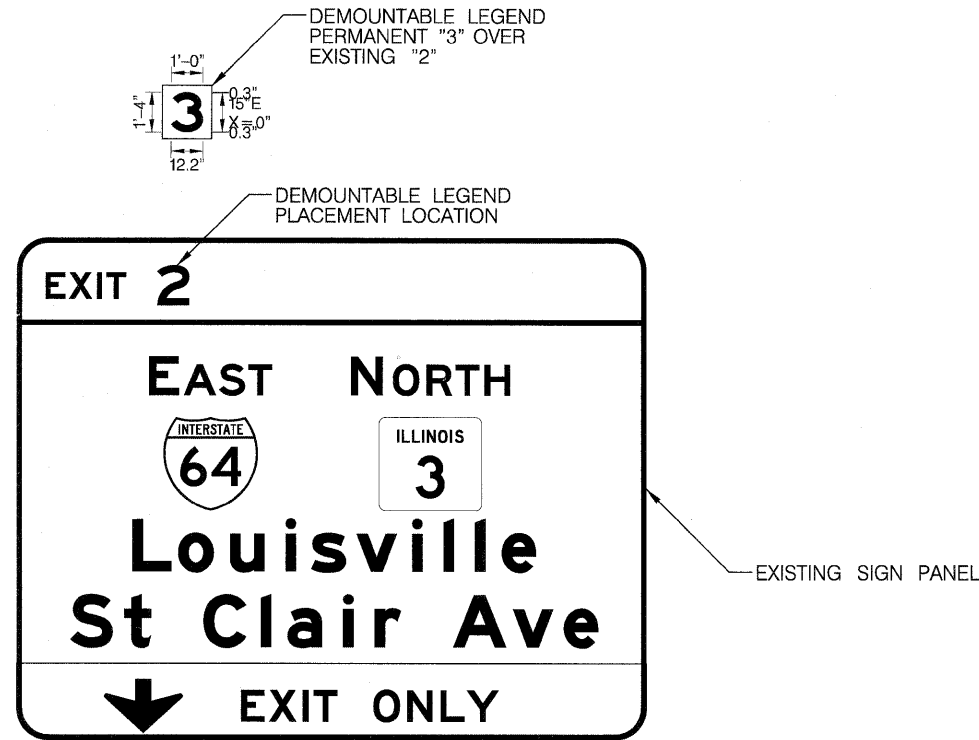

SIGN (32) PANEL  
 SB I-55 PAST ALIGNMENT LIMITS  
 MILE POST MARKER 3.58

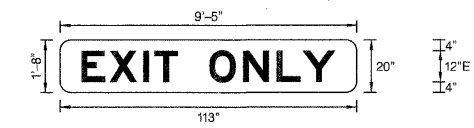
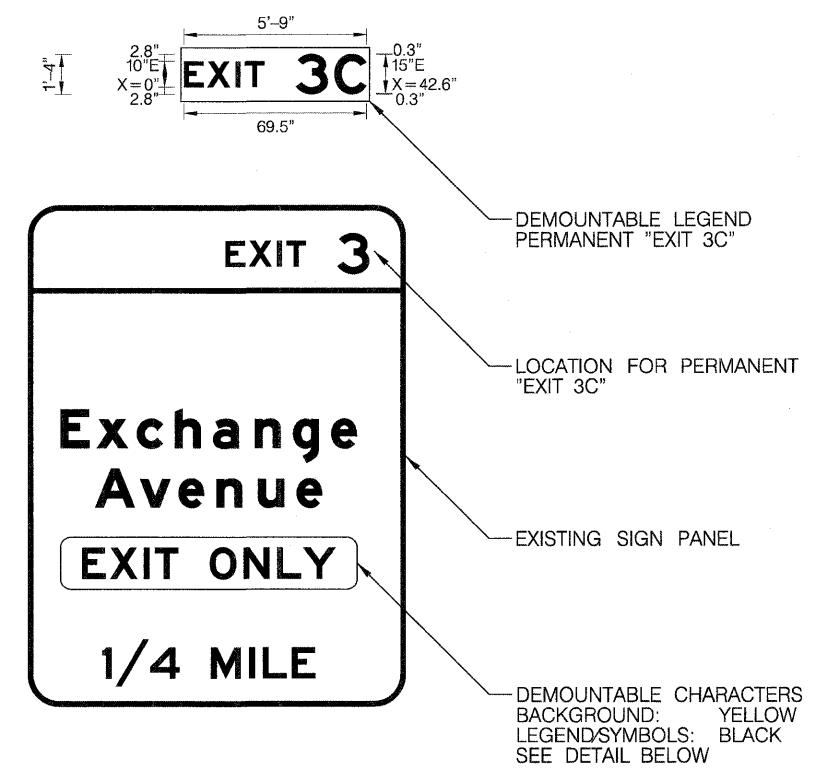

SIGN NUMBER	Sign Panel 32
WIDTH x HGHT.	9'-5" x 1'-8"
BORDER WIDTH	0"
CORNER RADIUS	4"
MOUNTING	Overhead
BACKGROUND	TYPE: Reflective
	COLOR: Yellow/Black
LEGEND/BORDER	TYPE: Reflective
	COLOR: Yellow/Black

Dimensions are in inches.tenths  
 Letter locations are panel edge  
 to lower left corner

LETTER POSITIONS (X)										LENGTH	SERIES/SIZE
E	X	I	T		O	N	L	Y			E 2000
8.2	18.9	31.7	35.9	45.4	56.9	69.8	82.6	92.6			96.6 12

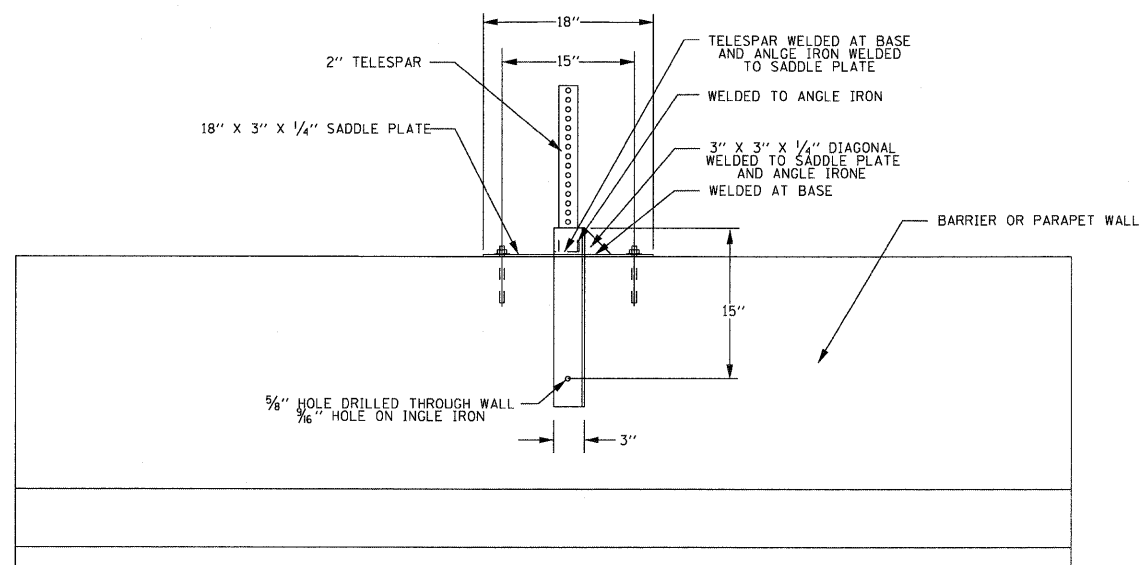

ELEVATION

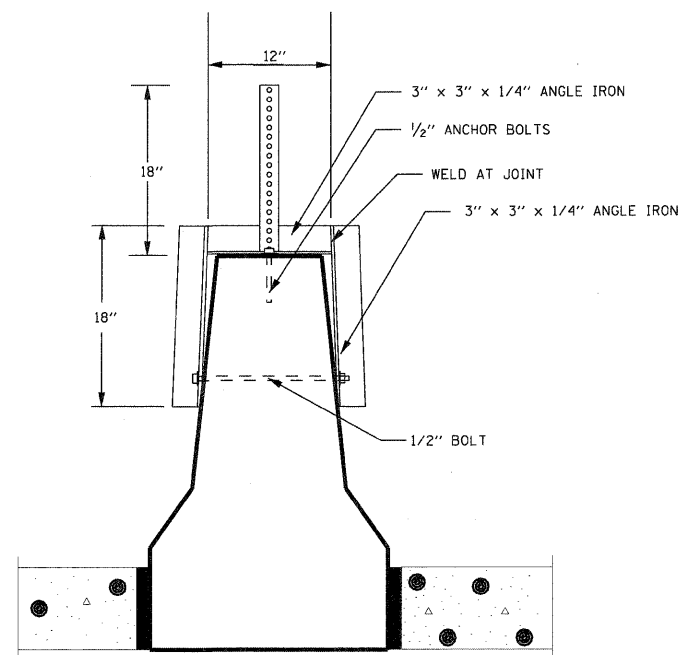

END VIEW

FILE NAME = DBTR1-76C52-sht-signs-23.dgn	USER NAME = mmccornachie	DESIGNED - PMK	REVISED -	<b>STATE OF ILLINOIS DEPARTMENT OF TRANSPORTATION</b>	<b>WALL MOUNTED SIGN BASE DETAIL FOR TELESCOPING STEEL SIGN SUPPORT (SPECIAL)</b>		F.A.I. RTE.	SECTION	COUNTY	TOTAL SHEETS	SHEET NO.
	PLOT SCALE = 20.0000' / 1"	DRAWN - PMK	REVISED -				82-1-R(A), 82-1-R(B)	ST. CLAIR	629	396	
	PLOT DATE = 1/19/2012	CHECKED - MPW	REVISED -				*64/998/70	<b>CONTRACT NO. 76C52</b>			
	DATE - 1-20-12	REVISED -	SCALE: N/A				SHEET NO. 1 OF 1 SHEETS	STA. N/A	TO STA. N/A	FED. ROAD DIST. NO.	ILLINOIS FED. AID PROJECT

**GENERAL NOTES**

DESIGN: AASHTO Standard Specifications for Structural Supports for Highway Signs, Luminaires and Traffic Signals. ("AASHTO Specifications")

CONSTRUCTION: Current (at time of letting) Illinois Department of Transportation Standard Specifications for Road and Bridge Construction, Supplemental Specifications and Special Provisions. ("Standard Specifications")

LOADING: 90 M.P.H. WIND VELOCITY

WALKWAY LOADING: Dead load plus 500 lbs. concentrated live load.

DESIGN STRESSES:  
Field Units  
F<sub>c</sub> = 3,500 p.s.i.  
F<sub>y</sub> = 60,000 p.s.i. (reinforcement)

WELDING: All welds to be continuous unless otherwise shown. All welding to be done in accordance with current AWS D1.1 and D1.2 Structural Welding Codes (Steel and Aluminum) and the Standard Specifications.

MATERIALS: Aluminum Alloys as shown throughout plans. All Structural Steel Pipe shall be ASTM A53 Grade B or A500 Grade B or C. If A500 pipe is substituted for A53, then the outside diameter shall be as detailed and wall thickness greater than or equal to A53. All Structural Steel Plates and Shapes shall conform to AASHTO M270 Gr. 36, Gr. 50 or Gr. 50W\*. Stainless steel for shims, sleeves and handhole covers shall be ASTM A240, Type 302 or 304, or another alloy suitable for exterior exposure and acceptable to the Engineer.

The steel pipe and stiffening ribs at the base plate for the column shall have a minimum longitudinal Charpy V-Notch (CVN) energy of 15 lb.-ft. at 40° F. (Zone 2) before galvanizing.

FASTENERS FOR ALUMINUM TRUSSES: All bolts noted as "high strength" must satisfy the requirements of AASHTO M164 (ASTM A325), or approved alternate, and must have matching lock nuts. Threaded studs for splices (if Members interfere) must satisfy the requirements of ASTM A449, ASTM A193, Grade B7, or approved alternate, and must have matching lock nuts. Bolts and lock nuts not required to be high strength must satisfy the requirements of ASTM A307. All bolts and lock nuts must be hot dip galvanized per AASHTO M232. The lock nuts must have nylon or steel inserts. A stainless steel flat washer conforming to ASTM A240 Type 302 or 304, is required under both head and nut or under both nuts where threaded studs are used. High strength bolt installation shall conform to Article 505.04 (f) (2)d of the IDOT Standard Specifications for Road and Bridge Construction. Rotational capacity ("ROCAP") testing of bolts will not be required.

U-BOLTS AND EYEBOLTS: U-Bolts and Eyebolts must be produced from ASTM A276 Type 304, 304L, 316 or 316L, Condition A, cold finished stainless steel, or an equivalent material acceptable to the Engineer. All nuts for U-Bolts and Eyebolts must be lock nuts equivalent to ASTM A307 with nylon or steel inserts and hot dip galvanized per AASHTO M232. A stainless steel flat washer conforming to ASTM A240, Type 302 or 304, is required under each U-Bolt and Eyebolt lock nut.

GALVANIZING: All Steel Grating, Plates, Shapes and Pipe shall be Hot Dip Galvanized after fabrication in accordance with AASHTO M111. Painting is not permitted.

ANCHOR RODS: Shall conform to AASHTO M314 Gr. 36, 55 or 105 with a minimum Charpy V-Notch (CVN) energy of 15 lb.-ft. at 40° F.

CONCRETE SURFACES: All concrete surfaces above an elevation 6" below the lowest final ground line at each foundation shall be cleaned and coated with Bridge Seat Sealer in accordance with the Standard Specifications.

REINFORCEMENT BARS: Reinforcement Bars designated (E) shall be epoxy coated in accordance with the Standard Specifications.

FOUNDATIONS: The contract unit price for Concrete Foundations and Drilled Shaft Concrete Foundations shall include reinforcement bars complete in place.

**TOTAL BILL OF MATERIAL**

ITEM	UNIT	TOTAL
OVERHEAD SIGN STRUCTURE SPAN TYPE I-A	Foot	0
OVERHEAD SIGN STRUCTURE SPAN TYPE II-A	Foot	71
OVERHEAD SIGN STRUCTURE SPAN TYPE III-A	Foot	256
OVERHEAD SIGN STRUCTURE WALKWAY TYPE A	Foot	224.5
CONCRETE FOUNDATIONS	Cu. Yds.	0
DRILLED SHAFT CONCRETE FOUNDATIONS	Cu. Yds.	151.1

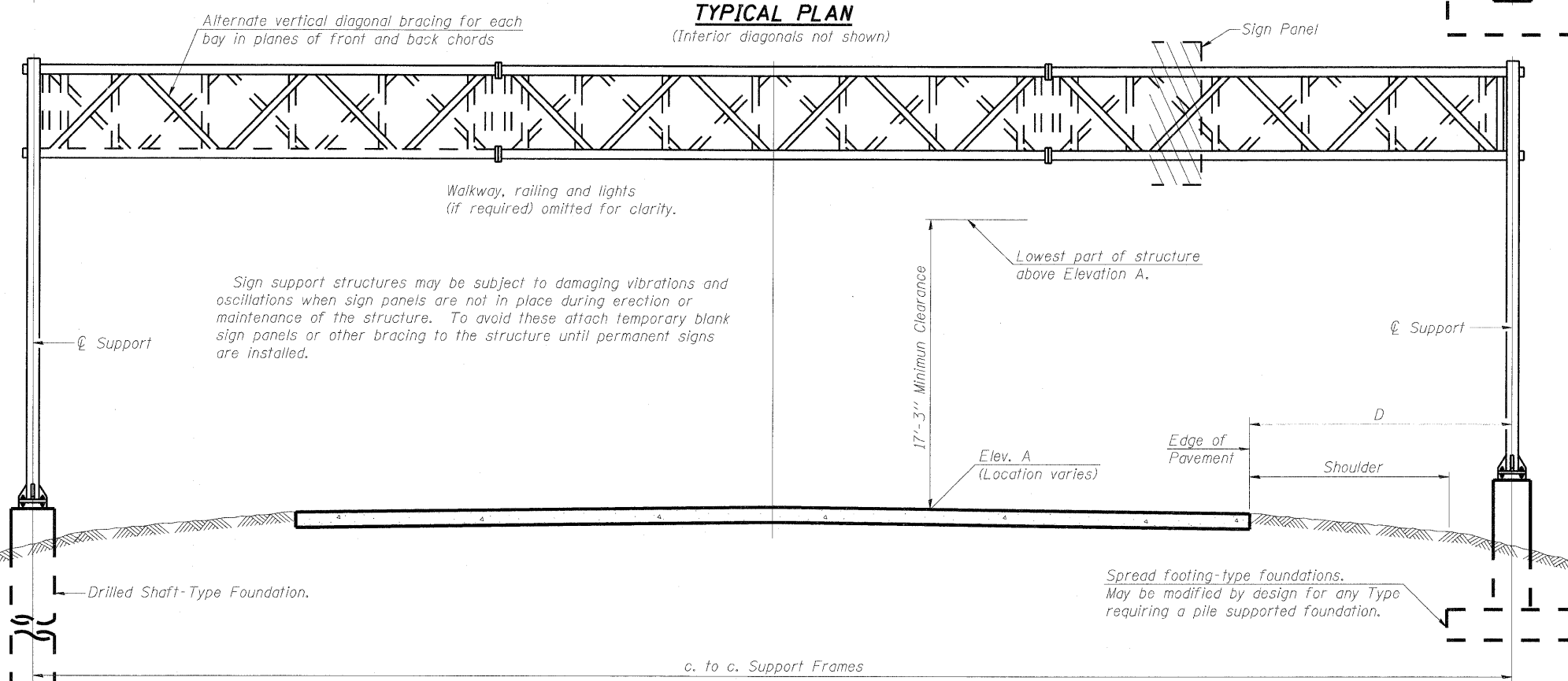
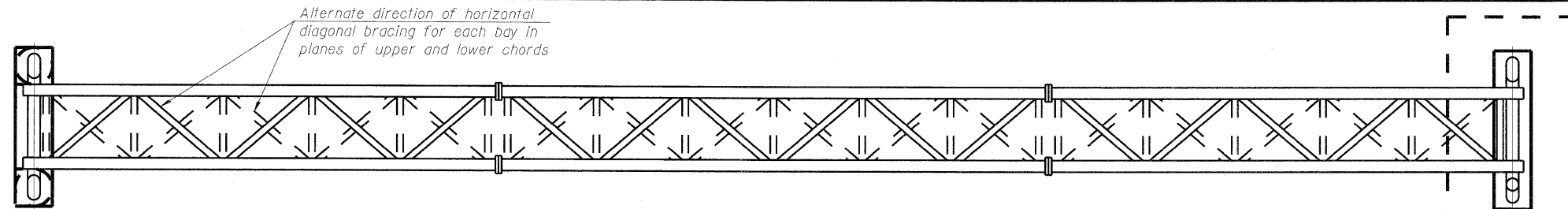

**TYPICAL PLAN**  
(Interior diagonals not shown)

**TYPICAL ELEVATION**  
(Looking at Face of Signs)\*\*

Structure Number	Station	Design Truss Type	c. to c. Supports	Elev. A	Dim. D	Height of Tallest Sign	Total Sign Area
8S0821055R003.1	88+00.00	III-A	77'-0"	432.16	23'-0"	18'-0"	783 SQ FT
8S0821055L003.2	68+75.00	III-A	71'-0"	439.03	18'-3"	17'-6"	845 SQ FT
8S0821055L003.0	78+19.81	II-A	71'-0"	403.74	28'-2"	20'-6"	537 SQ FT
8S0821064L003.0	110+12.00	III-A	108'-0"	400.91	27'-6"***	17'-0"	943 SQ FT

\*\*Looking upstation for structures with signs both sides.

\* If M270 Gr. 50W (M222) steel is proposed, chemistry for plate to be used shall first be approved by the Engineer as suitable for galvanizing and welding.

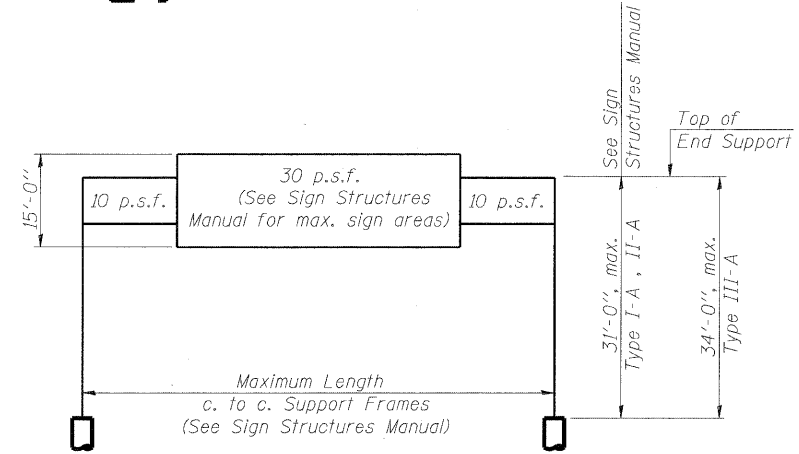

**DESIGN WIND LOADING DIAGRAM**

Parameters shown are basis for I.D.O.T. Standards and Sign Manual Tables. Installations not within dimensional limits shown require special analysis for all components.

OS-A-1 7-1-10



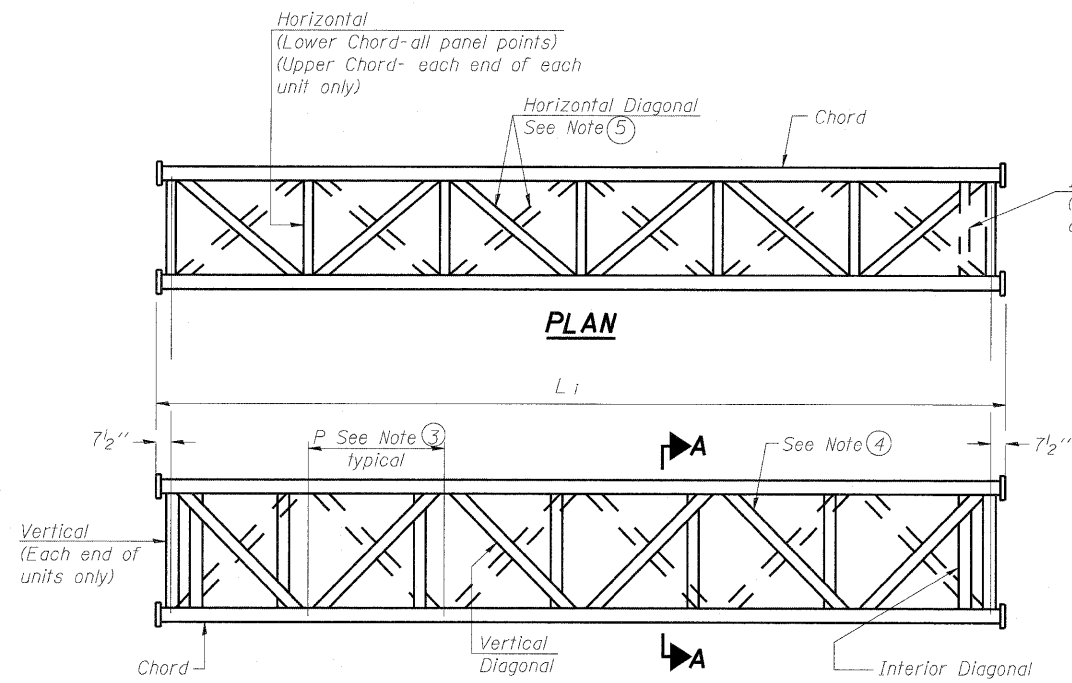

**ELEVATION  
TYPICAL INTERIOR UNIT**

Even number of panels/interior unit required.

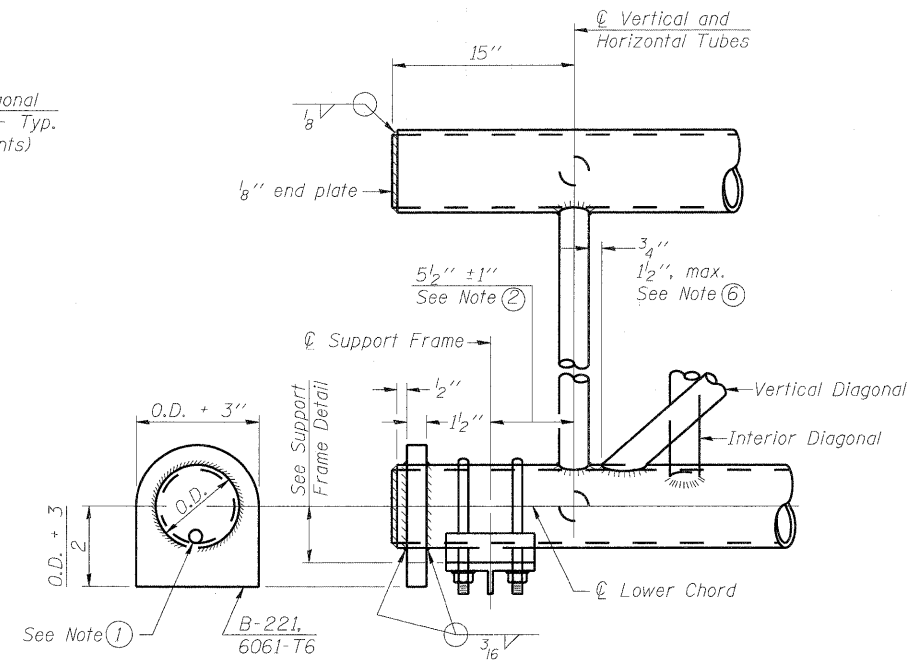

**SUPPORT END DETAIL FOR EXTERIOR UNIT**

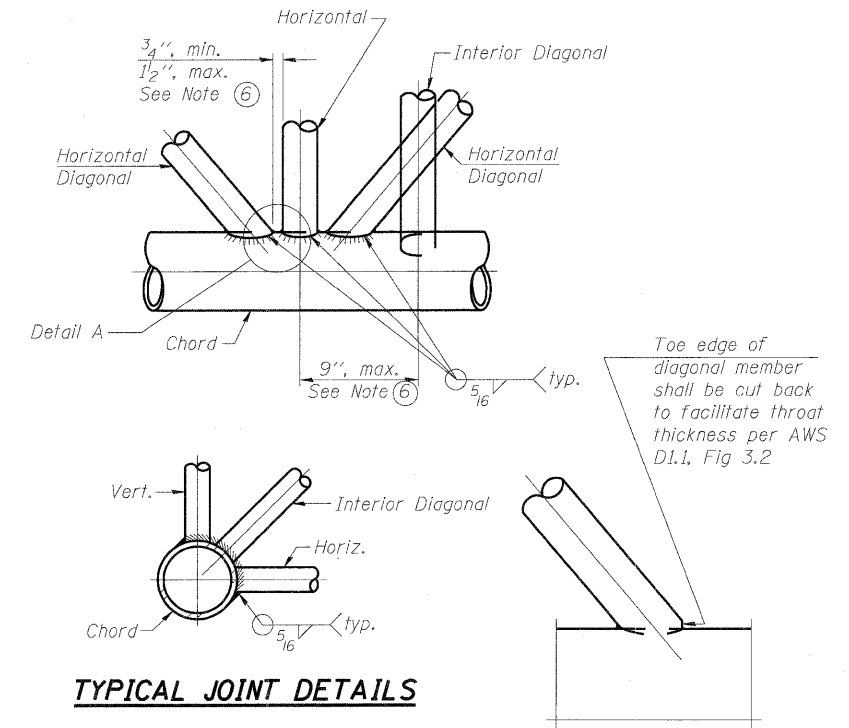

**TYPICAL JOINT DETAILS**

**DETAIL A**

- ① Contractor may alternatively use standard aluminum drive-fit cap to close end. 1/2"  $\phi$  drain hole in end plate/drive-fit cap. (Typ. at ends of all chords)
- ② 5 1/2" end dimension may vary by  $\pm 1"$  to provide uniform panel spacing (P).
- ③ Panel spacing (P) shall be uniform for entire truss and between 4'-0" and 5'-0" for Type I-A or 4'-0" and 5'-6" for Types II-A and III-A.
- ④ Vertical Diagonals in front and back face shall alternate.
- ⑤ Hidden lines show wind bracing alternates direction between planes of top and bottom chords.
- ⑥ All diagonals shall be detailed for minimum offset from the panel point based on the following: Offset shall be such as to provide a 3/4" minimum to 1 1/2" maximum clearance between any diagonal and any horizontal or vertical member, and to provide clearance for U-bolt connections of signs or walkway brackets.

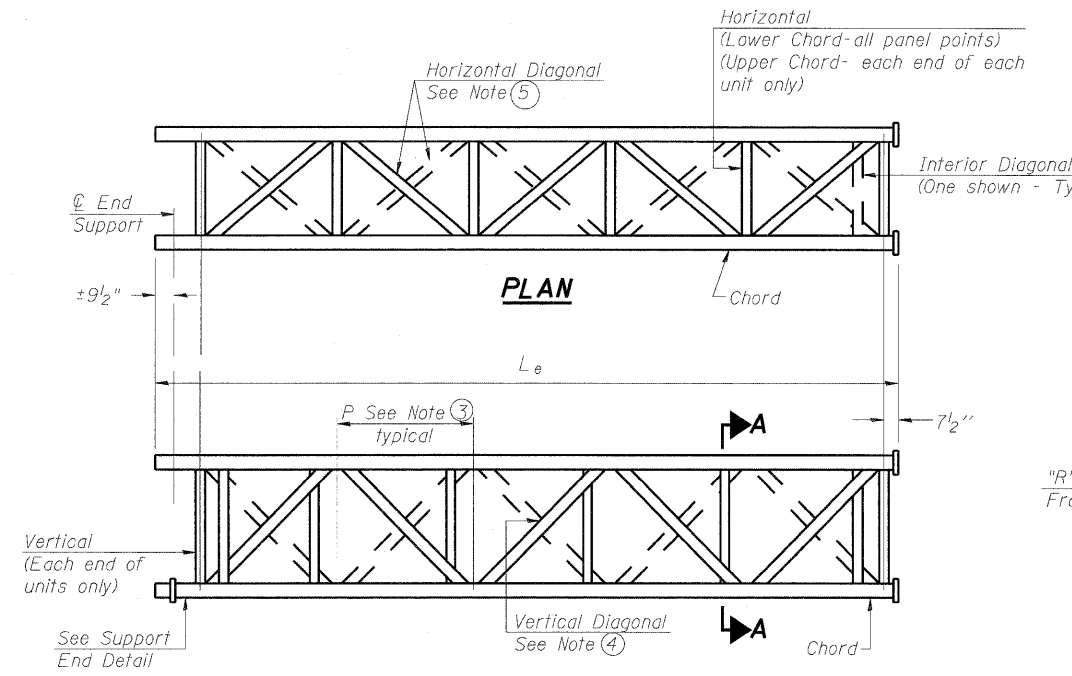

**ELEVATION  
TYPICAL EXTERIOR UNIT**

Even or odd number of panels/exterior units allowed.

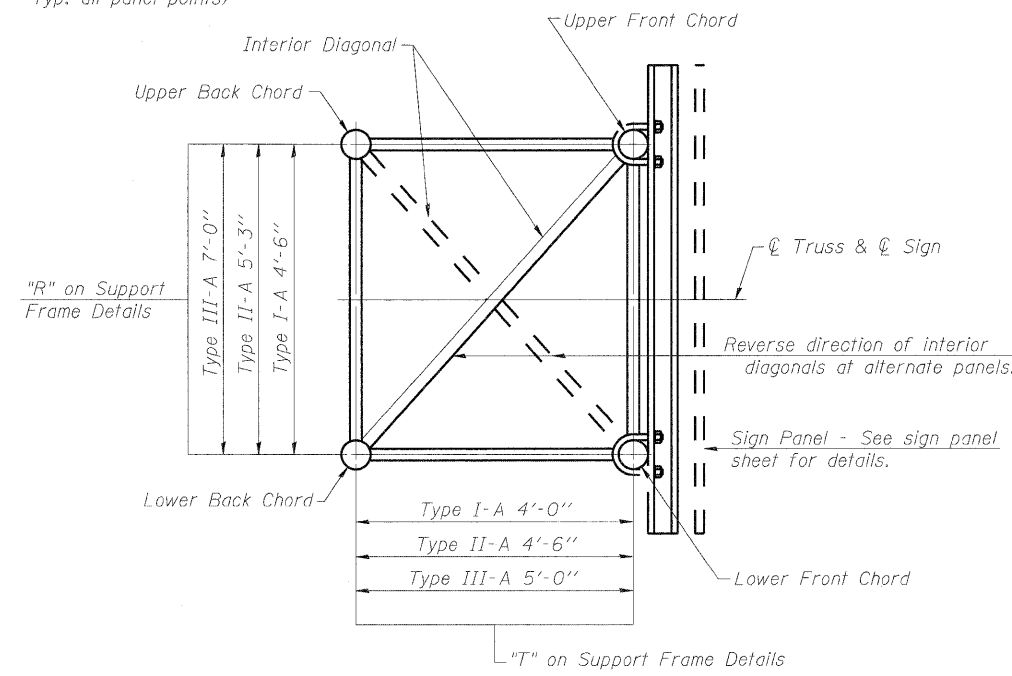

**SECTION A-A**

OS-A-2

7-1-10

FILE NAME =	USER NAME =	DESIGNED - PMK	REVISED -
		CHECKED - MPW	REVISED -
		DRAWN - PMK	REVISED -
		CHECKED - MPW	REVISED -

STATE OF ILLINOIS  
DEPARTMENT OF TRANSPORTATION

OVERHEAD SIGN STRUCTURES - ALUMINUM TRUSS  
DETAILS FOR TRUSS TYPES I-A, II-A AND III-A

SHEET NO. 2 OF 17 SHEETS

F.A.I. RTE.	SECTION	COUNTY	TOTAL SHEETS	SHEET NO.
	82-1-RIA), 82-1-R(B)	ST. CLAIR	629	398
	*64/998/70		CONTRACT NO. 76C52	
ILLINOIS FED. AID PROJECT				

**TRUSS UNIT TABLE**

Structure Number	Station	Design Truss Type	Exterior Units (2)			Interior Unit				Upper & Lower Chord		Verticals; Horizontals; Vertical, Horizontal, and Interior Diagonals		Camber at Midspan	Splicing Flange					
			No. Panels per Unit	Unit Lgth.(L <sub>u</sub> )	Panel Lgth.(P)	No. Req'd.	No. Panels per Unit	Unit Lgth.(L <sub>i</sub> )	Panel Lgth.(P)	O.D.	Wall	O.D.	Wall		Bolts		Weld Sizes		A	B
															No./Splice	Dia.	W	W <sub>1</sub>		
8S0821055R003.1	88+00.00	III-A	7	39'-2 1/2"	5'-4"	0	-	-	-	7"	5/16"	3 1/4"	5/16"	1.0"	6	1"	7/16"	5/16"	11 1/2"	15"
8S0821055L003.2	68+75.00	III-A	7	36'-3 1/2"	4'-11"	0	-	-	-	7"	5/16"	3 1/4"	5/16"	1.0"	6	1"	7/16"	5/16"	11 1/2"	15"
8S0821055L003.0	78+19.81	II-A	7	36'-3 1/2"	4'-11"	0	-	-	-	5 1/2"	5/16"	3"	5/16"	1.5"	6	7/8"	3/8"	1/4"	9 1/4"	12 1/4"
8S0821064L003.0	110+12.00	III-A	7	38'-5 3/4"	5'-2 3/4"	1	6	32'-7 1/2"	5'-2 3/4"	7"	1/2"	3 1/4"	5/16"	2.7"	8	1"	9/16"	7/16"	11 1/2"	15"

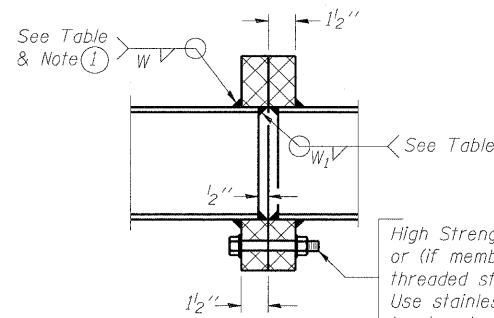

**SECTION B-B**

High Strength bolts with locknuts or (if members interfere) threaded studs with 2 locknuts. Use stainless steel washers under head and nut. See table.

(1) Splicing Flanges shall be attached to each truss unit with the truss shop assembled to camber shown. Truss units shall be in proper alignment and flange surfaces shall be shop bolted into full contact before welding. Sufficient external welds or tacks shall be made to secure flanges until remaining welds are made after disassembly. Adjacent flanges shall be "match marked" to insure proper field assembly.

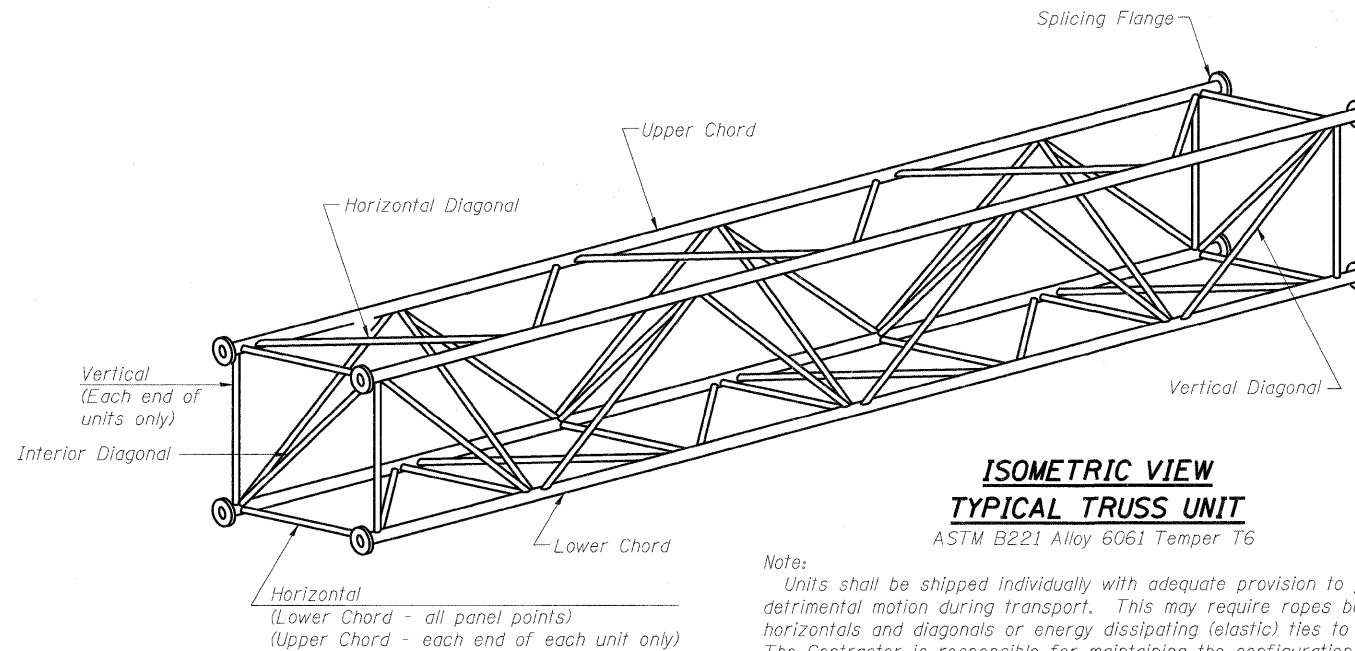

Note: Units shall be shipped individually with adequate provision to prevent detrimental motion during transport. This may require ropes between horizontals and diagonals or energy dissipating (elastic) ties to the vehicle. The Contractor is responsible for maintaining the configuration and protection of the units.

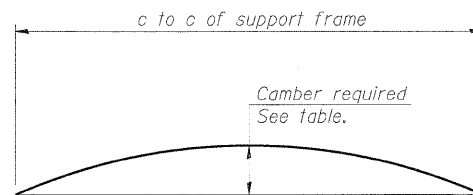

**CAMBER DIAGRAM**

Camber curve shown is theoretical. Actual camber attained by slope changes at splices between units.

**CAMBER ATTAINMENT EXAMPLES:**

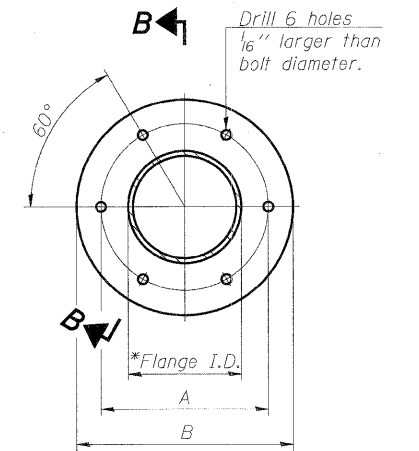
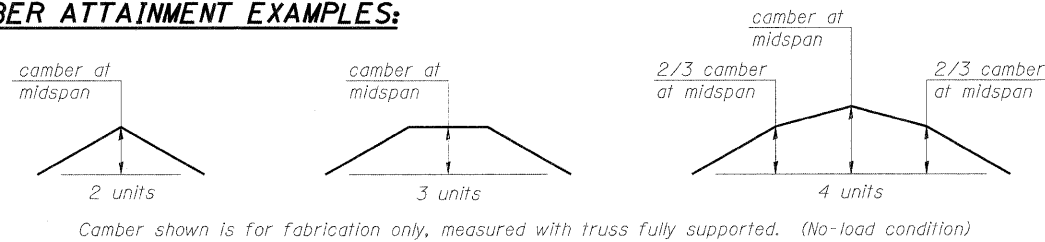

**TRUSS TYPES I-A, II-A, & III-A**

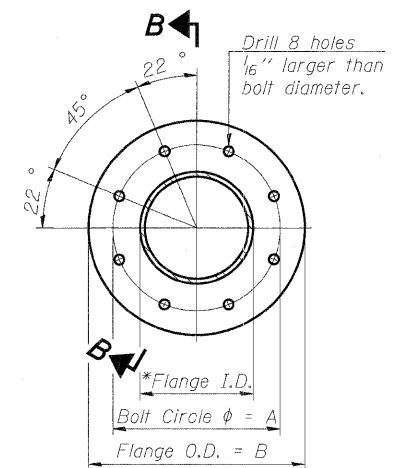

**TRUSS TYPES II-A & III-A**

**SPLICING FLANGES**

ASTM B221, Alloy 6061-T6 or ASTM B209, Alloy 6061-T651

\*To fit O.D. of Chord with maximum gap of 1/16".

054-A-2

7-1-10

FILE NAME =	USER NAME =	DESIGNED - PMK	REVISED -	<b>STATE OF ILLINOIS DEPARTMENT OF TRANSPORTATION</b>	<b>OVERHEAD SIGN STRUCTURES - ALUMINUM TRUSS DETAILS FOR TRUSS TYPES I-A, II-A AND III-A</b>	F.A.I. RTE.	SECTION	COUNTY	TOTAL SHEETS	SHEET NO.
		CHECKED - MPW	REVISED -			82-1-R(A), 82-1-R(B)	ST. CLAIR	629	399	
PLOT SCALE =		DRAWN - PMK	REVISED -			*64/998/70	CONTRACT NO. 76C52			
PLOT DATE =		CHECKED - MPW	REVISED -			ILLINOIS FED. AID PROJECT				

Hexagon locknut and washer (top), leveling nut and washer (bottom). Galvanize per AASHTO M232. Nuts shall also be tightened against base plate with 200 lb.-ft. minimum torque.

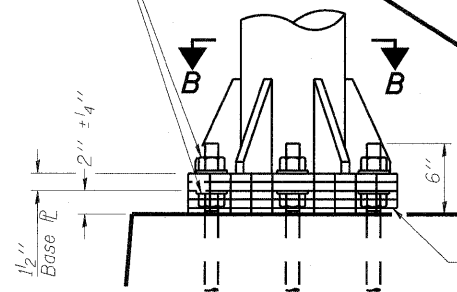

**DETAIL B**

Ribs shall be cut to fit slope of pipe.

Stainless Steel Standard Grade Wire Cloth, 3" wide, 1/4" maximum opening with a minimum wire diameter of AWG. No. 16 with a minimum 2" lap. Secure to base plate after erection with 3/4" stainless steel banding.

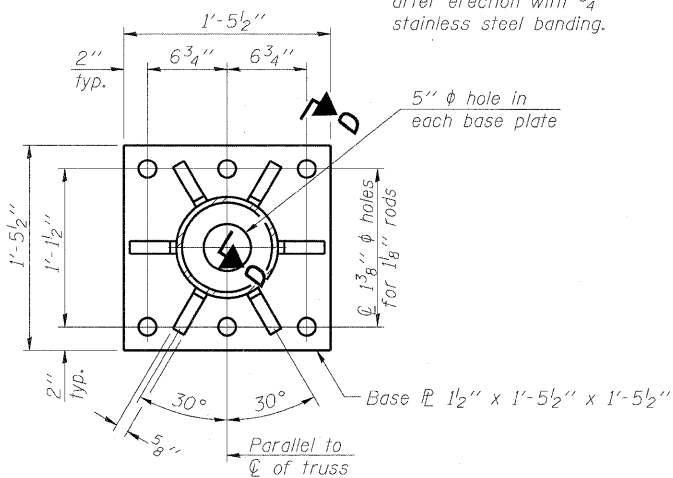

**SECTION B-B**

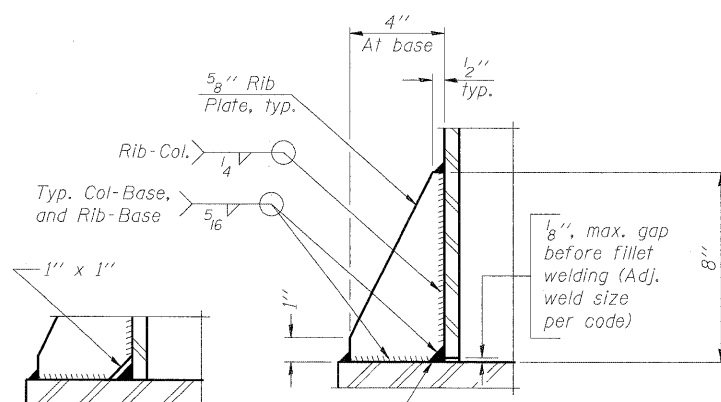

**SECTION D-D**

\*\* Alternate detail if welding col. to base plate first, then snip inside corner of ribs. Terminate weld on rib 1/4" from snip.

No snip req'd. at rib inside corner if placed before col. to base plate welding.\*\*

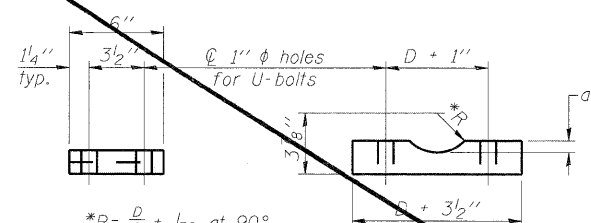

**SADDLE SHIM DETAIL**

ASTM B26 Alloy 356-F or ASTM B209 Alloy 6061-T651 (4 required per sign truss)

Truss Chord Nominal Dia.	a
5"	3 3/4"
5 1/2"	4 1/4"
6"	5 1/8"
6 1/2"	5 15/16"

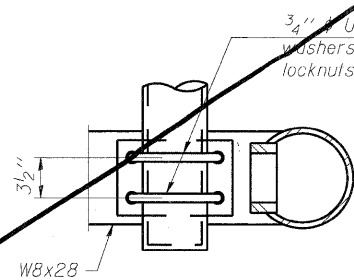

**SECTION C-C**

(Handhole cover not shown)

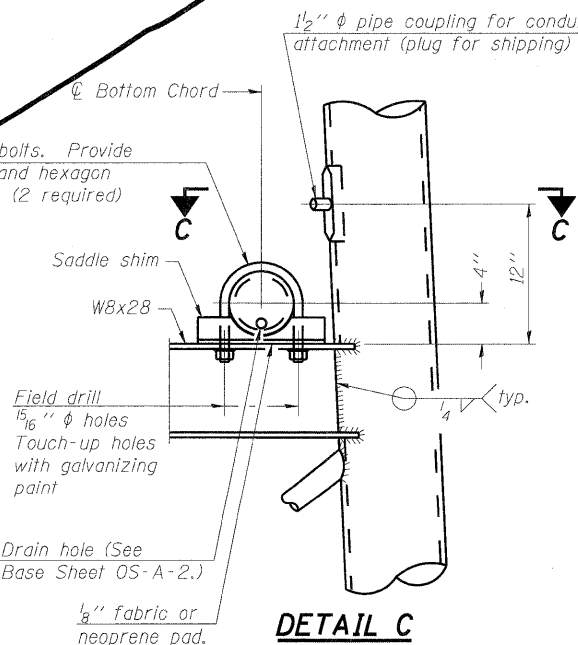

**DETAIL C**

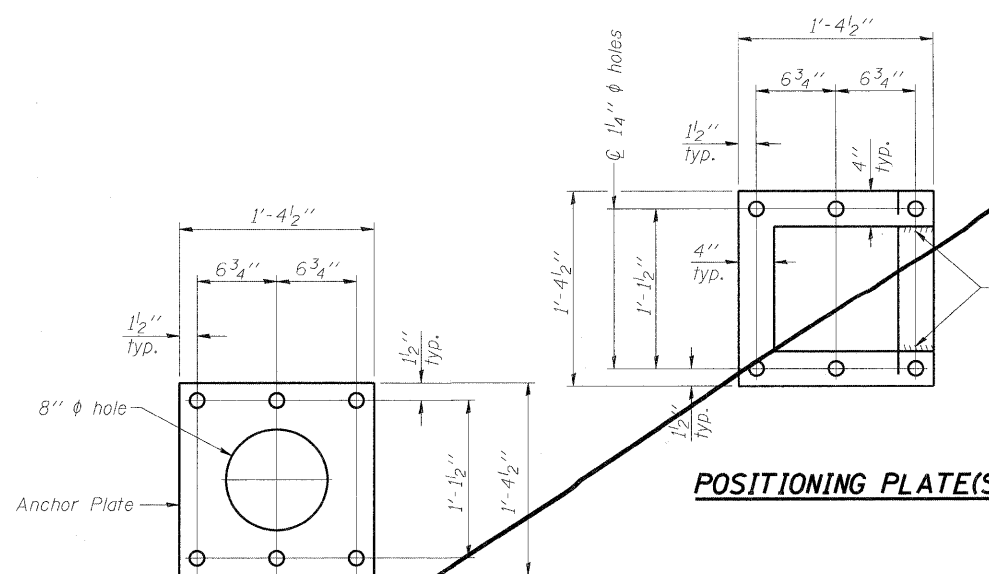

**POSITIONING PLATE(S)**

Optionally may use four (4) separate bars. Weld to maintain perpendicularity.

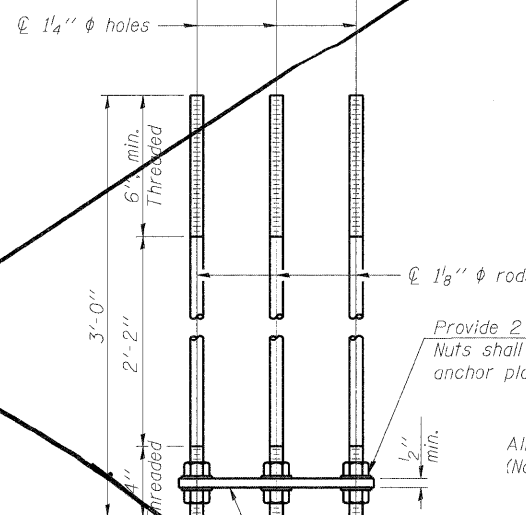

**ANCHOR ROD DETAIL**

Spread Footing Foundation

Provide 2 uncoated nuts per rod. Nuts shall be "snug tight" against anchor plate.

All Thread = NC (National Coarse)

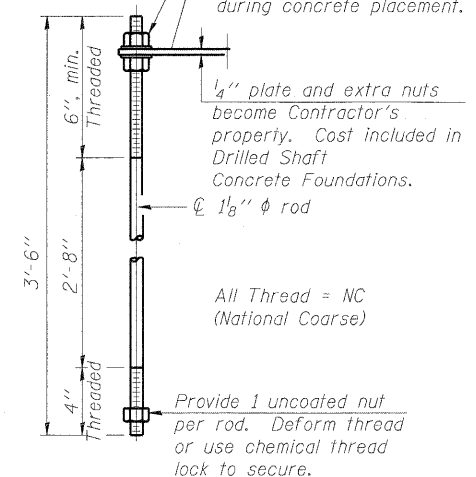

**ANCHOR ROD DETAIL**

Drilled Shaft Foundation

At each location, provide 1/4" thick positioning plate(s) and six (6) additional nuts to be used with leveling nuts to maintain anchor bolts position during concrete placement.

1/4" plate and extra nuts become Contractor's property. Cost included in Drilled Shaft Concrete Foundations.

All Thread = NC (National Coarse)

Provide 1 uncoated nut per rod. Deform thread or use chemical thread lock to secure.

Anchor rods shall conform to AASHTO M314 Grade 36 or 55 and meet Charpy V-Notch (CVN) energy of 15 lb.-ft. at 40° F. Galvanize upper 12" per AASHTO M232. No welding shall be permitted on rods.

**TYPE I-A TRUSS**  
**8" Ø PIPE SUPPORT FRAME DETAILS**

OS-A-4A

7-1-10

FILE NAME =	USER NAME =	DESIGNED - PMK	REVISED -
		CHECKED - MPW	REVISED -
PLDT SCALE =		DRAWN - PMK	REVISED -
PLDT DATE =		CHECKED - MPW	REVISED -

STATE OF ILLINOIS  
DEPARTMENT OF TRANSPORTATION

OVERHEAD SIGN STRUCTURES  
SUPPORT FRAME DETAILS - ALUMINUM TRUSS

SHEET NO. 4 OF 17 SHEETS

F.A.I. RTE.	SECTION	COUNTY	TOTAL SHEETS	SHEET NO.
•	82-1-R(A), 82-1-R(B)	ST. CLAIR	629	400
•64/998/70		CONTRACT NO. 76C52		
ILLINOIS FED. AID PROJECT				