

THOUGH EXISTING SEWERS ARE SHOWN, NO OTHER EXISTING UTILITIES ARE PROVIDED ON THE CROSS SECTIONS. PROPOSED SEWERS ARE BASED ON THE PROPOSED DRAINAGE DESIGN SHOWN WITHIN THESE PLANS. THE CONTRACTOR IS RESPONSIBLE FOR IDENTIFYING ALL EXISTING UTILITIES PRIOR TO CONSTRUCTION. THE CONTRACTOR SHALL REFER TO S.U.E. PLANS FOR EXISTING UTILITY INFORMATION.

DATE	
BY	
FINAL SURVEY	
PLOTTED	
NOTE BOOK	
AREAS CHECKED	
NO.	

DATE	
BY	
ORIGINAL SURVEY	
PLOTTED	
NOTE BOOK	
AREAS CHECKED	
NO.	

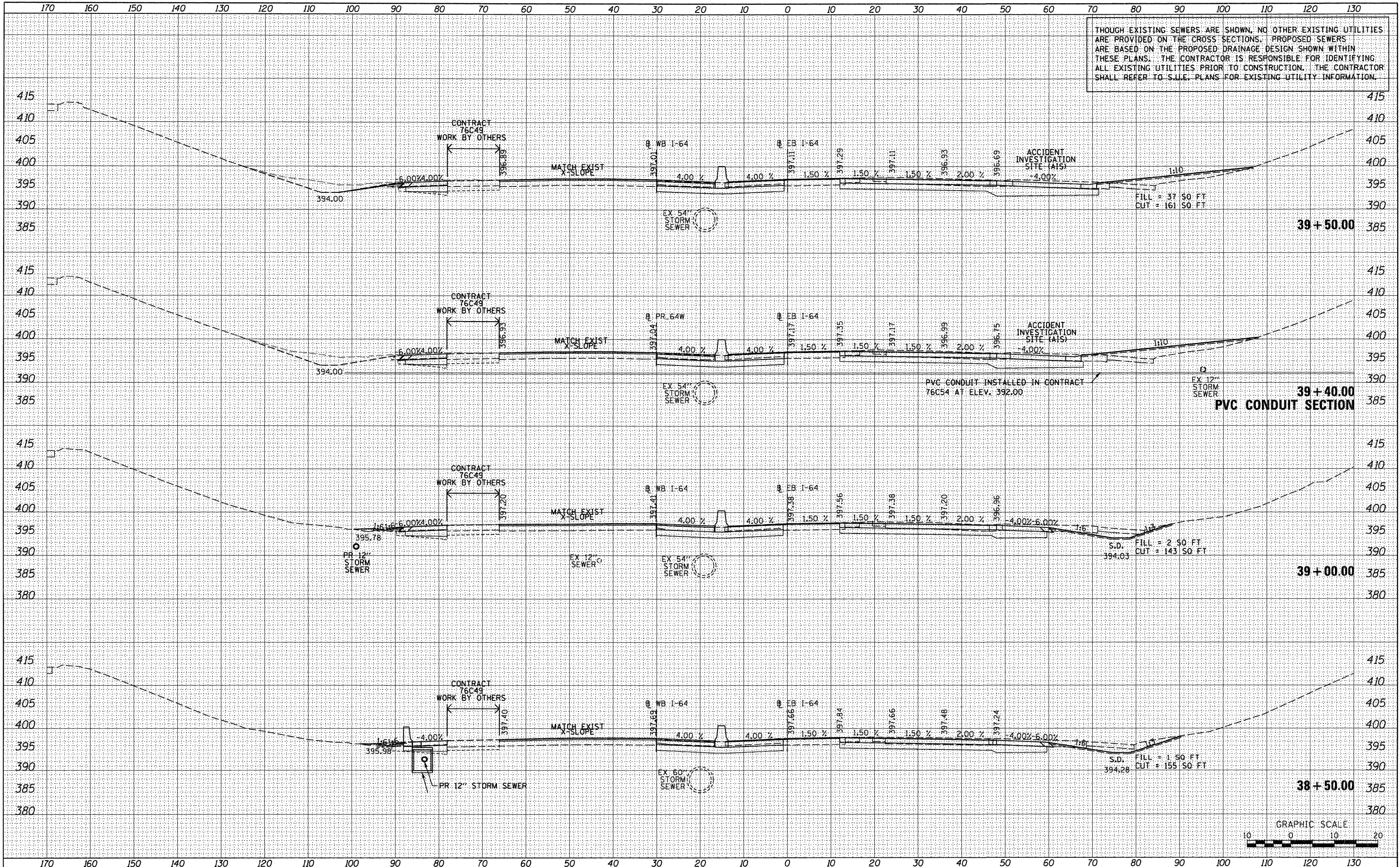

PVC CONDUIT SECTION

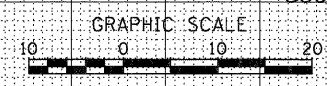

FILE NAME =	USER NAME = sear-sb	DESIGNED - SDH	REVISED -	F.A. RTE. 64/998	SECTION 82-1-(A)	COUNTY ST. CLAIR	TOTAL SHEETS 629	SHEET NO. 604
#FILE#	PLOT SCALE = 20.0000' / in.	DRAWN - SDH	REVISED -	CROSS SECTIONS - I-64		CONTRACT NO. 76C52		
	PLOT DATE = 1/24/2012	CHECKED - DBM	REVISED -	SCALE: 1" = 10'	SHEET NO. 9 OF 25 SHEETS	STA. 38+50.00 TO STA. 39+50.00	ILLINOIS FED. AID PROJECT	
		DATE - 1-20-12	REVISED -	STATE OF ILLINOIS DEPARTMENT OF TRANSPORTATION				