

ALTHOUGH EXISTING SEWERS ARE SHOWN, NO OTHER EXISTING UTILITIES ARE PROVIDED ON THE CROSS SECTIONS. PROPOSED SEWERS ARE BASED ON THE PROPOSED DRAINAGE DESIGN SHOWN WITHIN THESE PLANS. THE CONTRACTOR IS RESPONSIBLE FOR IDENTIFYING ALL EXISTING UTILITIES PRIOR TO CONSTRUCTION. THE CONTRACTOR SHALL REFER TO S.U.E. PLANS FOR EXISTING UTILITY INFORMATION.

| | |
|---------------|------|
| FINAL SURVEY | DATE |
| SURVEYED | |
| PLOTTED | |
| NOTE BOOK | |
| AREAS CHECKED | |
| NO. | |

| | |
|-----------------|------|
| ORIGINAL SURVEY | DATE |
| SURVEYED | |
| PLOTTED | |
| NOTE BOOK | |
| AREAS CHECKED | |
| NO. | |

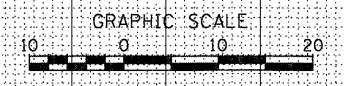
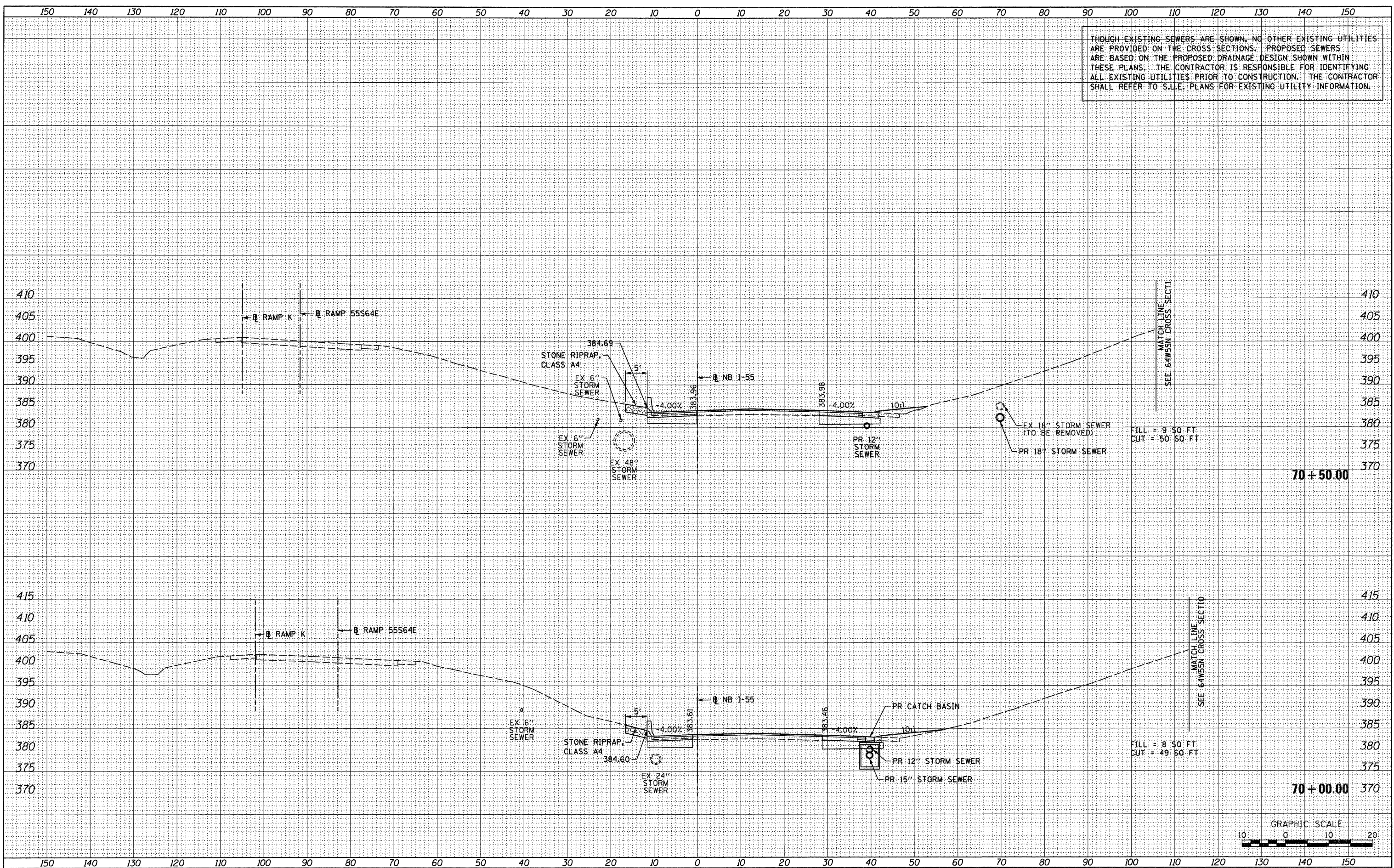

| | | | | | | | | | | | | |
|-------------|---------------------|------------------------------|----------------|---|---------------------------------|--------------------------|--------------------------------|--------------------|---------|--------|--------------|-----------|
| FILE NAME = | USER NAME = sear-sb | DESIGNED - KM | REVISED - | STATE OF ILLINOIS DEPARTMENT OF TRANSPORTATION | CROSS SECTIONS - NB I-55 | | | F.A. RTE. | SECTION | COUNTY | TOTAL SHEETS | SHEET NO. |
| *FILE# | | DRAWN - KM | REVISED - | | 64/998 | 82-1-RTA | ST. CLAIR | 629 | 535 | | | |
| | | CHECKED - DBM | REVISED - | | SCALE: 1" = 10' | SHEET NO. 8 OF 25 SHEETS | STA. 70+00.00 TO STA. 70+50.00 | CONTRACT NO. 76C52 | | | | |
| | | PLLOT SCALE = 20.0000' / in. | REVISED - | | ILLINOIS FED. AID PROJECT | | | | | | | |
| | | PLLOT DATE = 1/24/2012 | DATE - 1-20-12 | | REVISED - | | | | | | | |