

TYPICAL EXISTING WELL ENCLOSURE BOX
(NOT TO SCALE)

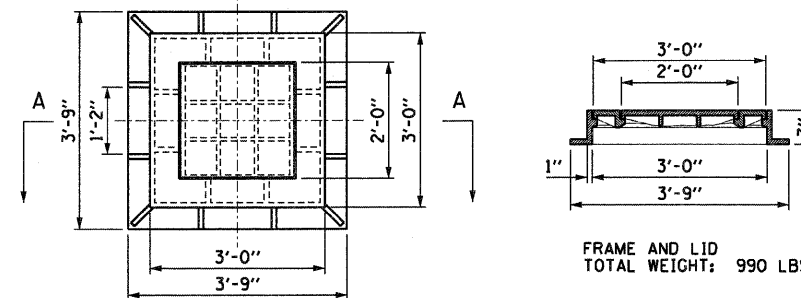

TYPICAL EXISTING WELL ENCLOSURE BOX FRAME & LID
(NOT TO SCALE)

NOTES:

1. REMOVE THE WELL HEAD AND ASSOCIATED PIPING WITHIN THE WELL ENCLOSURE BOX FOR EACH EXISTING DEEP WELL TO BE FILLED. REFER TO SPECIAL PROVISIONS FOR DEEP WELL SEALING AND FILLING PROCEDURES.
2. FILL THE EXISTING PIEZOMETER WELL LOCATED IN CLOSE PROXIMITY TO EACH EXISTING DEEP WELL TO BE FILLED. REFER TO SPECIAL PROVISIONS FOR PIEZOMETER WELL FILLING PROCEDURES.
3. INTERCEPT EXISTING FEEDER APPROXIMATELY 5 FEET FROM THE WELL ENCLOSURE BOX. UTILIZE EXISTING RACEWAY FOR NEW FEEDER BY SPLICING NEW RACEWAY TO EXISTING RACEWAY.
4. RUN NEW FEEDER CABLES TO EXISTING DISCONNECT SWITCH. FEEDER WILL BE MEASURED AS THE DISTANCE BETWEEN THE ENCLOSURE BOX AND THE WELL CONTROL CENTER PLUS 10 FEET AT EACH END FOR TERMINATIONS.

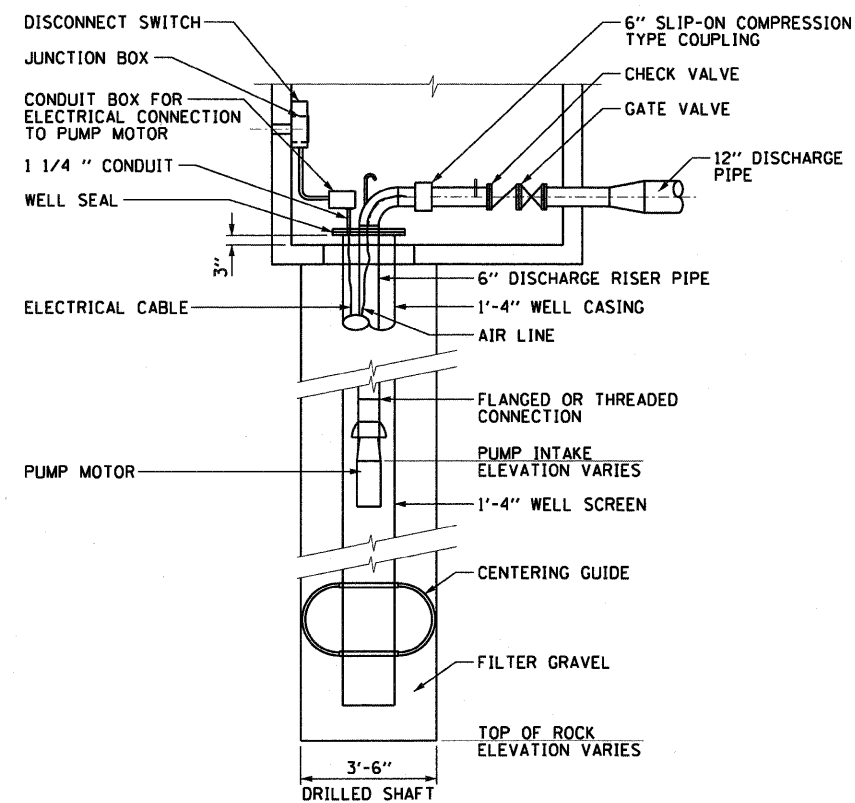

SECTION A-A
TYPICAL EXISTING DEEP WELL
(NOT TO SCALE)

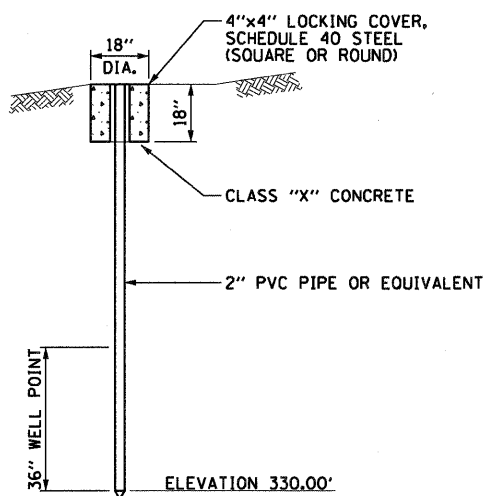

TYPICAL EXISTING PIEZOMETER WELL
(NOT TO SCALE)

EXISTING WELL ENCLOSURE MODIFICATIONS

WELL NUMBER	ENCLOSURE LID ELEV. "C"	ENCLOSURE FLOOR ELEV. "D"	REMOVAL DEPTH ELEV. "E"	SPECIAL INSTRUCTIONS
WELL NO.1	407.24	-	NONE	EXISTING WELL TO REMAIN
WELL NO.1A	414.56	-	NONE	EXISTING WELL TO REMAIN
WELL NO.2	401.84	-	COMPLETE	REMOVE WELLHEAD, RISER PIPING, AND WELL ENCLOSURE BOX, AND FILL WELL
WELL NO.2A	413.56	-	NONE	EXISTING WELL TO REMAIN
WELL NO.3A	407.25	-	-	EXISTING WELL TO BE FILLED IN CONTRACT 76C75 (BY OTHERS)
WELL NO.3B	-	-	-	WELL INSTALLED IN CONTRACT 76C75 (BY OTHERS)
WELL NO.4	-	-	NONE	EXISTING WELL TO REMAIN
WELL NO.5 (I-55)	-	-	NONE	EXISTING WELL TO REMAIN
WELL NO.5 (I-64)	400.32	-	NONE	EXISTING WELL TO REMAIN, PROVIDE NEW FEEDER (SEE NOTES 3 & 4)
WELL NO.6	-	-	NONE	EXISTING WELL TO REMAIN
WELL NO.7A	389.83	-	NONE	EXISTING WELL TO REMAIN
WELL NO.8A	387.11	-	NONE	EXISTING WELL TO REMAIN
WELL NO.9A	407.55	-	-	EXISTING WELL TO BE FILLED IN CONTRACT 76C76 (BY OTHERS)
WELL NO.9B	-	-	-	WELL INSTALLED IN CONTRACT 76C75 (BY OTHERS)
WELL NO.10	-	-	-	EXISTING WELL TO BE FILLED IN CONTRACT 76C75 (BY OTHERS)
WELL NO.10A	-	-	-	WELL INSTALLED IN CONTRACT 76C75 (BY OTHERS)
WELL NO.11	-	-	NONE	EXISTING WELL TO BE FILLED IN CONTRACT 76C51 (BY OTHERS)
WELL NO.11A	-	-	NONE	EXISTING WELL TO REMAIN
WELL NO.12	-	-	NONE	EXISTING WELL TO BE FILLED IN CONTRACT 76C51 (BY OTHERS)
WELL NO.12A	-	-	COMPLETE	REMOVE WELLHEAD, RISER PIPING, AND WELL ENCLOSURE BOX, AND FILL WELL
WELL NO.13 (I-55)	-	-	NONE	EXISTING WELL TO REMAIN
WELL NO.13 (I-64)	398.85	-	NONE	EXISTING WELL TO REMAIN, PROVIDE NEW FEEDER (SEE NOTES 3 & 4)
WELL NO.14 (I-55)	-	-	NONE	EXISTING WELL TO REMAIN
WELL NO.14 (I-64)	400.25	-	NONE	EXISTING WELL TO REMAIN, PROVIDE NEW FEEDER (SEE NOTES 3 & 4)
WELL NO.15 (I-55)	398.43	-	NONE	EXISTING WELL TO REMAIN
WELL NO.15 (I-64)	400.20	-	NONE	EXISTING WELL TO REMAIN, PROVIDE NEW FEEDER (SEE NOTES 3 & 4)