

PROP. CURVE ST. CLR-2
 PI STA. = 29+33.84
 Δ = 22° 25' 05" (RT)
 D = 24° 54' 40"
 R = 230.00'
 T = 45.58'
 L = 89.99'
 E = 4.47'
 P.C. STA. = 28+88.26
 P.T. STA. = 29+78.25

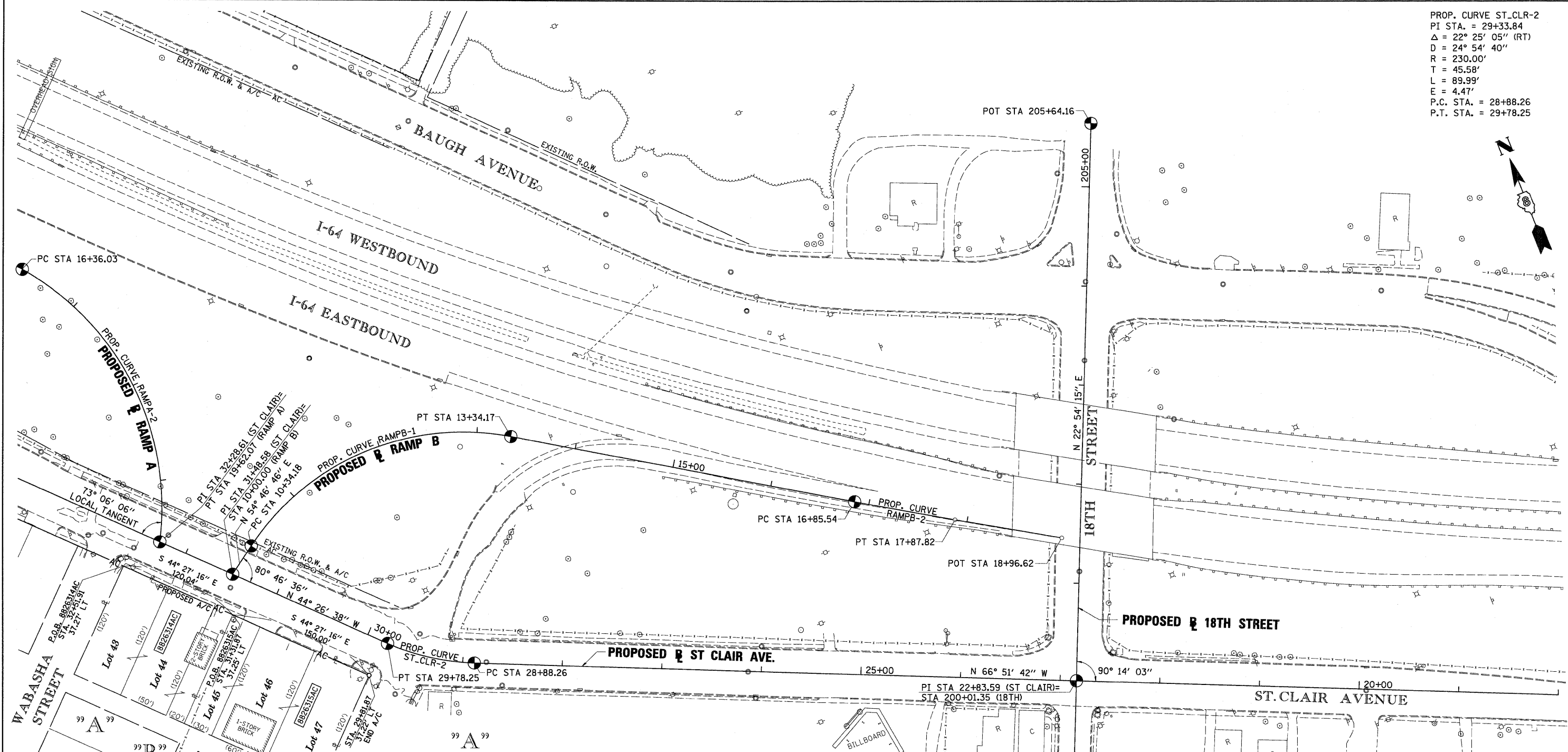

ROSE HILL
 SUBDIVISION OF PART OF LOT 31 OF
 1ST. SUBDIVISION OF CAHOKIA COMMONS
 (P.B. E, PG. 45)
 Recorded Date July 28, 1890

ROSE HILL SUBDIVISION
 SURVEY OF LOTS 1 TO 10, 24 TO 34, 38 TO 46,
 AND 48 TO 55, ALL INCLUSIVE, OF
 (P.B. H, PG. 39)
 Recorded Date May 16, 1899

STATE OF ILLINOIS)
) SS
 COUNTY OF SANGAMON)

I, GEORGE L. WOODS, AN ILLINOIS PROFESSIONAL LAND SURVEYOR,
 STATE THAT I HAVE SURVEYED OR DIRECTED THE SURVEY OF THE PLAT
 OF HIGHWAY SHOWN HEREON AND THAT THIS PROFESSIONAL SERVICE CONFORMS
 TO THE CURRENT ILLINOIS MINIMUM STANDARDS FOR A BOUNDARY SURVEY FOR THE
 PROPOSED PARCEL(S) TO BE ACQUIRED BY THE STATE OF ILLINOIS, DEPARTMENT OF
 TRANSPORTATION, SHOWN HEREON.



DATED _____
 GEORGE L. WOODS, PLS NO. 3015
 LICENSE EXPIRATION DATE: 11/30/2010

STATION/OFFSETS REFERENCED TO PROPOSED ST. CLAIR AVENUE			
STATION	OFFSET	NORTH	EAST
29+81.87	37.22' LT	14,038,955.7739	2,458,022.6987
31+31.87	37.25' LT	14,039,062.8452	2,457,917.6473
32+51.91	37.27' LT	14,039,148.5288	2,457,833.5800

LIN ENGINEERING, LTD.
 CONSULTING ENGINEERS
 210 WEST CHESTNUT
 CHATHAM, IL 62629
 PROFESSIONAL DESIGN FIRM NO. 184-001181
 PHONE: (217)-483-4168 FAX: (217)-483-4706

ILLINOIS DEPARTMENT OF TRANSPORTATION
PLAT OF HIGHWAYS
 FAP ROUTE 998
 SECTION 82-1-2HB
 ST. CLAIR COUNTY
 JOB NO. R-98-026-08
 STATION 29+81.87 TO STATION 32+51.91 (ST. CLAIR AVE.)

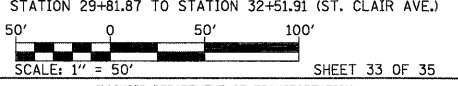

ILLINOIS DEPARTMENT OF TRANSPORTATION
 DIVISION OF HIGHWAYS/REGION 5/DISTRICT 8
 1102 EASTPORT PLAZA DRIVE
 COLLINGSVILLE, ILLINOIS 62234-6198

F.A.P. RTE.	SECTION	COUNTY	TOTAL SHEETS	SHEET NO.
998	82-1-2HB	ST. CLAIR	629	337

CONTRACT NO. _____
 FED. ROAD DIST. NO. _____ ILLINOIS FED. AID PROJECT

PARCEL NO.	OWNER	PERMANENT TAX NUMBER
8826314C	TUJAY, INC. TITLE REPORT NO. SC-5431.0	02-18-0-212-049 02-18-0-212-004
8826315AC	ARROW REALTY, INC. TITLE REPORT NO. SC-5429.0	02-18-0-212-042

PLAT DATE = 10/19/2009
 FILE NAME = #FILE#
 PLOT SCALE = #SCALE#
 USER NAME = #USER#