PART OF THE SE 1/4 OF SECTION 7, T2N, R9W OF THE 3RD PM, ST. CLAIR COUNTY, ILLINOIS

PARCEL NO.	OWNER	TOTAL HOLDING	FEE SIMPLE ACQUISITION						REMAINDER	PERMANENT TAX NUMBER	PROPERTY ACQUIRED BY
			GROSS		PREVIOUSLY DEDICATED		NET				
		ACRES	ACRES	SQ. FT.	ACRES	SQ. FT.	ACRES	SQ. FT.	ACRES		
8818150**	City of East St. Louis TITLE REPORT NO. SC-3810.0	[1] 0.3955	0.1914	8,339	0.1796	7,823	0.0118	516	0.2041	02-07-403-013	BK 4175 PG 1975 A01907700
8818151**	ST. CLAIR CO. TRUSTEE TITLE REPORT NO. SC-3809.0	[1] 0.0358	0.0358	1,558	0	0	0.0358	1,558	0	02-07-403-101	BK 4047 PG 2006 A01849814
8818152**	ST. CLAIR CO. TRUSTEE TITLE REPORT NO. SC-3808.0	[1] 0.0985	0.0985	4,292	0	0	0.0985	4,292	0	02-07-403-007	BK 4047 PG 2009 A01849815

* SEE TOTAL HOLDING AREA SOURCE TABLE ON SHEET 2

** PARCEL PREVIOUSLY AQUIRED

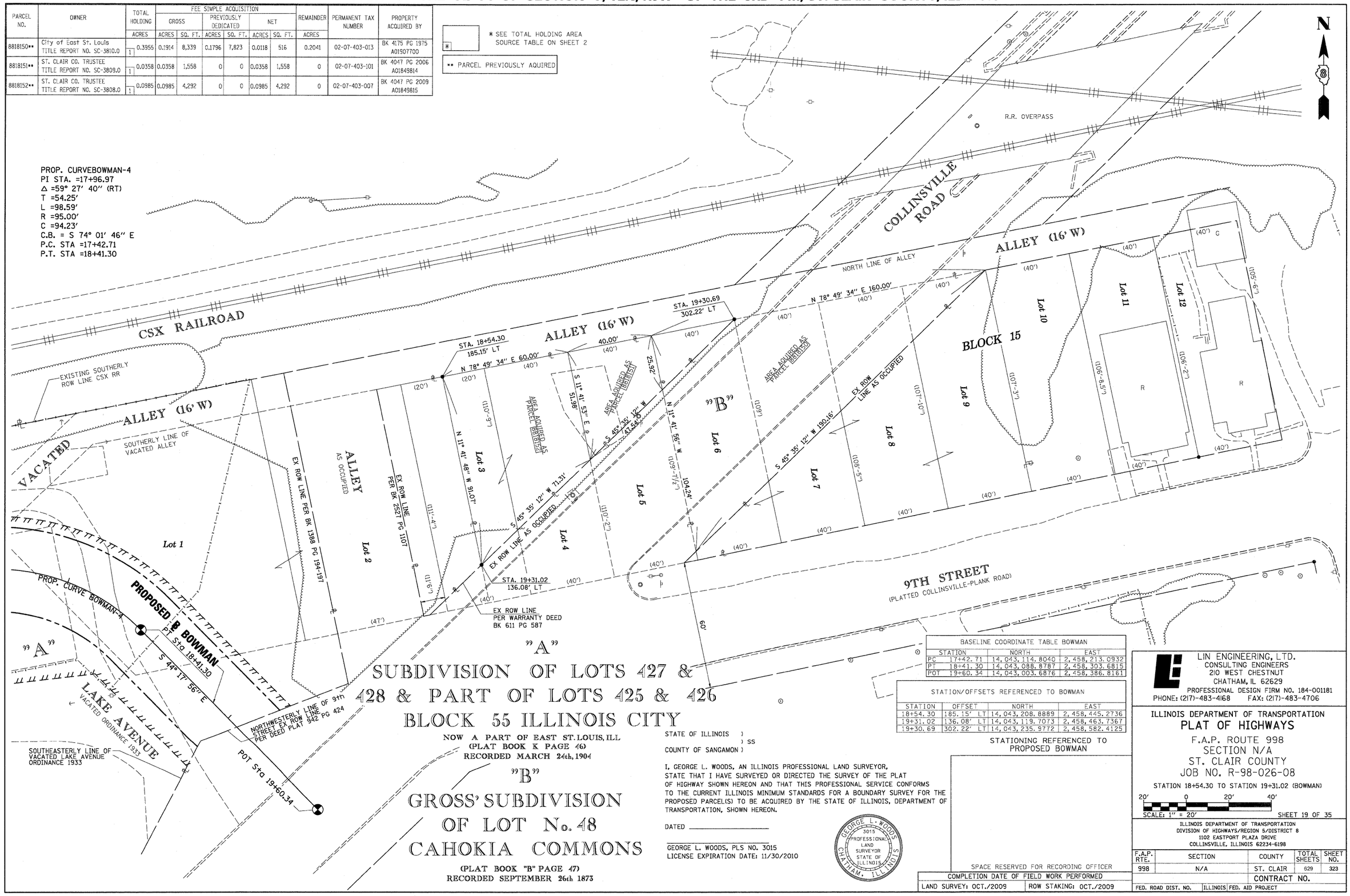

PROP. CURVEBOWMAN-4
PI STA. =17+96.97
Δ =59° 27' 40" (RT)
T =54.25'
L =98.59'
R =95.00'
C =94.23'
C.B. = S 74° 01' 46" E
P.C. STA =17+42.71
P.T. STA =18+41.30

"A"

SUBDIVISION OF LOTS 427 & 428 & PART OF LOTS 425 & 426 BLOCK 55 ILLINOIS CITY

NOW A PART OF EAST ST. LOUIS, ILL
(PLAT BOOK K PAGE 46)
RECORDED MARCH 24th, 1904

"B"

GROSS' SUBDIVISION OF LOT No. 48 CAHOKIA COMMONS

(PLAT BOOK "B" PAGE 47)
RECORDED SEPTEMBER 26th 1873

BASELINE COORDINATE TABLE BOWMAN			
	STATION	NORTH	EAST
PC	17+42.71	14,043,114.8040	2,458,213.0932
PT	18+41.30	14,043,088.8787	2,458,303.6815
POT	19+60.34	14,043,003.6876	2,458,386.8161

STATION/OFFSETS REFERENCED TO BOWMAN				
STATION	OFFSET		NORTH	EAST
18+54.30	185.15'	LT	14,043,208.8889	2,458,445.2736
19+31.02	136.08'	LT	14,043,119.7073	2,458,463.7367
19+30.69	302.22'	LT	14,043,235.9772	2,458,582.4125

STATIONING REFERENCED TO PROPOSED BOWMAN

STATE OF ILLINOIS)
) SS
COUNTY OF SANGAMON)

I, GEORGE L. WOODS, AN ILLINOIS PROFESSIONAL LAND SURVEYOR, STATE THAT I HAVE SURVEYED OR DIRECTED THE SURVEY OF THE PLAT OF HIGHWAY SHOWN HEREON AND THAT THIS PROFESSIONAL SERVICE CONFORMS TO THE CURRENT ILLINOIS MINIMUM STANDARDS FOR A BOUNDARY SURVEY FOR THE PROPOSED PARCEL(S) TO BE ACQUIRED BY THE STATE OF ILLINOIS, DEPARTMENT OF TRANSPORTATION, SHOWN HEREON.

DATED _____

GEORGE L. WOODS, PLS NO. 3015
LICENSE EXPIRATION DATE: 11/30/2010

GEORGE L. WOODS 3015 PROFESSIONAL LAND SURVEYOR STATE OF ILLINOIS CHATHAM, ILLINOIS

SPACE RESERVED FOR RECORDING OFFICER

COMPLETION DATE OF FIELD WORK PERFORMED	
LAND SURVEY: OCT./2009	ROW STAKING: OCT./2009

LIN ENGINEERING, LTD.
CONSULTING ENGINEERS
210 WEST CHESTNUT
CHATHAM, IL 62629
PROFESSIONAL DESIGN FIRM NO. 184-001181
PHONE: (217)-483-4168 FAX: (217)-483-4706

ILLINOIS DEPARTMENT OF TRANSPORTATION

PLAT OF HIGHWAYS

F.A.P. ROUTE 998
SECTION N/A
ST. CLAIR COUNTY
JOB NO. R-98-026-08

STATION 18+54.30 TO STATION 19+31.02 (BOWMAN)

20' 0 20' 40'
SCALE: 1" = 20'

SHEET 19 OF 35

ILLINOIS DEPARTMENT OF TRANSPORTATION
DIVISION OF HIGHWAYS/REGION 5/DISTRICT 8
1102 EASTPORT PLAZA DRIVE
COLLINSVILLE, ILLINOIS 62234-6198

F.A.P. RTE.	SECTION	COUNTY	TOTAL SHEETS	SHEET NO.
998	N/A	ST. CLAIR	629	323
		CONTRACT NO.		

FED. ROAD DIST. NO. | ILLINOIS | FED. AID PROJECT

PLOT DATE = 10/19/2009
FILE NAME = $FILEL$
PLOT SCALE = $SCALE$
USER NAME = $USER10