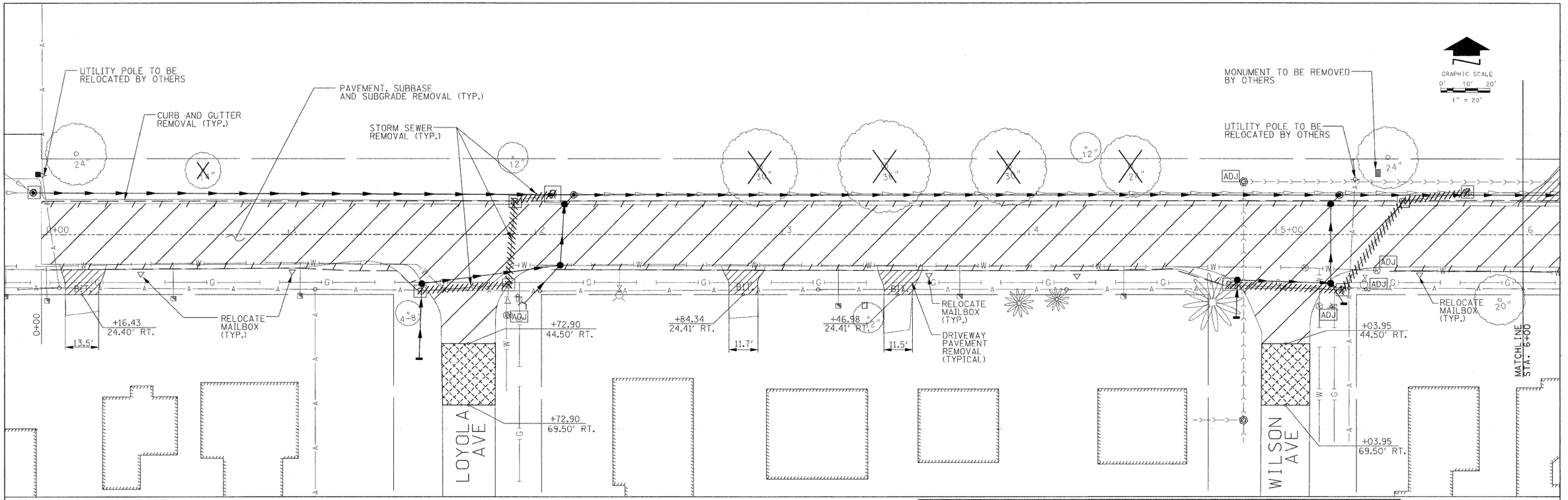

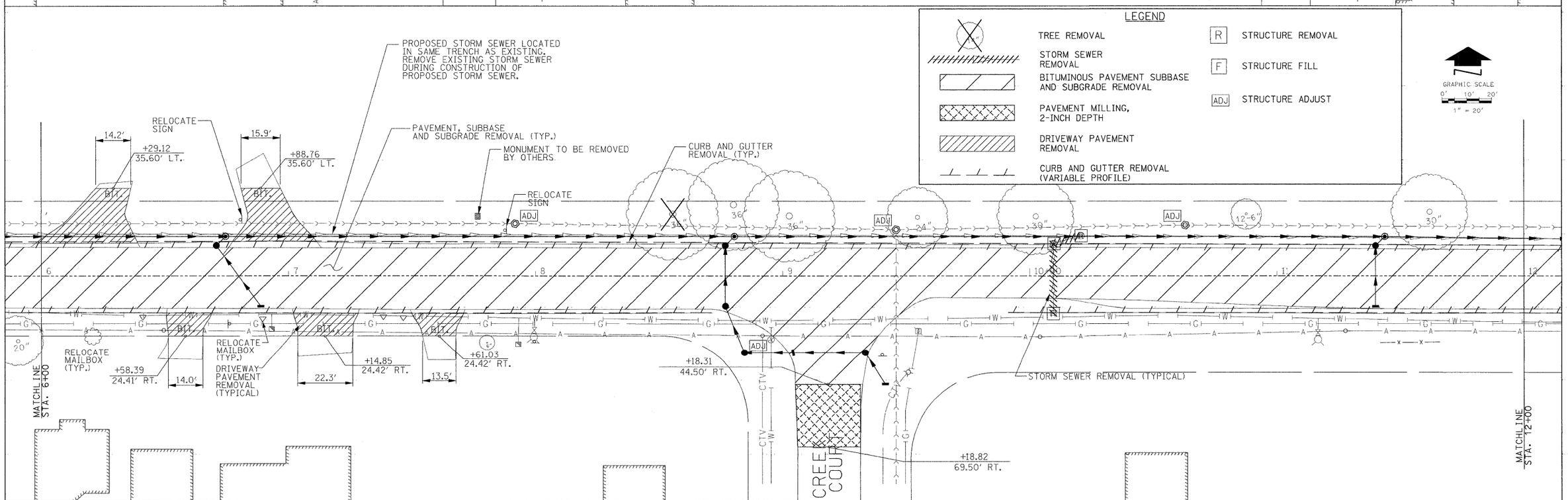

DESIGNED - CMP	REVISED - 2/6/12		
DRAWN - NAT	REVISED - 2/22/12		
CHECKED - BWM	REVISED -		
DATE - 12/7/11	REVISED -		

RHMG JOB NO 21108030

RHMG
www.rhmg.com
info@rhmg.com

REZEK, HENRY, MEISENHEIMER, and GENDE, INC.
CONSULTING ENGINEERS
975 CAMPUS DRIVE - MUNDELEIN, ILLINOIS 60060 - 847-352-5959
536 TOLLWAY RD. SUITE F - ELGIN, ILLINOIS 60123 - 847-742-5959

VILLAGE OF BEACH PARK
BEACH ROAD
BEACH PARK, ILLINOIS

DEMOLITION PLAN

SCALE: 1"= 20' | SHEET NO. 7 OF 47 SHEETS | STA. 0+00 TO STA. 12+00

F.A. RTE.	SECTION	COUNTY	TOTAL SHEETS	SHEET NO.
1210	11-00012-00-PV	LAKE	47	7

CONTRACT NO. 63683

FED. ROAD DIST. NO. | ILLINOIS | FED. AID PROJECT