

PARCEL NUMBER	OWNER	TOTAL HOLDINGS ACRES	PART TAKEN ACRES	AREA IN EXISTING R.O.W. ACRES	REMAINDER AREA ACRES	EASEMENT AREA SQUARE FEET	EASEMENT PURPOSE	PERMANENT INDEX NUMBER	PROPERTY ACQUIRED BY
1FX0052 1FX0052T.E.-A 1FX0052T.E.-B	Bradley J. Lewis and Carol Lewis, as joint tenants	0.962	0.106	0.016	0.856	T.E.-A=0.074 T.E.-B=0.003	N/A 145	Grading Grading	4-34-252-011
1FX0053 1FX0053T.E.	Thomas J. Snodden, Sr. and Marilyn L. Snodden, his wife, in joint tenancy	0.482	0.051	N/A	0.431	0.017	N/A	Grading	14-34-252-010
1FX0054 1FX0054T.E.	Patrick J. Doherty, Jr., individually	0.482	0.067	N/A	0.415	0.006	272	Grading	14-34-252-009

COORDINATE TABLE			
STATION	OF SET	NORTH	EAST
227+15.24	39.88' Rt.	2,033,746.237	997,422.695
227+20.00	60.00' Rt.	2,033,736.682	997,441.032
227+20.00	70.00' Rt.	2,033,730.141	997,448.597
227+34.52	70.00' Rt.	2,033,741.122	997,458.090
227+34.54	60.00' Rt.	2,033,747.683	997,450.544
227+34.60	39.93' Rt.	2,033,760.850	997,435.402
227+65.00	60.00' Rt.	2,033,770.723	997,470.463
228+34.52	70.00' Rt.	2,033,816.771	997,523.495
228+34.53	66.95' Rt.	2,033,818.771	997,521.195
228+34.60	40.22' Rt.	2,033,836.310	997,501.020
228+65.00	70.00' Rt.	2,033,839.830	997,543.430
229+05.00	70.00' Rt.	2,033,870.089	997,569.591
229+34.47	88.42' Rt.	2,033,860.337	997,602.801
229+34.52	70.00' Rt.	2,033,892.421	997,588.899
229+34.60	40.51' Rt.	2,033,911.770	997,566.638

LEGEND

SECTION CORNER 9 10 16 15
QUARTER SECTION CORNER 16 15

SECTION LINE
QUARTER SECTION LINE
QUARTER SECTION LINE
PLATTED LOT LINE
PROPERTY (DEED) LINE

APL
APPARENT PROPERTY LINE
CENTER LINE
EXISTING RIGHT OF WAY LINE
PROPOSED RIGHT OF WAY LINE
PROPOSED EASEMENT
MEASURED DIMENSION
COMPUTED DIMENSION
RECORD DATA

EXISTING BUILDING

SCALE: 1"=20'

Bearings are referenced to the Illinois Coordinate System NAD83 (1997) East Zone at Found Geodetic Survey Control Monuments "Nunda RM 1", P.I.D. NH0131 and "Crystal Lake 2A", P.I.D. AJ2959.

○ IRON PIPE OR ROD FOUND ⊕ "MAG" NAIL SET
+ CUT CROSS FOUND OR SET ● 5/8" REBAR SET

● T1 THESE STAKES REFERENCE FOUND OR SET MONUMENTATION. SET 5/8 INCH IRON ROD FLUSH WITH GROUND TO THE FOUND IRON STAKE. IDENTIFIED BY COLORED PLASTIC CAP BEARING SURVEYORS REGISTRATION NUMBER.
● T2
● T3

● BT1 THESE STAKES, IN CULTIVATED AREAS, REFERENCE FOUND OR SET MONUMENTATION. BURIED 5/8 INCH IRON ROD 20 INCHES BELOW GROUND TO THE FOUND IRON STAKE. IDENTIFIED BY COLORED PLASTIC CAP BEARING SURVEYORS REGISTRATION NUMBER.
● BT2
● BT3

■ STAKING OF PROPOSED RIGHT OF WAY. SET DIVISION OF HIGHWAYS SURVEY MARKER TO MONUMENT THE POSITION SHOWN. IDENTIFIED BY INSCRIPTION DATA AND SURVEYORS REGISTRATION NUMBER.

■ M STAKING OF PROPOSED RIGHT OF WAY IN CULTIVATED AREAS. BURIED 5/8 INCH METAL ROD 20 INCHES BELOW GROUND TO MARK FUTURE SURVEY MARKER POSITION IDENTIFIED BY COLORED PLASTIC CAP BEARING SURVEYORS REGISTRATION NUMBER.

● PERMANENT SURVEY MARKER, I.D.O.T STD 2135 (TO BE SET BY OTHERS)

□ RIGHT OF WAY STAKING PROPOSED TO BE SET.

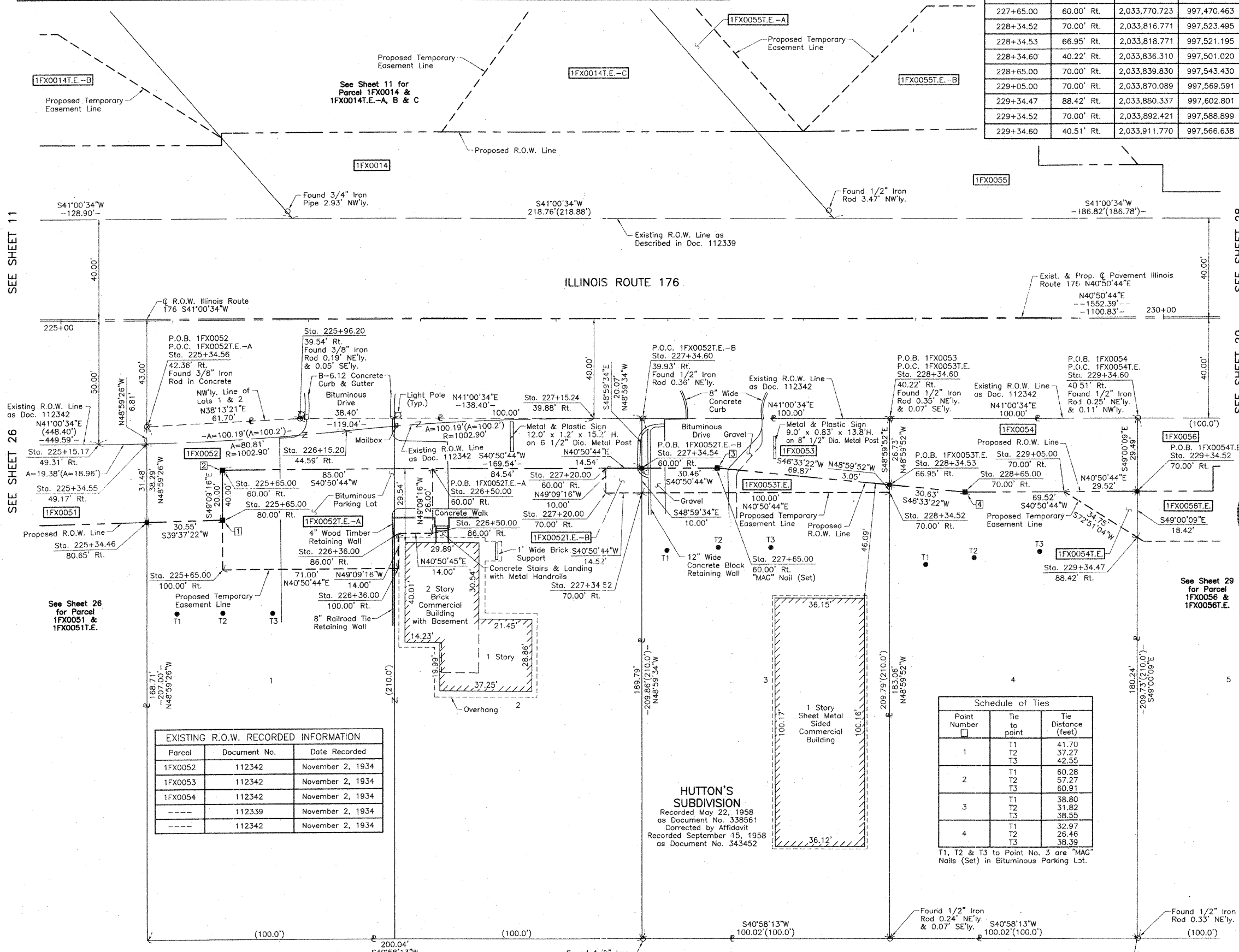

SEE SHEET 11

SEE SHEET 26

SEE SHEET 28

SEE SHEET 29

STATE OF ILLINOIS }
COUNTY OF LAKE }SS

THIS IS TO CERTIFY THAT WE, JORGENSEN & ASSOCIATES, INC., AN ILLINOIS PROFESSIONAL DESIGN FIRM LAND SURVEYING CORPORATION, NUMBER 184-2771, HAVE SURVEYED THE PLAT OF HIGHWAYS SHOWN HEREON IN SECTION 34, TOWNSHIP 44N., RANGE 8E., OF THE THIRD PRINCIPAL MERIDIAN, McHENRY COUNTY, THAT THE SURVEY IS TRUE AND COMPLETE AS SHOWN TO THE BEST OF MY KNOWLEDGE AND BELIEF, THAT THE PLAT CORRECTLY REPRESENTS SAID SURVEY, THAT ALL MONUMENTS FOUND AND ESTABLISHED ARE OF PERMANENT QUALITY AND OCCUPY THE POSITIONS SHOWN THEREON AND THAT THE MONUMENTS ARE SUFFICIENT TO ENABLE THE SURVEY TO BE RETRACED. MADE FOR THE DEPARTMENT OF TRANSPORTATION, STATE OF ILLINOIS. DATED AT LAKE VILLA, ILLINOIS THIS 25th DAY OF March 2008 A.D.

Christian H. Jorgensen PRESIDENT
ILLINOIS PROFESSIONAL LAND SURVEYOR NO. 35-2797
LICENSE EXPIRATION DATE: NOVEMBER 30, 2008

THIS PROFESSIONAL SERVICE CONFORMS TO THE CURRENT ILLINOIS MINIMUM STANDARDS FOR A BOUNDARY SURVEY. Coordinates are based on the Published Metric Coordinate Values at Found Geodetic Survey Control Monument "Nunda RM 1", P.I.D. NH0131, of N.619,141.789 - E.301,410.374. NOTE: SURFACE COORDINATES ARE SHOWN.



RECEIVED
AUG 30 2010
PLATS & LEGALS

COORDINATE TABLE			
STATION	OFFSET	NORTH	EAST
225+15.17	49.31' Rt.	2,033,588.725	997,298.978
225+34.46	80.65' Rt.	2,033,582.815	997,335.305
225+34.55	49.17' Rt.	2,033,603.470	997,311.552
225+34.56	42.36' Rt.	2,033,607.941	997,306.411
225+65.00	60.00' Rt.	2,033,619.428	997,339.859
225+65.00	80.00' Rt.	2,033,606.348	997,354.788
225+65.00	100.00' Rt.	2,033,593.267	997,369.918
225+96.20	39.54' Rt.	2,033,656.413	997,344.586
226+15.20	44.59' Rt.	2,033,667.481	997,360.836
226+36.00	86.00' Rt.	2,033,656.133	997,405.763
226+36.00	100.00' Rt.	2,033,646.977	997,416.354
226+50.00	60.00' Rt.	2,033,683.728	997,395.251
226+50.00	86.00' Rt.	2,033,666.724	997,414.919

Schedule of Ties		
Point Number	Tie to point	Tie Distance (feet)
1	T1	41.70
	T2	37.27
	T3	42.55
2	T1	60.28
	T2	57.27
	T3	60.91
3	T1	38.80
	T2	31.82
	T3	38.55
4	T1	32.97
	T2	26.46
	T3	38.39

T1, T2 & T3 to Point No. 3 are "MAG" Nails (Set) in Bituminous Parking Lot.

EXISTING R.O.W. RECORDED INFORMATION		
Parcel	Document No.	Date Recorded
1FX0052	112342	November 2, 1934
1FX0053	112342	November 2, 1934
1FX0054	112342	November 2, 1934
----	112339	November 2, 1934
----	112342	November 2, 1934

HUTTON'S SUBDIVISION
Recorded May 22, 1958
as Document No. 338561
Corrected by Affidavit
Recorded September 15, 1958
as Document No. 343452

BY	DATE
MADE	
CHECKED	
INKED	
ROW PLAT	
NOTEBOOK NO.	

PLAT OF HIGHWAYS
STATE OF ILLINOIS
DEPARTMENT OF TRANSPORTATION
F.A.P. 336 (ILLINOIS ROUTE 31)

SECTION 112R-N McHENRY COUNTY
PROJECT JOB NO. R-91-005-02
STATION 225+00 TO STATION 230+00
SCALE: 1"=20' SHEET 27 OF 39

BUREAU OF LAND ACQUISITION
201 WEST CENTER COURT
SCHAUMBURG, ILLINOIS 60196