

PARCEL NUMBER	OWNER	TOTAL HOLDINGS ACRES	PART TAKEN ACRES	AREA IN EXISTING R.O.W. ACRES	REMAINDER AREA ACRES	EASEMENT AREA ACRES	EASEMENT PURPOSE	PERMANENT INDEX NUMBER	PROPERTY ACQUIRED BY
1FX0051 1FX0051T.E.	Crystal Bowl, Inc., an Illinois Corporation	7.381	0.979	0.224	6.402	0.067	Driveway Construction	14-34-252-013 14-34-252-014 14-34-252-017	

STATION	OFFSET	NORTH	EAST
222+73.12	121.00' Rt.	2,033,353.641	997,174.474
222+93.47	289.48' Rt.	2,033,243.264	997,304.093
223+62.08	44.50' Lt.	2,033,537.318	997,128.381
223+85.00	84.58' Rt.	2,033,465.371	997,238.068
223+85.00	109.00' Rt.	2,033,448.760	997,255.963
224+64.71	40.84' Lt.	2,033,609.513	997,197.786
225+15.17	49.31' Rt.	2,033,588.725	997,298.978
225+34.46	80.65' Rt.	2,033,582.815	997,335.305
225+34.55	49.17' Rt.	2,033,603.470	997,311.552
226+15.20	44.59' Rt.	2,033,667.481	997,360.836
227+15.24	39.88' Rt.	2,033,746.237	997,422.695
301+27.67	0.67' Rt.	2,033,207.523	997,008.396
304+23.68	2.22' Rt.	2,033,210.266	997,304.398

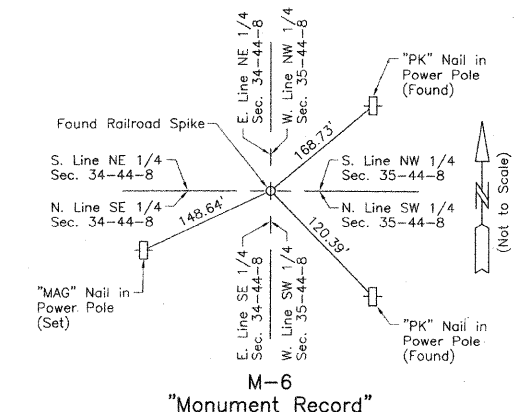

Parcel	Document No.	Date Recorded
1FX0051	112342	November 2, 1934
1FX0051	84 ED 1	May 3, 1984*
---	102706	August 8, 1932
---	102707	August 8, 1932
---	112339	November 2, 1934
---	112341	November 2, 1934
---	112342	November 2, 1934
---	398902	February 28, 1962
---	880732	May 7, 1984

M-6
"Monument Record"
East 1/4 Corner of Section 34-44-8
N 2,033,230.783 - E 999,518.622
Recorded November 21, 2000
Document No. 2000R0064193

M.G.A.S. VENTURE SUBDIVISION
Recorded December 4, 1995
as Document No. 95R053570

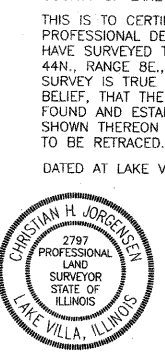
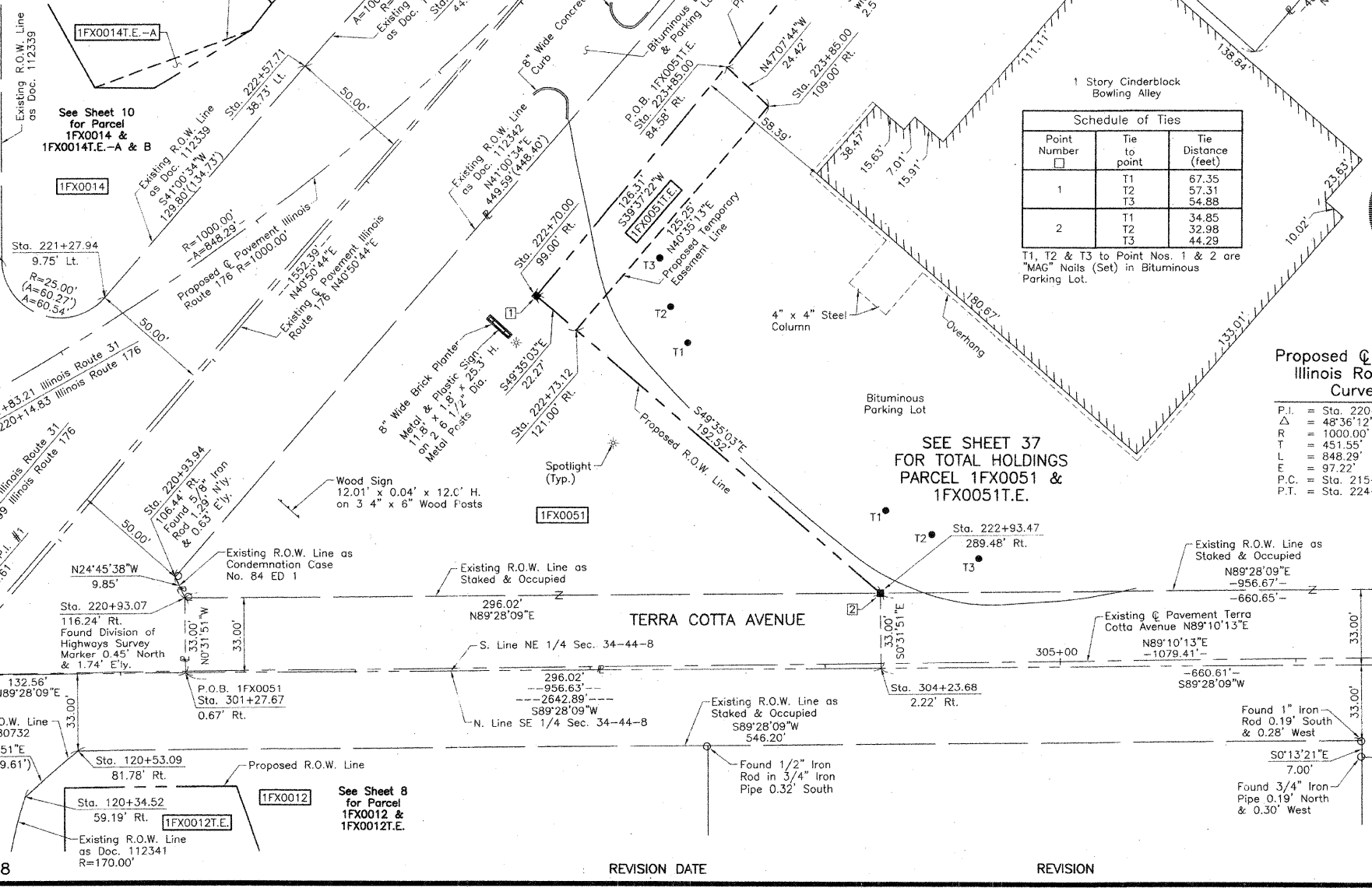
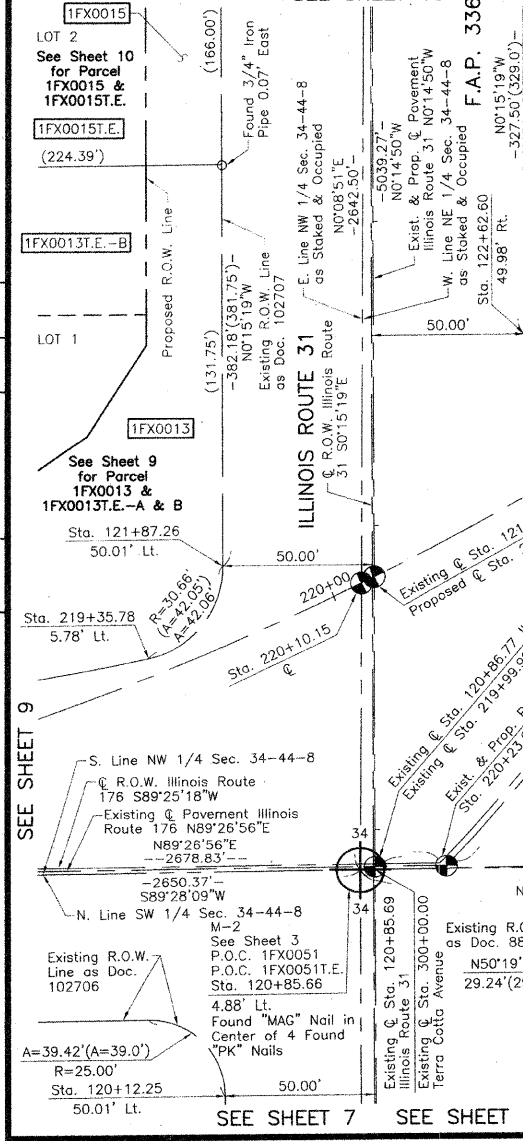

Point Number	Tie to point	Tie Distance (feet)
1	T1	67.35
	T2	57.31
	T3	54.88
2	T1	34.85
	T2	32.98
	T3	44.29

T1, T2 & T3 to Point Nos. 1 & 2 are "MAG" Nails (Set) in Bituminous Parking Lot.

P.I.	Sta.
P.I.	Sta. 220+23.61
Δ	48°36'12"
R	1000.00'
T	451.55'
L	848.29'
E	97.22'
P.C.	Sta. 215+72.06
P.T.	Sta. 224+20.35

STATION	OFFSET	NORTH	EAS
120+12.25	50.01' Lt.	2,033,132.697	996,831.036
120+34.52	59.19' Rt.	2,033,155.433	996,940.135
120+53.09	81.78' Rt.	2,033,174.096	996,962.641
120+85.66	4.88' Lt.	2,033,206.295	996,875.842
121+87.26	50.01' Lt.	2,033,307.702	996,830.274
122+62.60	49.98' Rt.	2,033,383.466	996,929.937
219+35.78	5.78' Lt.	2,033,277.536	996,805.810
220+93.07	116.24' Rt.	2,033,240.522	997,006.090
220+93.94	106.44' Rt.	2,033,249.466	997,003.965
221+27.94	9.75' Lt.	2,033,367.175	996,973.802
222+57.71	38.73' Lt.	2,033,465.124	997,058.977
222+70.00	99.00' Rt.	2,033,368.080	997,157.517

RECEIVED
APR 29 2011
PLATS & LEGALS

JORGENSEN & ASSOCIATES, INC.
120 PARK AVENUE
LAKE VILLA, ILLINOIS 60046
(847) 356-3371

PLAT OF HIGHWAYS
STATE OF ILLINOIS
DEPARTMENT OF TRANSPORTATION
F.A.P. 336 (ILLINOIS ROUTE 31)
SECTION 112R-N McHENRY COUNTY
PROJECT JOB NO. R-91-005-02
STATION 120+00 TO STATION 123+00
STATION 219+00 TO STATION 228+00
STATION 300+00 TO STATION 306+00
SCALE: 1"=30'
SHEET 26 OF 39

BUREAU OF LAND ACQUISITION
201 WEST CENTER COURT
SCHAUMBURG, ILLINOIS 60196

MADE BY

REVISION DATE

REVISION

RECORDING: RECORDED ON

AS DOCUMENT NO.

LEGEND

- SECTION LINE
- QUARTER SECTION LINE
- PLATTED LOT LINE
- PROPERTY (DEED) LINE
- APL APPARENT PROPERTY LINE
- CENTER LINE
- EXISTING RIGHT OF WAY LINE
- PROPOSED EASEMENT
- MEASURED DIMENSION
- COMPUTED DIMENSION
- RECORD DATA
- EXISTING BUILDING

SECTION CORNER: 910/1615
QUARTER SECTION CORNER: 16/15

Scale: 1"=30'

Bearings are referenced to the Illinois Coordinate System NAD83 (1997) East Zone at Found Geodetic Survey Control Monuments "Nunda RM 1", P.I.D. NH0131 and "Crystal Lake 2A", P.I.D. AJ2959.

- IRON PIPE OR ROD FOUND
- ⊕ "MAG" NAIL SET
- + CUT CROSS FOUND OR SET
- 5/8" REBAR SET
- THESE STAKES REFERENCE FOUND OR SET MONUMENTATION. SET 5/8 INCH IRON ROD FLUSH WITH GROUND TO THE FOUND IRON STAKE IDENTIFIED BY COLORED PLASTIC CAP BEARING SURVEYORS REGISTRATION NUMBER.
- BT1 THESE STAKES, IN CULTIVATED AREAS, REFERENCE FOUND OR SET MONUMENTATION. BURIED 5/8 INCH IRON ROD 20 INCHES BELOW GROUND TO THE FOUND IRON STAKE, IDENTIFIED BY COLORED PLASTIC CAP BEARING SURVEYORS REGISTRATION NUMBER.
- STAKING OF PROPOSED RIGHT OF WAY. SET DIVISION OF HIGHWAYS SURVEY MARKER TO MONUMENT THE POSITION SHOWN, IDENTIFIED BY INSCRIPTION DATA AND SURVEYORS REGISTRATION NUMBER.
- M STAKING OF PROPOSED RIGHT OF WAY IN CULTIVATED AREAS. BURIED 5/8 INCH METAL ROD 20 INCHES BELOW GROUND TO MARK FUTURE SURVEY MARKER POSITION IDENTIFIED BY COLORED PLASTIC CAP BEARING SURVEYORS REGISTRATION NUMBER.
- ⊙ PERMANENT SURVEY MARKER, I.D.O.T STD 2135 (TO BE SET BY OTHERS)
- RIGHT OF WAY STAKING PROPOSED TO BE SET.

STATE OF ILLINOIS }
COUNTY OF LAKE }SS

THIS IS TO CERTIFY THAT WE, JORGENSEN & ASSOCIATES, INC., AN ILLINOIS PROFESSIONAL DESIGN FIRM LAND SURVEYING CORPORATION, NUMBER 184-2771, HAVE SURVEYED THE PLAT OF HIGHWAYS SHOWN HEREON IN SECTION 34, TOWNSHIP 44N., RANGE 8E., OF THE THIRD PRINCIPAL MERIDIAN, McHENRY COUNTY, THAT THE SURVEY IS TRUE AND COMPLETE AS SHOWN TO THE BEST OF MY KNOWLEDGE AND BELIEF, THAT THE PLAT CORRECTLY REPRESENTS SAID SURVEY, THAT ALL MONUMENTS FOUND AND ESTABLISHED ARE OF PERMANENT QUALITY AND OCCUPY THE POSITIONS SHOWN THEREON AND THAT THE MONUMENTS ARE SUFFICIENT TO ENABLE THE SURVEY TO BE RETRACED. MADE FOR THE DEPARTMENT OF TRANSPORTATION, STATE OF ILLINOIS.

DATED AT LAKE VILLA, ILLINOIS THIS 26th DAY OF April 2011.

ROW	DATE	BY	MADE	CHECKED	INKED	NO