

SECTION CORNER 16 15 QUARTER SECTION CORNER

SECTION LINE
 QUARTER SECTION LINE
 PLATTED QUARTER SECTION LINE
 PLATTED LOT LINE
 PROPERTY (DEED) LINE

APL APPARENT PROPERTY LINE
 CENTER LINE
 EXISTING RIGHT OF WAY LINE
 PROPOSED RIGHT OF WAY LINE
 PROPOSED EASEMENT
 MEASURED DIMENSION
 COMPUTED DIMENSION
 RECORDED DATA

EXISTING BUILDING

Bearings are referenced to the Illinois Coordinate System NAD83 (1997) East Zone at Found Geodetic Survey Control Monuments "Nunda RM 1", P.I.D. NH0131 and "Crystal Lake 2A", P.I.D. AJ2959.

0 20' 40'
 SCALE: 1"=20'

0 IRON PIPE OR ROD FOUND
 T1 T2 T3 THESE STAKES REFERENCE FOUND OR SET MONUMENTATION. SET 5/8 INCH IRON ROD FLUSH WITH GROUND TO THE FOUND IRON STAKE. IDENTIFIED BY COLORED PLASTIC CAP BEARING SURVEYORS REGISTRATION NUMBER.
 BT1 BT2 BT3 THESE STAKES, IN CULTIVATED AREAS, REFERENCE FOUND OR SET MONUMENTATION. BURIED 5/8 INCH IRON ROD 20 INCHES BELOW GROUND TO THE FOUND IRON STAKE. IDENTIFIED BY COLORED PLASTIC CAP BEARING SURVEYORS REGISTRATION NUMBER.
 M STAKING OF PROPOSED RIGHT OF WAY. SET DIVISION OF HIGHWAYS SURVEY MARKER TO MONUMENT THE POSITION SHOWN. IDENTIFIED BY INSCRIPTION DATA AND SURVEYORS REGISTRATION NUMBER.
 M STAKING OF PROPOSED RIGHT OF WAY IN CULTIVATED AREAS. BURIED 5/8 INCH METAL ROD 20 INCHES BELOW GROUND TO MARK FUTURE SURVEY MARKER POSITION. IDENTIFIED BY COLORED PLASTIC CAP BEARING SURVEYORS REGISTRATION NUMBER.
 PERMANENT SURVEY MARKER, I.D.O.T. STD 2135 (TO BE SET BY OTHERS)
 RIGHT OF WAY STAKING PROPOSED TO BE SET.

STATE OF ILLINOIS }
 COUNTY OF LAKE }SS

THIS IS TO CERTIFY THAT WE, JORGENSEN & ASSOCIATES, INC., AN ILLINOIS PROFESSIONAL DESIGN FIRM LAND SURVEYING CORPORATION, NUMBER 184-2771, HAVE SURVEYED THE PLAT OF HIGHWAYS SHOWN HEREON IN SECTION 34, TOWNSHIP 44N., RANGE 8E., OF THE THIRD PRINCIPAL MERIDIAN, McHENRY COUNTY, THAT THE SURVEY IS TRUE AND COMPLETE AS SHOWN TO THE BEST OF MY KNOWLEDGE AND BELIEF, THAT THE PLAT CORRECTLY REPRESENTS SAID SURVEY, THAT ALL MONUMENTS FOUND AND ESTABLISHED ARE OF PERMANENT QUALITY AND OCCUPY THE POSITIONS SHOWN THEREON AND THAT THE MONUMENTS ARE SUFFICIENT TO ENABLE THE SURVEY TO BE RETRACED. MADE FOR THE DEPARTMENT OF TRANSPORTATION, STATE OF ILLINOIS.

DATED AT LAKE VILLA, ILLINOIS THIS 4th DAY OF March 2008 A.D.

CHRISTIAN H. JORGENSEN
 2797
 PROFESSIONAL LAND SURVEYOR
 STATE OF ILLINOIS
 LAKE VILLA, ILLINOIS

2797
 ILLINOIS PROFESSIONAL LAND SURVEYOR NO. 35-2797
 LICENSE EXPIRATION DATE: NOVEMBER 30, 2008
 THIS PROFESSIONAL SERVICE CONFORMS TO THE CURRENT ILLINOIS MINIMUM STANDARDS FOR A BOUNDARY SURVEY.
 Coordinates are based on the Published Metric Coordinate Values at Found Geodetic Survey Control Monument "Nunda RM 1", P.I.D. NH0131, of N.619,141.789-E.501,410.374.
 NOTE: SURFACE COORDINATES ARE SHOWN.

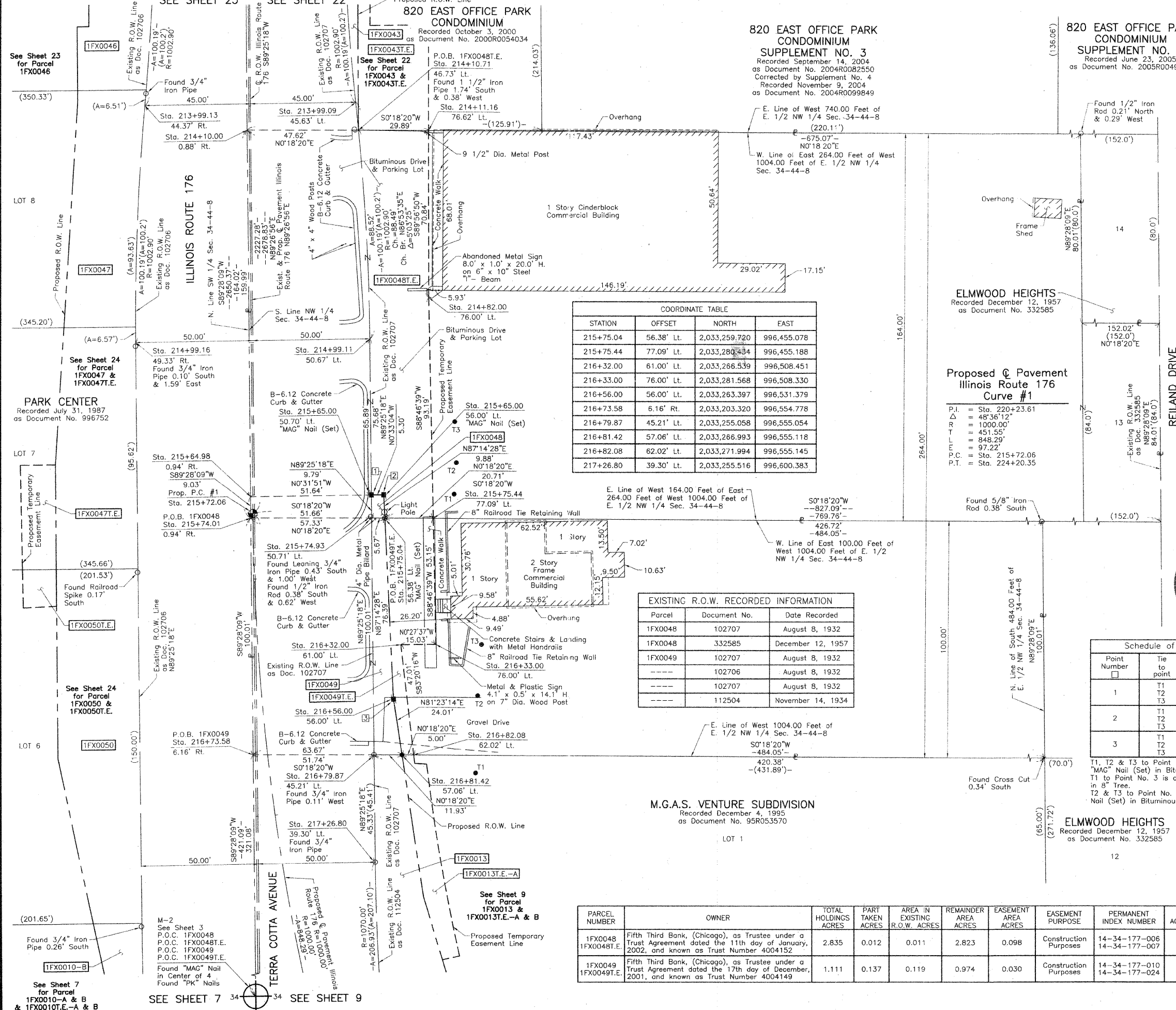

COORDINATE TABLE

STATION	OFFSET	NORTH	EAST
215+75.04	56.38' Lt.	2,033,259.720	996,455.078
215+75.44	77.09' Lt.	2,033,280.454	996,455.188
216+32.00	61.00' Lt.	2,033,266.539	996,508.451
216+33.00	76.00' Lt.	2,033,281.568	996,508.330
216+56.00	56.00' Lt.	2,033,263.397	996,531.379
216+73.58	6.16' Rt.	2,033,203.320	996,554.778
216+79.87	45.21' Lt.	2,033,255.058	996,555.054
216+81.42	57.06' Lt.	2,033,266.993	996,555.118
216+82.08	62.02' Lt.	2,033,271.994	996,555.145
217+26.80	39.30' Lt.	2,033,255.516	996,600.383

EXISTING R.O.W. RECORDED INFORMATION

Parcel	Document No.	Date Recorded
1FX0048	102707	August 8, 1932
1FX0048	332585	December 12, 1957
1FX0049	102707	August 8, 1932
---	102706	August 8, 1932
---	102707	August 8, 1932
---	112504	November 14, 1934

Schedule of Ties

Point Number	Tie to point	Tie Distance (feet)
1	T1	35.40
	T2	38.87
	T3	47.29
2	T1	30.08
	T2	33.95
	T3	43.40
3	T1	47.18
	T2	36.06
	T3	44.17

T1, T2 & T3 to Point Nos. 1 & 2 are a "MAG" Nail (Set) in Bituminous Parking Lot.
 T1 to Point No. 3 is a "MAG" Nail (Set) in 8" Tree.
 T2 & T3 to Point No. 3 are a "MAG" Nail (Set) in Bituminous Parking Lot.

COORDINATE TABLE

STATION	OFFSET	NORTH	EAST
213+99.09	45.63' Lt.	2,033,247.275	996,279.407
213+99.13	44.37' Rt.	2,033,157.280	996,280.315
214+10.00	0.88' Rt.	2,033,200.873	996,290.762
214+10.71	46.73' Lt.	2,033,248.489	996,291.016
214+11.16	76.62' Lt.	2,033,278.380	996,291.175
214+82.00	76.00' Lt.	2,033,278.445	996,362.020
214+99.11	50.67' Lt.	2,033,253.285	996,379.371
214+99.16	49.33' Rt.	2,033,153.290	996,380.381
215+64.98	0.94' Rt.	2,033,202.309	996,445.738
215+65.00	50.70' Lt.	2,033,253.950	996,445.259
215+65.00	56.00' Lt.	2,033,259.245	996,445.208
215+74.01	0.94' Rt.	2,033,202.393	996,454.772
215+74.93	50.71' Lt.	2,033,254.049	996,455.048

M.G.A.S. VENTURE SUBDIVISION

PARCEL NUMBER	OWNER	TOTAL HOLDINGS ACRES	PART TAKEN ACRES	AREA IN EXISTING R.O.W. ACRES	REMAINDER AREA ACRES	EASEMENT AREA ACRES	EASEMENT PURPOSE	PERMANENT INDEX NUMBER	PROPERTY ACQUIRED BY
1FX0048 1FX0048T.E.	Fifth Third Bank, (Chicago), as Trustee under a Trust Agreement dated the 11th day of January, 2002, and known as Trust Number 4004152	2.835	0.012	0.011	2.823	0.098	Construction Purposes	14-34-177-006 14-34-177-007	
1FX0049 1FX0049T.E.	Fifth Third Bank, (Chicago), as Trustee under a Trust Agreement dated the 17th day of December, 2001, and known as Trust Number 4004149	1.111	0.137	0.119	0.974	0.030	Construction Purposes	14-34-177-010 14-34-177-024	

REVISION DATE

NO.	DATE	DESCRIPTION

PLAT OF HIGHWAYS
 STATE OF ILLINOIS
 DEPARTMENT OF TRANSPORTATION
 F.A.P. 336 (ILLINOIS ROUTE 31)

SECTION 112R-N McHENRY COUNTY
 PROJECT JOB NO. R-91-005-02
 STATION 213+00 TO STATION 218+00
 SCALE: 1"=20' SHEET 25 OF 39

BUREAU OF LAND ACQUISITION
 201 WEST CENTER COURT
 SCHAMBURG, ILLINOIS 60196