

PART OF THE SOUTH 1/2 OF SEC. 27, TWP. 44 N., R. 8 E. OF THE 3RD. P.M., IN McHENRY COUNTY, ILLINOIS.

PARCEL NUMBER	OWNER	TOTAL HOLDINGS ACRES	PART TAKEN ACRES	AREA IN EXISTING R.O.W. ACRES	REMAINDER AREA ACRES	EASEMENT AREA ACRES	EASEMENT PURPOSE	PERMANENT INDEX NUMBER	PROPERTY ACQUIRED BY
1FX0034	North Star Trust Company, successor trustee to Harris Bank Woodstock, as trustee under a trust agreement dated the 1st day of February, 1997 and known as Trust Number 5446	13.138	0.157	N/A	12.981	N/A	N/A	14-27-376-007	
1FX0069	The Ryland Group, Inc., a Maryland corporation	0.521	0.521	N/A	0.000	N/A	N/A	14-27-476-005	

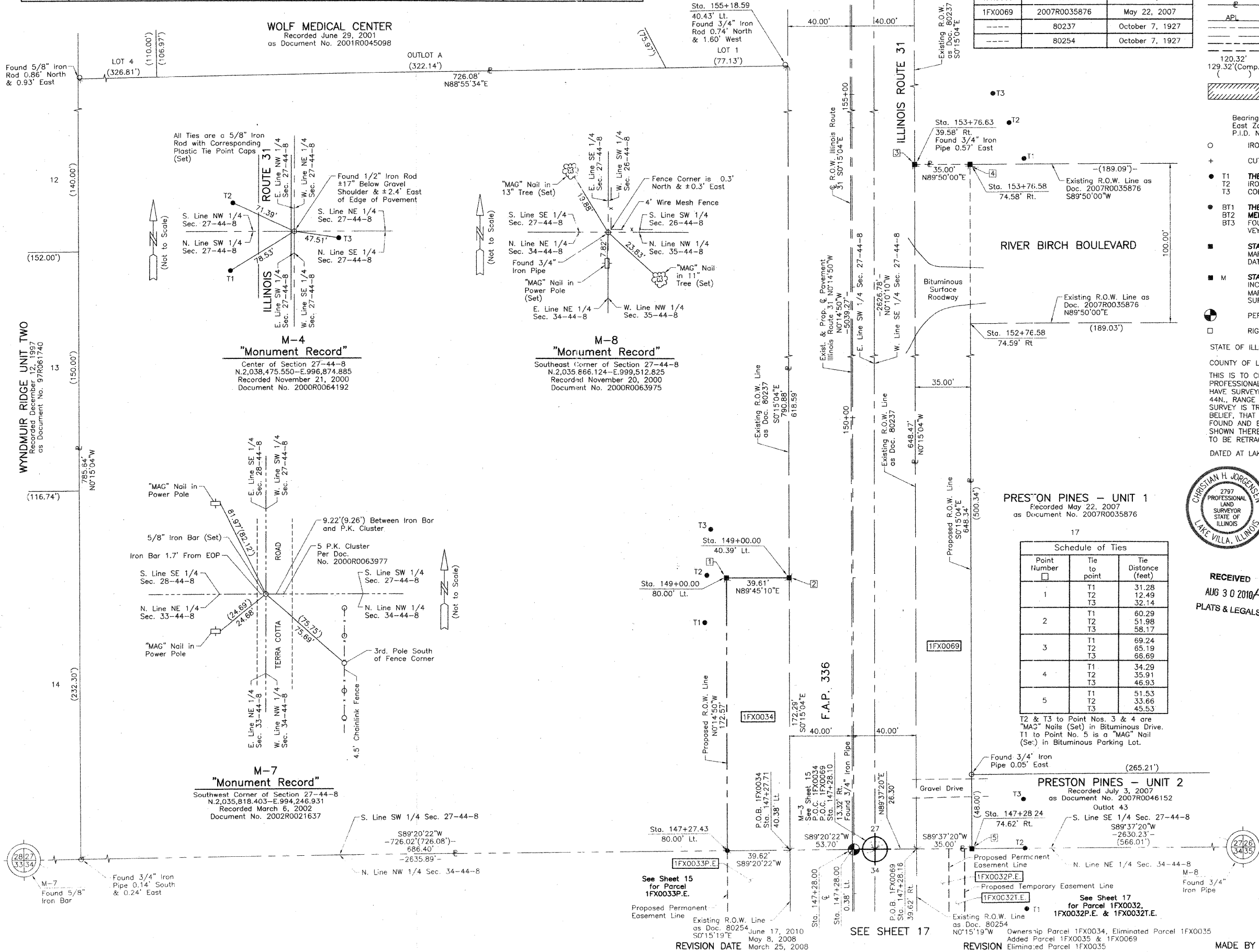

Parcel	Document No.	Date Recorded
1FX0034	80237	October 7, 1927
1FX0069	80237	October 7, 1927
1FX0069	2007R0035876	May 22, 2007
---	80237	October 7, 1927
---	80254	October 7, 1927

**LEGEND**

SECTION CORNER: 910, 1615

QUARTER SECTION CORNER: 16, 15

SECTION LINE  
 QUARTER SECTION LINE  
 QUARTER, QUARTER SECTION LINE  
 PLATTED LOT LINE  
 PROPERTY (DEED) LINE

APL APPARENT PROPERTY LINE  
 CENTER LINE  
 EXISTING RIGHT OF WAY LINE  
 PROPOSED RIGHT OF WAY LINE  
 PROPOSED EASEMENT  
 MEASURED DIMENSION  
 COMPUTED DIMENSION  
 RECORD DATA

EXISTING BUILDING

Scale: 1"=30'

Bearings are referenced to the Illinois Coordinate System NAD83 (1997) East Zone at Found Geodetic Survey Control Monuments "Nunda RM 1", P.I.D. NH0131 and "Crystal Lake 2A", P.I.D. AJ2959.

- O IRON PIPE OR ROD FOUND
- Φ "MAG" NAIL SET
- + CUT CROSS FOUND OR SET
- 5/8" REBAR SET
- T1 THESE STAKES REFERENCE FOUND OR SET MONUMENTATION. SET 5/8 INCH IRON ROD FLUSH WITH GROUND TO THE FOUND IRON STAKE, IDENTIFIED BY COLORED PLASTIC CAP BEARING SURVEYORS REGISTRATION NUMBER.
- BT1 BT2 BT3 THESE STAKES, IN CULTIVATED AREAS, REFERENCE FOUND OR SET MONUMENTATION. BURIED 5/8 INCH IRON ROD 20 INCHES BELOW GROUND TO THE FOUND IRON STAKE, IDENTIFIED BY COLORED PLASTIC CAP BEARING SURVEYORS REGISTRATION NUMBER.
- STAKING OF PROPOSED RIGHT OF WAY. SET DIVISION OF HIGHWAYS SURVEY MARKER TO MONUMENT THE POSITION SHOWN, IDENTIFIED BY INSCRIPTION DATA AND SURVEYORS REGISTRATION NUMBER.
- M STAKING OF PROPOSED RIGHT OF WAY IN CULTIVATED AREAS. BURIED 5/8 INCH METAL ROD 20 INCHES BELOW GROUND TO MARK FUTURE SURVEY MARKER POSITION IDENTIFIED BY COLORED PLASTIC CAP BEARING SURVEYORS REGISTRATION NUMBER.
- PERMANENT SURVEY MARKER, I.D.O.T STD 2135 (TO BE SET BY OTHERS)
- RIGHT OF WAY STAKING PROPOSED TO BE SET.

STATE OF ILLINOIS } SS  
 COUNTY OF LAKE }

THIS IS TO CERTIFY THAT WE, JORGENSEN & ASSOCIATES, INC., AN ILLINOIS PROFESSIONAL DESIGN FIRM LAND SURVEYING CORPORATION, NUMBER 184-2771, HAVE SURVEYED THE PLAT OF HIGHWAYS SHOWN HEREON IN SECTION 27, TOWNSHIP 44N., RANGE 8E., OF THE THIRD PRINCIPAL MERIDIAN, McHENRY COUNTY, THAT THE SURVEY IS TRUE AND COMPLETE AS SHOWN TO THE BEST OF MY KNOWLEDGE AND BELIEF, THAT THE PLAT CORRECTLY REPRESENTS SAID SURVEY, THAT ALL MONUMENTS FOUND AND ESTABLISHED ARE OF PERMANENT QUALITY AND OCCUPY THE POSITIONS SHOWN THEREON AND THAT THE MONUMENTS ARE SUFFICIENT TO ENABLE THE SURVEY TO BE RETRACED. MADE FOR THE DEPARTMENT OF TRANSPORTATION, STATE OF ILLINOIS.

DATED AT LAKE VILLA, ILLINOIS THIS 12th DAY OF May 2008 A.D.

Christian H. Jorgensen PRESIDENT  
 2797 PROFESSIONAL LAND SURVEYOR  
 STATE OF ILLINOIS  
 LAKE VILLA, ILLINOIS

RECEIVED  
 AUG 30 2010  
 PLATS & LEGALS

**PRESTON PINES - UNIT 1**  
 Recorded May 22, 2007  
 as Document No. 2007R0035876

Point Number	Tie to point	Tie Distance (feet)
1	T1	31.28
	T2	12.49
	T3	32.14
2	T1	60.29
	T2	51.98
	T3	58.17
3	T1	69.24
	T2	65.19
	T3	66.69
4	T1	34.29
	T2	35.91
	T3	46.93
5	T1	51.53
	T2	33.86
	T3	45.53

STATION	OFFSET	NORTH	EAST
147+27.43	80.00' Lt.	2,035,847.711	996,789.330
147+27.71	40.38' Lt.	2,035,848.168	996,828.951
147+28.00	0.38' Lt.	2,035,848.629	996,868.949
147+28.00	℄	2,035,848.633	996,869.326
147+28.10	13.32' Rt.	2,035,848.787	996,882.648
147+28.16	39.62' Rt.	2,035,848.960	996,908.948
147+28.24	74.62' Rt.	2,035,849.191	996,943.947
149+00.00	40.39' Lt.	2,036,020.453	996,828.196
149+00.00	80.00' Lt.	2,036,020.282	996,788.585
152+76.58	74.59' Rt.	2,036,397.525	996,941.545
153+76.58	74.58' Rt.	2,036,497.524	996,941.107
153+76.63	39.58' Rt.	2,036,497.423	996,906.107
155+18.59	40.43' Lt.	2,036,639.040	996,825.486

JORGENSEN & ASSOCIATES, INC.  
 120 PARK AVENUE  
 LAKE VILLA, ILLINOIS 60046 SHEET 1 IS A COVER  
 (847) 356-3371 SHEET AND IS NOT RECORDED.

**PLAT OF HIGHWAYS**  
 STATE OF ILLINOIS  
 DEPARTMENT OF TRANSPORTATION  
 F.A.P. 336 (ILLINOIS ROUTE 31)  
 SECTION 112R-N McHENRY COUNTY  
 PROJECT JOB NO. R-91-005-02  
 STATION 147+00 TO STATION 156+00  
 SCALE: 1"=30' SHEET 18 OF 39

**BUREAU OF LAND ACQUISITION**  
 201 WEST CENTER COURT  
 SCHAUMBURG, ILLINOIS 60196

BY	DATE

ROW PLAT	MADE	CHECKED	LINKED	NOTED	NO

