

PART OF THE NORTH 1/2 OF SEC. 34, TWP. 14 N., R. 8 E., IN THE 3RD P.M., IN McHENRY COUNTY, ILLINOIS

PARCEL NUMBER	OWNER	TOTAL HOLDINGS ACRES	PART ACRES	TAKEN SQUARE FEET	AREA IN EXISTING R.O.W. ACRES	REMAINDER AREA ACRES	EASEMENT AREA ACRES	EASEMENT PURPOSE	PERMANENT INDEX NUMBER	PROPERTY ACQUIRED BY
1FX0024-A 1FX0024-B	Hole State Bank, as Trustee under Trust Agreement dated the 29th day of October, 2006 and known as Trust Number 5218	5.027	A=0.244 B=0.010	N/A 416	0.156	4.773	N/A	N/A	14-34-202-005	
1FX0025 1FX0025T.E.	Makin Dust of Illinois, LLC	2.748	0.071	N/A	N/A	2.677	0.021	Grading	14-34-128-024	
1FX0026	Jeffrey M. Danca, as Trustee under the Jeffrey M. Danca Self-Declaration of Trust dated May 9, 1998	0.992	0.051	N/A	N/A	0.941	N/A	N/A	14-34-202-001	
1FX0028T.E.	The Chicago Trust Company, as Trustee under a trust agreement dated the 23rd day of December, 1998, known as Trust Number 1106719	0.428	N/A	N/A	N/A	0.428	0.066	Grading	14-34-201-006	

STATION	OFFSET	NORTH	EAST
136+02.12	70.00' Rt.	2,034,723.062	996,944.183
137+55.49	50.24' Lt.	2,034,875.914	996,823.284
137+55.49	70.00' Lt.	2,034,875.826	996,803.523
137+62.07	56.67' Rt.	2,034,882.956	996,930.161
137+62.12	70.00' Rt.	2,034,883.061	996,943.493
138+22.08	57.08' Rt.	2,034,942.959	996,930.315

STATION	OFFSET	NORTH	EAST
138+22.19	90.00' Rt.	2,034,943.220	996,963.233
138+25.49	65.25' Lt.	2,034,945.847	996,807.972
138+40.49	50.25' Lt.	2,034,960.913	996,822.905
139+09.51	39.74' Rt.	2,035,030.321	996,912.597
139+09.55	50.00' Rt.	2,035,030.402	996,922.857
139+09.58	57.68' Rt.	2,035,030.463	996,930.540
139+09.69	90.00' Rt.	2,035,030.720	996,962.856

Point Number	Tie to point	Tie Distance (feet)
1	T1	44.80
	T2	36.59
	T3	42.51
2	T1	30.38
	T2	16.82
	T3	27.55
3	T1	23.31
	T2	22.79
	T3	23.58
4	T1	67.75
	T2	44.52
	T3	73.77
5	T1	38.08
	T2	27.74
	T3	27.52
6	T1	20.21
	T2	26.22
	T3	35.20
7	T1	37.15
	T2	26.81
	T3	38.67

**KELLY WOODS**  
Recorded July 6, 1995  
as Document No. 95R026746  
Corrected by Certificates of Correction Recorded February 22, 1996  
as Document No. 96R008564  
and Recorded July 15, 1997  
as Document No. 97R033106

BY	DATE	MADE	CHECKED	INKED	NOTEBOOK NO.

SEE SHEET 16

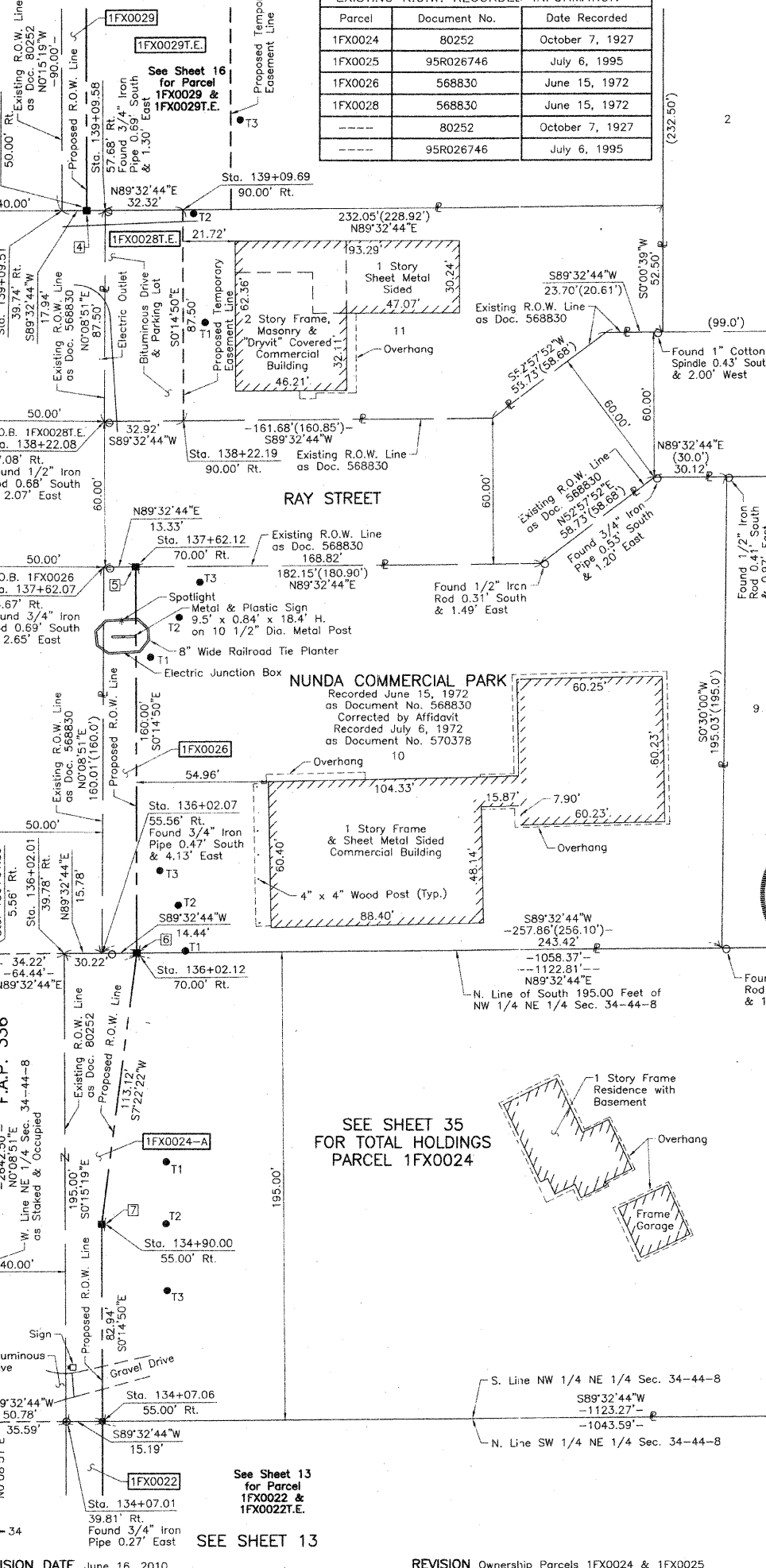

Parcel	Document No.	Date Recorded
1FX0024	80252	October 7, 1927
1FX0025	95R026746	July 6, 1995
1FX0026	568830	June 15, 1972
1FX0028	568830	June 15, 1972
	80252	October 7, 1927
	95R026746	July 6, 1995

**LEGEND**

- SECTION CORNER
- QUARTER SECTION CORNER
- SECTION LINE
- QUARTER SECTION LINE
- QUARTER SECTION LINE
- PLATTED LOT LINE
- PROPERTY (DEED) LINE
- APL
- APPARENT PROPERTY LINE
- CENTER LINE
- EXISTING RIGHT OF WAY LINE
- PROPOSED RIGHT OF WAY LINE
- PROPOSED EASEMENT
- MEASURED DIMENSION
- COMPUTED DIMENSION
- RECORD DATA
- EXISTING BUILDING

Bearings are referenced to the Illinois Coordinate System NAD83 (1997) East Zone at Found Geodetic Survey Control Monuments "Nunda RM 1", P.I.D. NH0131 and "Crystal Lake 2A", P.I.D. AJ2959.

STATE OF ILLINOIS }  
COUNTY OF LAKE }  
THIS IS TO CERTIFY THAT WE, JORGENSEN & ASSOCIATES, INC., AN ILLINOIS PROFESSIONAL DESIGN FIRM LAND SURVEYING CORPORATION, NUMBER 184-2771, HAVE SURVEYED THE PLAT OF HIGHWAYS SHOWN HEREON IN SECTION 34, TOWNSHIP 44N., RANGE 8E., OF THE THIRD PRINCIPAL MERIDIAN, McHENRY COUNTY, THAT THE SURVEY IS TRUE AND COMPLETE AS SHOWN TO THE BEST OF MY KNOWLEDGE AND BELIEF, THAT THE PLAT CORRECTLY REPRESENTS SAID SURVEY, THAT ALL MONUMENTS FOUND AND ESTABLISHED ARE OF PERMANENT QUALITY AND OCCUPY THE POSITIONS SHOWN THEREON AND THAT THE MONUMENTS ARE SUFFICIENT TO ENABLE THE SURVEY TO BE RETRACED. MADE FOR THE DEPARTMENT OF TRANSPORTATION, STATE OF ILLINOIS.

DATED AT LAKE VILLA, ILLINOIS THIS 2nd DAY OF May 2008 A.D.

CHRISTIAN H. JORGENSEN  
2797 PROFESSIONAL LAND SURVEYOR  
STATE OF ILLINOIS  
LAKE VILLA, ILLINOIS

RECEIVED  
AUG 30 2010  
PLATS & LEGALS

STATION	OFFSET	NORTH	EAST
134+05.43	55.00' Lt.	2,034,525.834	996,820.033
134+05.45	50.19' Lt.	2,034,525.879	996,824.844
134+05.50	40.19' Lt.	2,034,525.972	996,834.844
134+06.88	4.22' Rt.	2,034,527.541	996,879.245
134+07.01	39.81' Rt.	2,034,527.823	996,914.836
134+07.06	55.00' Rt.	2,034,527.943	996,930.025
134+90.00	55.00' Rt.	2,034,610.878	996,929.667
136+00.00	50.22' Lt.	2,034,720.423	996,823.977
136+00.00	55.00' Lt.	2,034,720.402	996,819.193
136+00.00	70.00' Lt.	2,034,720.337	996,804.193
136+01.89	5.56' Rt.	2,034,722.551	996,879.747
136+02.01	39.78' Rt.	2,034,722.822	996,913.967
136+02.07	55.56' Rt.	2,034,722.947	996,929.748

JORGENSEN & ASSOCIATES, INC.  
120 PARK AVENUE  
LAKE VILLA, ILLINOIS 60046  
(847) 356-3371

SHEET 1 IS A COVER  
SHEET AND IS NOT RECORDED.

**PLAT OF HIGHWAYS**  
STATE OF ILLINOIS  
DEPARTMENT OF TRANSPORTATION  
F.A.P. 336 (ILLINOIS ROUTE 31)

SECTION 112R-N McHENRY COUNTY  
PROJECT JOB NO. R-91-005-02  
STATION 134+00 TO STATION 140+00  
SCALE: 1"=30' SHEET 14 OF 39

**BUREAU OF LAND ACQUISITION**  
201 WEST CENTER COURT  
SCHAUMBURG, ILLINOIS 60196

RECORDING: RECORDED ON AS DOCUMENT NO.