

PART OF THE NORTH 1/2 OF SEC. 34, TWP. 44 N., R. 8 E. OF THE 3RD. P.M., IN McHENRY COUNTY, ILLINOIS.

PARCEL NUMBER	OWNER	TOTAL HOLDINGS ACRES	PART TAKEN ACRES	AREA IN EXISTING R.O.W. ACRES	REMAINDER AREA ACRES	EASEMENT AREA ACRES	EASEMENT PURPOSE	PERMANENT INDEX NUMBER	PROPERTY ACQUIRED BY
1FX0022 1FX0022T.E.	Home State Bank/National Association, its successor as Trustee under a trust agreement dated the 14th day of December, 2006 and known as Trust Number 5620	5.353	0.654	0.447	4.699	0.020	Grading	14-34-251-004 14-34-251-008	
1FX0023 1FX0023T.E.	United Bank of Illinois, N.A., as Trustee under a trust agreement dated April 4, 1986 and known as trust number 2620	11.220	0.428	0.328	10.792	0.023	Grading	14-34-176-001 14-34-176-007 14-34-176-008 14-34-176-009 14-34-176-010	

SEE SHEET 14

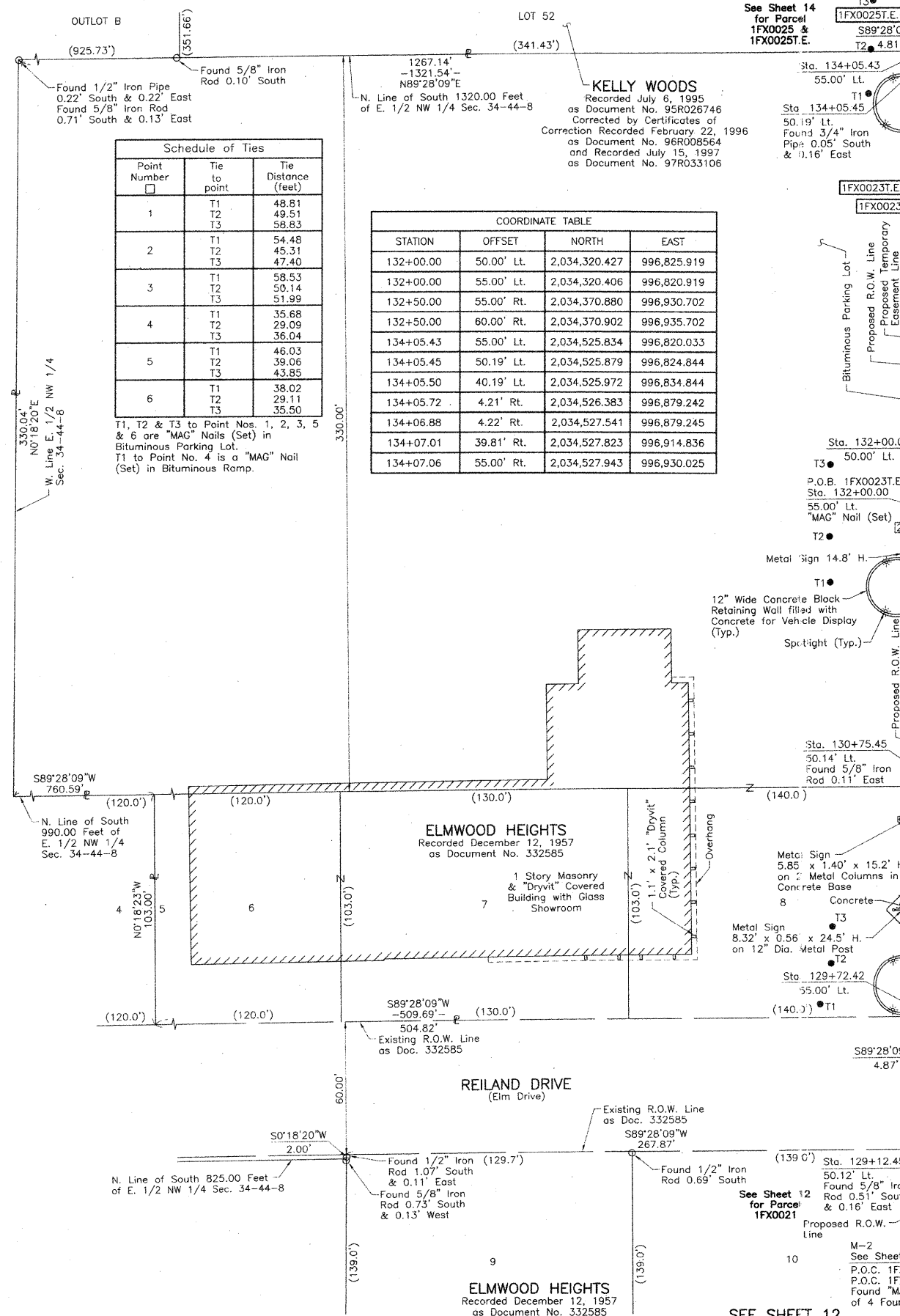

**Schedule of Ties**

Point Number	Tie to point	Tie Distance (feet)
1	T1 T2 T3	48.81 49.51 58.83
2	T1 T2 T3	54.48 45.31 47.40
3	T1 T2 T3	58.53 50.14 51.99
4	T1 T2 T3	35.68 29.09 36.04
5	T1 T2 T3	46.03 39.06 43.85
6	T1 T2 T3	38.02 29.11 35.50

T1, T2 & T3 to Point Nos. 1, 2, 3, 5 & 6 are "MAG" Nails (Set) in Bituminous Parking Lot.  
T1 to Point No. 4 is a "MAG" Nail (Set) in Bituminous Ramp.

**COORDINATE TABLE**

STATION	OFFSET	NORTH	EAST
132+00.00	50.00' Lt.	2,034,320.427	996,825.919
132+00.00	55.00' Lt.	2,034,320.406	996,820.919
132+50.00	60.00' Rt.	2,034,370.880	996,930.702
134+05.43	55.00' Lt.	2,034,525.834	996,820.033
134+05.45	50.19' Lt.	2,034,525.879	996,824.844
134+05.50	40.19' Lt.	2,034,525.972	996,834.844
134+05.72	4.21' Rt.	2,034,526.383	996,879.242
134+06.88	4.22' Rt.	2,034,527.541	996,879.245
134+07.01	39.81' Rt.	2,034,527.823	996,914.836
134+07.06	55.00' Rt.	2,034,527.943	996,930.025

DATE	BY

ROW PLAT	MADE	CHECKED	INKED	NOTEBOOK NO.

**LEGEND**

SECTION CORNER 910 1615  
QUARTER SECTION CORNER 16 15

SECTION LINE  
QUARTER SECTION LINE  
QUARTER SECTION LINE  
PLATTED LOT LINE  
PROPERTY (DEED) LINE

APL APPARENT PROPERTY LINE  
CENTER LINE  
EXISTING RIGHT OF WAY LINE  
PROPOSED RIGHT OF WAY LINE  
PROPOSED EASEMENT  
MEASURED DIMENSION  
COMPUTED DIMENSION  
RECORD DATA

EXISTING BUILDING

SCALE: 1"=30'

Bearings are referenced to the Illinois Coordinate System NAD83 (1997) East Zone at Found Geodetic Survey Control Monuments "Nunda RM 1", P.I.D. NH0131 and "Crystal Lake 2A", P.I.D. AJ2959.

○ IRON PIPE OR ROD FOUND    ● "MAG" NAIL SET  
+ CUT CROSS FOUND OR SET    ● 5/8" REBAR SET

● T1 THESE STAKES REFERENCE FOUND OR SET MONUMENTATION. SET 5/8 INCH IRON ROD FLUSH WITH GROUND TO THE FOUND IRON STAKE. IDENTIFIED BY COLORED PLASTIC CAP BEARING SURVEYORS REGISTRATION NUMBER.  
● BT1 THESE STAKES, IN CULTIVATED AREAS, REFERENCE FOUND OR SET MONUMENTATION. BURIED 5/8 INCH IRON ROD 20 INCHES BELOW GROUND TO THE FOUND IRON STAKE. IDENTIFIED BY COLORED PLASTIC CAP BEARING SURVEYORS REGISTRATION NUMBER.  
■ STAKING OF PROPOSED RIGHT OF WAY. SET DIVISION OF HIGHWAYS SURVEY MARKER TO MONUMENT THE POSITION SHOWN. IDENTIFIED BY INSCRIPTION DATA AND SURVEYORS REGISTRATION NUMBER.  
■ M STAKING OF PROPOSED RIGHT OF WAY IN CULTIVATED AREAS. BURIED 5/8 INCH METAL ROD 20 INCHES BELOW GROUND TO MARK FUTURE SURVEY MARKER POSITION IDENTIFIED BY COLORED PLASTIC CAP BEARING SURVEYORS REGISTRATION NUMBER.  
● PERMANENT SURVEY MARKER, I.D.O.T. STD 2135 (TO BE SET BY OTHERS)  
□ RIGHT OF WAY STAKING PROPOSED TO BE SET.

STATE OF ILLINOIS }  
COUNTY OF LAKE }SS

THIS IS TO CERTIFY THAT WE, JORGENSEN & ASSOCIATES, INC., AN ILLINOIS PROFESSIONAL DESIGN FIRM LAND SURVEYING CORPORATION, NUMBER 184-2771, HAVE SURVEYED THE PLAT OF HIGHWAYS SHOWN HEREON IN SECTION 34, TOWNSHIP 44N., RANGE 8E., OF THE THIRD PRINCIPAL MERIDIAN, McHENRY COUNTY, THAT THE SURVEY IS TRUE AND COMPLETE AS SHOWN TO THE BEST OF MY KNOWLEDGE AND BELIEF, THAT THE PLAT CORRECTLY REPRESENTS SAID SURVEY, THAT ALL MONUMENTS FOUND AND ESTABLISHED ARE OF PERMANENT QUALITY AND OCCUPY THE POSITIONS SHOWN THEREON AND THAT THE MONUMENTS ARE SUFFICIENT TO ENABLE THE SURVEY TO BE REPRODUCED. MADE FOR THE DEPARTMENT OF TRANSPORTATION, STATE OF ILLINOIS. DATED AT LAKE VILLA, ILLINOIS THIS 4th DAY OF April 2008 A.D.

CHRISTIAN H. JORGENSEN  
2787 PROFESSIONAL LAND SURVEYOR STATE OF ILLINOIS  
LAKE VILLA, ILLINOIS

RECEIVED AUG 30 2010 PLATS & LEGALS

**EXISTING R.O.W. RECORDED INFORMATION**

Parcel	Document No.	Date Recorded
1FX0022	80253	October 7, 1927
1FX0023	80252	October 7, 1927
1FX0023	332585	December 12, 1957
---	332585	December 12, 1957
---	95R026746	July 6, 1995

**COORDINATE TABLE**

STATION	OFFSET	NORTH	EAST
128+86.86	0.64' Rt.	2,034,007.514	996,877.906
128+87.01	39.89' Rt.	2,034,007.825	996,917.154
128+87.10	65.00' Rt.	2,034,008.024	996,942.268
129+12.45	50.12' Lt.	2,034,032.878	996,827.042
129+72.42	55.00' Lt.	2,034,092.833	996,821.901
129+72.45	50.13' Lt.	2,034,092.878	996,826.774
130+00.00	55.00' Rt.	2,034,120.882	996,931.781
130+00.00	65.00' Rt.	2,034,120.925	996,941.781
130+75.00	55.00' Rt.	2,034,195.882	996,931.457
130+75.00	60.00' Rt.	2,034,195.903	996,936.457
130+75.45	50.14' Lt.	2,034,195.878	996,826.315
130+75.50	40.14' Lt.	2,034,195.971	996,836.315
130+75.71	1.94' Rt.	2,034,196.361	996,878.392

JORGENSEN & ASSOCIATES, INC.  
120 PARK AVENUE  
LAKE VILLA, ILLINOIS 60046  
(847) 356-3371

SHEET 1 IS A COVER SHEET AND IS NOT RECORDED.

**PLAT OF HIGHWAYS**  
**STATE OF ILLINOIS**  
**DEPARTMENT OF TRANSPORTATION**  
F.A.P. 336 (ILLINOIS ROUTE 31)

SECTION 112R-N McHENRY COUNTY  
PROJECT JOB NO. R-91-005-02  
STATION 128+00 TO STATION 135+00  
SCALE: 1"=30' SHEET 13 OF 39

**BUREAU OF LAND ACQUISITION**  
**201 WEST CENTER COURT**  
**SCHAUMBURG, ILLINOIS 60196**