

PARCEL NUMBER	OWNER	TOTAL HOLDINGS ACRES	PART TAKEN ACRES	AREA IN EXISTING R.O.W. ACRES	REMAINDER AREA ACRES	EASEMENT ACRES	EASEMENT AREA SQUARE FEET	EASEMENT PURPOSE	PERMANENT INDEX NUMBER	PROPERTY ACQUIRED BY
1FX0018 1FX0018T.E.	Jeffrey M. Danca, as Trustee under the Jeffrey M. Danca Self-Declaration of Trust dated May 9, 1998	2.048	0.058	N/A	1.990	0.010	456	Driveway Construction	14-34-177-013 14-34-177-014 14-34-177-023	
1FX0021	Markee Holdings, LLC, an Illinois limited liability company	0.442	0.032	N/A	0.410	N/A	N/A	N/A	14-34-177-012	

Point Number	Tie to point	Tie Distance (feet)
1	T1	28.19
	T2	21.86
	T3	31.04
2	T1	30.73
	T2	22.97
	T3	29.72
3	T1	38.82
	T2	37.63
	T3	42.34

T1 to Point No. 1 is a Cross Cut (Set) in Concrete Curb.
T2 & T3 to Point No. 2 are "MAG" Nails (Set) in Bituminous Parking Lot.
T1, T2 & T3 to Point No. 3 are "MAG" Nails (Set) in Bituminous Parking Lot.

STATION	OFFSET	NORTH	EAST
129+12.45	50.12' Lt.	2,034,032.878	996,827.042
129+72.45	50.13' Lt.	2,034,092.878	996,826.774

Parcel	Document No.	Date Recorded
0018	332585	December 12, 1957
0021	332585	December 12, 1957
----	80253	October 7, 1927
----	112339	November 2, 1934
----	332585	December 12, 1957

DATE	BY

ROW PLAT	MADE	CHECKED	INKED	NOTEBOOK NO.

SECTION CORNER 9/10 16/15
QUARTER SECTION CORNER 16 15

SECTION LINE
QUARTER SECTION LINE
QUARTER, QUARTER SECTION LINE
PLATTED LOT LINE
PROPERTY (DEED) LINE

APL APPARENT PROPERTY LINE
CENTER LINE
EXISTING RIGHT OF WAY LINE
PROPOSED EASEMENT
MEASURED DIMENSION
COMPUTED DIMENSION
RECORD DATA

EXISTING BUILDING

Bearings are referenced to the Illinois Coordinate System NAD83 (1997) East Zone at Found Geodetic Survey Control Monuments "Nunda RM 1", P.I.D. NH0131 and "Crystal Lake 2A", P.I.D. AJ2959.

○ IRON PIPE OR ROD FOUND
● "MAG" NAIL SET
+ CUT CROSS FOUND OR SET ● 5/8" REBAR SET

● T1 THESE STAKES REFERENCE FOUND OR SET MONUMENTATION. SET 5/8 INCH IRON ROD FLUSH WITH GROUND TO TIE FOUND IRON STAKE. IDENTIFIED BY COLORED PLASTIC CAP BEARING SURVEYORS REGISTRATION NUMBER.

● BT1 THESE STAKES, IN CULTIVATED AREAS, REFERENCE FOUND OR SET MONUMENTATION. BURIED 5/8 INCH IRON ROD 20 INCHES BELOW GROUND TO TIE FOUND IRON STAKE. IDENTIFIED BY COLORED PLASTIC CAP BEARING SURVEYORS REGISTRATION NUMBER.

■ STAKING OF PROPOSED RIGHT OF WAY. SET DIVISION OF HIGHWAYS SURVEY MARKER TO MONUMENT THE POSITION SHOWN. IDENTIFIED BY INSCRIPTION DATA AND SURVEYORS REGISTRATION NUMBER.

■ M STAKING OF PROPOSED RIGHT OF WAY IN CULTIVATED AREAS. BURIED 5/8 INCH METAL ROD 20 INCHES BELOW GROUND TO MARK FUTURE SURVEY MARKER POSITION IDENTIFIED BY COLORED PLASTIC CAP BEARING SURVEYORS REGISTRATION NUMBER.

● PERMANENT SURVEY MARKER, I.D.O.T STD 2135 (TO BE SET BY OTHERS)

□ RIGHT OF WAY STAKING PROPOSED TO BE SET.

STATE OF ILLINOIS }
COUNTY OF LAKE } SS

THIS IS TO CERTIFY THAT WE, JORGENSEN & ASSOCIATES, INC., AN ILLINOIS PROFESSIONAL DESIGN FIRM LAND SURVEYING CORPORATION, NUMBER 184-2771, HAVE SURVEYED THE PLAT OF HIGHWAYS SHOWN HEREON IN SECTION 34, TOWNSHIP 44N., RANGE 8E., OF THE THIRD PRINCIPAL MERIDIAN, McHENRY COUNTY, THAT THE SURVEY IS TRUE AND COMPLETE AS SHOWN TO THE BEST OF MY KNOWLEDGE AND BELIEF, THAT THE PLAT CORRECTLY REPRESENTS SAID SURVEY, THAT ALL MONUMENTS FOUND AND ESTABLISHED ARE OF PERMANENT QUALITY AND OCCUPY THE POSITIONS SHOWN THEREON AND THAT THE MONUMENTS ARE SUFFICIENT TO ENABLE THE SURVEY TO BE RETRACED. MADE FOR THE DEPARTMENT OF TRANSPORTATION, STATE OF ILLINOIS.

DATED AT LAKE VILLA, ILLINOIS THIS 3rd DAY OF April 2008 A.D.

CHRISTIAN H. JORGENSEN
2797 PROFESSIONAL LAND SURVEYOR NO. 35-2797 LICENSE EXPIRATION DATE: NOVEMBER 30, 2008
LAKE VILLA, ILLINOIS

THIS PROFESSIONAL SERVICE CONFORMS TO THE CURRENT ILLINOIS MINIMUM STANDARDS FOR A BOUNDARY SURVEY. Coordinates are based on the Published Metric Coordinate Values at Found Geodetic Survey Control Monument "Nunda RM 1", P.I.D. NH0131, of N.619,141.789-E.301,410.374. NOTE: SURFACE COORDINATES ARE SHOWN.

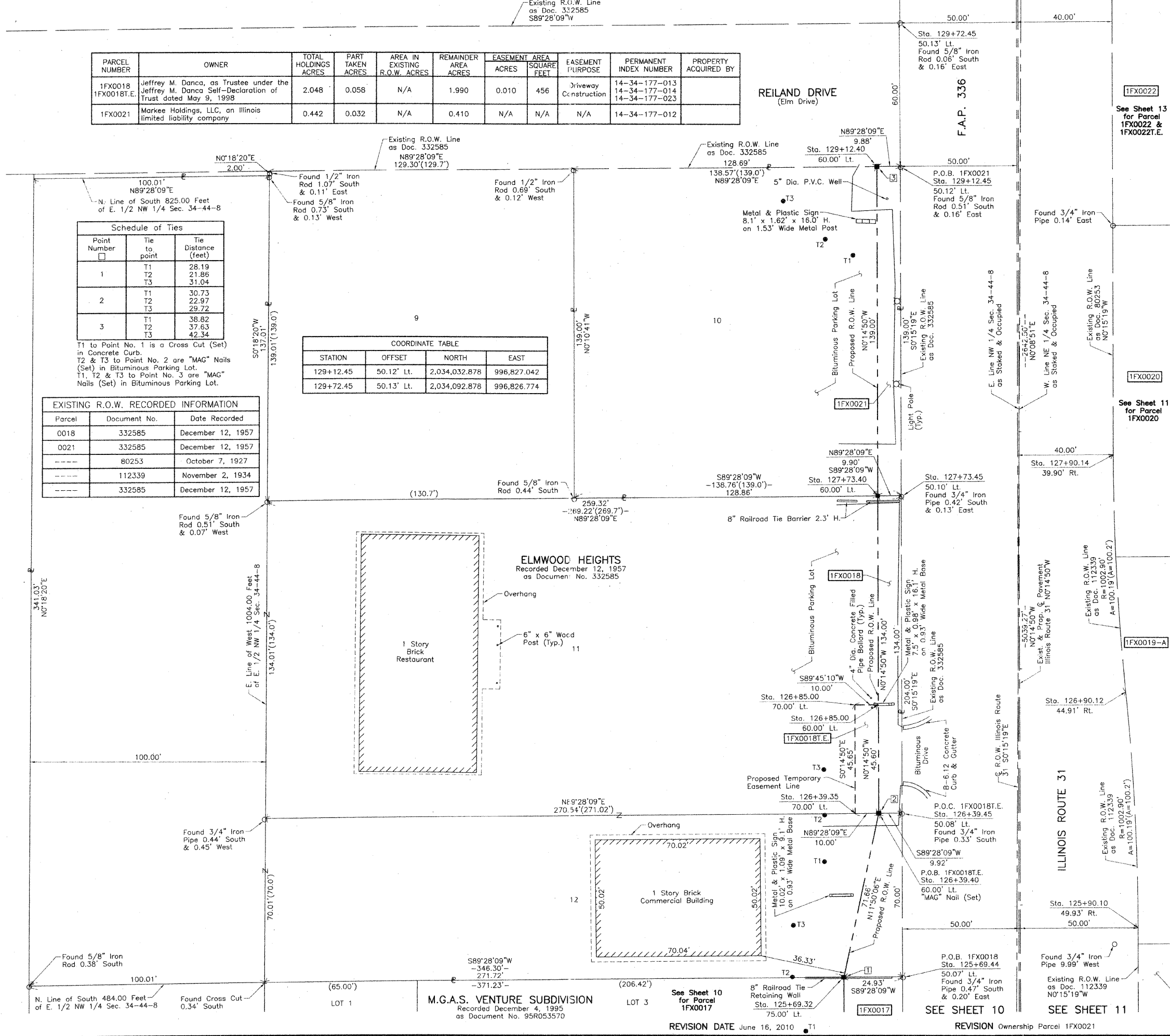

STATION	OFFSET	NORTH	EAST
125+69.32	75.00' Lt.	2,033,689.646	996,803.640
125+69.44	50.07' Lt.	2,033,689.878	996,828.570
125+90.10	49.93' Rt.	2,033,710.969	996,928.478
126+39.35	70.00' Lt.	2,033,759.693	996,808.338
126+39.40	60.00' Lt.	2,033,759.786	996,818.338
126+39.45	50.08' Lt.	2,033,759.878	996,828.258
126+85.00	60.00' Lt.	2,033,805.389	996,818.141
126+85.00	70.00' Lt.	2,033,805.346	996,808.141
126+90.12	44.91' Rt.	2,033,810.966	996,923.032
127+73.40	60.00' Lt.	2,033,893.786	996,817.759
127+73.45	50.10' Lt.	2,033,893.878	996,827.661
127+90.14	39.90' Rt.	2,033,910.962	996,917.586
129+12.40	60.00' Lt.	2,034,032.786	996,817.160

RECEIVED
AUG 30 2010
PLATS & LEGALS

See Sheet 11 for Parcel 1FX0019-A & B & 1FX0019T.E.

See Sheet 11 for Parcel 1FX0018T.E.

See Sheet 11 for Parcel 1FX0016-A & B & 1FX0016T.E.