

SEE SHEET 9

SEE SHEET 10

SEE SHEET 26

Parcel	Document No.	Date Recorded
1FX0012	112341	November 2, 1934
1FX0012	880732	May 7, 1984
----	102706	August 8, 1932
----	102707	August 8, 1932
----	112342	November 2, 1934
----	84 ED 1	May 3, 1984*

\* Date Filed

COORDINATE TABLE			
STATION	OFFSET	NORTH	EAST
121+87.26	50.01' Lt.	2,033,307.702	996,830.274
219+35.78	5.78' Lt.	2,033,277.538	996,805.810
220+93.94	106.44' Rt.	2,033,249.466	997,003.965
300+66.61	0.36' Rt.	2,033,206.957	996,947.336
301+27.85	32.33' Lt.	2,033,240.522	997,008.090
301+48.80	49.00' Rt.	2,033,159.507	997,030.220
301+88.31	163.12' Rt.	2,033,045.968	997,071.376
302+47.82	213.74' Rt.	2,032,996.222	997,131.611
302+48.33	163.74' Rt.	2,033,046.222	997,131.400
303+47.81	214.76' Rt.	2,032,996.643	997,231.609
303+49.66	34.83' Rt.	2,033,176.583	997,230.851
303+50.00	1.83' Rt.	2,033,209.583	997,230.712

### LEGEND

SECTION CORNER: 9/10, 16/15

QUARTER SECTION CORNER: 16, 15

SECTION LINE  
 QUARTER SECTION LINE  
 QUARTER, QUARTER SECTION LINE  
 PLATTED LOT LINE  
 PROPERTY (DEED) LINE

APL  
 APPARENT PROPERTY LINE  
 CENTER LINE  
 EXISTING RIGHT OF WAY LINE  
 PROPOSED RIGHT OF WAY LINE  
 PROPOSED EASEMENT  
 MEASURED DIMENSION  
 COMPUTED DIMENSION  
 RECORD DATA

EXISTING BUILDING

Scale: 1"=20'

Bearings are referenced to the Illinois Coordinate System NAD83 (1997) East Zone at Found Geodetic Survey Control Monuments "Nunda RM 1", P.I.D. NH0131 and "Crystal Lake 2A", P.I.D. AJ2959.

IRON PIPE OR ROD FOUND  
 CUT CROSS FOUND OR SET  
 THESE STAKES REFERENCE FOUND OR SET MONUMENTATION. SET 5/8 INCH IRON ROD FLUSH WITH GROUND TO TIE FOUND IRON STAKE. IDENTIFIED BY COLORED PLASTIC CAP BEARING SURVEYORS REGISTRATION NUMBER.  
 THESE STAKES, IN CULTIVATED AREAS, REFERENCE FOUND OR SET MONUMENTATION. BURIED 5/8 INCH IRON ROD 20 INCHES BELOW GROUND TO TIE FOUND IRON STAKE. IDENTIFIED BY COLORED PLASTIC CAP BEARING SURVEYORS REGISTRATION NUMBER.  
 STAKING OF PROPOSED RIGHT OF WAY. SET DIVISION OF HIGHWAYS SURVEY MARKER TO MONUMENT THE POSITION SHOWN. IDENTIFIED BY INSCRIPTION DATA AND SURVEYORS REGISTRATION NUMBER.  
 STAKING OF PROPOSED RIGHT OF WAY IN CULTIVATED AREAS. BURIED 5/8 INCH METAL ROD 20 INCHES BELOW GROUND TO MARK FUTURE SURVEY MARKER POSITION IDENTIFIED BY COLORED PLASTIC CAP BEARING SURVEYORS REGISTRATION NUMBER.  
 PERMANENT SURVEY MARKER, I.D.O.T STD 2135 (TO BE SET BY OTHERS)  
 RIGHT OF WAY STAKING PROPOSED TO BE SET.

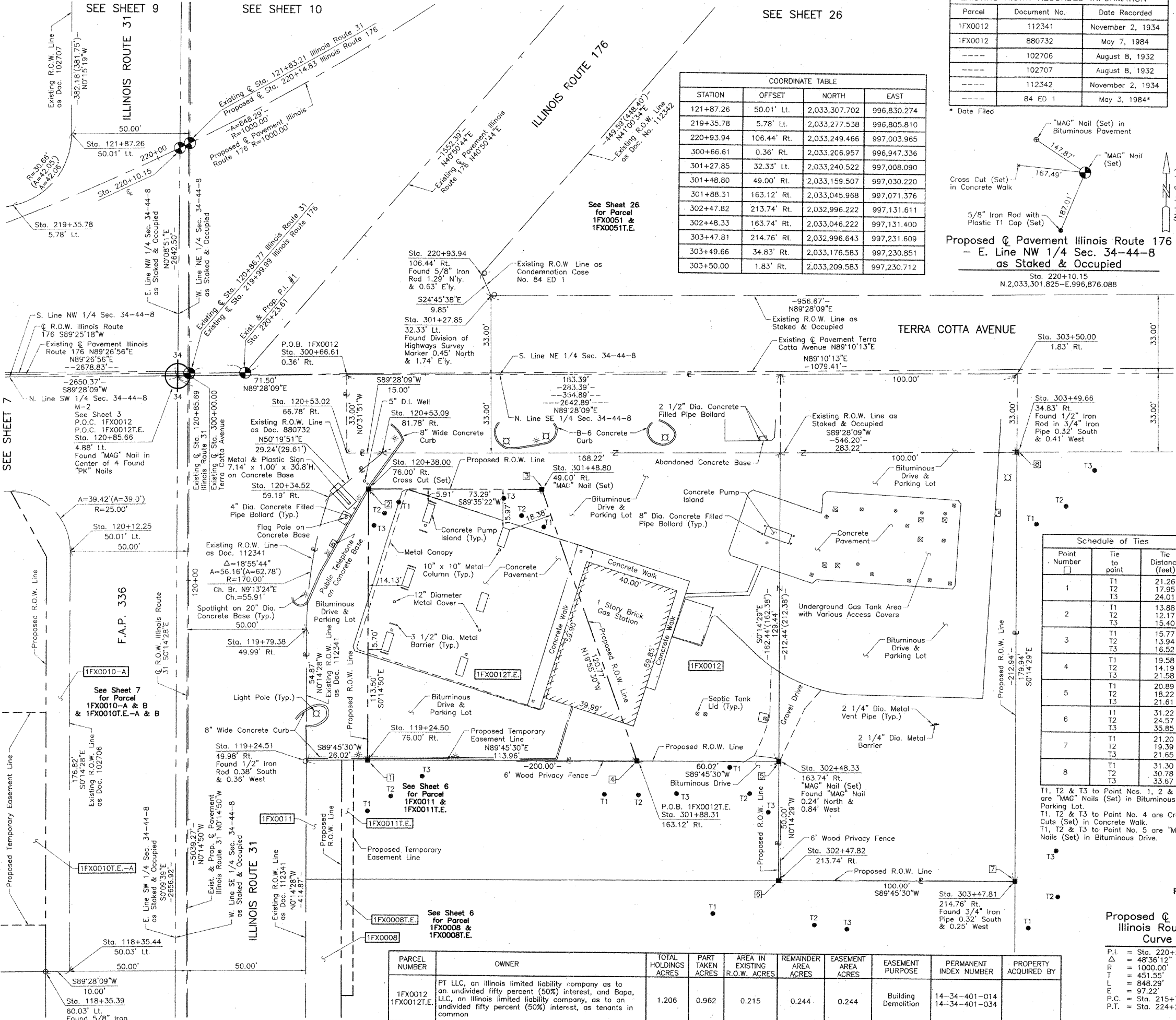

Proposed Q Pavement Illinois Route 176 - E. Line NW 1/4 Sec. 34-44-8 as Staked & Occupied

Sta. 220+10.15  
 N.2,033,301.825-E.996,876.088

Point Number	Tie to point	Tie Distance (feet)
1	T1	21.26
	T2	17.95
	T3	24.01
2	T1	13.88
	T2	12.17
	T3	15.40
3	T1	15.77
	T2	13.94
	T3	16.52
4	T1	19.58
	T2	14.19
	T3	21.58
5	T1	20.89
	T2	18.22
	T3	21.61
6	T1	31.22
	T2	24.57
	T3	35.85
7	T1	21.20
	T2	19.39
	T3	21.65
8	T1	31.30
	T2	30.78
	T3	33.67

T1, T2 & T3 to Point Nos. 1, 2 & 3 are "MAG" Nails (Set) in Bituminous Parking Lot.  
 T1, T2 & T3 to Point No. 4 are Cross Cuts (Set) in Concrete Walk.  
 T1, T2 & T3 to Point No. 5 are "MAG" Nails (Set) in Bituminous Drive.

COORDINATE TABLE			
STATION	OFFSET	NORTH	EAST
118+35.39	60.03' Lt.	2,032,955.783	996,821.780
118+35.44	50.03' Lt.	2,032,955.876	996,831.780
119+24.50	76.00' Rt.	2,033,045.487	996,957.420
119+24.51	49.98' Rt.	2,033,045.378	996,931.404
119+79.38	49.99' Rt.	2,033,100.248	996,931.174
120+12.25	50.01' Lt.	2,033,132.691	996,831.036
120+34.52	59.19' Rt.	2,033,155.433	996,940.135
120+38.00	76.00' Rt.	2,033,158.982	996,956.931
120+53.02	66.78' Rt.	2,033,173.959	996,947.641
120+53.09	81.78' Rt.	2,033,174.098	996,962.641
120+85.66	4.88' Lt.	2,033,206.295	996,875.842

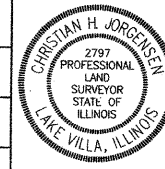

JORGENSEN & ASSOCIATES, INC.  
 120 PARK AVENUE  
 LAKE VILLA, ILLINOIS 60046  
 (847) 356-3371

RECEIVED APR 29 2011 PLATS & LEGALS

SHEET 1 IS A COVER SHEET AND IS NOT RECORDED.

**PLAT OF HIGHWAYS**  
**STATE OF ILLINOIS**  
**DEPARTMENT OF TRANSPORTATION**  
 F.A.P. 336 (ILLINOIS ROUTE 31)

SECTION 112R-N McHENRY COUNTY  
 PROJECT JOB NO. R-91-005-02  
 STATION 118+00 TO STATION 122+00  
 STATION 219+00 TO STATION 221+00  
 STATION 300+00 TO STATION 304+00  
 SCALE: 1"=20' SHEET 8 OF 39

**BUREAU OF LAND ACQUISITION**  
 201 WEST CENTER COURT  
 SCHAUMBURG, ILLINOIS 60196

PARCEL NUMBER	OWNER	TOTAL HOLDINGS ACRES	PART TAKEN ACRES	AREA IN EXISTING R.O.W. ACRES	REMAINDER AREA ACRES	EASEMENT AREA ACRES	EASEMENT PURPOSE	PERMANENT INDEX NUMBER	PROPERTY ACQUIRED BY
1FX0012, 1FX0012T.E.	PT LLC, an Illinois limited liability company as to an undivided fifty percent (50%) interest, and Bapa, LLC, an Illinois limited liability company, as to an undivided fifty percent (50%) interest, as tenants in common	1.206	0.962	0.215	0.244	0.244	Building Demolition	14-34-401-014 14-34-401-034	

REVISION DATE April 28, 2011

REVISION Changed Parcel 1FX0012DED to 1FX0012

MADE BY

RECORDING: RECORDED ON

AS DOCUMENT NO.