

STATION	OFFSET	NORTH	EAST
119+24.51	49.98' Rt.	2,033,045.378	996,931.404
119+79.38	49.99' Rt.	2,033,100.248	996,931.174

LEGEND

SECTION CORNER: 9 10 16 15

QUARTER SECTION CORNER: 16 15

SECTION LINE
QUARTER SECTION LINE
QUARTER, QUARTER SECTION LINE
PLATTED LOT LINE
PROPERTY (DEED) LINE

APL APPARENT PROPERTY LINE
CENTER LINE
EXISTING RIGHT OF WAY LINE
PROPOSED RIGHT OF WAY LINE
PROPOSED EASEMENT
MEASURED DIMENSION
COMPUTED DIMENSION
RECORD DATA

EXISTING BUILDING

Scale: 1"=20'

Bearings are referenced to the Illinois Coordinate System NAD83 (1997) East Zone at Found Geodetic Survey Control Monuments "Nunda RM 1", P.I.D. NH0131 and "Crystal Lake 2A", P.I.D. AJ2959.

○ IRON PIPE OR ROD FOUND ⊕ "MAG" NAIL SET
+ CUT CROSS FOUND OR SET ● 5/8" REBAR SET

● T1 THESE STAKES REFERENCE FOUND OR SET MONUMENTATION. SET 5/8 INCH IRON ROD FLUSH WITH GROUND TO TIE FOUND IRON STAKE. IDENTIFIED BY COLORED PLASTIC CAP BEARING SURVEYORS REGISTRATION NUMBER.
● T2
● T3

● BT1 THESE STAKES, IN CULTIVATED AREAS, REFERENCE FOUND OR SET MONUMENTATION. BURIED 5/8 INCH IRON ROD 20 INCHES BELOW GROUND TO THE FOUND IRON STAKE. IDENTIFIED BY COLORED PLASTIC CAP BEARING SURVEYORS REGISTRATION NUMBER.
● BT2
● BT3

■ STAKING OF PROPOSED RIGHT OF WAY. SET DIVISION OF HIGHWAYS SURVEY MARKER TO MONUMENT THE POSITION SHOWN. IDENTIFIED BY INSCRIPTION DATA AND SURVEYORS REGISTRATION NUMBER.

■ M STAKING OF PROPOSED RIGHT OF WAY IN CULTIVATED AREAS. BURIED 5/8 INCH METAL ROD 20 INCHES BELOW GROUND TO MARK FUTURE SURVEY MARKER POSITION IDENTIFIED BY COLORED PLASTIC CAP BEARING SURVEYORS REGISTRATION NUMBER.

⊕ PERMANENT SURVEY MARKER, I.D.O.T STD 2135 (TO BE SET BY OTHERS)

□ RIGHT OF WAY STAKING PROPOSED TO BE SET.

STATE OF ILLINOIS }
COUNTY OF LAKE } SS

THIS IS TO CERTIFY THAT WE, JORGENSEN & ASSOCIATES, INC., AN ILLINOIS PROFESSIONAL DESIGN FIRM LAND SURVEYING CORPORATION, NUMBER 184-2771, HAVE SURVEYED THE PLAT OF HIGHWAYS SHOWN HEREON IN SECTION 34, TOWNSHIP 44N., RANGE 8E., OF THE THIRD PRINCIPAL MERIDIAN, McHENRY COUNTY, THAT THE SURVEY IS TRUE AND COMPLETE AS SHOWN TO THE BEST OF MY KNOWLEDGE AND BELIEF, THAT THE PLAT CORRECTLY REPRESENTS SAID SURVEY, THAT ALL MONUMENTS FOUND AND ESTABLISHED ARE OF PERMANENT QUALITY AND OCCUPY THE POSITIONS SHOWN THEREON AND THAT THE MONUMENTS ARE SUFFICIENT TO ENABLE THE SURVEY TO BE RETRACED. MADE FOR THE DEPARTMENT OF TRANSPORTATION, STATE OF ILLINOIS.

DATED AT LAKE VILLA, ILLINOIS THIS 2nd DAY OF May 2011 A.D.

CHRISTIAN H. JORGENSEN
PRESIDENT
2797 PROFESSIONAL LAND SURVEYOR STATE OF ILLINOIS
LAKE VILLA, ILLINOIS

ILLINOIS PROFESSIONAL LAND SURVEYOR NO. 35-2797
LICENSE EXPIRATION DATE: NOVEMBER 30, 2008

THIS PROFESSIONAL SERVICE CONFORMS TO THE CURRENT ILLINOIS MINIMUM STANDARDS FOR A BOUNDARY SURVEY.
Coordinates are based on the Published Metric Coordinate Values at Found Geodetic Survey Control Monument "Nunda RM 1", P.I.D. NH0131, of N.619.141.789-E.3.01.410.374.
NOTE: SURFACE COORDINATES ARE SHOWN.

Point Number	Tie to point	Tie Distance (feet)
1	T1	39.52
	T2	28.61
	T3	37.30
2	T1	23.92
	T2	25.67
	T3	34.71

T1 & T2 to Point No. 1 are "MAG" Nails (Set) in Bituminous Parking Lot.
T1, T2 & T3 to Point No. 2 are "MAG" Nails (Set) in Bituminous Parking Lot.

STATION	OFFSET	NORTH	EAST
116+84.50	65.00' Rt.	2,032,805.443	996,947.456
116+84.51	49.96' Rt.	2,032,805.379	996,932.414
118+25.00	65.00' Rt.	2,032,945.936	996,946.850
118+25.00	70.00' Rt.	2,032,945.958	996,951.850
118+35.39	60.03' Lt.	2,032,955.783	996,821.780
118+35.44	50.03' Lt.	2,032,955.876	996,831.780
118+74.50	65.00' Rt.	2,032,995.441	996,946.636
118+74.50	70.00' Rt.	2,032,995.462	996,951.636
118+74.51	0.02' Lt.	2,032,995.167	996,881.615
118+74.51	49.98' Rt.	2,032,995.378	996,931.615
119+24.50	65.00' Rt.	2,033,045.441	996,946.420
119+24.50	70.00' Rt.	2,033,045.462	996,951.420
119+24.51	0.02' Lt.	2,033,045.166	996,881.405

PARCEL NUMBER	OWNER	TOTAL HOLDINGS ACRES	PART TAKEN ACRES	AREA IN EXISTING R.O.W. ACRES	REMAINDER AREA ACRES	EASEMENT ACRES	EASEMENT AREA SQUARE FEET	EASEMENT PURPOSE	PERMANENT INDEX NUMBER	PROPERTY ACQUIRED BY
1FX0008 1FX0008T.E.	Harris Bank Barrington, as trustee under a trust agreement dated the 1st day of August 1985, and known as Trust Number 11-3479, formerly known as the First National Bank of Barrington	1.309	0.066	N/A	1.243	0.006	246	Driveway Construction	14-34-401-003 14-34-401-015	
1FX0011 1FX0011T.E.	Ross Teresi as Trustee of the Teresi Family Trust dated August 5, 1997	0.287	0.075	0.057	0.212	0.006	250	Driveway Construction	14-34-401-002	

Parcel	Document No.	Date Recorded
1FX0008	112341	November 2, 1934
1FX0011	112341	November 2, 1934
-----	102706	August 8, 1932
-----	112341	November 2, 1934
-----	70-1348	*November 25, 1974

* Date Filed

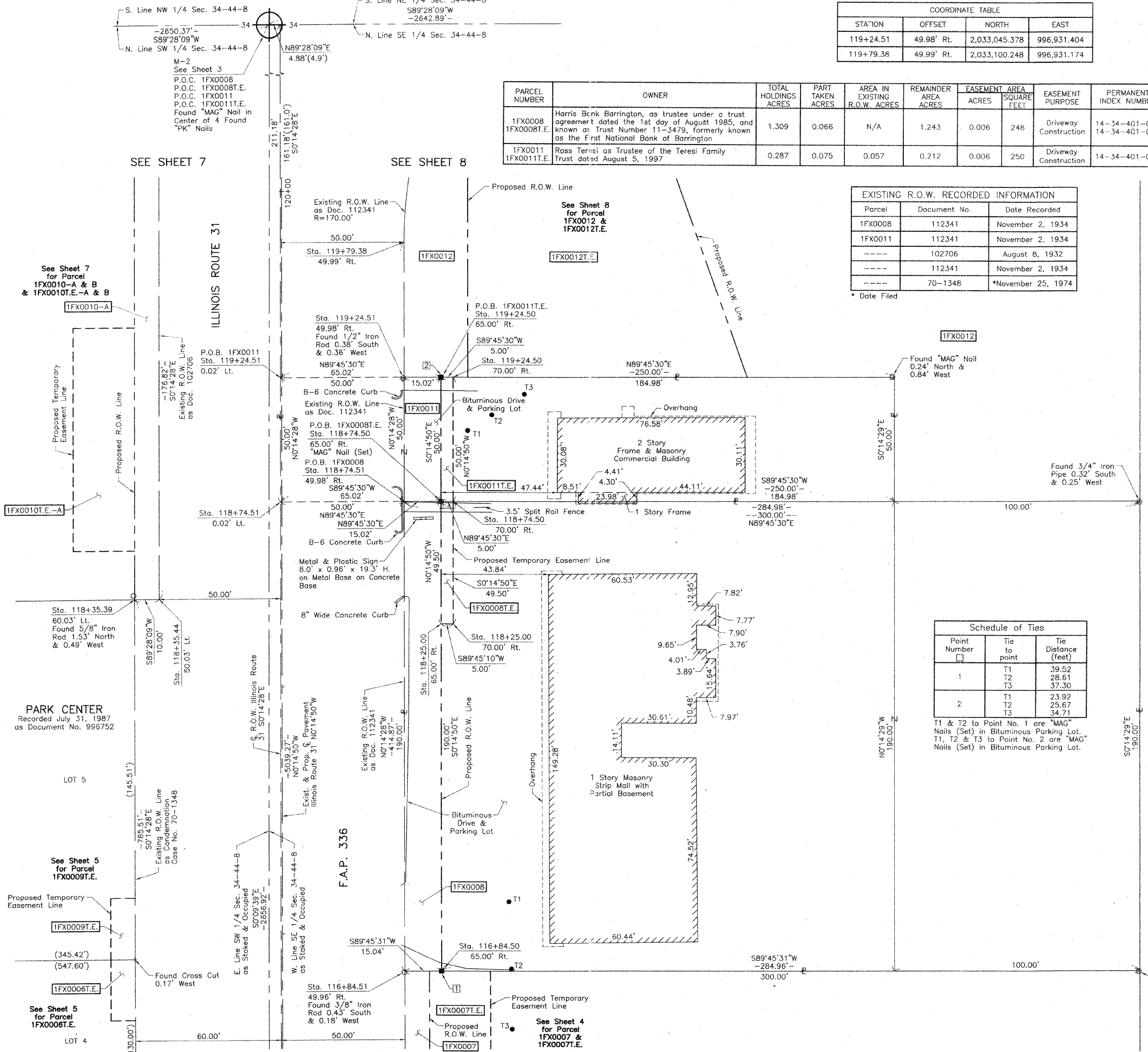

BY	DATE	MADE	CHECKED	IN	NOTEBOOK	NO.

RECEIVED
APR 29 2011
PLATS & LEGALS

JORGENSEN & ASSOCIATES, INC.
120 PARK AVENUE
LAKE VILLA, ILLINOIS 60046
(847) 356-3371

SHEET 1 IS A COVER SHEET AND IS NOT RECORDED.

PLAT OF HIGHWAYS
STATE OF ILLINOIS
DEPARTMENT OF TRANSPORTATION
F.A.P. 336 (ILLINOIS ROUTE 31)

SECTION 112R-N McHENRY COUNTY
PROJECT JOB NO. R-91-005-02
STATION 116+00 TO STATION 120+00
SCALE: 1"=20' SHEET 6 OF 39

BUREAU OF LAND ACQUISITION
201 WEST CENTER COURT
SCHAUMBURG, ILLINOIS 60196