

LEGEND

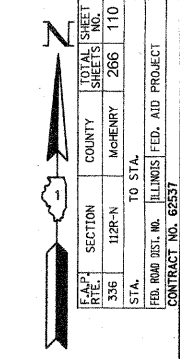
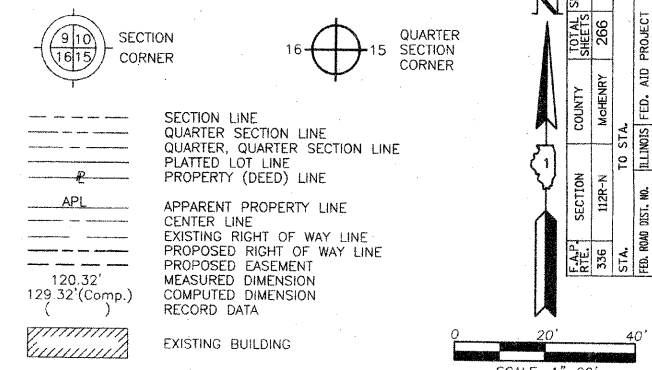

PARCEL NUMBER	OWNER	TOTAL HOLDINGS ACRES	PART TAKEN ACRES	AREA IN EXISTING R.O.W. ACRES	REMAINDER AREA ACRES	EASEMENT AREA ACRES	EASEMENT PURPOSE	PERMANENT INDEX NUMBER	PROPERTY ACQUIRED BY
1FX0005 1FX005T.E.	Route 31, LLC, an Illinois Limited Liability Company	1.204	0.018	N/A	1.186	0.039	Construction Purposes	14-34-401-006 14-34-401-007	
1FX0007 1FX007T.E.	George E. Arndt, Jr., an undivided one-half (1/2) interest and Petra L. Arndt, an undivided one-half (1/2) interest, as tenants in common	0.689	0.028	N/A	0.661	0.060	Construction Purposes	14-34-401-004 14-34-401-005 14-34-401-016	

Parcel	Document No.	Date Recorded
1FX0005	70-1348	*March 21, 1972
1FX0007	112341	November 2, 1934
---	112341	November 2, 1934
---	521154	March 2, 1970
---	525758	June 16, 1970
---	70-1348	*November 25, 1974
---	774069	July 19, 1979

STATION	OFFSET	NORTH	EAST
116+84.50	60.00' Rt.	2,032,805.422	996,942.456
116+84.50	85.00' Rt.	2,032,805.527	996,967.456
116+84.51	49.96' Rt.	2,032,805.379	996,932.414

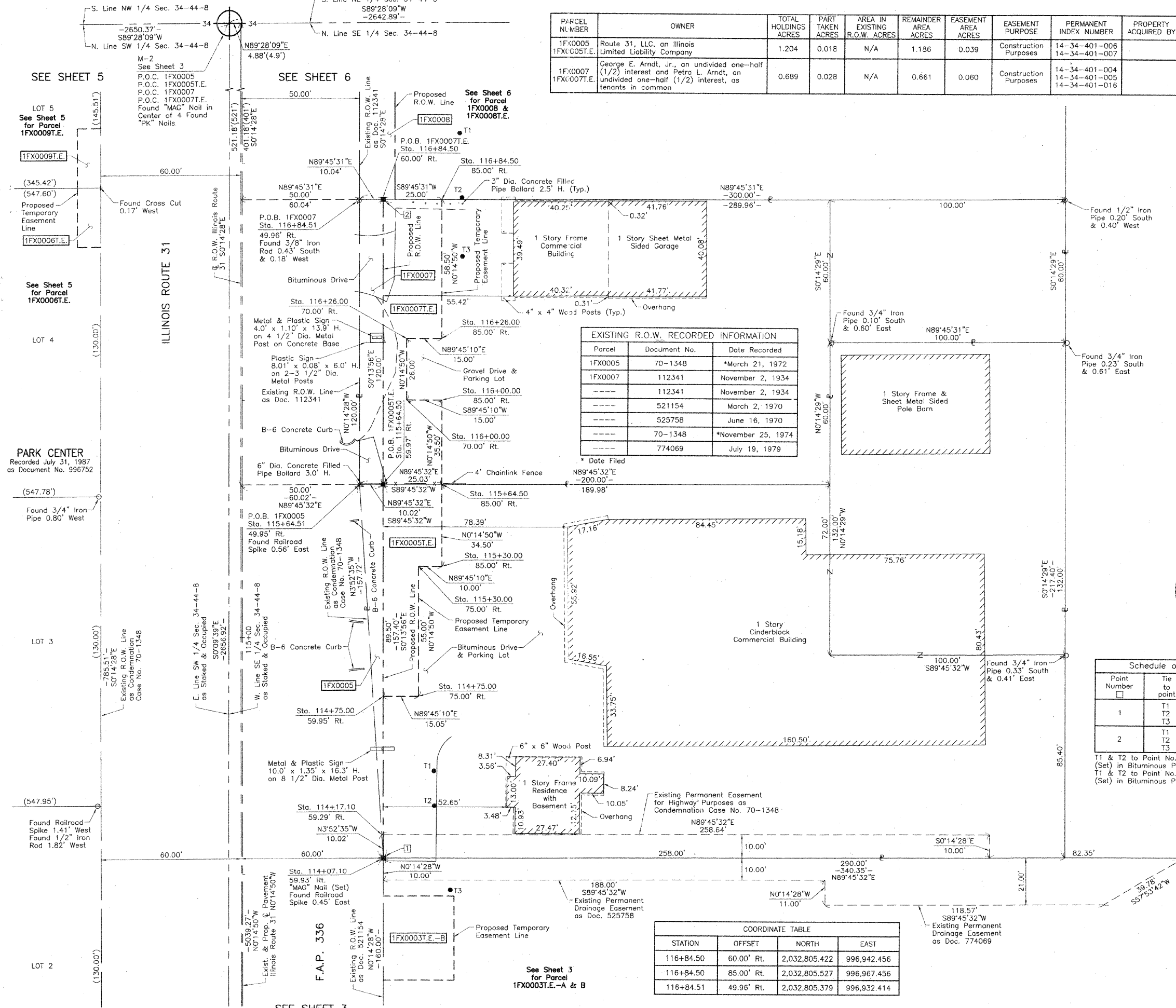

Bearings are referenced to the Illinois Coordinate System NAD83 (1997) East Zone at Found Geodetic Survey Control Monuments "Nunda RM 1", P.I.D. NH0131 and "Crystal Lake 2A", P.I.D. AJ2959.

○ IRON PIPE OR ROD FOUND ⊕ "MAG" NAIL SET
 + CUT CROSS FOUND OR SET ● 5/8" REBAR SET

● T1 THESE STAKES REFERENCE FOUND OR SET MONUMENTATION. SET 5/8 INCH IRON ROD FLUSH WITH GROUND TO THE FOUND IRON STAKE. IDENTIFIED BY COLORED PLASTIC CAP BEARING SURVEYORS REGISTRATION NUMBER.
 T2
 T3

● BT1 THESE STAKES, IN CULTIVATED AREAS, REFERENCE FOUND OR SET MONUMENTATION. BURIED 5/8 INCH IRON ROD 20 INCHES BELOW GROUND TO THE FOUND IRON STAKE. IDENTIFIED BY COLORED PLASTIC CAP BEARING SURVEYORS REGISTRATION NUMBER.
 BT2
 BT3

■ STAKING OF PROPOSED RIGHT OF WAY. SET DIVISION OF HIGHWAYS SURVEY MARKER TO MONUMENT THE POSITION SHOWN. IDENTIFIED BY INSCRIPTION DATA AND SURVEYORS REGISTRATION NUMBER.

■ M STAKING OF PROPOSED RIGHT OF WAY IN CULTIVATED AREAS. BURIED 5/8 INCH METAL ROD 20 INCHES BELOW GROUND TO MARK FUTURE SURVEY MARKER POSITION IDENTIFIED BY COLORED PLASTIC CAP BEARING SURVEYORS REGISTRATION NUMBER.

● PERMANENT SURVEY MARKER, I.D.O.T STD 2135 (TO BE SET BY OTHERS)

□ RIGHT OF WAY STAKING PROPOSED TO BE SET.

STATE OF ILLINOIS }
 COUNTY OF LAKE }SS

THIS IS TO CERTIFY THAT WE, JORGENSEN & ASSOCIATES, INC., AN ILLINOIS PROFESSIONAL DESIGN FIRM LAND SURVEYING CORPORATION, NUMBER 184-2777, HAVE SURVEYED THE PLAT OF HIGHWAYS SHOWN HEREON IN SECTION 34, TOWNSHIP 44N., RANGE 8E., OF THE THIRD PRINCIPAL MERIDIAN, McHENRY COUNTY, THAT THE SURVEY IS TRUE AND COMPLETE AS SHOWN TO THE BEST OF MY KNOWLEDGE AND BELIEF, THAT THE PLAT CORRECTLY REPRESENTS SAID SURVEY, THAT ALL MONUMENTS FOUND AND ESTABLISHED ARE OF PERMANENT QUALITY AND OCCUPY THE POSITIONS SHOWN THEREON AND THAT THE MONUMENTS ARE SUFFICIENT TO ENABLE THE SURVEY TO BE REPRODUCED. MADE FOR THE DEPARTMENT OF TRANSPORTATION, STATE OF ILLINOIS.

DATED AT LAKE VILLA, ILLINOIS THIS 2nd DAY OF May 2011 E.A.D.



Christian H. Jorgensen, PRESIDENT
 ILLINOIS PROFESSIONAL LAND SURVEYOR NO. 35-2797
 LICENSE EXPIRATION DATE: NOVEMBER 30, 2008
 THIS PROFESSIONAL SERVICE CONFORMS TO THE CURRENT ILLINOIS MINIMUM STANDARDS FOR A BOUNDARY SURVEY. Coordinates are based on the Published Metric Coordinate Values at Found Geodetic Survey Control Monument "Nunda RM 1", P.I.D. NH0131, of N.619,141.789-E.301,410.374.
 NOTE: SURFACE COORDINATES ARE SHOWN.

STATION	OFFSET	NORTH	EAST
114+07.10	59.93' Rt.	2,032,528.023	996,943.581
114+17.10	59.29' Rt.	2,032,538.021	996,942.903
114+75.00	59.95' Rt.	2,032,595.918	996,943.305
114+75.00	75.00' Rt.	2,032,595.983	996,958.360
115+30.00	75.00' Rt.	2,032,650.982	996,958.122
115+30.00	85.00' Rt.	2,032,651.025	996,968.122
115+64.50	59.97' Rt.	2,032,685.422	996,942.942
115+64.50	85.00' Rt.	2,032,685.528	996,967.973
115+64.51	49.95' Rt.	2,032,685.380	996,932.919
116+00.00	70.00' Rt.	2,032,720.960	996,952.820
116+00.00	85.00' Rt.	2,032,721.025	996,967.820
116+26.00	70.00' Rt.	2,032,746.960	996,952.708
116+26.00	85.00' Rt.	2,032,747.024	996,967.708

Point Number	Tie to point	Tie Distance (feet)
1	T1	42.76
	T2	31.08
	T3	31.93
2	T1	43.16
	T2	33.61
	T3	41.28

T1 & T2 to Point No. 1 are "MAG" Nails (Set) in Bituminous Parking Lot.
 T1 & T2 to Point No. 2 are "MAG" Nails (Set) in Bituminous Parking Lot.

RECEIVED
 APR 29 2011
 PLATS & LEGALS

JORGENSEN & ASSOCIATES, INC.
 120 PARK AVENUE
 LAKE VILLA, ILLINOIS 60046
 (847) 356-3371

PLAT OF HIGHWAYS
 STATE OF ILLINOIS
 DEPARTMENT OF TRANSPORTATION
 F.A.P. 336 (ILLINOIS ROUTE 31)
 SECTION 112R-N McHENRY COUNTY
 PROJECT JOB NO. R-91-005-02
 STATION 113+00 TO STATION 117+00
 SCALE: 1"=20' SHEET 4 OF 39

BUREAU OF LAND ACQUISITION
 201 WEST CENTER COURT
 SCHAUMBURG, ILLINOIS 60196
 AS DOCUMENT NO.

ROW PLAT	MADE	CHECKED	INXED	DATE	BY