IL. RTE. 394

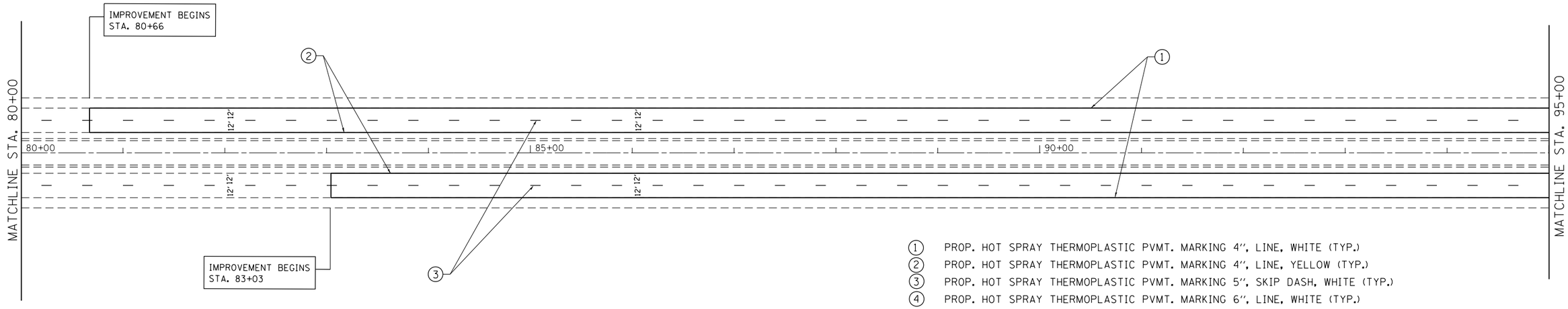

1. PROP. HOT SPRAY THERMOPLASTIC PVMT. MARKING 4", LINE, WHITE (TYP.)
2. PROP. HOT SPRAY THERMOPLASTIC PVMT. MARKING 4", LINE, YELLOW (TYP.)
3. PROP. HOT SPRAY THERMOPLASTIC PVMT. MARKING 5", SKIP DASH, WHITE (TYP.)
4. PROP. HOT SPRAY THERMOPLASTIC PVMT. MARKING 6", LINE, WHITE (TYP.)
5. PROP. HOT SPRAY THERMOPLASTIC PVMT. MARKING 8", LINE, WHITE (TYP.)
6. PROP. HOT SPRAY THERMOPLASTIC PVMT. MARKING 8", 3' DASH 9' SKIP , WHITE (TYP.)
7. PROP. HOT SPRAY THERMOPLASTIC PVMT. MARKING 12", DIAGONAL, WHITE (TYP.)
8. PROP. HOT SPRAY THERMOPLASTIC PVMT. MARKING 24", BAR LINE, WHITE (TYP.)

IL. RTE. 394

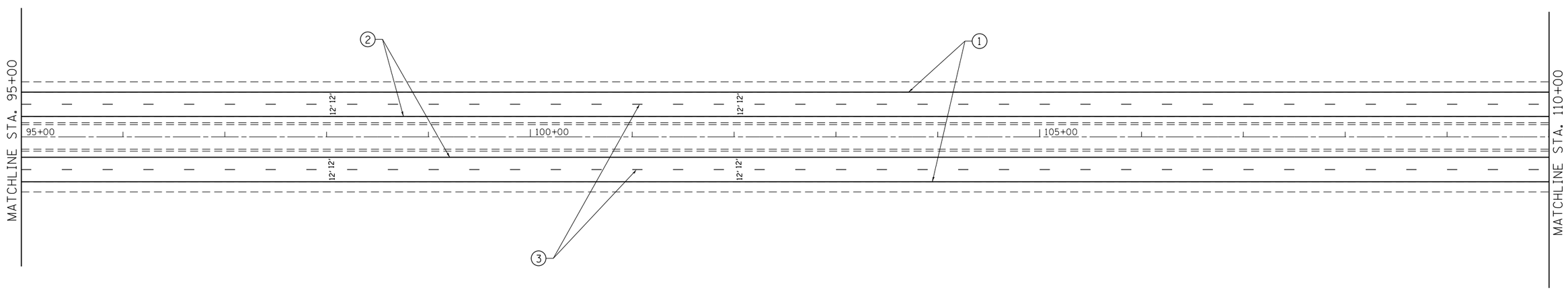

FILE NAME = c:\pw_work\pwidot\windat\d0291571\D123712-sht-plan-Design.dgn	USER NAME = windat	DESIGNED -	REVISED -	STATE OF ILLINOIS DEPARTMENT OF TRANSPORTATION
		DRAWN -	REVISED -	
	PLOT SCALE = 100.0000 ' / in.	CHECKED -	REVISED -	
	PLOT DATE = 2/17/2012	DATE -	REVISED -	

PROPOSED ROADWAY AND PAVEMENT MARKING PLANS
IL 394 (THORNTON–LANSING RD. TO STEGER RD.)

SCALE: 1"=50' | SHEET 2 OF 14 SHEETS | STA. 80+00 TO STA. 110+00

F.A.P. RTE.	SECTION	COUNTY	TOTAL SHEETS	SHEET NO.
332	2011-225-I	COOK	25	4
		CONTRACT NO. 60R90		
		ILLINOIS FED. AID PROJECT		