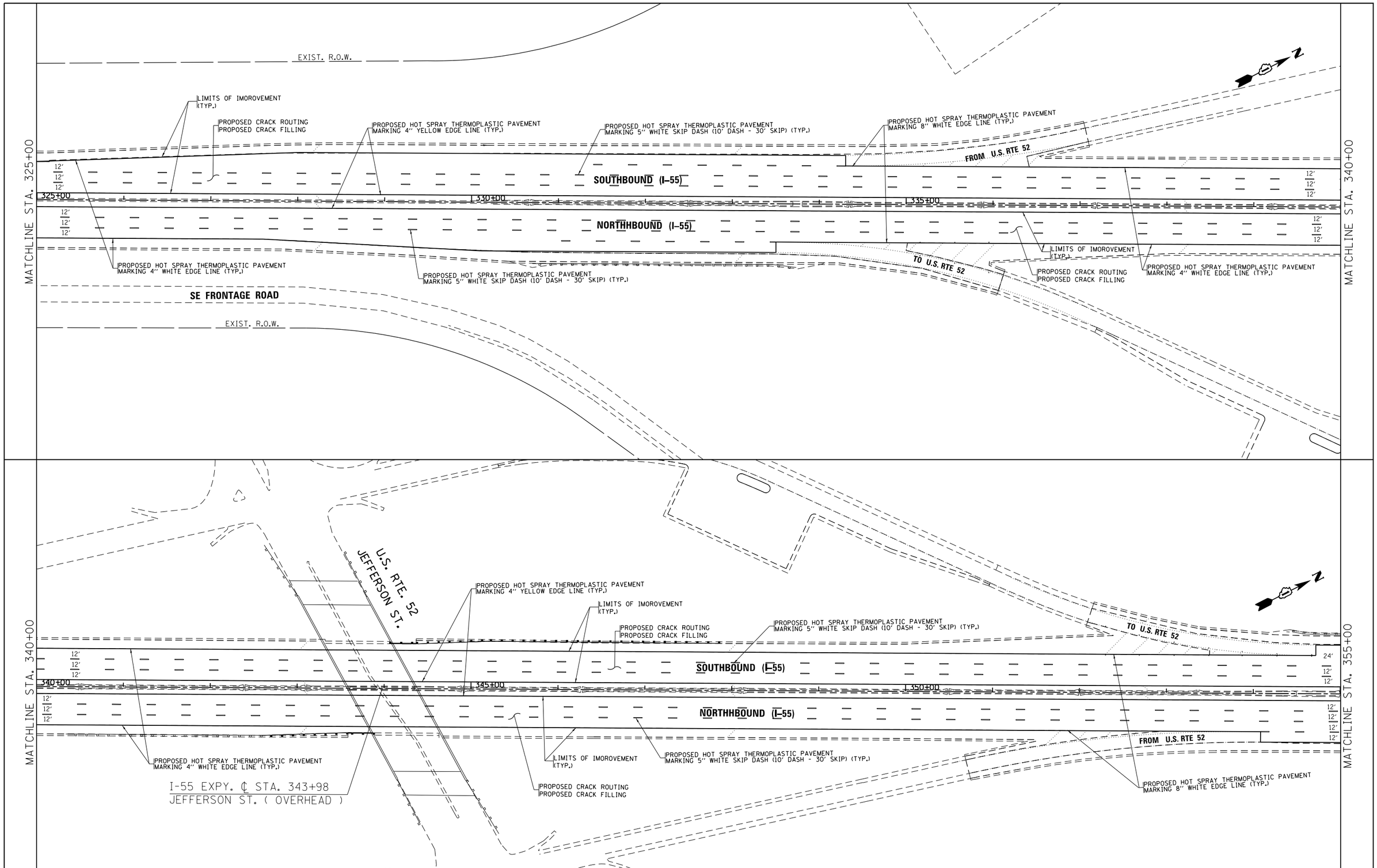

FILE NAME = c:\pw_work\pwidot\hamdanah\d0291538\PI22612-sht-plan.dgn	USER NAME = hamdanah	DESIGNED -	REVISED -	STATE OF ILLINOIS DEPARTMENT OF TRANSPORTATION	I-55 (NORTH OF I-80 TO WEBER RD.) PROPOSED PLANS AND PAVEMENT MARKING	F.A.I. RTE.	SECTION	COUNTY	TOTAL SHEETS	SHEET NO.
		DRAWN -	REVISED -			55	2011-226-I	WILL	38	9
	PLOT SCALE = 100.3282 ' / in.	CHECKED -	REVISED -					CONTRACT NO. 60R89		
	PLOT DATE = 2/10/2012	DATE -	REVISED -		SCALE: 1"=50' SHEET OF SHEETS STA. TO STA.		ILLINOIS	FED. AID PROJECT		