

SOIL EROSION AND SEDIMENT CONTROL NOTES:

- CONTROL MEASURES SHALL MEET THE MINIMUM STANDARDS AND SPECIFICATIONS OF THE IDOT STANDARD SPECIFICATIONS FOR ROAD AND BRIDGE CONSTRUCTION AND THE ILLINOIS URBAN MANUAL, LATEST EDITIONS, UNLESS OTHERWISE INDICATED.
- THE WILL / SOUTH COOK SOIL AND WATER CONSERVATION DISTRICT (WSCSWCD) SHALL BE NOTIFIED ONE WEEK PRIOR TO THE PRE- CONSTRUCTION CONFERENCE, ONE WEEK PRIOR TO THE COMMENCEMENT OF LAND DISTURBING ACTIVITIES, AND ONE WEEK PRIOR TO FINAL INSPECTION.
- A COPY OF THE APPROVED SOIL EROSION AND SEDIMENT CONTROL PLANS SHALL BE MAINTAINED ON THE PROJECT SITE AT ALL TIMES.
- SOIL EROSION AND SEDIMENT CONTROL MEASURES SHALL BE IN PLACE AND FUNCTIONAL PRIOR TO COMMENCING LAND DISTURBING ACTIVITIES.
- SOIL DISTURBANCE SHALL BE CONDUCTED IN A MANNER SUCH AS TO MINIMIZE EROSION. AREAS OF THE DEVELOPMENT SITE THAT ARE NOT TO BE DISTURBED SHALL BE PROTECTED FROM CONSTRUCTION TRAFFIC OR OTHER DISTURBANCE.
- OFF SITE PROPERTY SHALL BE PROTECTED FROM EROSION AND SEDIMENTATION. VELOCITY DISSIPATION DEVICES SHALL BE INSTALLED AS SHOWN IN THE PLANS.
- PRIOR TO COMMENCING LAND DISTURBING ACTIVITIES OTHER THAN INDICATED ON THESE PLANS, A SUPPLEMENTARY SOIL EROSION AND SEDIMENT CONTROL PLAN SHALL BE SUBMITTED BY THE CONTRACTOR TO THE OWNER FOR CONSIDERATION BY THE ENGINEER AND WILL / SOUTH COOK SOIL AND WATER CONSERVATION DISTRICT.
- DEWATERING FOR ANY AND ALL PORTIONS OF WORK SHALL NOT BE MEASURED SEPARATELY FOR PAYMENT, BUT SHALL BE CONSIDERED INCLUDED IN THE CONTRACT UNIT PRICE FOR THE VARIOUS ITEMS AS BID.
- DEWATERING DISCHARGES SHALL BE ROUTED THROUGH AN EFFECTIVE SEDIMENT CONTROL MEASURE (SEDIMENT / FILTER BAG) MEETING THE APPROVAL OF THE ENGINEER. FILTER BAGS SHALL BE PLACED ON LEVEL GROUND AND HAVE SECONDARY CONTAINMENT DEVICES. DISCHARGE DIRECTLY INTO ADJACENT PROPERTIES, STORM WATER STRUCTURES, WETLANDS, FIELD TILES, AND WATERWAYS IS PROHIBITED. FILTER BAGS SHALL NOT BE MEASURED SEPARATELY FOR PAYMENT, BUT SHALL BE CONSIDERED PART OF DEWATERING AND INCLUDED IN THE CONTRACT UNIT PRICE FOR THE VARIOUS ITEMS AS BID.
- CONCRETE WASHOUT LOCATIONS SHALL BE APPROVED BY THE ENGINEER PRIOR TO PLACEMENT OF CONCRETE. WASHOUTS SHALL NOT BE LOCATED IN WETLANDS OR AREAS OF CONCENTRATED FLOW. WASHOUTS SHALL BE CONSTRUCTED ACCORDING TO THE DETAILS IN THE PLANS, OR IN A MANNER MEETING THE APPROVAL OF THE ENGINEER. CONCRETE WASHOUTS SHALL NOT BE MEASURED SEPARATELY FOR PAYMENT, BUT SHALL BE CONSIDERED INCLUDED IN THE CONTRACT UNIT PRICE FOR THE VARIOUS ITEMS AS BID.
- CLEANING OF VEHICLES AND EQUIPMENT, INCLUDING CONCRETE MIXERS, SHALL BE PERFORMED IN A MANNER TO REDUCE THE AMOUNT OF POLLUTANTS LEAVING THE PROJECT AREA, STORM SEWERS, AND OPEN WATERS TO THE MAXIMUM EXTENT PRACTICAL AND TO THE SATISFACTION OF THE ENGINEER.

SOIL EROSION AND SEDIMENT CONTROL NOTES (CONT.):

- STABILIZED CONSTRUCTION ENTRANCES SHALL BE INSTALLED AS SHOWN IN THE PLANS OR AS DIRECTED BY THE ENGINEER. ALL ADJACENT STREETS SHALL BE MONITORED AND KEPT FREE OF DIRT AND DEBRIS. THE CONTRACTOR SHALL CLEAN THE ADJACENT PAVEMENT OF ALL DIRT AND DEBRIS AT THE END OF EACH DAY'S OPERATION AND AS DIRECTED BY THE ENGINEER (ART. 107.15).
- NO WORK SHALL BE PERMITTED IN FLOWING WATER WITH THE EXCEPTION OF COFFERDAM AND CAUSEWAY CONSTRUCTION.
- SOIL STOCKPILES SHALL NOT BE LOCATED IN FLOOD PRONE AREAS OR A DESIGNATED BUFFER PROTECTING WATERS OF THE UNITED STATES OR ISOLATED WATERS OF WILL COUNTY. STOCKPILES TO REMAIN IN PLACE MORE THAN THREE DAYS SHALL BE FURNISHED WITH EROSION AND SEDIMENT CONTROL MEASURES. STOCKPILES TO REMAIN IN PLACE MORE THAN 14 DAYS SHALL RECEIVE TEMPORARY SEEDING.
- THE CONTRACTOR SHALL PROVIDE ADEQUATE CLOSED RECEPTACLES FOR THE DEPOSITION OF ALL CONSTRUCTION MATERIAL DEBRIS GENERATED DURING THE CONSTRUCTION PROJECT. THE CONTRACTOR SHALL NOT CAUSE OR PERMIT DUMPING, DEPOSITING, DROPPING, THROWING, DISCHARGING, OR LEAVING CONSTRUCTION MATERIAL DEBRIS UPON OR INTO ANY PRIVATE PROPERTY, CHANNEL, OR ISOLATED WATERS. THE CONSTRUCTION SITE SHALL BE MAINTAINED FREE OF CONSTRUCTION MATERIAL DEBRIS.
- THE CONTRACTOR SHALL BE RESPONSIBLE FOR INSTALLATION OF ANY ADDITIONAL EROSION AND SEDIMENT CONTROL MEASURES NECESSARY TO PREVENT EROSION AND SEDIMENTATION AS DETERMINED BY THE ENGINEER OR SOIL AND WATER CONSERVATION DISTRICT. THIS WORK SHALL BE PAID FOR PER ART. 109.04 OF THE STANDARD SPECIFICATIONS.
- STABILIZATION OF DISTURBED AREAS SHALL, AT A MINIMUM, BE INITIATED IMMEDIATELY WHENEVER ANY CLEARING, GRADING, EXCAVATING, OR OTHER EARTH DISTURBING ACTIVITIES HAVE PERMANENTLY CEASED ON ANY PORTION OF THE SITE, OR TEMPORARILY CEASED ON ANY PORTION OF THE SITE AND SHALL NOT RESUME FOR A PERIOD EXCEEDING 14 CALENDAR DAYS. STABILIZATION OF DISTURBED AREAS MUST BE INITIATED WITHIN ONE WORKING DAY OF PERMANENT OR TEMPORARY CESSATION OF EARTH DISTURBING ACTIVITIES AND SHALL BE COMPLETED AS SOON AS POSSIBLE, BUT NOT LATER THAN 14 CALENDAR DAYS FROM THE INITIATION OF STABILIZATION WORK IN AN AREA.
- COMPLETED AREAS SHALL BE PERMANENTLY STABILIZED AS THE WORK PROGRESSES TO THE EXTENT CONSIDERED PRACTICAL. UNDER NO CIRCUMSTANCE SHALL THE CONTRACTOR PROLONG FINAL GRADING AND SHAPING SUCH THAT THE ENTIRE PROJECT CAN BE PERMANENTLY STABILIZED AT ONE TIME.
- CRITICAL AREAS SHALL BE PERMANENTLY STABILIZED IMMEDIATELY UPON CONCLUSION OF WORK. CRITICAL AREAS SHALL BE DETERMINED BY THE ENGINEER INCLUDING, BUT NOT LIMITED TO THE FOLLOWING:
 - STREAMS
 - CREEKS
 - STORM SEWER OUTFALLS
 - THE BASS AND GILL CLUB
- THE GENERAL CONTRACTOR SHALL BE RESPONSIBLE FOR INFORMING ALL SUBCONTRACTOR(S) WHO MAY PERFORM WORK ON THE PROJECT OF THE REQUIREMENTS IN IMPLEMENTING AND MAINTAINING THE SOIL EROSION AND SEDIMENT CONTROL PLANS AND THE NATIONAL POLLUTANT DISCHARGE ELIMINATION SYSTEM PERMIT REQUIREMENTS SET FORTH BY THE ILLINOIS EPA.
- THE USE OF STRAW OR HAY BALES AS EROSION CONTROL MEASURES SHALL NOT BE PERMITTED.

INSPECTION AND MAINTENANCE

- ALL EROSION AND SEDIMENT CONTROL MEASURES SHALL BE INSPECTED BY A QUALIFIED PERSON. A QUALIFIED PERSON SHALL BE DEFINED AS A PERSON KNOWLEDGEABLE IN THE PRINCIPLES AND PRACTICES OF EROSION AND SEDIMENT CONTROL MEASURES, SUCH AS A LICENSED PROFESSIONAL ENGINEER (P.E.), A CERTIFIED PROFESSIONAL IN EROSION AND SEDIMENT CONTROL (CPESC), A CERTIFIED EROSION SEDIMENT AND STORM WATER INSPECTOR (CESSWI), OR OTHER KNOWLEDGEABLE PERSON.
- ALL MEASURES SHALL BE INSPECTED A MINIMUM OF ONCE EVERY SEVEN CALENDAR DAYS AND WITHIN 24 HOURS (OR BY THE FOLLOWING WORKING DAY) OF THE END OF A RAIN EVENT OF 0.5 INCHES OR GREATER.
- THE CONTRACTOR SHALL PERMIT SITE ACCESS TO REPRESENTATIVES OF THE ENGINEER, OWNER, SOIL AND WATER CONSERVATION DISTRICT, ENVIRONMENTAL PROTECTION AGENCY, AND U.S. ARMY CORPS OF ENGINEERS.
- ALL TEMPORARY AND PERMANENT SOIL EROSION AND SEDIMENT CONTROL MEASURES SHALL BE MAINTAINED IN AN EFFECTIVE WORKING CONDITION AS DETERMINED BY THE ENGINEER INCLUDING, BUT NOT LIMITED TO THE FOLLOWING:
 - PERIMETER EROSION BARRIER (SILT FENCE) - MAINTAIN AND REPAIR TEARS, GAPS, UNDERMINING. REPLACE BROKEN OR MISPLACED STAKES. SEDIMENT ACCUMULATION SHALL BE REMOVED WHEN IT HAS REACHED 1/3 THE HEIGHT OF THE BARRIER.
 - DITCH CHECKS - SEDIMENT ACCUMULATION SHALL BE REMOVED WHEN IT HAS REACHED 50% OF THE HEIGHT OF THE STRUCTURE OR AS RECOMMENDED BY THE MANUFACTURER, WHICHEVER IS LESS.
 - EROSION CONTROL BLANKET (SPECIAL) (SPECIAL) - MAINTAIN AND REPAIR DAMAGE DUE TO WATER, SOIL DISPLACEMENT, AND IMPROPER INSTALLATION.
 - SILT BASKETS (DROP INLET PROTECTION) - SEDIMENT ACCUMULATION SHALL BE REMOVED WHEN IT HAS REACHED 50% OF THE CAPACITY OR AS RECOMMENDED BY THE MANUFACTURER, WHICHEVER IS LESS.
 - CONCRETE WASHOUT - ALL CONTAINED MATERIALS SHALL BE REMOVED AND DISPOSED OF AT LEGAL OFF-SITE LOCATION WHEN THE FACILITY HAS REACHED 50% CAPACITY.
- MAINTENANCE, REPAIR, REPLACEMENT OF EROSION AND SEDIMENT CONTROL MEASURES, AND DISPOSAL OF SEDIMENT SHALL NOT BE MEASURED SEPARATELY FOR PAYMENT, BUT SHALL BE CONSIDERED INCLUDED IN THE CONTRACT UNIT PRICE FOR THE VARIOUS ITEMS AS BID.

PLANTING AND STABILIZATION SCHEDULE

STABILIZATION TYPE	JAN.	FEB.	MAR.	APR.	MAY	JUNE	JULY	AUG.	SEPT.	OCT.	NOV.	DEC.
PERMANENT SEEDING				A	B			A		B		
PERENNIAL PLANTS					C			C				
SODDING	D								D			
TEMPORARY SEEDING			E									
EROSION CONTROL	F											

- CLASS 1B
CLASS 2A
CLASS 3
APRIL 1 TO JUNE 15 &
AUGUST 1 TO NOVEMBER 1
- CLASS 4B
CLASS 5A
MAY 15 TO JUNE 30 &
OCTOBER 15 TO DECEMBER 1
- PERENNIAL PLANTS - WETLAND PLUGS
MAY 1 TO JUNE 15 &
AUGUST 15 TO SEPTEMBER 15
- TEMPS < 80° F
- TEMPORARY SEEDING
PERENNIAL RYE GRASS, SPRING OATS
- EROSION CONTROL BLANKET (SPECIAL)

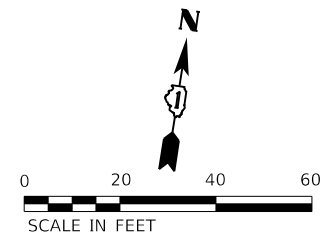

SOIL EROSION AND SEDIMENT CONTROL LEGEND

	TEMPORARY FENCE (20101000)		INLET FILTERS (28000510)		PROPOSED AGGREGATE SUBGRADE IMPROVEMENT
	TREE TRUNK PROTECTION (20101100)		PROPOSED STORM SEWER ITEM (CONSTRUCTED THIS STAGE)		TEMPORARY PAVEMENT (CONSTRUCTED THIS STAGE)
	TEMPORARY EROSION CONTROL SEEDING (28000250)		PROPOSED STORM SEWER ITEM (CONSTRUCTED PREVIOUS STAGE)		PROPOSED PAVEMENT OR TEMPORARY PAVEMENT (CONSTRUCTED PREVIOUS STAGE)
	TEMPORARY EROSION CONTROL BLANKET (28001100)		PROPOSED RIPRAP (CONSTRUCTED THIS STAGE)		PROPOSED STABILIZED CONSTRUCTION ENTRANCE
	TEMPORARY DITCH CHECKS (28000305)		PROPOSED RIPRAP (CONSTRUCTED PREVIOUS STAGE)		
	PERIMETER EROSION BARRIER (28000400)				
	INLET AND PIPE PROTECTION (28000500)				

MATCHLINE STA. 514+00.00

 License No. 184-000613	FILE NAME = sht-eros-prestage-02.dgn	DESIGNED - BF	REVISED -
	MODEL NAME = Default	DRAWN - JJM	REVISED -
	PLOT SCALE = 40,0000' / 1in.	CHECKED - MJW	REVISED -
	PLOT DATE = 2/20/2024 (11:28:11 AM)	DATE - 09/29/2023	REVISED -

STATE OF ILLINOIS
DEPARTMENT OF TRANSPORTATION

SOIL EROSION AND SEDIMENT CONTROL PLAN
PRE STAGE - 143RD STREET

SCALE: 1"=20' SHEET 1 OF 20 SHEETS STA. 508+00 TO STA. 514+00

F.A.U. RTE.	SECTION	COUNTY	TOTAL SHEETS	SHEET NO.
0380	06-00040-00-FP	WILL	943	302
CONTRACT NO. 61H34				
ILLINOIS FED. AID PROJECT				

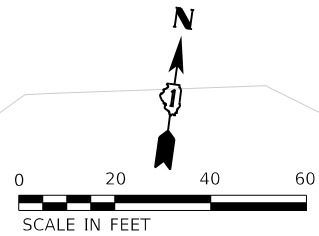

SOIL EROSION AND SEDIMENT CONTROL LEGEND

	TEMPORARY FENCE (20101000)		INLET FILTERS (28000510)		PROPOSED AGGREGATE SUBGRADE IMPROVEMENT
	TREE TRUNK PROTECTION (20101100)		PROPOSED STORM SEWER ITEM (CONSTRUCTED THIS STAGE)		TEMPORARY PAVEMENT (CONSTRUCTED THIS STAGE)
	TEMPORARY EROSION CONTROL SEEDING (28000250)		PROPOSED STORM SEWER ITEM (CONSTRUCTED PREVIOUS STAGE)		PROPOSED PAVEMENT OR TEMPORARY PAVEMENT (CONSTRUCTED PREVIOUS STAGE)
	TEMPORARY EROSION CONTROL BLANKET (28001100)		PROPOSED RIPRAP (CONSTRUCTED THIS STAGE)		PROPOSED STABILIZED CONSTRUCTION ENTRANCE
	TEMPORARY DITCH CHECKS (28000305)		PROPOSED RIPRAP (CONSTRUCTED PREVIOUS STAGE)		
	PERIMETER EROSION BARRIER (28000400)				
	INLET AND PIPE PROTECTION (28000500)				



FILE NAME = sht-eros-prestage-03.dgn	DESIGNED - PV	REVISED -
MODEL NAME = Default	DRAWN - JJM	REVISED -
PLOT SCALE = 40,0000' / 1in.	CHECKED - MJW	REVISED -
PLOT DATE = 2/20/2024 (11:28:12 AM)	DATE - 09/29/2023	REVISED -

**STATE OF ILLINOIS
DEPARTMENT OF TRANSPORTATION**

**SOIL EROSION AND SEDIMENT CONTROL PLAN
PRE STAGE - 143RD STREET**

SCALE: 1"=20' SHEET 2 OF 20 SHEETS STA. 514+00 TO STA. 520+00

F.A.U. RTE.	SECTION	COUNTY	TOTAL SHEETS	SHEET NO.
0380	06-00040-00-FP	WILL	943	303
CONTRACT NO. 61H34			ILLINOIS FED. AID PROJECT	

PEN TABLE
PLOT DRIVER

FILE NAME = L:\P\143rd\1602402400_143rdDrawRoadway\CADD_Sheets\...
USER NAME = Zach, Echerds

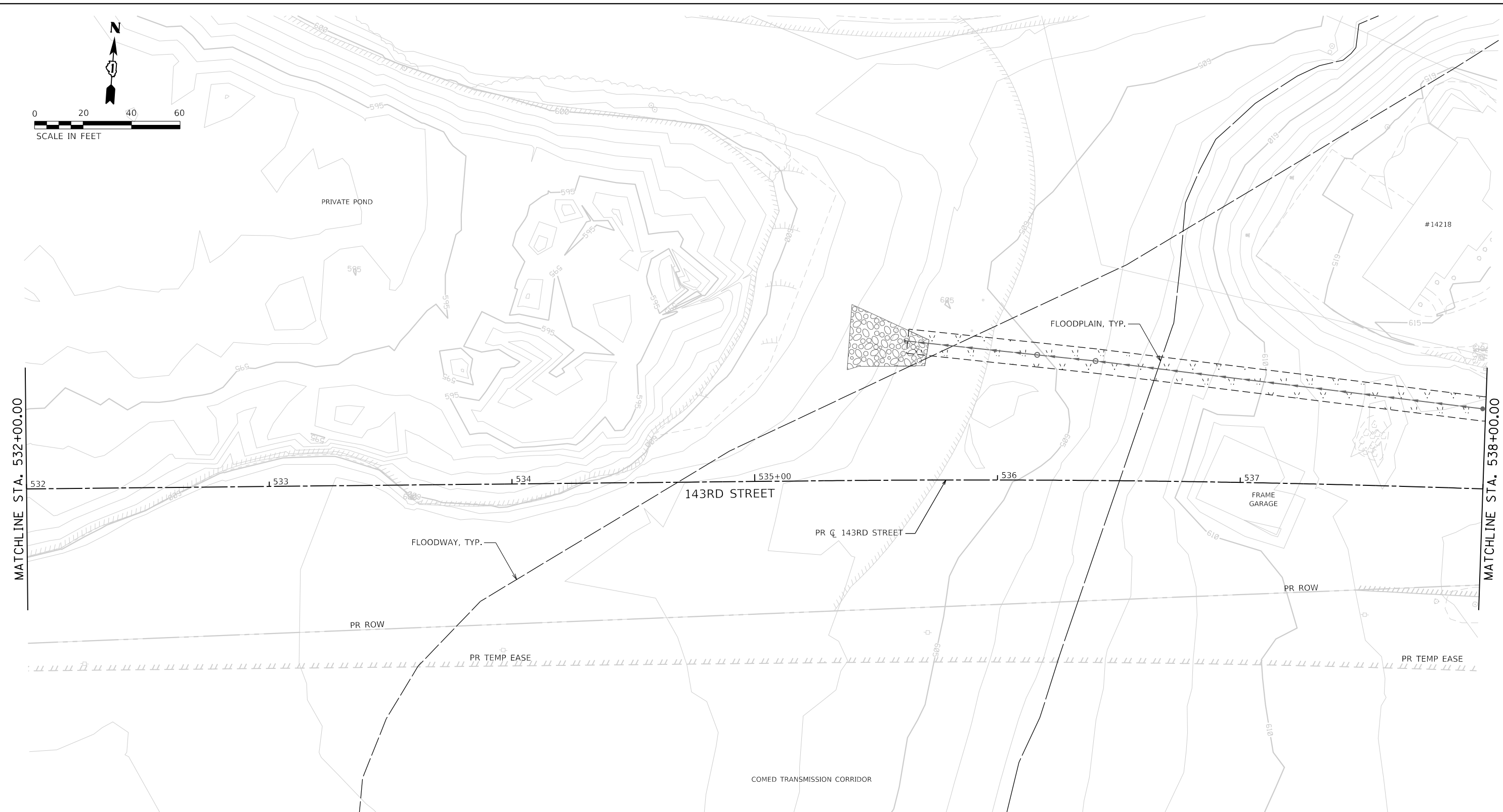

SOIL EROSION AND SEDIMENT CONTROL LEGEND	
	TEMPORARY FENCE (20101000)
	TREE TRUNK PROTECTION (20101100)
	TEMPORARY EROSION CONTROL SEEDING (28000250)
	TEMPORARY EROSION CONTROL BLANKET (28001100)
	TEMPORARY DITCH CHECKS (28000305)
	PERIMETER EROSION BARRIER (28000400)
	INLET AND PIPE PROTECTION (28000500)
	INLET FILTERS (28000510)
	PROPOSED STORM SEWER ITEM (CONSTRUCTED THIS STAGE)
	PROPOSED STORM SEWER ITEM (CONSTRUCTED PREVIOUS STAGE)
	PROPOSED RIPRAP (CONSTRUCTED THIS STAGE)
	PROPOSED RIPRAP (CONSTRUCTED PREVIOUS STAGE)
	PROPOSED AGGREGATE SUBGRADE IMPROVEMENT
	TEMPORARY PAVEMENT (CONSTRUCTED THIS STAGE)
	PROPOSED PAVEMENT OR TEMPORARY PAVEMENT (CONSTRUCTED PREVIOUS STAGE)
	PROPOSED STABILIZED CONSTRUCTION ENTRANCE

	FILE NAME = sht-eros-prestage-06.dgn	DESIGNED - PV	REVISED -
	MODEL NAME = Default	DRAWN - JJM	REVISED -
	PLOT SCALE = 40,0000' / 1in.	CHECKED - MJW	REVISED -
	PLOT DATE = 2/20/2024 (11:28:14 AM)	DATE - 09/29/2023	REVISED -

**STATE OF ILLINOIS
DEPARTMENT OF TRANSPORTATION**

**SOIL EROSION AND SEDIMENT CONTROL PLAN
PRE STAGE - 143RD STREET**

SCALE: 1"=20' SHEET 3 OF 20 SHEETS STA. 532+00 TO STA. 538+00

F.A.U. RTE.	SECTION	COUNTY	TOTAL SHEETS	SHEET NO.
0380	06-00040-00-FP	WILL	943	304
CONTRACT NO. 61H34			ILLINOIS FED. AID PROJECT	

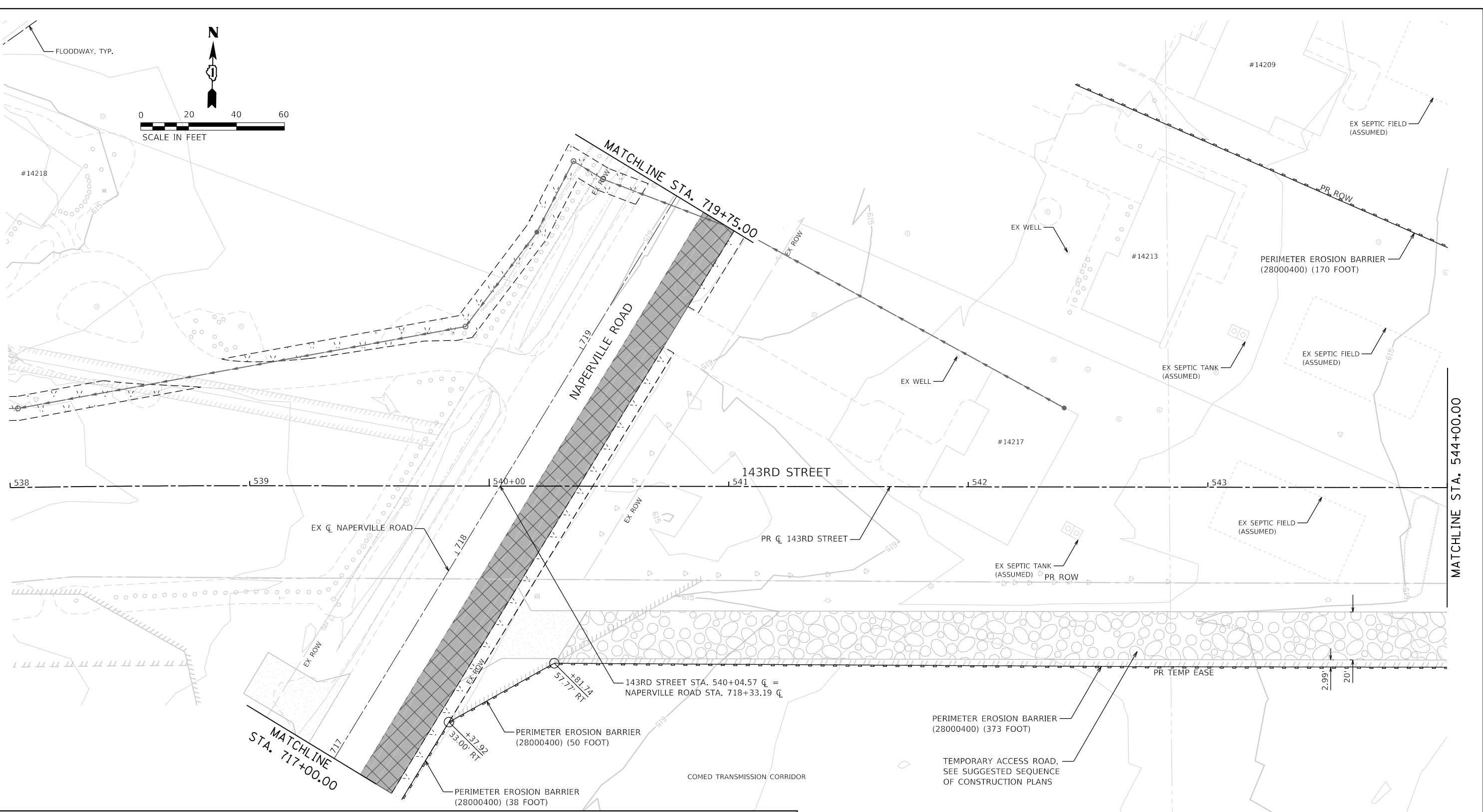
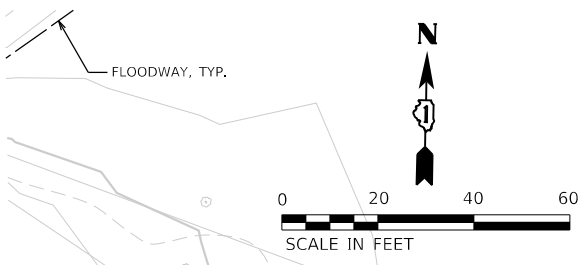

SOIL EROSION AND SEDIMENT CONTROL LEGEND

	TEMPORARY FENCE (20101000)		INLET FILTERS (28000510)		PROPOSED AGGREGATE SUBGRADE IMPROVEMENT
	TREE TRUNK PROTECTION (20101100)		PROPOSED STORM SEWER ITEM (CONSTRUCTED THIS STAGE)		TEMPORARY PAVEMENT (CONSTRUCTED THIS STAGE)
	TEMPORARY EROSION CONTROL SEEDING (28000250)		PROPOSED STORM SEWER ITEM (CONSTRUCTED PREVIOUS STAGE)		PROPOSED PAVEMENT OR TEMPORARY PAVEMENT (CONSTRUCTED PREVIOUS STAGE)
	TEMPORARY EROSION CONTROL BLANKET (28001100)		PROPOSED RIPRAP (CONSTRUCTED THIS STAGE)		PROPOSED STABILIZED CONSTRUCTION ENTRANCE
	TEMPORARY DITCH CHECKS (28000305)		PROPOSED RIPRAP (CONSTRUCTED PREVIOUS STAGE)		
	PERIMETER EROSION BARRIER (28000400)				
	INLET AND PIPE PROTECTION (28000500)				

DIRECTORY = L:\Plainfield\16024202400_143rdDrawRoadway\CADD_Sheets\
 USER NAME = Zach_Edwards

	FILE NAME = sht-eros-prestage-07.dwg	DESIGNED - PV	REVISED -
	MODEL NAME = Default	DRAWN - JJM	REVISED -
	PLOT SCALE = 40,0000' / in.	CHECKED - MJW	REVISED -
	PLOT DATE = 2/20/2024 (11:28:33 AM)	DATE - 09/29/2023	REVISED -

STATE OF ILLINOIS
DEPARTMENT OF TRANSPORTATION

SOIL EROSION AND SEDIMENT CONTROL PLAN
PRE STAGE - 143RD STREET

SCALE: 1"=20' SHEET 4 OF 20 SHEETS STA. 538+00 TO STA. 544+00

F.A.U. RTE.	SECTION	COUNTY	TOTAL SHEETS	SHEET NO.
0380	06-00040-00-FP	WILL	943	305
CONTRACT NO. 61H34			ILLINOIS FED. AID PROJECT	

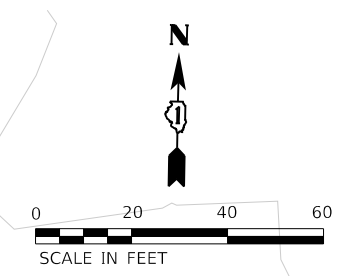
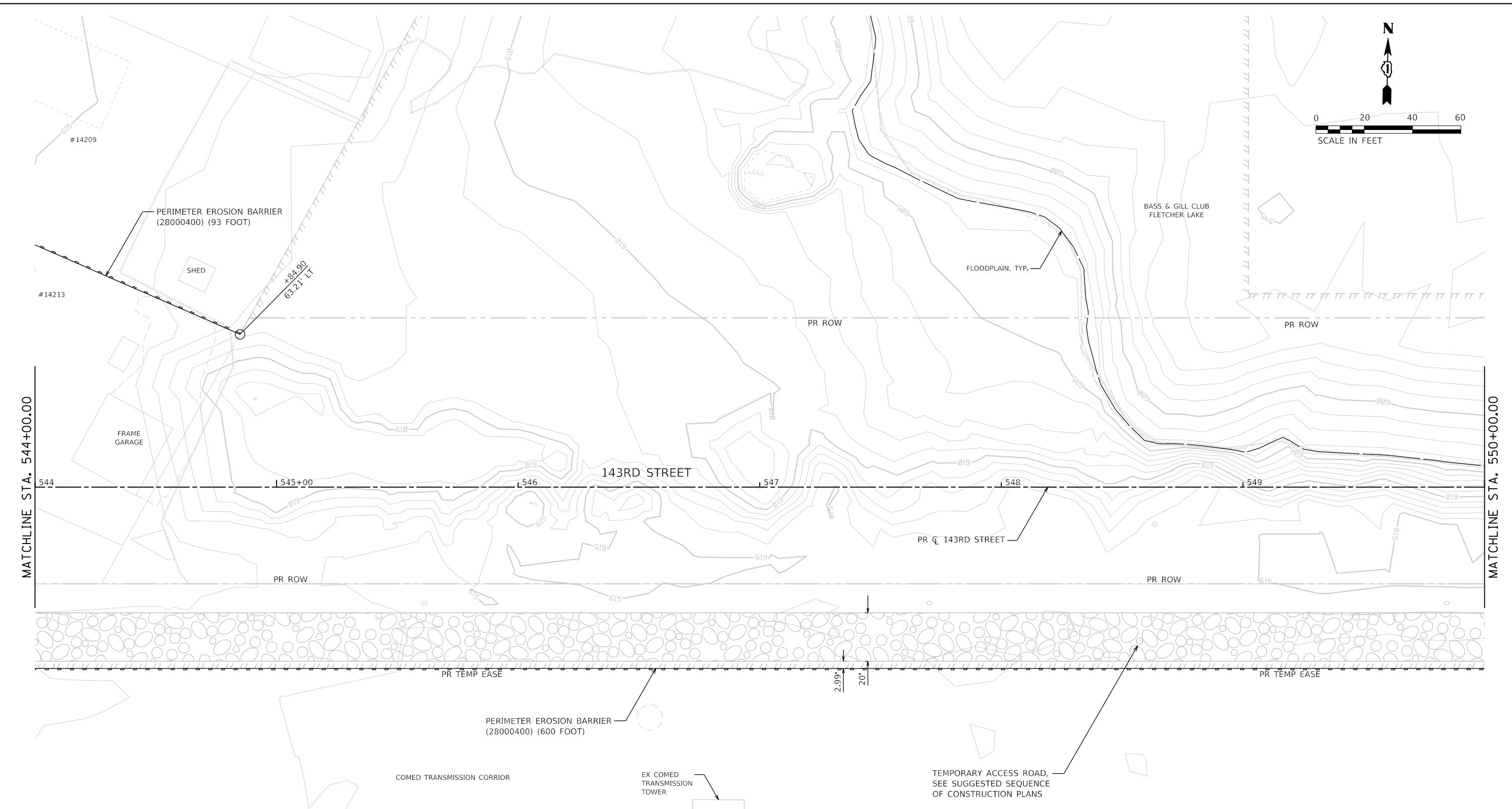

SOIL EROSION AND SEDIMENT CONTROL LEGEND

	TEMPORARY FENCE (20101000)		INLET FILTERS (28000510)		PROPOSED AGGREGATE SUBGRADE IMPROVEMENT
	TREE TRUNK PROTECTION (20101100)		PROPOSED STORM SEWER ITEM (CONSTRUCTED THIS STAGE)		TEMPORARY PAVEMENT (CONSTRUCTED THIS STAGE)
	TEMPORARY EROSION CONTROL SEEDING (28000250)		PROPOSED STORM SEWER ITEM (CONSTRUCTED PREVIOUS STAGE)		PROPOSED PAVEMENT OR TEMPORARY PAVEMENT (CONSTRUCTED PREVIOUS STAGE)
	TEMPORARY EROSION CONTROL BLANKET (28001100)		PROPOSED RIPRAP (CONSTRUCTED THIS STAGE)		PROPOSED STABILIZED CONSTRUCTION ENTRANCE
	TEMPORARY DITCH CHECKS (28000305)		PROPOSED RIPRAP (CONSTRUCTED PREVIOUS STAGE)		
	PERIMETER EROSION BARRIER (28000400)				
	INLET AND PIPE PROTECTION (28000500)				

	FILE NAME = sht-eros-prestage-08.dgn	DESIGNED - PV	REVISED -
	MODEL NAME = Default	DRAWN - JJM	REVISED -
	PLOT SCALE = 40,0000' / 1in.	CHECKED - MJW	REVISED -
	PLOT DATE = 2/20/2024 (11:28:35 AM)	DATE - 09/29/2023	REVISED -

**STATE OF ILLINOIS
DEPARTMENT OF TRANSPORTATION**

**SOIL EROSION AND SEDIMENT CONTROL PLAN
PRE STAGE - 143RD STREET**

SCALE: 1"=20' SHEET 5 OF 20 SHEETS STA. 544+00 TO STA. 550+00

F.A.U. RTE.	SECTION	COUNTY	TOTAL SHEETS	SHEET NO.
0380	06-00040-00-FP	WILL	943	306
CONTRACT NO. 61H34			ILLINOIS FED. AID PROJECT	

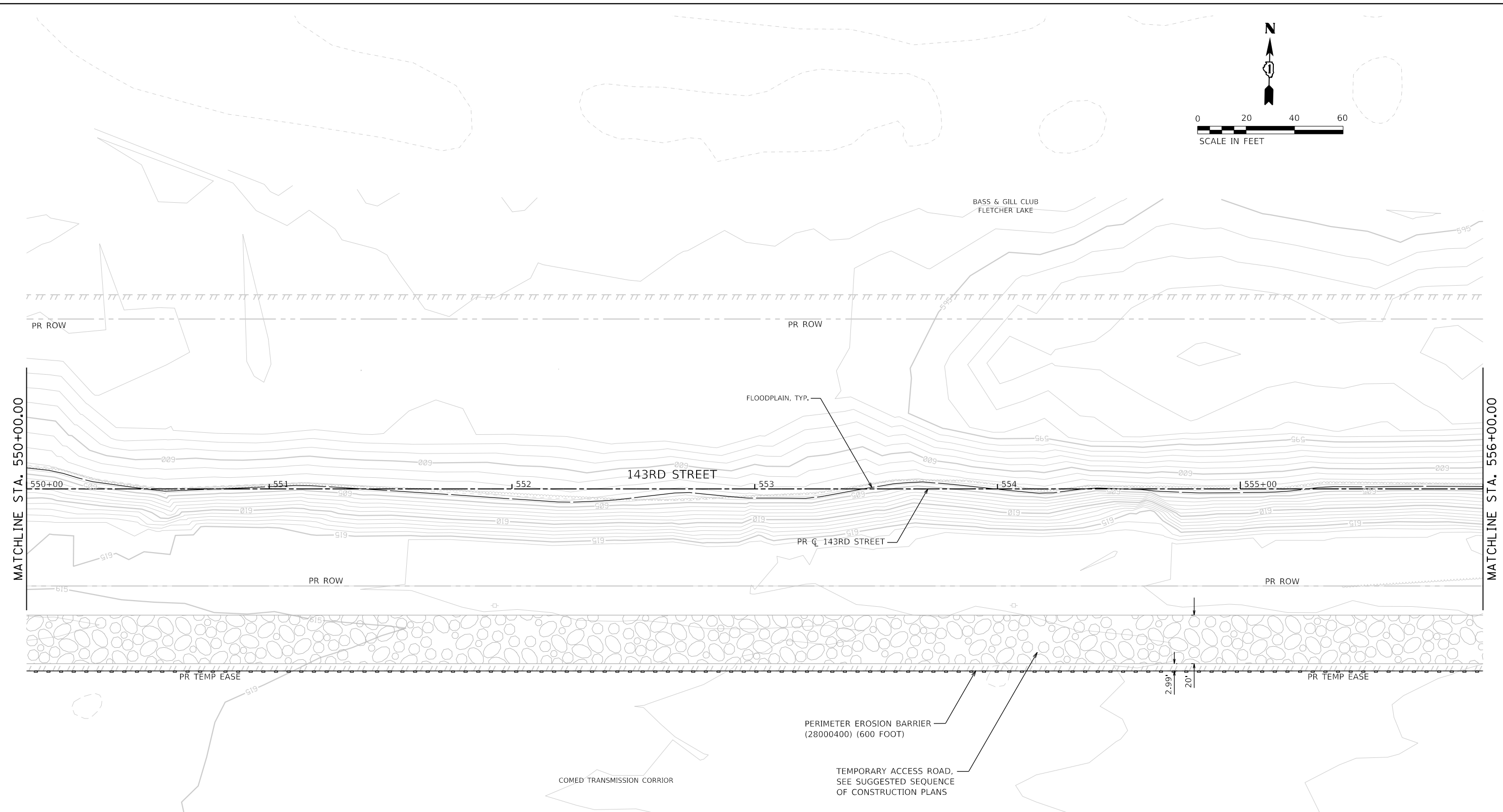
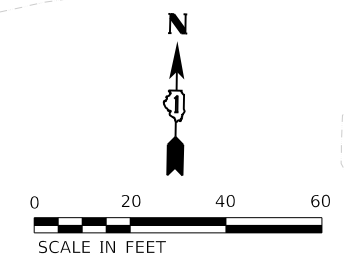

	TEMPORARY FENCE (20101000)		INLET FILTERS (28000510)		PROPOSED AGGREGATE SUBGRADE IMPROVEMENT
	TREE TRUNK PROTECTION (20101100)		PROPOSED STORM SEWER ITEM (CONSTRUCTED THIS STAGE)		TEMPORARY PAVEMENT (CONSTRUCTED THIS STAGE)
	TEMPORARY EROSION CONTROL SEEDING (28000250)		PROPOSED STORM SEWER ITEM (CONSTRUCTED PREVIOUS STAGE)		PROPOSED PAVEMENT OR TEMPORARY PAVEMENT (CONSTRUCTED PREVIOUS STAGE)
	TEMPORARY EROSION CONTROL BLANKET (28001100)		PROPOSED RIPRAP (CONSTRUCTED THIS STAGE)		PROPOSED STABILIZED CONSTRUCTION ENTRANCE
	TEMPORARY DITCH CHECKS (28000305)		PROPOSED RIPRAP (CONSTRUCTED PREVIOUS STAGE)		
	PERIMETER EROSION BARRIER (28000400)				
	INLET AND PIPE PROTECTION (28000500)				



DESIGNED - PV	REVISED -
DRAWN - JJM	REVISED -
CHECKED - MJW	REVISED -
DATE - 09/29/2023	REVISED -

STATE OF ILLINOIS
DEPARTMENT OF TRANSPORTATION

SOIL EROSION AND SEDIMENT CONTROL PLAN
PRE STAGE - 143RD STREET

SCALE: 1"=20' SHEET 6 OF 20 SHEETS STA. 550+00 TO STA. 556+00

F.A.U. RTE.	SECTION	COUNTY	TOTAL SHEETS	SHEET NO.
0380	06-00040-00-FP	WILL	943	307
CONTRACT NO. 61H34			ILLINOIS FED. AID PROJECT	

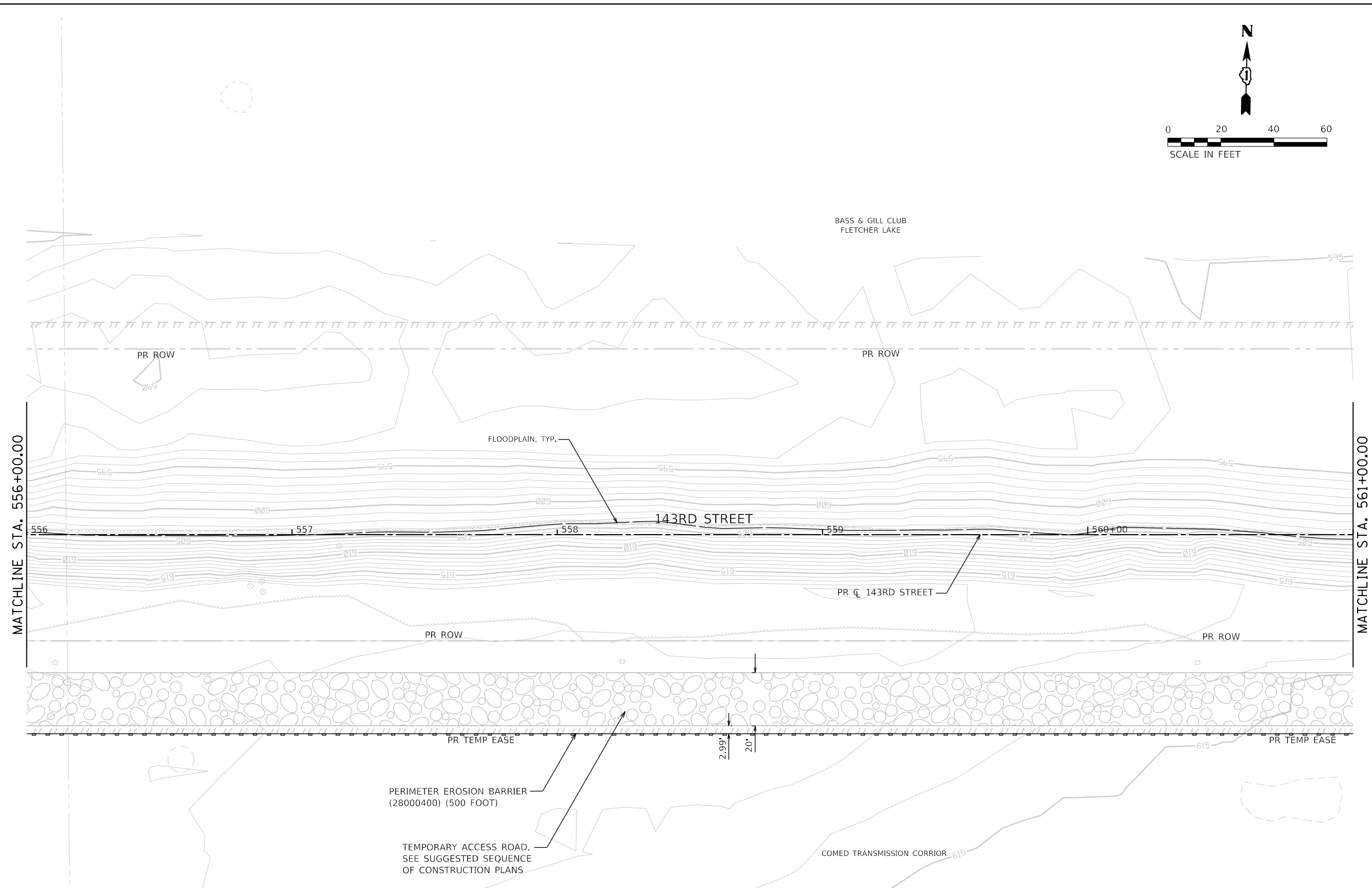
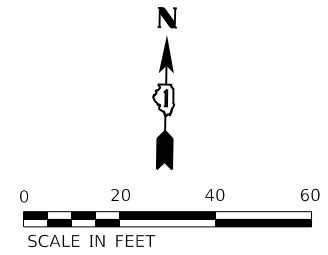

SOIL EROSION AND SEDIMENT CONTROL LEGEND

	TEMPORARY FENCE (20101000)		INLET FILTERS (28000510)		PROPOSED AGGREGATE SUBGRADE IMPROVEMENT
	TREE TRUNK PROTECTION (20101100)		PROPOSED STORM SEWER ITEM (CONSTRUCTED THIS STAGE)		TEMPORARY PAVEMENT (CONSTRUCTED THIS STAGE)
	TEMPORARY EROSION CONTROL SEEDING (28000250)		PROPOSED STORM SEWER ITEM (CONSTRUCTED PREVIOUS STAGE)		PROPOSED PAVEMENT OR TEMPORARY PAVEMENT (CONSTRUCTED PREVIOUS STAGE)
	TEMPORARY EROSION CONTROL BLANKET (28001100)		PROPOSED RIPRAP (CONSTRUCTED THIS STAGE)		PROPOSED STABILIZED CONSTRUCTION ENTRANCE
	TEMPORARY DITCH CHECKS (28000305)		PROPOSED RIPRAP (CONSTRUCTED PREVIOUS STAGE)		
	PERIMETER EROSION BARRIER (28000400)				
	INLET AND PIPE PROTECTION (28000500)				

	FILE NAME = sht-eros-prestage-10.dgn	DESIGNED - PV	REVISED -
	MODEL NAME = Default	DRAWN - JJM	REVISED -
	PLOT SCALE = 40,0000' / 1in.	CHECKED - MJW	REVISED -
	PLOT DATE = 2/20/2024 (11:28:38 AM)	DATE - 09/29/2023	REVISED -

**STATE OF ILLINOIS
DEPARTMENT OF TRANSPORTATION**

**SOIL EROSION AND SEDIMENT CONTROL PLAN
PRE STAGE - 143RD STREET**

SCALE: 1"=20' SHEET 7 OF 20 SHEETS STA. 556+00 TO STA. 561+00

F.A.U. RTE.	SECTION	COUNTY	TOTAL SHEETS	SHEET NO.
0380	06-00040-00-FP	WILL	943	308
CONTRACT NO.			61H34	
ILLINOIS FED. AID PROJECT				

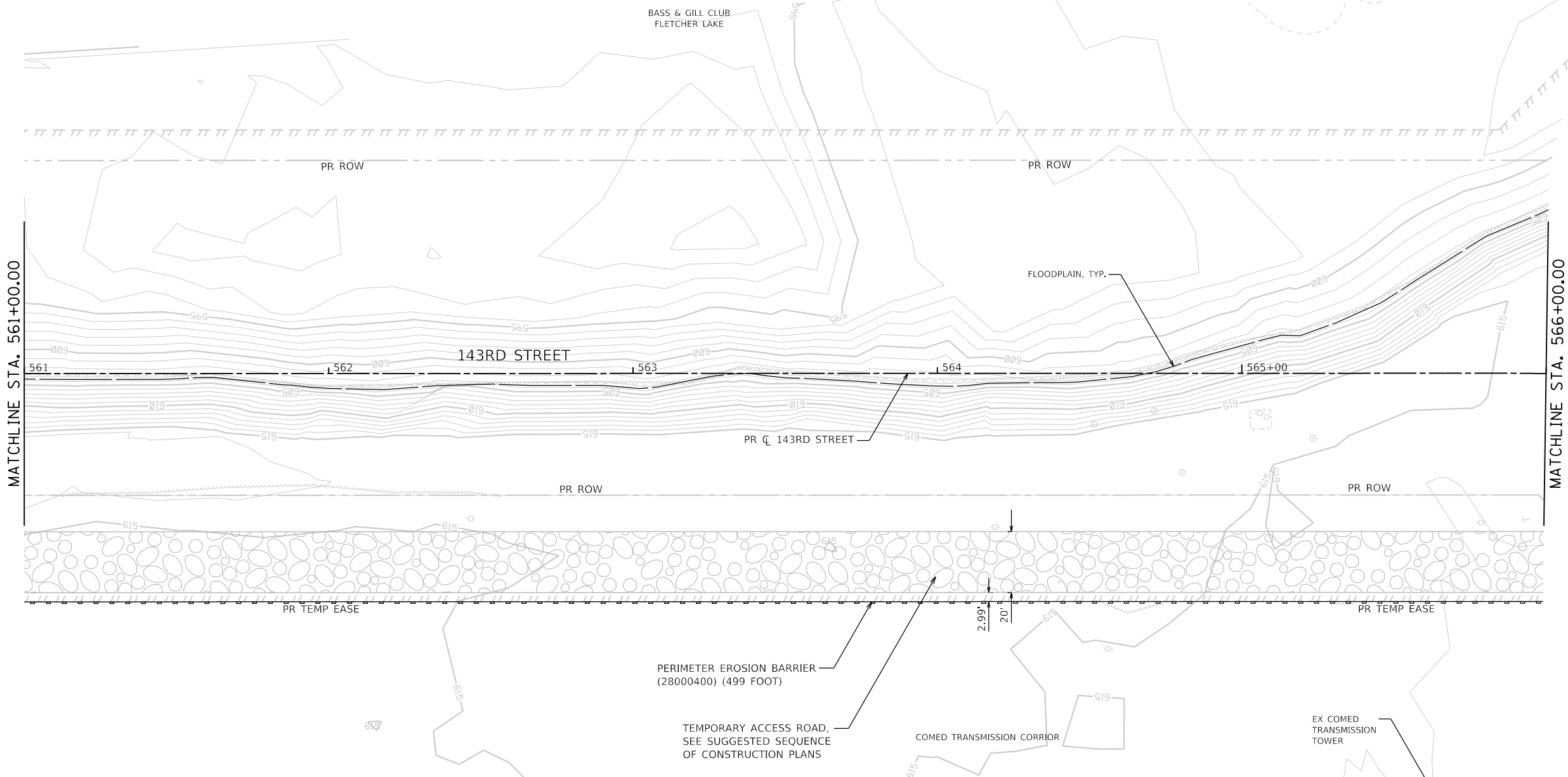
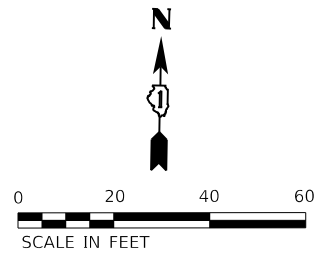

SOIL EROSION AND SEDIMENT CONTROL LEGEND

	TEMPORARY FENCE (20101000)		INLET FILTERS (28000510)		PROPOSED AGGREGATE SUBGRADE IMPROVEMENT
	TREE TRUNK PROTECTION (20101100)		PROPOSED STORM SEWER ITEM (CONSTRUCTED THIS STAGE)		TEMPORARY PAVEMENT (CONSTRUCTED THIS STAGE)
	TEMPORARY EROSION CONTROL SEEDING (28000250)		PROPOSED STORM SEWER ITEM (CONSTRUCTED PREVIOUS STAGE)		PROPOSED PAVEMENT OR TEMPORARY PAVEMENT (CONSTRUCTED PREVIOUS STAGE)
	TEMPORARY EROSION CONTROL BLANKET (28001100)		PROPOSED RIPRAP (CONSTRUCTED THIS STAGE)		PROPOSED STABILIZED CONSTRUCTION ENTRANCE
	TEMPORARY DITCH CHECKS (28000305)		PROPOSED RIPRAP (CONSTRUCTED PREVIOUS STAGE)		
	PERIMETER EROSION BARRIER (28000400)				
	INLET AND PIPE PROTECTION (28000500)				

	FILE NAME = sht-eros-prestage-11.dgn	DESIGNED - PV	REVISED -
	MODEL NAME = Default	DRAWN - JJM	REVISED -
	PLOT SCALE = 40,0000' / 1in.	CHECKED - MJW	REVISED -
	PLOT DATE = 2/20/2024 (11:28:40 AM)	DATE - 09/29/2023	REVISED -

**STATE OF ILLINOIS
DEPARTMENT OF TRANSPORTATION**

**SOIL EROSION AND SEDIMENT CONTROL PLAN
PRE STAGE - 143RD STREET**

SCALE: 1"=20' SHEET 8 OF 20 SHEETS STA. 561+00 TO STA. 566+00

F.A.U. RTE.	SECTION	COUNTY	TOTAL SHEETS	SHEET NO.
0380	06-00040-00-FP	WILL	943	309
CONTRACT NO. 61H34			ILLINOIS FED. AID PROJECT	

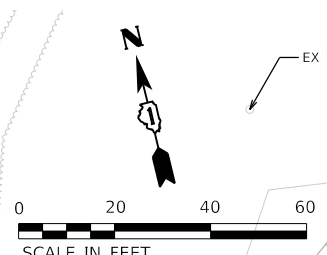
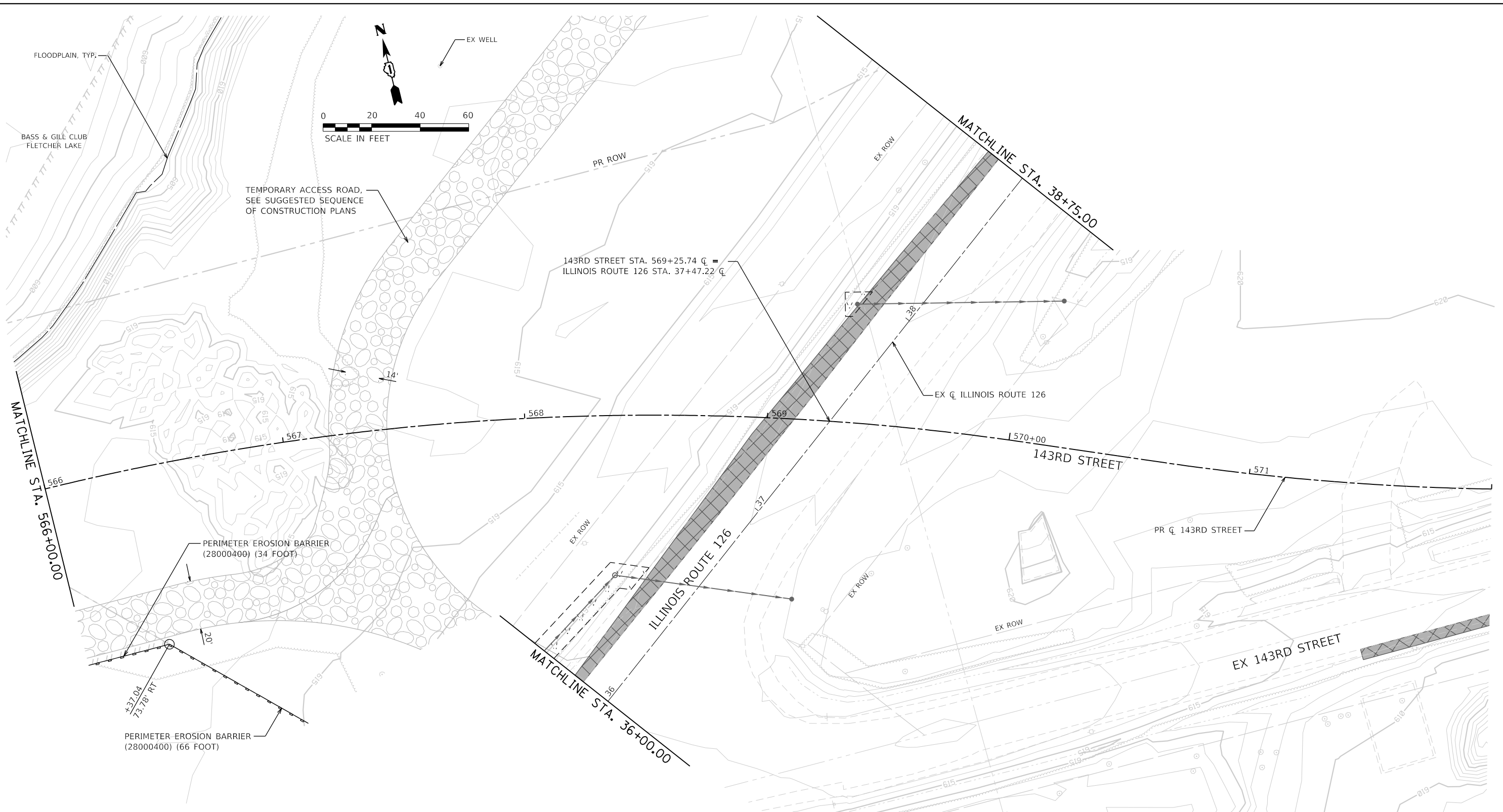

SOIL EROSION AND SEDIMENT CONTROL LEGEND	
	TEMPORARY FENCE (20101000)
	TREE TRUNK PROTECTION (20101100)
	TEMPORARY EROSION CONTROL SEEDING (28000250)
	TEMPORARY EROSION CONTROL BLANKET (28001100)
	TEMPORARY DITCH CHECKS (28000305)
	PERIMETER EROSION BARRIER (28000400)
	INLET AND PIPE PROTECTION (28000500)
	INLET FILTERS (28000510)
	PROPOSED STORM SEWER ITEM (CONSTRUCTED THIS STAGE)
	PROPOSED STORM SEWER ITEM (CONSTRUCTED PREVIOUS STAGE)
	PROPOSED RIPRAP (CONSTRUCTED THIS STAGE)
	PROPOSED RIPRAP (CONSTRUCTED PREVIOUS STAGE)
	PROPOSED AGGREGATE SUBGRADE IMPROVEMENT
	TEMPORARY PAVEMENT (CONSTRUCTED THIS STAGE)
	PROPOSED PAVEMENT OR TEMPORARY PAVEMENT (CONSTRUCTED PREVIOUS STAGE)
	PROPOSED STABILIZED CONSTRUCTION ENTRANCE

	FILE NAME = sht-eros-prestage-12.dwg	DESIGNED - PV	REVISED -
	MODEL NAME = Default	DRAWN - JJM	REVISED -
	PLOT SCALE = 40,0000' / in.	CHECKED - MJW	REVISED -
	PLOT DATE = 2/20/2024 (11:28:42 AM)	DATE - 09/29/2023	REVISED -

**STATE OF ILLINOIS
DEPARTMENT OF TRANSPORTATION**

**SOIL EROSION AND SEDIMENT CONTROL PLAN
PRE STAGE - 143RD STREET**

SCALE: 1"=20' SHEET 9 OF 20 SHEETS STA. 566+00 TO STA. 572+00

F.A.U. RTE.	SECTION	COUNTY	TOTAL SHEETS	SHEET NO.
0380	06-00040-00-FP	WILL	943	310
				CONTRACT NO. 61H34
ILLINOIS FED. AID PROJECT				

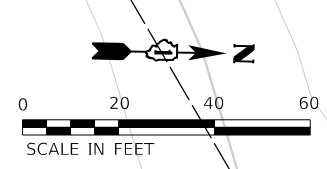

SOIL EROSION AND SEDIMENT CONTROL LEGEND	
	TEMPORARY FENCE (20101000)
	TREE TRUNK PROTECTION (20101100)
	TEMPORARY EROSION CONTROL SEEDING (28000250)
	TEMPORARY EROSION CONTROL BLANKET (28001100)
	TEMPORARY DITCH CHECKS (28000305)
	PERIMETER EROSION BARRIER (28000400)
	INLET AND PIPE PROTECTION (28000500)
	INLET FILTERS (28000510)
	PROPOSED STORM SEWER ITEM (CONSTRUCTED THIS STAGE)
	PROPOSED STORM SEWER ITEM (CONSTRUCTED PREVIOUS STAGE)
	PROPOSED RIPRAP (CONSTRUCTED THIS STAGE)
	PROPOSED RIPRAP (CONSTRUCTED PREVIOUS STAGE)
	PROPOSED AGGREGATE SUBGRADE IMPROVEMENT
	TEMPORARY PAVEMENT (CONSTRUCTED THIS STAGE)
	PROPOSED PAVEMENT OR TEMPORARY PAVEMENT (CONSTRUCTED PREVIOUS STAGE)
	PROPOSED STABILIZED CONSTRUCTION ENTRANCE

	FILE NAME = sht-eros-prestage-14.dgn	DESIGNED - PV	REVISED -
	MODEL NAME = Default	DRAWN - JJM	REVISED -
	PLOT SCALE = 40,0000' / 1in.	CHECKED - MJW	REVISED -
	PLOT DATE = 2/20/2024 (11:28:43 AM)	DATE - 09/29/2023	REVISED -

**STATE OF ILLINOIS
DEPARTMENT OF TRANSPORTATION**

**SOIL EROSION AND SEDIMENT CONTROL PLAN
PRE STAGE - ILLINOIS ROUTE 59**

SCALE: 1"=20' SHEET 10 OF 20 SHEETS STA. 3392+50 TO STA. 3398+50

F.A.U. RTE.	SECTION	COUNTY	TOTAL SHEETS	SHEET NO.
0380	06-00040-00-FP	WILL	943	311
CONTRACT NO. 61H34			ILLINOIS FED. AID PROJECT	

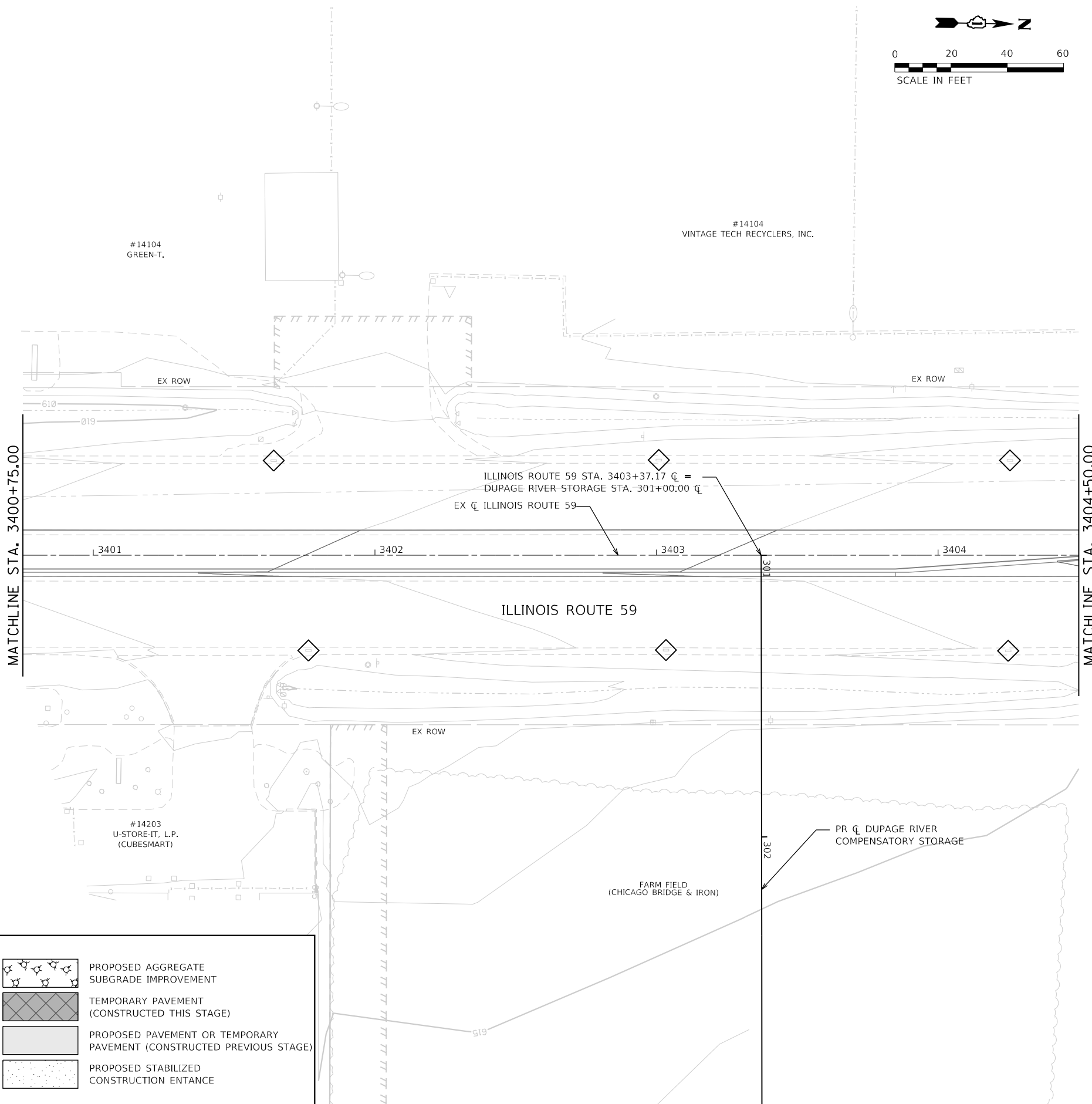
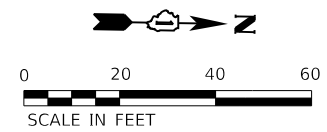

SOIL EROSION AND SEDIMENT CONTROL LEGEND

	TEMPORARY FENCE (20101000)		INLET FILTERS (28000510)		PROPOSED AGGREGATE SUBGRADE IMPROVEMENT
	TREE TRUNK PROTECTION (20101100)		PROPOSED STORM SEWER ITEM (CONSTRUCTED THIS STAGE)		TEMPORARY PAVEMENT (CONSTRUCTED THIS STAGE)
	TEMPORARY EROSION CONTROL SEEDING (28000250)		PROPOSED STORM SEWER ITEM (CONSTRUCTED PREVIOUS STAGE)		PROPOSED PAVEMENT OR TEMPORARY PAVEMENT (CONSTRUCTED PREVIOUS STAGE)
	TEMPORARY EROSION CONTROL BLANKET (28001100)		PROPOSED RIPRAP (CONSTRUCTED THIS STAGE)		PROPOSED STABILIZED CONSTRUCTION ENTRANCE
	TEMPORARY DITCH CHECKS (28000305)		PROPOSED RIPRAP (CONSTRUCTED PREVIOUS STAGE)		
	PERIMETER EROSION BARRIER (28000400)				
	INLET AND PIPE PROTECTION (28000500)				

	FILE NAME = sht-eros-prestage-15.dgn	DESIGNED - PV	REVISED -
	MODEL NAME = Default	DRAWN - JJM	REVISED -
	PLOT SCALE = 40,0000' / 1in.	CHECKED - MJW	REVISED -
	PLOT DATE = 2/20/2024 (11:28:45 AM)	DATE - 09/29/2023	REVISED -

**STATE OF ILLINOIS
DEPARTMENT OF TRANSPORTATION**

**SOIL EROSION AND SEDIMENT CONTROL PLAN
PRE STAGE - ILLINOIS ROUTE 59**

SCALE: 1"=20' SHEET 11 OF 20 SHEETS STA. 3400+75 TO STA. 3404+50

F.A.U. RTE.	SECTION	COUNTY	TOTAL SHEETS	SHEET NO.
0380	06-00040-00-FP	WILL	943	312
CONTRACT NO.			61H34	
ILLINOIS FED. AID PROJECT				

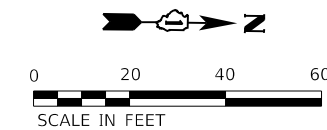

#14104
VINTAGE TECH RECYCLERS, INC.

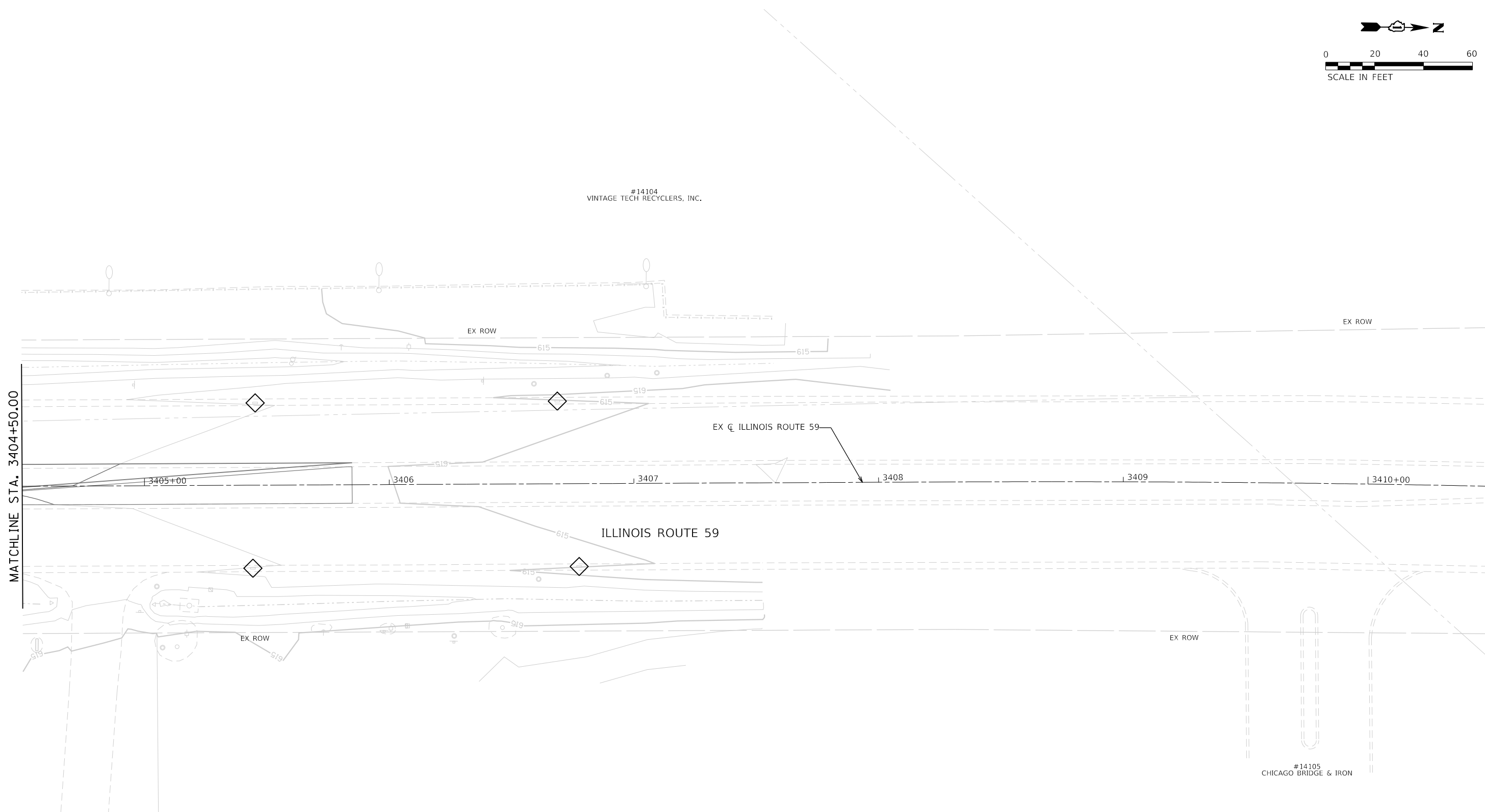

#14105
CHICAGO BRIDGE & IRON

SOIL EROSION AND SEDIMENT CONTROL LEGEND

	TEMPORARY FENCE (20101000)		INLET FILTERS (28000510)		PROPOSED AGGREGATE SUBGRADE IMPROVEMENT
	TREE TRUNK PROTECTION (20101100)		PROPOSED STORM SEWER ITEM (CONSTRUCTED THIS STAGE)		TEMPORARY PAVEMENT (CONSTRUCTED THIS STAGE)
	TEMPORARY EROSION CONTROL SEEDING (28000250)		PROPOSED STORM SEWER ITEM (CONSTRUCTED PREVIOUS STAGE)		PROPOSED PAVEMENT OR TEMPORARY PAVEMENT (CONSTRUCTED PREVIOUS STAGE)
	TEMPORARY EROSION CONTROL BLANKET (28001100)		PROPOSED RIPRAP (CONSTRUCTED THIS STAGE)		PROPOSED STABILIZED CONSTRUCTION ENTRANCE
	TEMPORARY DITCH CHECKS (28000305)		PROPOSED RIPRAP (CONSTRUCTED PREVIOUS STAGE)		
	PERIMETER EROSION BARRIER (28000400)				
	INLET AND PIPE PROTECTION (28000500)				

#14105
CHICAGO BRIDGE & IRON



FILE NAME = sht-eros-prestage-16.dgn	DESIGNED - MJW	REVISED -
MODEL NAME = Default	DRAWN - JJM	REVISED -
PLOT SCALE = 40,0000' / 1in.	CHECKED - CMC	REVISED -
PLOT DATE = 2/20/2024 (11:28:46 AM)	DATE - 09/29/2023	REVISED -

STATE OF ILLINOIS
DEPARTMENT OF TRANSPORTATION

SOIL EROSION AND SEDIMENT CONTROL PLAN
PRE STAGE - ILLINOIS ROUTE 59

SCALE: 1"=20' SHEET 12 OF 20 SHEETS STA. 3404+50 TO STA. 3410+50

F.A.U. RTE.	SECTION	COUNTY	TOTAL SHEETS	SHEET NO.
0380	06-00040-00-FP	WILL	943	313
CONTRACT NO. 61H34			ILLINOIS FED. AID PROJECT	

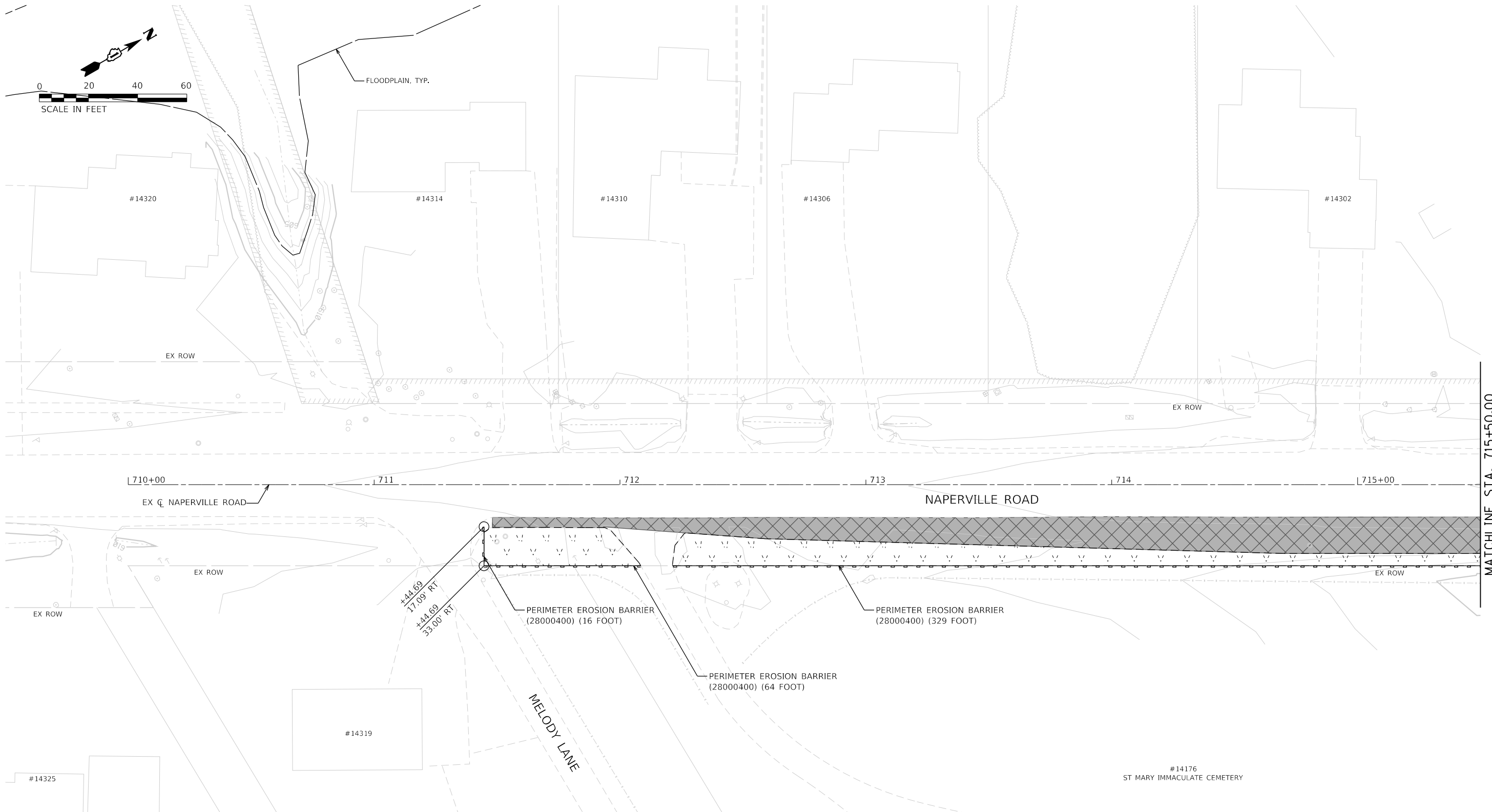

MATCHLINE STA. 715+50.00

SOIL EROSION AND SEDIMENT CONTROL LEGEND

	TEMPORARY FENCE (20101000)		INLET FILTERS (28000510)		PROPOSED AGGREGATE SUBGRADE IMPROVEMENT
	TREE TRUNK PROTECTION (20101100)		PROPOSED STORM SEWER ITEM (CONSTRUCTED THIS STAGE)		TEMPORARY PAVEMENT (CONSTRUCTED THIS STAGE)
	TEMPORARY EROSION CONTROL SEEDING (28000250)		PROPOSED STORM SEWER ITEM (CONSTRUCTED PREVIOUS STAGE)		PROPOSED PAVEMENT OR TEMPORARY PAVEMENT (CONSTRUCTED PREVIOUS STAGE)
	TEMPORARY EROSION CONTROL BLANKET (28001100)		PROPOSED RIPRAP (CONSTRUCTED THIS STAGE)		PROPOSED STABILIZED CONSTRUCTION ENTRANCE
	TEMPORARY DITCH CHECKS (28000305)		PROPOSED RIPRAP (CONSTRUCTED PREVIOUS STAGE)		
	PERIMETER EROSION BARRIER (28000400)				
	INLET AND PIPE PROTECTION (28000500)				



FILE NAME = sht-eros-prestage-17.dgn	DESIGNED - PV	REVISED -
MODEL NAME = Default	DRAWN - JJM	REVISED -
PLOT SCALE = 40,0000' / 1in.	CHECKED - MJW	REVISED -
PLOT DATE = 2/20/2024 (11:28:49 AM)	DATE - 09/29/2023	REVISED -

**STATE OF ILLINOIS
DEPARTMENT OF TRANSPORTATION**

**SOIL EROSION AND SEDIMENT CONTROL PLAN
PRE STAGE - NAPERVILLE ROAD**

SCALE: 1"=20' SHEET 13 OF 20 SHEETS STA. 709+50 TO STA. 715+50

F.A.U. RTE.	SECTION	COUNTY	TOTAL SHEETS	SHEET NO.
0380	06-00040-00-FP	WILL	943	314
CONTRACT NO. 61H34			ILLINOIS FED. AID PROJECT	

SOIL EROSION AND SEDIMENT CONTROL LEGEND

	TEMPORARY FENCE (20101000)		INLET FILTERS (28000510)		PROPOSED AGGREGATE SUBGRADE IMPROVEMENT
	TREE TRUNK PROTECTION (20101100)		PROPOSED STORM SEWER ITEM (CONSTRUCTED THIS STAGE)		TEMPORARY PAVEMENT (CONSTRUCTED THIS STAGE)
	TEMPORARY EROSION CONTROL SEEDING (28000250)		PROPOSED STORM SEWER ITEM (CONSTRUCTED PREVIOUS STAGE)		PROPOSED PAVEMENT OR TEMPORARY PAVEMENT (CONSTRUCTED PREVIOUS STAGE)
	TEMPORARY EROSION CONTROL BLANKET (28001100)		PROPOSED RIPRAP (CONSTRUCTED THIS STAGE)		PROPOSED STABILIZED CONSTRUCTION ENTRANCE
	TEMPORARY DITCH CHECKS (28000305)		PROPOSED RIPRAP (CONSTRUCTED PREVIOUS STAGE)		
	PERIMETER EROSION BARRIER (28000400)				
	INLET AND PIPE PROTECTION (28000500)				

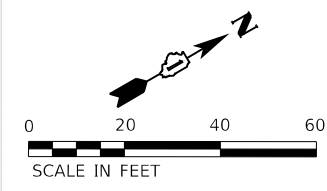
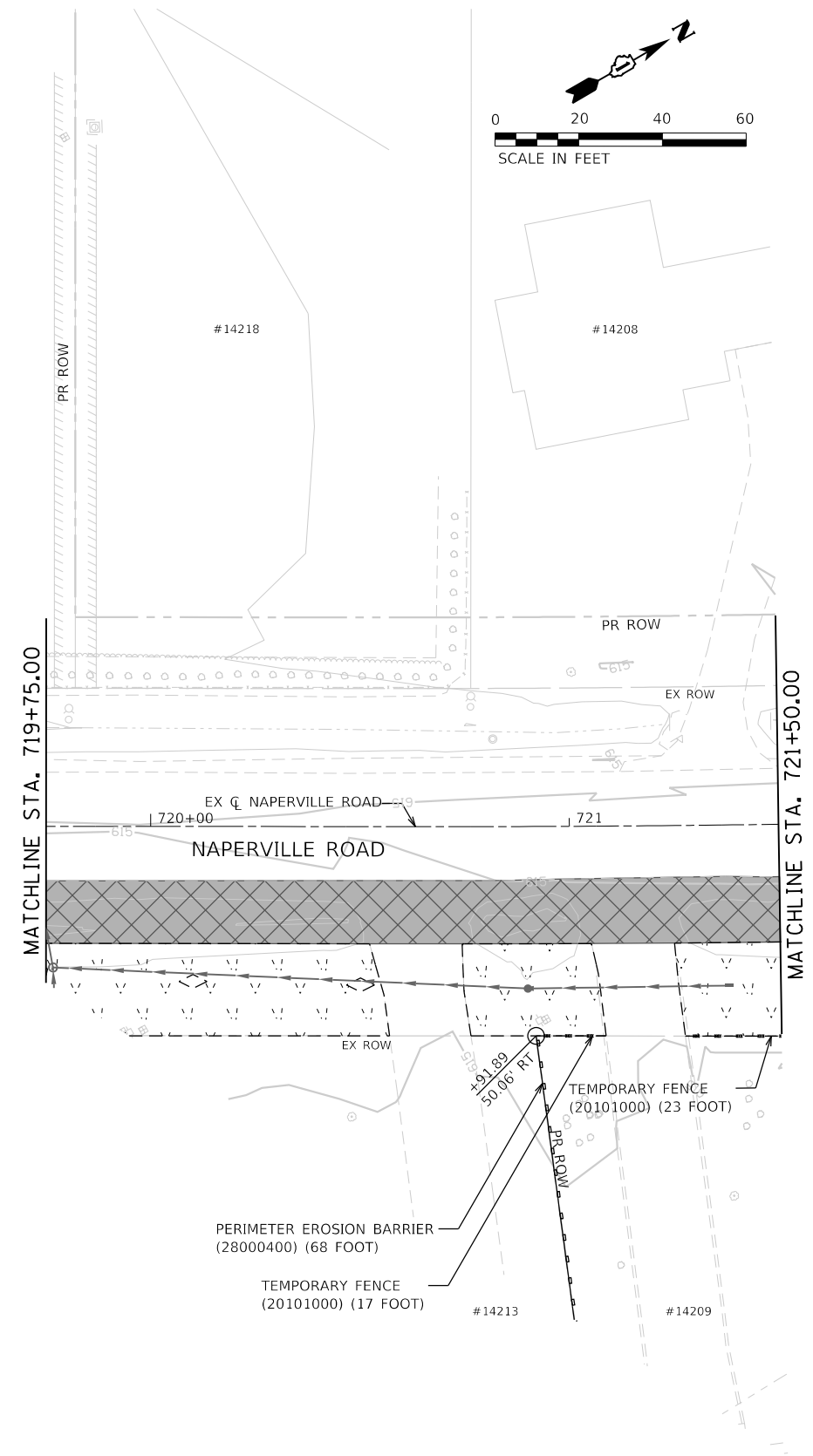
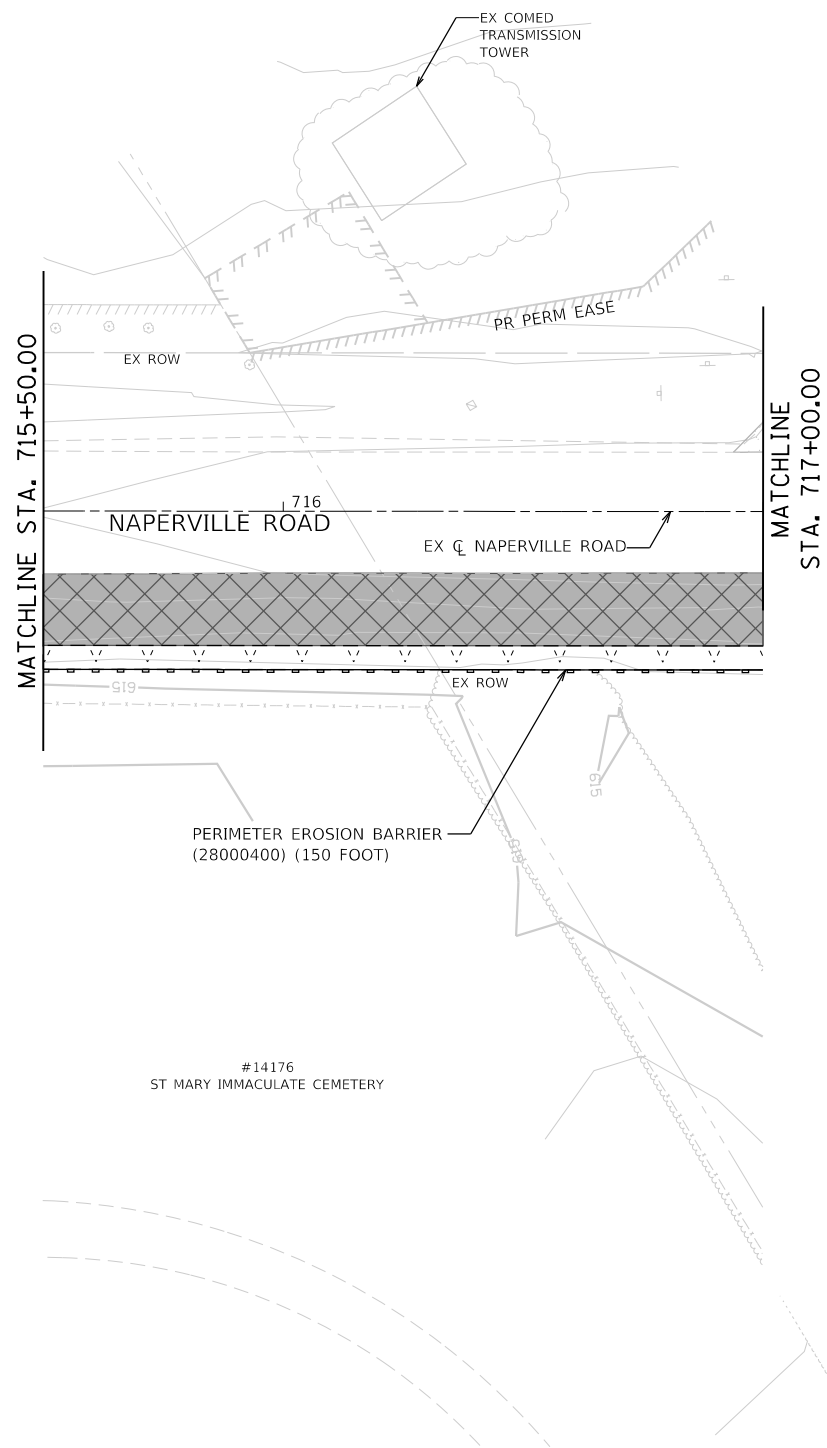

FILE NAME = sht-eros-prestage-18.dwg	DESIGNED - PV	REVISED -
MODEL NAME = Default	DRAWN - JJM	REVISED -
PLOT SCALE = 40,0000' / 1"	CHECKED - MJW	REVISED -
PLOT DATE = 2/20/2024 (11:28:50 AM)	DATE - 09/29/2023	REVISED -

STATE OF ILLINOIS
DEPARTMENT OF TRANSPORTATION

SOIL EROSION AND SEDIMENT CONTROL PLAN
PRE STAGE - NAPERVILLE ROAD

SCALE: 1"=20' SHEET 14 OF 20 SHEETS STA. 715+50 TO STA. 721+50

F.A.U. RTE.	SECTION	COUNTY	TOTAL SHEETS	SHEET NO.
0380	06-00040-00-FP	WILL	943	315
CONTRACT NO. 61H34				
ILLINOIS FED. AID PROJECT				

SOIL EROSION AND SEDIMENT CONTROL LEGEND

	TEMPORARY FENCE (20101000)		INLET FILTERS (28000510)		PROPOSED AGGREGATE SUBGRADE IMPROVEMENT
	TREE TRUNK PROTECTION (20101100)		PROPOSED STORM SEWER ITEM (CONSTRUCTED THIS STAGE)		TEMPORARY PAVEMENT (CONSTRUCTED THIS STAGE)
	TEMPORARY EROSION CONTROL SEEDING (28000250)		PROPOSED STORM SEWER ITEM (CONSTRUCTED PREVIOUS STAGE)		PROPOSED PAVEMENT OR TEMPORARY PAVEMENT (CONSTRUCTED PREVIOUS STAGE)
	TEMPORARY EROSION CONTROL BLANKET (28001100)		PROPOSED RIPRAP (CONSTRUCTED THIS STAGE)		PROPOSED STABILIZED CONSTRUCTION ENTANCE
	TEMPORARY DITCH CHECKS (28000305)		PROPOSED RIPRAP (CONSTRUCTED PREVIOUS STAGE)		
	PERIMETER EROSION BARRIER (28000400)				
	INLET AND PIPE PROTECTION (28000500)				



	FILE NAME = sht-eros-prestage-19.dgn	DESIGNED - PV	REVISED -
	MODEL NAME = Default	DRAWN - JJM	REVISED -
	PLOT SCALE = 40,0000' / 1"	CHECKED - MJW	REVISED -
	PLOT DATE = 2/20/2024 (11:28:52 AM)	DATE - 09/29/2023	REVISED -

**STATE OF ILLINOIS
 DEPARTMENT OF TRANSPORTATION**

**SOIL EROSION AND SEDIMENT CONTROL PLAN
 PRE STAGE - NAPERVILLE ROAD**

SCALE: 1"=20' SHEET 15 OF 20 SHEETS STA. 721+50 TO STA. 727+50

F.A.U. RTE.	SECTION	COUNTY	TOTAL SHEETS	SHEET NO.
0380	06-00040-00-FP	WILL	943	316
ILLINOIS FED. AID PROJECT			CONTRACT NO. 61H34	

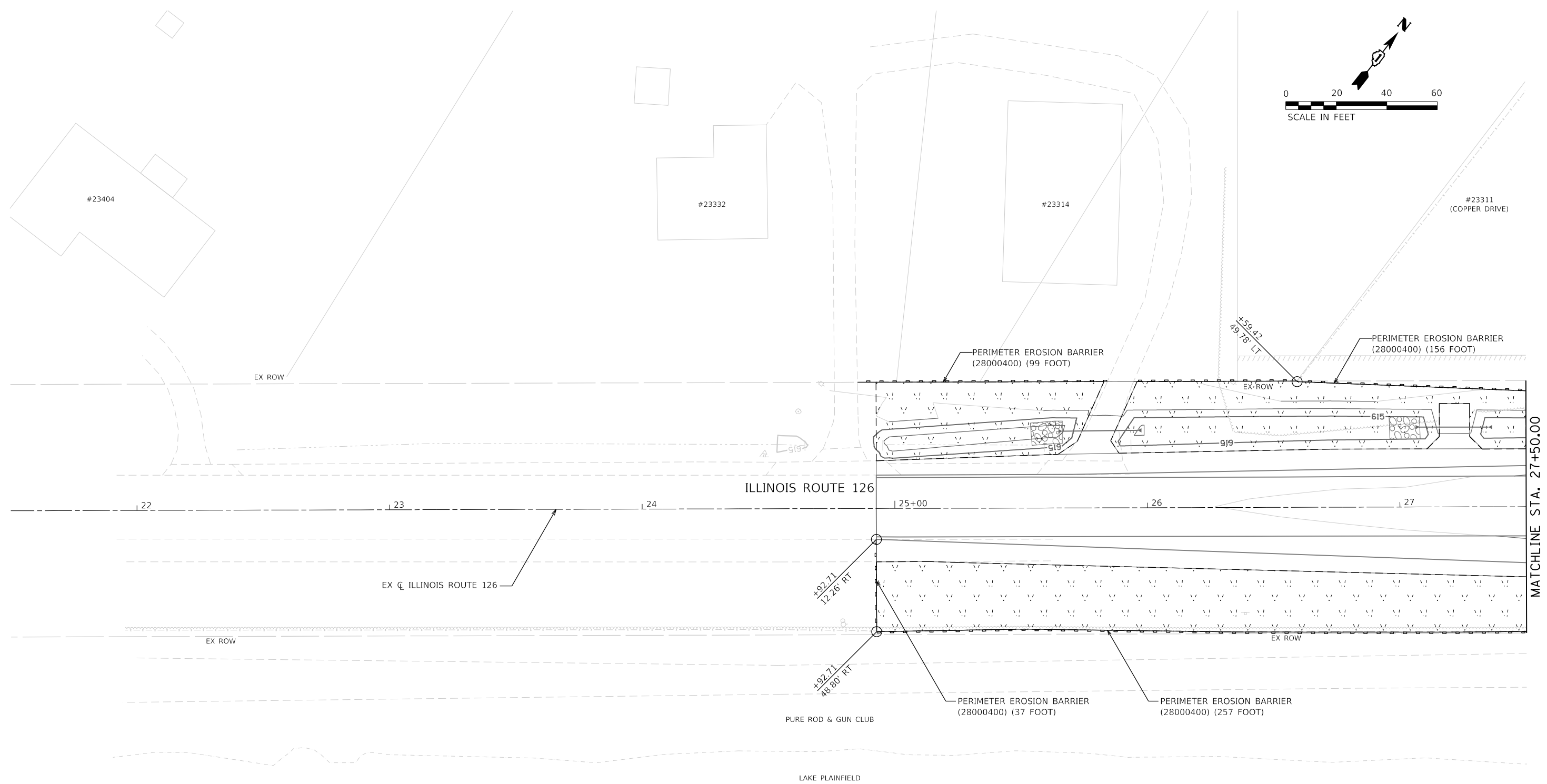
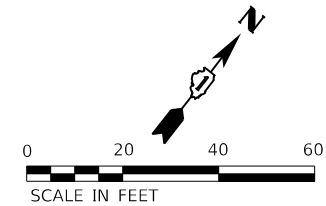

MATCHLINE STA. 27+50.00

SOIL EROSION AND SEDIMENT CONTROL LEGEND

	TEMPORARY FENCE (20101000)		INLET FILTERS (28000510)		PROPOSED AGGREGATE SUBGRADE IMPROVEMENT
	TREE TRUNK PROTECTION (20101100)		PROPOSED STORM SEWER ITEM (CONSTRUCTED THIS STAGE)		TEMPORARY PAVEMENT (CONSTRUCTED THIS STAGE)
	TEMPORARY EROSION CONTROL SEEDING (28000250)		PROPOSED STORM SEWER ITEM (CONSTRUCTED PREVIOUS STAGE)		PROPOSED PAVEMENT OR TEMPORARY PAVEMENT (CONSTRUCTED PREVIOUS STAGE)
	TEMPORARY EROSION CONTROL BLANKET (28001100)		PROPOSED RIPRAP (CONSTRUCTED THIS STAGE)		PROPOSED STABILIZED CONSTRUCTION ENTRANCE
	TEMPORARY DITCH CHECKS (28000305)		PROPOSED RIPRAP (CONSTRUCTED PREVIOUS STAGE)		
	PERIMETER EROSION BARRIER (28000400)				
	INLET AND PIPE PROTECTION (28000500)				



FILE NAME = sht-eros-prestage-20.dgn	DESIGNED - PV	REVISED -
MODEL NAME = Default	DRAWN - JJM	REVISED -
PLOT SCALE = 40,0000' / 1in.	CHECKED - MJW	REVISED -
PLOT DATE = 2/20/2024 (11:28:54 AM)	DATE - 09/29/2023	REVISED -

**STATE OF ILLINOIS
DEPARTMENT OF TRANSPORTATION**

SOIL EROSION AND SEDIMENT CONTROL PLAN			
PRE STAGE - ILLINOIS ROUTE 126			
SCALE: 1"=20'	SHEET 16 OF 20 SHEETS	STA. 21+50 TO STA. 27+50	

F.A.U. RTE.	SECTION	COUNTY	TOTAL SHEETS	SHEET NO.
0380	06-00040-00-FP	WILL	943	317
CONTRACT NO. 61H34			ILLINOIS FED. AID PROJECT	

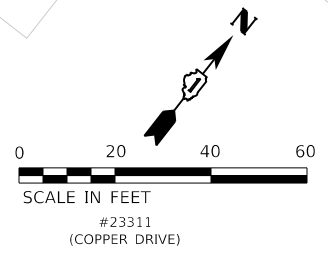
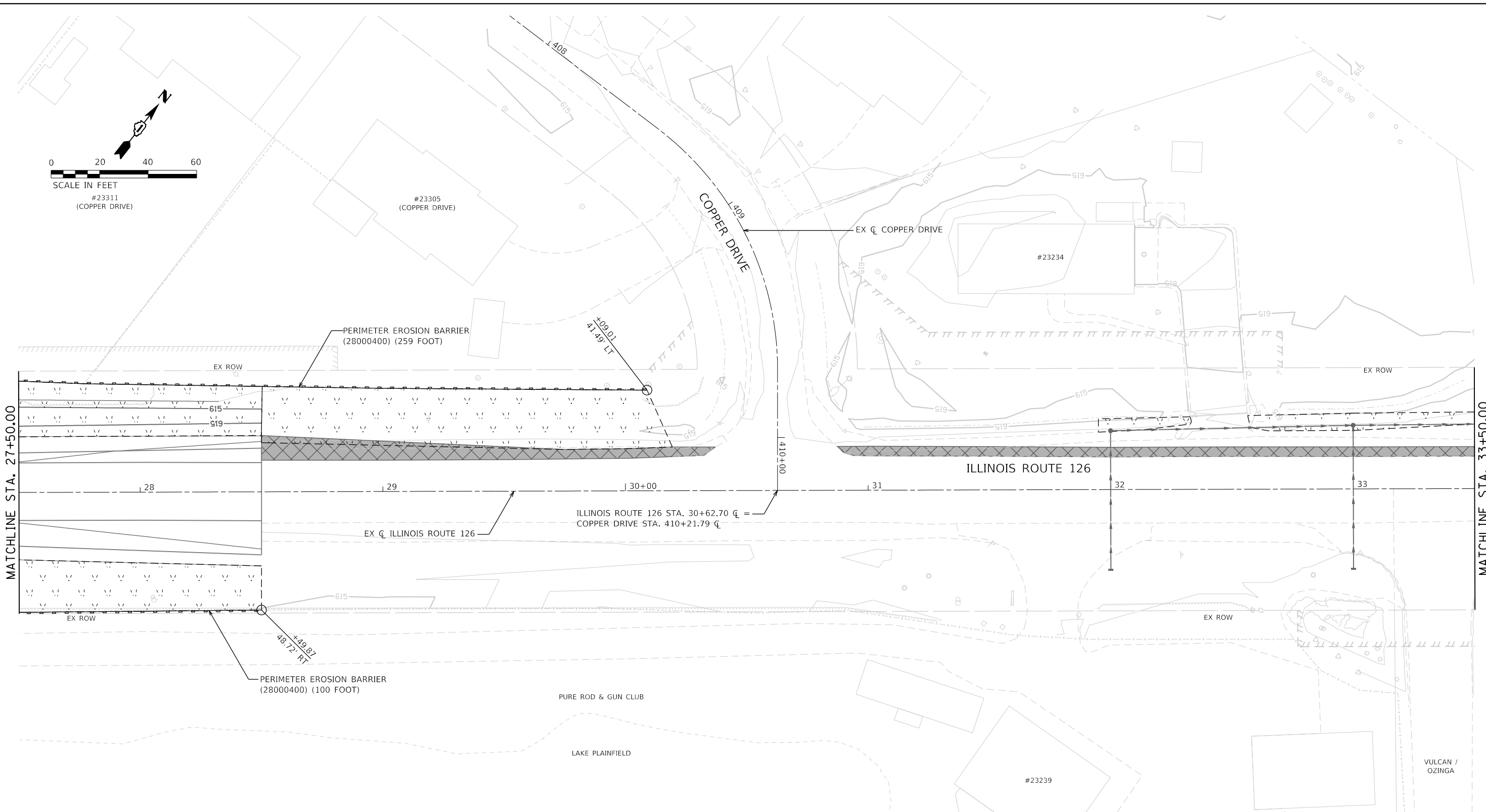

SOIL EROSION AND SEDIMENT CONTROL LEGEND	
	TEMPORARY FENCE (20101000)
	TREE TRUNK PROTECTION (20101100)
	TEMPORARY EROSION CONTROL SEEDING (28000250)
	TEMPORARY EROSION CONTROL BLANKET (28001100)
	TEMPORARY DITCH CHECKS (28000305)
	PERIMETER EROSION BARRIER (28000400)
	INLET AND PIPE PROTECTION (28000500)
	INLET FILTERS (28000510)
	PROPOSED STORM SEWER ITEM (CONSTRUCTED THIS STAGE)
	PROPOSED STORM SEWER ITEM (CONSTRUCTED PREVIOUS STAGE)
	PROPOSED RIPRAP (CONSTRUCTED THIS STAGE)
	PROPOSED RIPRAP (CONSTRUCTED PREVIOUS STAGE)
	PROPOSED AGGREGATE SUBGRADE IMPROVEMENT
	TEMPORARY PAVEMENT (CONSTRUCTED THIS STAGE)
	PROPOSED PAVEMENT OR TEMPORARY PAVEMENT (CONSTRUCTED PREVIOUS STAGE)
	PROPOSED STABILIZED CONSTRUCTION ENTRANCE

	FILE NAME = sht-eros-prestage-21.dgn	DESIGNED - PV	REVISED -
	MODEL NAME = Default	DRAWN - JJM	REVISED -
	PLOT SCALE = 40,0000' / 1in.	CHECKED - MJW	REVISED -
	PLOT DATE = 2/20/2024 (11:28:55 AM)	DATE - 09/29/2023	REVISED -

**STATE OF ILLINOIS
DEPARTMENT OF TRANSPORTATION**

**SOIL EROSION AND SEDIMENT CONTROL PLAN
PRE STAGE - ILLINOIS ROUTE 126**

SCALE: 1"=20' SHEET 17 OF 20 SHEETS STA. 27+50 TO STA. 33+50

F.A.U. RTE.	SECTION	COUNTY	TOTAL SHEETS	SHEET NO.
0380	06-00040-00-FP	WILL	943	318
CONTRACT NO.			61H34	
ILLINOIS FED. AID PROJECT				

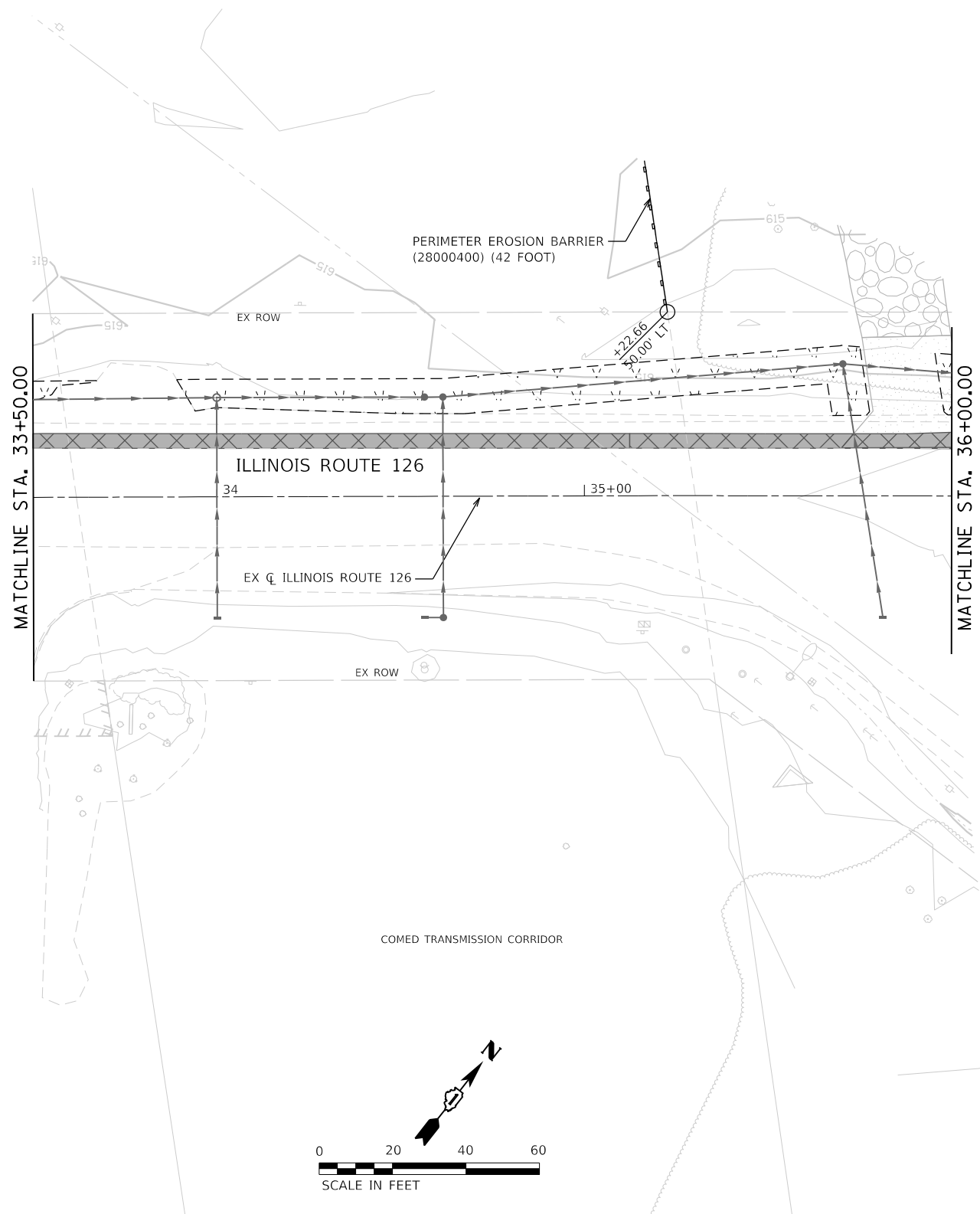

SOIL EROSION AND SEDIMENT CONTROL LEGEND

	TEMPORARY FENCE (20101000)		INLET FILTERS (28000510)		PROPOSED AGGREGATE SUBGRADE IMPROVEMENT
	TREE TRUNK PROTECTION (20101100)		PROPOSED STORM SEWER ITEM (CONSTRUCTED THIS STAGE)		TEMPORARY PAVEMENT (CONSTRUCTED THIS STAGE)
	TEMPORARY EROSION CONTROL SEEDING (28000250)		PROPOSED STORM SEWER ITEM (CONSTRUCTED PREVIOUS STAGE)		PROPOSED PAVEMENT OR TEMPORARY PAVEMENT (CONSTRUCTED PREVIOUS STAGE)
	TEMPORARY EROSION CONTROL BLANKET (28001100)		PROPOSED RIPRAP (CONSTRUCTED THIS STAGE)		PROPOSED STABILIZED CONSTRUCTION ENTRANCE
	TEMPORARY DITCH CHECKS (28000305)		PROPOSED RIPRAP (CONSTRUCTED PREVIOUS STAGE)		
	PERIMETER EROSION BARRIER (28000400)				
	INLET AND PIPE PROTECTION (28000500)				

	FILE NAME = sht-eros-prestage-22.dgn	DESIGNED - PV	REVISED -
	MODEL NAME = Default	DRAWN - JJM	REVISED -
	PLOT SCALE = 40,0000' / 1in.	CHECKED - MJW	REVISED -
	PLOT DATE = 2/20/2024 (11:28:57 AM)	DATE - 09/29/2023	REVISED -

**STATE OF ILLINOIS
DEPARTMENT OF TRANSPORTATION**

**SOIL EROSION AND SEDIMENT CONTROL PLAN
PRE STAGE - ILLINOIS ROUTE 126**

SCALE: 1"=20' SHEET 18 OF 20 SHEETS STA. 33+50 TO STA. 36+00

F.A.U. RTE.	SECTION	COUNTY	TOTAL SHEETS	SHEET NO.
0380	06-00040-00-FP	WILL	943	319
CONTRACT NO. 61H34			ILLINOIS FED. AID PROJECT	

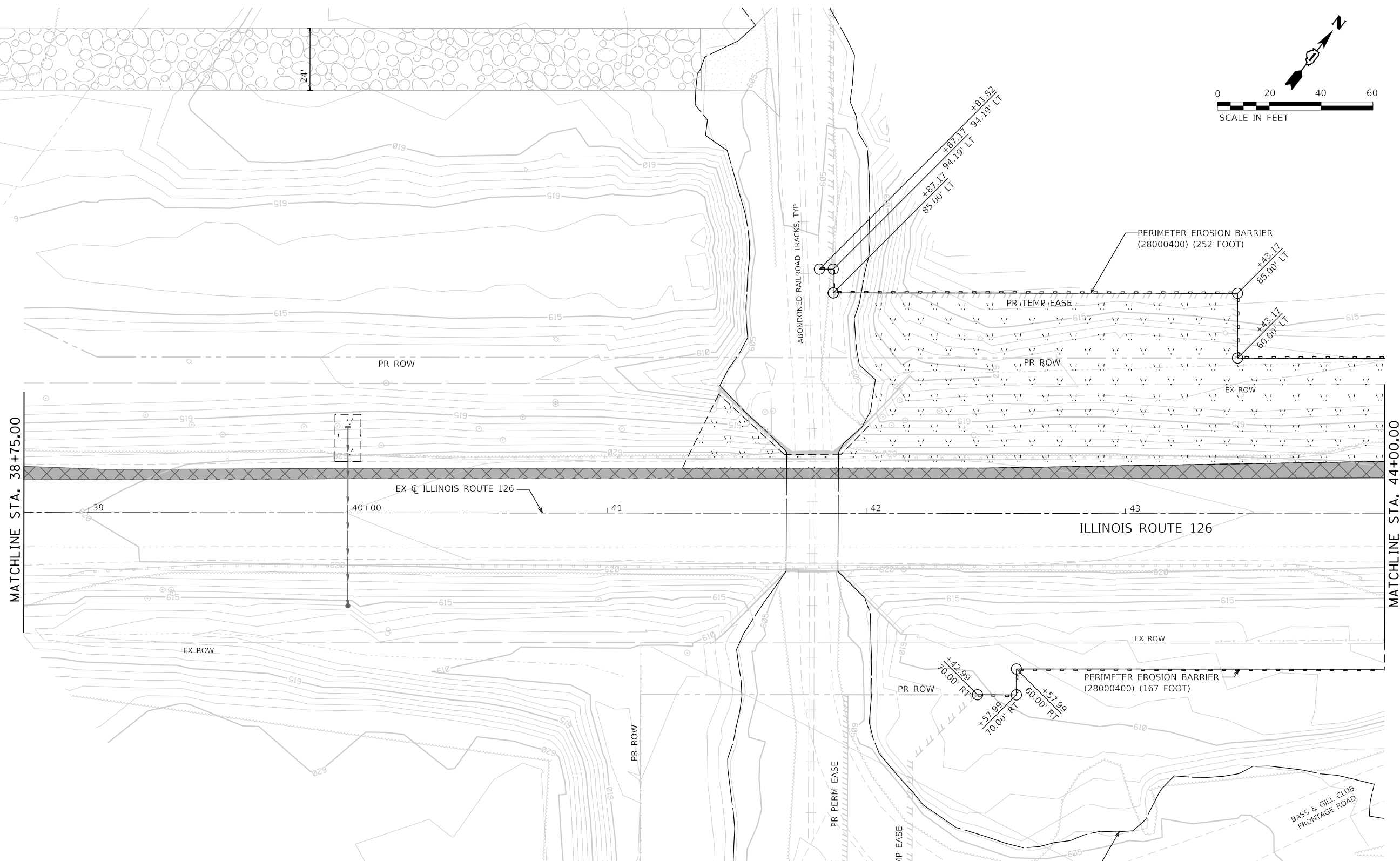
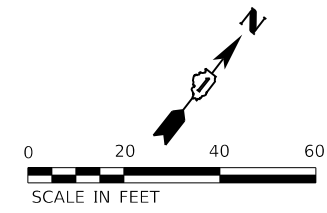

SOIL EROSION AND SEDIMENT CONTROL LEGEND

	TEMPORARY FENCE (20101000)		INLET FILTERS (28000510)
	TREE TRUNK PROTECTION (20101100)		PROPOSED STORM SEWER ITEM (CONSTRUCTED THIS STAGE)
	TEMPORARY EROSION CONTROL SEEDING (28000250)		PROPOSED STORM SEWER ITEM (CONSTRUCTED PREVIOUS STAGE)
	TEMPORARY EROSION CONTROL BLANKET (28001100)		PROPOSED RIPRAP (CONSTRUCTED THIS STAGE)
	TEMPORARY DITCH CHECKS (28000305)		PROPOSED RIPRAP (CONSTRUCTED PREVIOUS STAGE)
	PERIMETER EROSION BARRIER (28000400)		PROPOSED AGGREGATE SUBGRADE IMPROVEMENT
	INLET AND PIPE PROTECTION (28000500)		TEMPORARY PAVEMENT (CONSTRUCTED THIS STAGE)
			PROPOSED PAVEMENT OR TEMPORARY PAVEMENT (CONSTRUCTED PREVIOUS STAGE)
			PROPOSED STABILIZED CONSTRUCTION ENTRANCE

	FILE NAME = sht-eros-prestage-23.dgn	DESIGNED - PV	REVISED -
	MODEL NAME = Default	DRAWN - JJM	REVISED -
	PLOT SCALE = 40,0000' / 1in.	CHECKED - MJW	REVISED -
	PLOT DATE = 2/20/2024 (11:28:58 AM)	DATE - 09/29/2023	REVISED -

**STATE OF ILLINOIS
DEPARTMENT OF TRANSPORTATION**

**SOIL EROSION AND SEDIMENT CONTROL PLAN
PRE STAGE - ILLINOIS ROUTE 126**

F.A.U. RTE.	SECTION	COUNTY	TOTAL SHEETS	SHEET NO.
0380	06-00040-00-FP	WILL	943	320
CONTRACT NO.			61H34	
ILLINOIS FED. AID PROJECT				

SCALE: 1"=20' SHEET 19 OF 20 SHEETS STA. 38+75 TO STA. 44+00

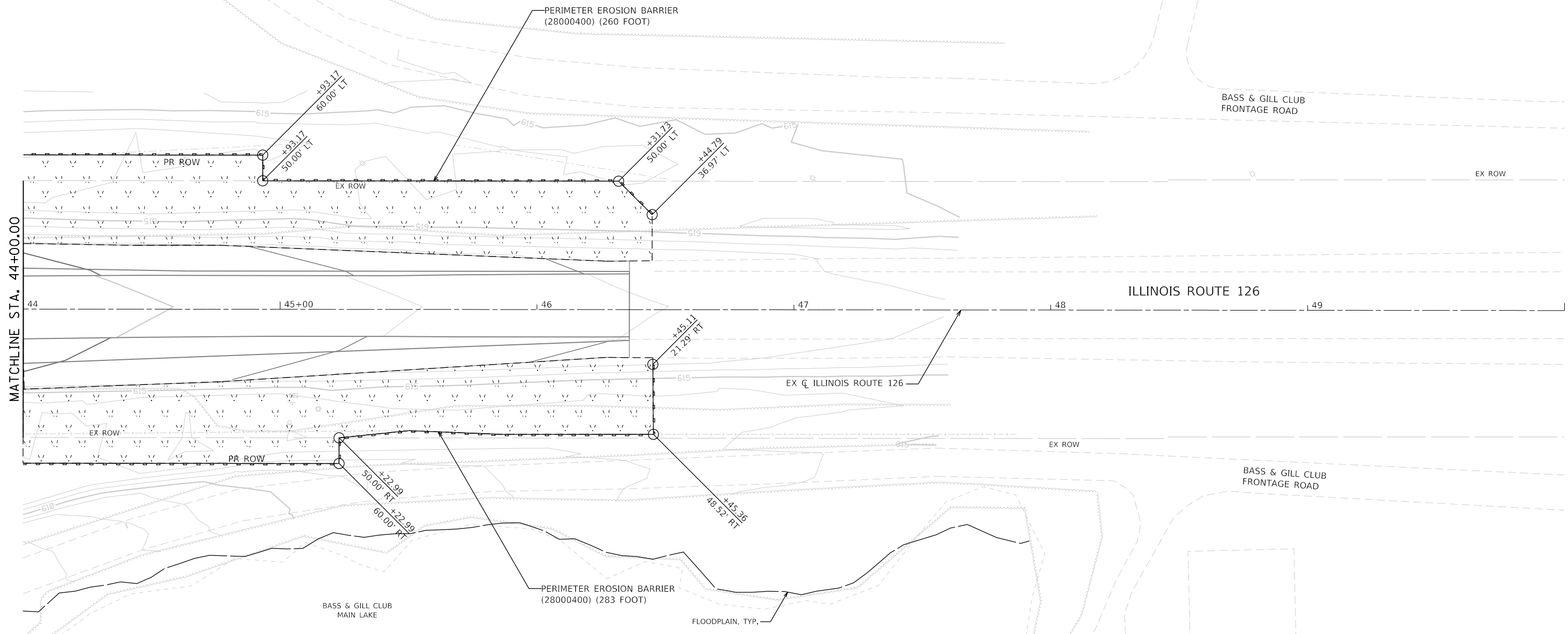
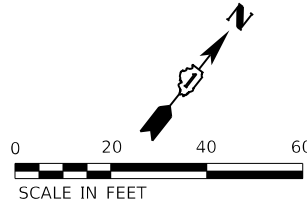

SOIL EROSION AND SEDIMENT CONTROL LEGEND

	TEMPORARY FENCE (20101000)		INLET FILTERS (28000510)		PROPOSED AGGREGATE SUBGRADE IMPROVEMENT
	TREE TRUNK PROTECTION (20101100)		PROPOSED STORM SEWER ITEM (CONSTRUCTED THIS STAGE)		TEMPORARY PAVEMENT (CONSTRUCTED THIS STAGE)
	TEMPORARY EROSION CONTROL SEEDING (28000250)		PROPOSED STORM SEWER ITEM (CONSTRUCTED PREVIOUS STAGE)		PROPOSED PAVEMENT OR TEMPORARY PAVEMENT (CONSTRUCTED PREVIOUS STAGE)
	TEMPORARY EROSION CONTROL BLANKET (28001100)		PROPOSED RIPRAP (CONSTRUCTED THIS STAGE)		PROPOSED STABILIZED CONSTRUCTION ENTANCE
	TEMPORARY DITCH CHECKS (28000305)		PROPOSED RIPRAP (CONSTRUCTED PREVIOUS STAGE)		
	PERIMETER EROSION BARRIER (28000400)				
	INLET AND PIPE PROTECTION (28000500)				

	FILE NAME = sht-eros-prestage-24.dgn	DESIGNED - PV	REVISED -
	MODEL NAME = Default	DRAWN - JJM	REVISED -
	PLOT SCALE = 40,0000' / 1in.	CHECKED - MJW	REVISED -
	PLOT DATE = 2/20/2024 (11:27:00 AM)	DATE - 09/29/2023	REVISED -

**STATE OF ILLINOIS
DEPARTMENT OF TRANSPORTATION**

**SOIL EROSION AND SEDIMENT CONTROL PLAN
PRE STAGE - ILLINOIS ROUTE 126**

SCALE: 1"=20' SHEET 20 OF 20 SHEETS STA. 44+00 TO STA. 50+00

F.A.U. RTE.	SECTION	COUNTY	TOTAL SHEETS	SHEET NO.
0380	06-00040-00-FP	WILL	943	321
CONTRACT NO. 61H34			ILLINOIS FED. AID PROJECT	

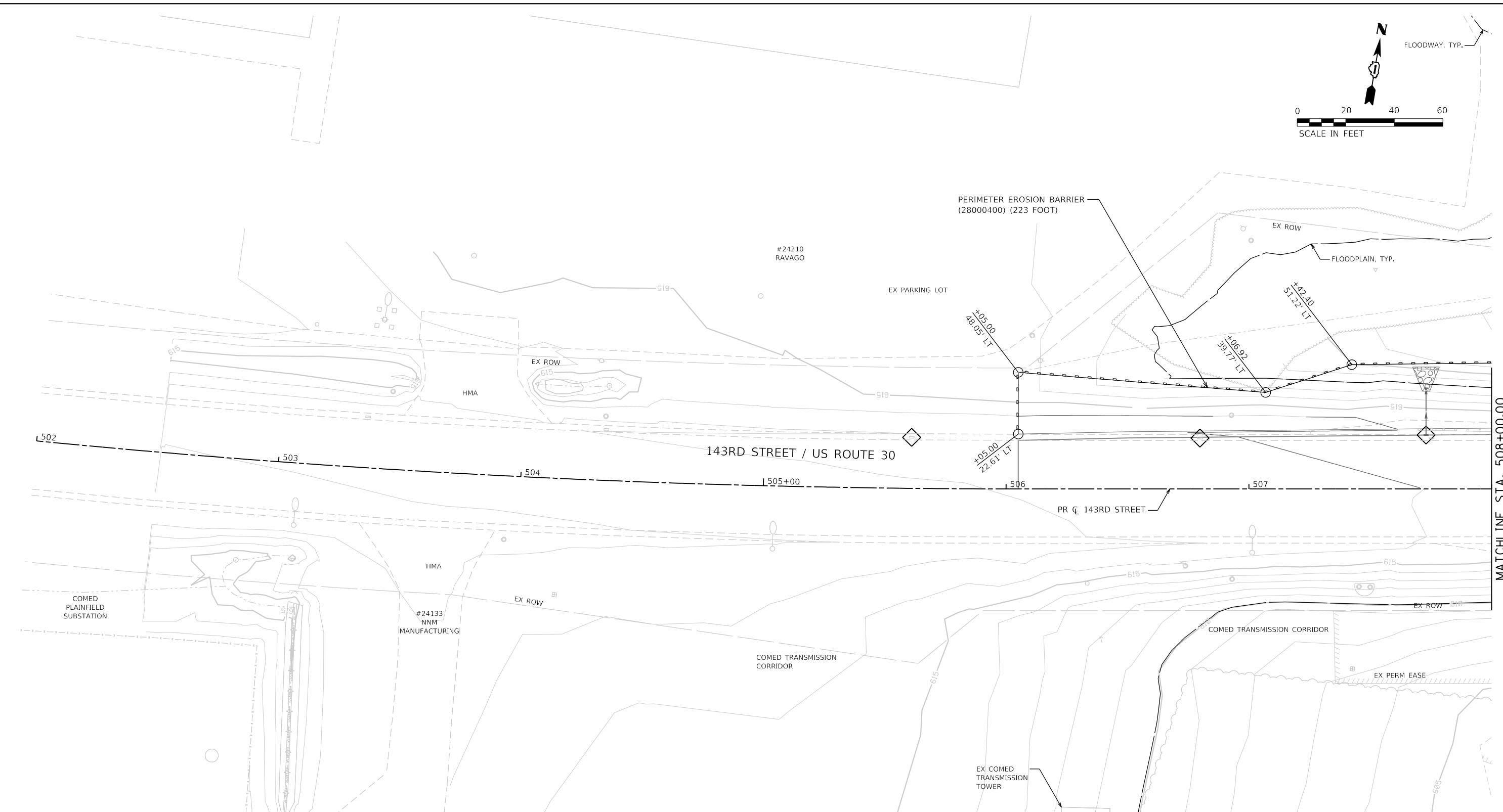
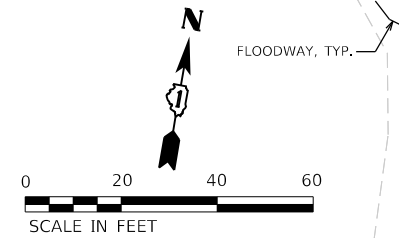

SOIL EROSION AND SEDIMENT CONTROL LEGEND	
	TEMPORARY FENCE (20101000)
	TREE TRUNK PROTECTION (20101100)
	TEMPORARY EROSION CONTROL SEEDING (28000250)
	TEMPORARY EROSION CONTROL BLANKET (28001100)
	TEMPORARY DITCH CHECKS (28000305)
	PERIMETER EROSION BARRIER (28000400)
	INLET AND PIPE PROTECTION (28000500)
	INLET FILTERS (28000510)
	PROPOSED STORM SEWER ITEM (CONSTRUCTED THIS STAGE)
	PROPOSED STORM SEWER ITEM (CONSTRUCTED PREVIOUS STAGE)
	PROPOSED RIPRAP (CONSTRUCTED THIS STAGE)
	PROPOSED RIPRAP (CONSTRUCTED PREVIOUS STAGE)
	PROPOSED AGGREGATE SUBGRADE IMPROVEMENT
	TEMPORARY PAVEMENT (CONSTRUCTED THIS STAGE)
	PROPOSED PAVEMENT OR TEMPORARY PAVEMENT (CONSTRUCTED PREVIOUS STAGE)
	PROPOSED STABILIZED CONSTRUCTION ENTANCE

	FILE NAME = sht-eros-stage01-01.dgn	DESIGNED - PV	REVISED -
	MODEL NAME = Default	DRAWN - JJM	REVISED -
	PLOT SCALE = 40,0000' / 1in.	CHECKED - MJW	REVISED -
	PLOT DATE = 2/20/2024 (11:27:02 AM)	DATE - 09/29/2023	REVISED -

**STATE OF ILLINOIS
DEPARTMENT OF TRANSPORTATION**

**SOIL EROSION AND SEDIMENT CONTROL PLAN
STAGE 1 - 143RD STREET**

SCALE: 1"=20' SHEET 1 OF 28 SHEETS STA. 502+00 TO STA. 508+00

F.A.U. RTE.	SECTION	COUNTY	TOTAL SHEETS	SHEET NO.
0380	06-00040-00-FP	WILL	943	322
CONTRACT NO. 61H34			ILLINOIS FED. AID PROJECT	

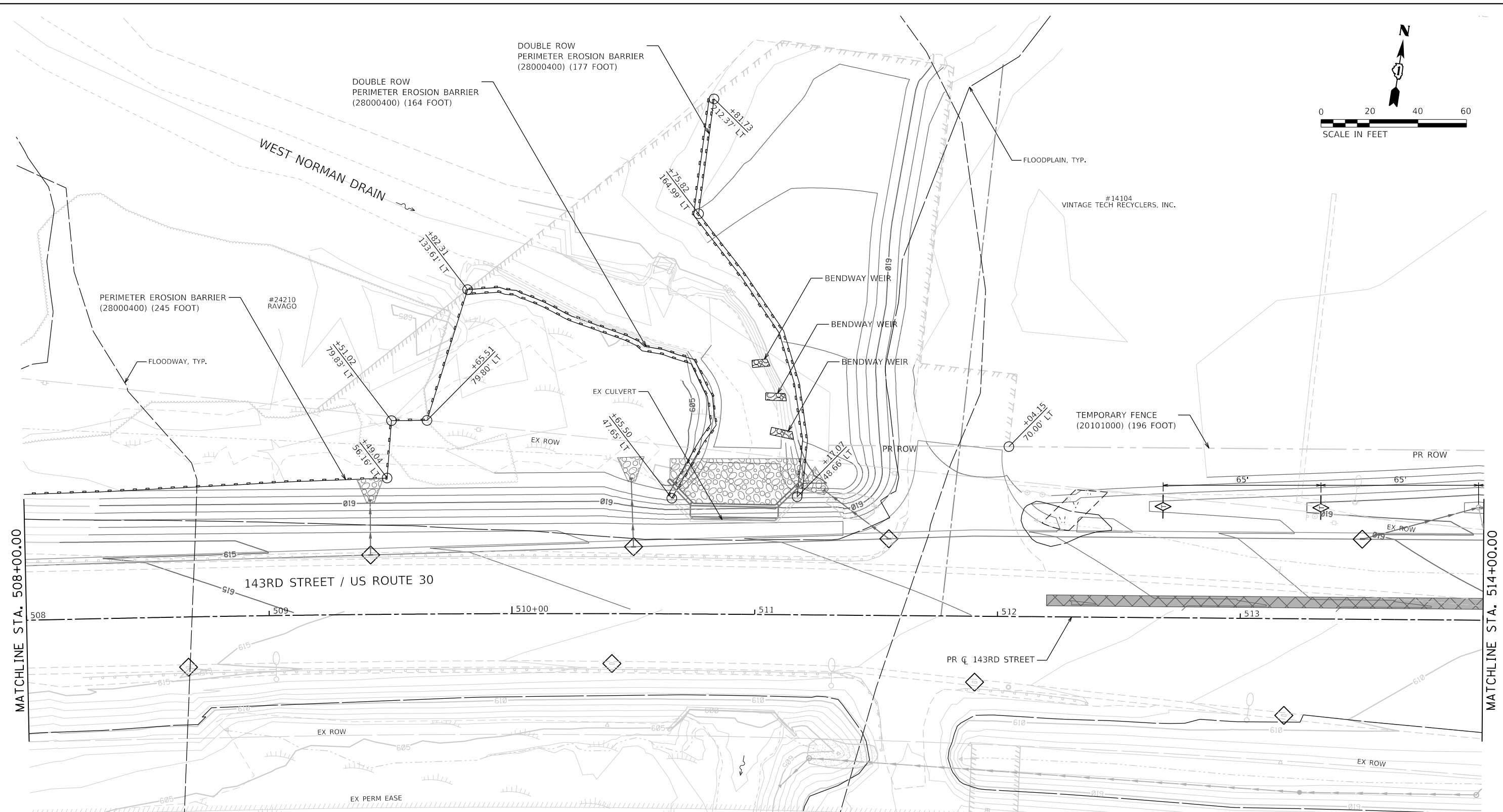
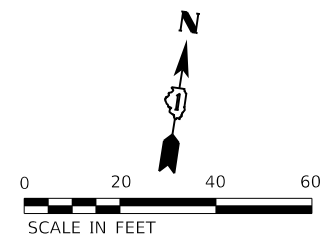

SOIL EROSION AND SEDIMENT CONTROL LEGEND

- TEMPORARY FENCE (20101000)
- TREE TRUNK PROTECTION (20101100)
- TEMPORARY EROSION CONTROL SEEDING (28000250)
- TEMPORARY EROSION CONTROL BLANKET (28001100)
- TEMPORARY DITCH CHECKS (28000305)
- PERIMETER EROSION BARRIER (28000400)
- INLET AND PIPE PROTECTION (28000500)
- INLET FILTERS (28000510)
- PROPOSED STORM SEWER ITEM (CONSTRUCTED THIS STAGE)
- PROPOSED STORM SEWER ITEM (CONSTRUCTED PREVIOUS STAGE)
- PROPOSED RIPRAP (CONSTRUCTED THIS STAGE)
- PROPOSED RIPRAP (CONSTRUCTED PREVIOUS STAGE)
- PROPOSED AGGREGATE SUBGRADE IMPROVEMENT
- TEMPORARY PAVEMENT (CONSTRUCTED THIS STAGE)
- PROPOSED PAVEMENT OR TEMPORARY PAVEMENT (CONSTRUCTED PREVIOUS STAGE)
- PROPOSED STABILIZED CONSTRUCTION ENTRANCE

NOTES

1. SEE SHEET 346 FOR WEST NORMAN DRAIN STAGING.

COMED TRANSMISSION CORRIDOR



FILE NAME = sht-eros-stage01-02.dgn	DESIGNED - PV	REVISED -
MODEL NAME = Default	DRAWN - JJM	REVISED -
PLOT SCALE = 40,0000' / 1in.	CHECKED - MJW	REVISED -
PLOT DATE = 2/20/2024 (11:27:05 AM)	DATE - 09/29/2023	REVISED -

**STATE OF ILLINOIS
DEPARTMENT OF TRANSPORTATION**

**SOIL EROSION AND SEDIMENT CONTROL PLAN
STAGE 1 - 143RD STREET**

SCALE: 1"=20' SHEET 2 OF 28 SHEETS STA. 508+00 TO STA. 514+00

F.A.U. RTE.	SECTION	COUNTY	TOTAL SHEETS	SHEET NO.
0380	06-00040-00-FP	WILL	943	323
CONTRACT NO. 61H34				
ILLINOIS FED. AID PROJECT				

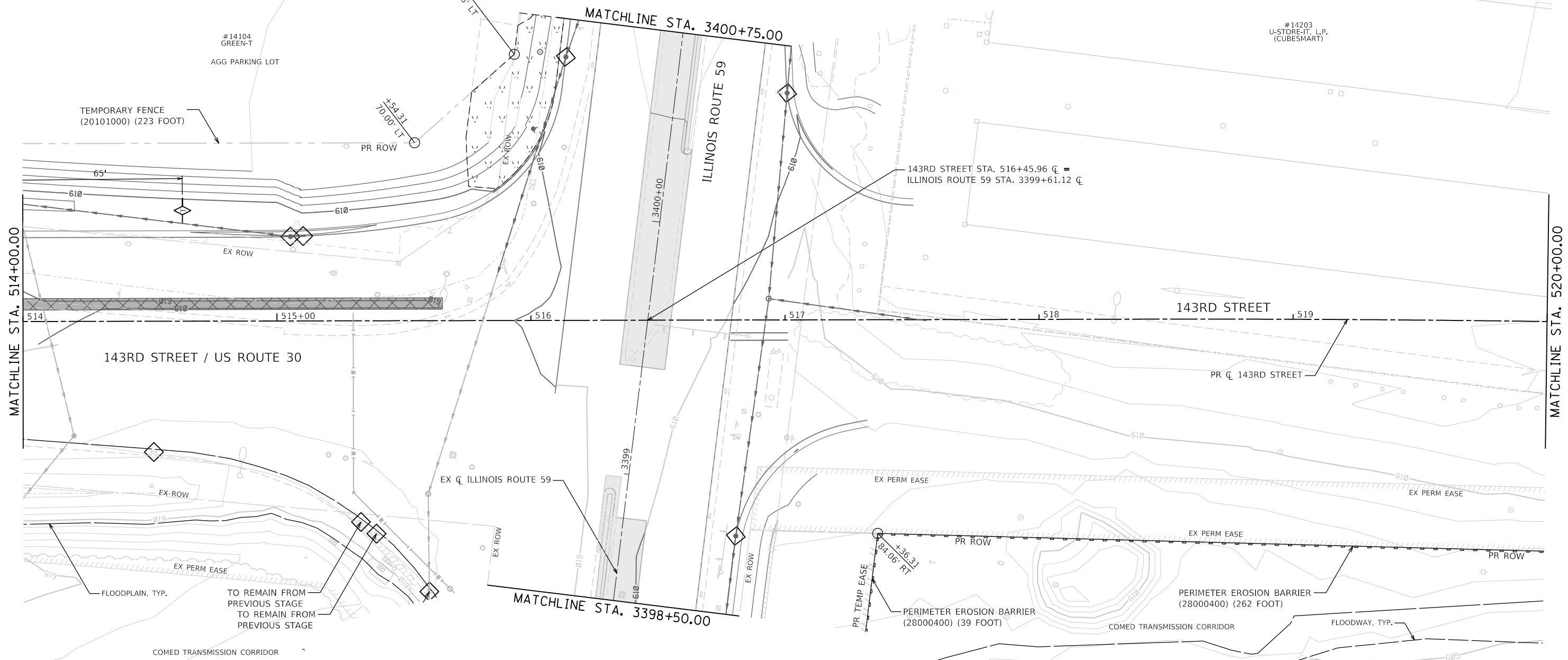
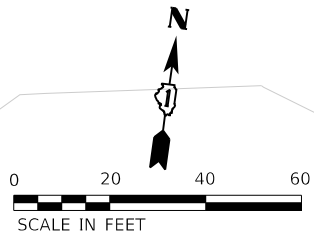

SOIL EROSION AND SEDIMENT CONTROL LEGEND

- TEMPORARY FENCE (20101000)
- TREE TRUNK PROTECTION (20101100)
- TEMPORARY EROSION CONTROL SEEDING (28000250)
- TEMPORARY EROSION CONTROL BLANKET (28001100)
- TEMPORARY DITCH CHECKS (28000305)
- PERIMETER EROSION BARRIER (28000400)
- INLET AND PIPE PROTECTION (28000500)
- INLET FILTERS (28000510)
- PROPOSED STORM SEWER ITEM (CONSTRUCTED THIS STAGE)
- PROPOSED STORM SEWER ITEM (CONSTRUCTED PREVIOUS STAGE)
- PROPOSED RIPRAP (CONSTRUCTED THIS STAGE)
- PROPOSED RIPRAP (CONSTRUCTED PREVIOUS STAGE)
- PROPOSED AGGREGATE SUBGRADE IMPROVEMENT
- TEMPORARY PAVEMENT (CONSTRUCTED THIS STAGE)
- PROPOSED PAVEMENT OR TEMPORARY PAVEMENT (CONSTRUCTED PREVIOUS STAGE)
- PROPOSED STABILIZED CONSTRUCTION ENTRANCE



FILE NAME = sht-eros-stage01-03.dgn	DESIGNED - PV	REVISED -
MODEL NAME = Default	DRAWN - JJM	REVISED -
PLOT SCALE = 40,0000' / 1in.	CHECKED - MJW	REVISED -
PLOT DATE = 2/20/2024 (11:27:07 AM)	DATE - 09/29/2023	REVISED -

**STATE OF ILLINOIS
DEPARTMENT OF TRANSPORTATION**

**SOIL EROSION AND SEDIMENT CONTROL PLAN
STAGE 1 - 143RD STREET**

SCALE: 1"=20' SHEET 3 OF 28 SHEETS STA. 514+00 TO STA. 520+00

F.A.U. RTE.	SECTION	COUNTY	TOTAL SHEETS	SHEET NO.
0380	06-00040-00-FP	WILL	943	324
CONTRACT NO. 61H34			ILLINOIS FED. AID PROJECT	

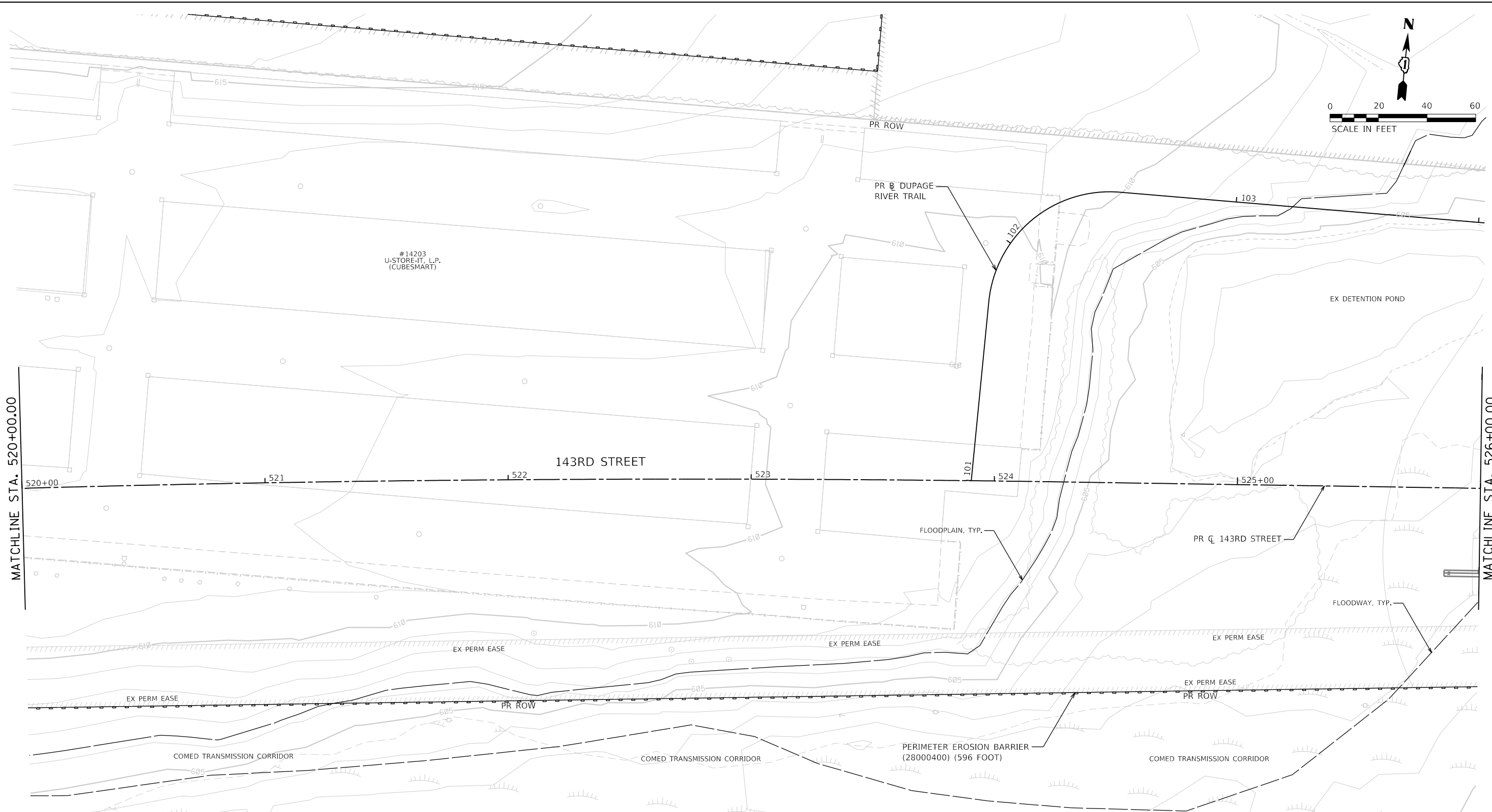

SOIL EROSION AND SEDIMENT CONTROL LEGEND			
	TEMPORARY FENCE (20101000)		INLET FILTERS (28000510)
	TREE TRUNK PROTECTION (20101100)		PROPOSED STORM SEWER ITEM (CONSTRUCTED THIS STAGE)
	TEMPORARY EROSION CONTROL SEEDING (28000250)		PROPOSED STORM SEWER ITEM (CONSTRUCTED PREVIOUS STAGE)
	TEMPORARY EROSION CONTROL BLANKET (28001100)		PROPOSED RIPRAP (CONSTRUCTED THIS STAGE)
	TEMPORARY DITCH CHECKS (28000305)		PROPOSED RIPRAP (CONSTRUCTED PREVIOUS STAGE)
	PERIMETER EROSION BARRIER (28000400)		
	INLET AND PIPE PROTECTION (28000500)		
			PROPOSED AGGREGATE SUBGRADE IMPROVEMENT
			TEMPORARY PAVEMENT (CONSTRUCTED THIS STAGE)
			PROPOSED PAVEMENT OR TEMPORARY PAVEMENT (CONSTRUCTED PREVIOUS STAGE)
			PROPOSED STABILIZED CONSTRUCTION ENTRANCE



FILE NAME = sht-eros-stage01-04.dgn	DESIGNED - PV	REVISED -
MODEL NAME = Default	DRAWN - JJM	REVISED -
PLOT SCALE = 40,0000' / 1"	CHECKED - MJW	REVISED -
PLOT DATE = 2/20/2024 (11:27:09 AM)	DATE - 09/29/2023	REVISED -

STATE OF ILLINOIS
DEPARTMENT OF TRANSPORTATION

SOIL EROSION AND SEDIMENT CONTROL PLAN
STAGE 1 - 143RD STREET

SCALE: 1"=20' SHEET 4 OF 28 SHEETS STA. 520+00 TO STA. 526+00

F.A.U. RTE.	SECTION	COUNTY	TOTAL SHEETS	SHEET NO.
0380	06-00040-00-FP	WILL	943	325
				CONTRACT NO. 61H34
ILLINOIS FED. AID PROJECT				

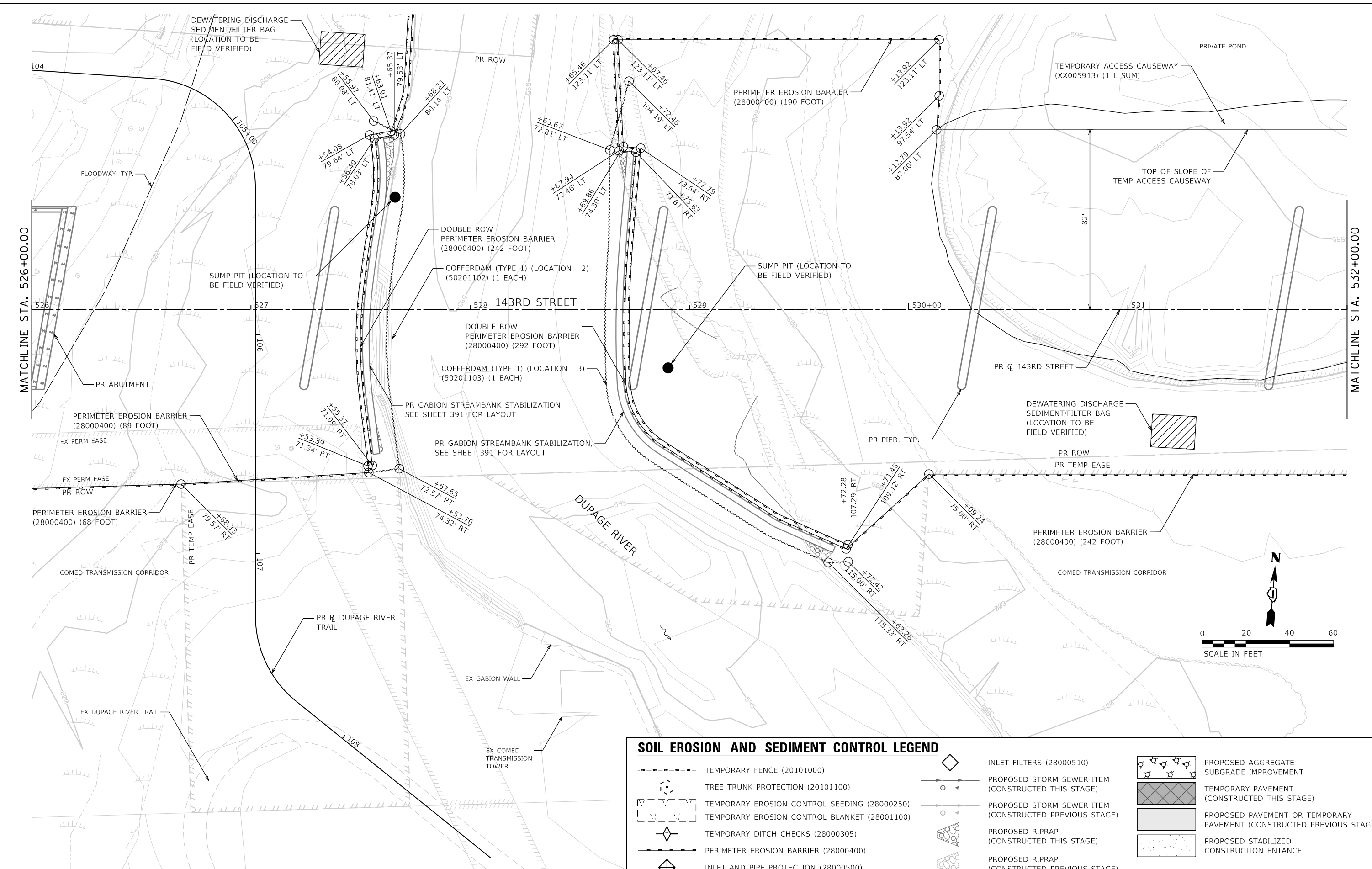

SOIL EROSION AND SEDIMENT CONTROL LEGEND

---	TEMPORARY FENCE (20101000)	◊	INLET FILTERS (28000510)		PROPOSED AGGREGATE SUBGRADE IMPROVEMENT
○	TREE TRUNK PROTECTION (20101100)	○	PROPOSED STORM SEWER ITEM (CONSTRUCTED THIS STAGE)		TEMPORARY PAVEMENT (CONSTRUCTED THIS STAGE)
	TEMPORARY EROSION CONTROL SEEDING (28000250)	○	PROPOSED STORM SEWER ITEM (CONSTRUCTED PREVIOUS STAGE)		PROPOSED PAVEMENT OR TEMPORARY PAVEMENT (CONSTRUCTED PREVIOUS STAGE)
	TEMPORARY EROSION CONTROL BLANKET (28001100)		PROPOSED RIPRAP (CONSTRUCTED THIS STAGE)		PROPOSED STABILIZED CONSTRUCTION ENTANCE
	TEMPORARY DITCH CHECKS (28000305)		PROPOSED RIPRAP (CONSTRUCTED PREVIOUS STAGE)		
---	PERIMETER EROSION BARRIER (28000400)				
◊	INLET AND PIPE PROTECTION (28000500)				

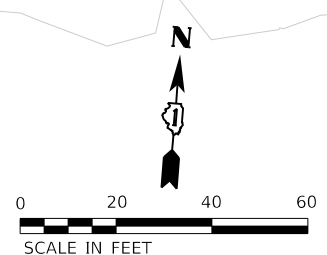

CMT License No. 184-00613	FILE NAME = sht-eros-stage01-05.dgn	DESIGNED - PV	REVISED -
	MODEL NAME = Default	DRAWN - JJM	REVISED -
	PLOT SCALE = 40,0000' / in.	CHECKED - MJW	REVISED -
	PLOT DATE = 2/20/2024 (11:27:10 AM)	DATE - 09/29/2023	REVISED -

**STATE OF ILLINOIS
DEPARTMENT OF TRANSPORTATION**

**SOIL EROSION AND SEDIMENT CONTROL PLAN
STAGE 1 - 143RD STREET**

SCALE: 1"=20' SHEET 5 OF 28 SHEETS STA. 526+00 TO STA. 532+00

F.A.U. RTE.	SECTION	COUNTY	TOTAL SHEETS	SHEET NO.
0380	06-00040-00-FP	WILL	943	326
CONTRACT NO. 61H34			ILLINOIS FED. AID PROJECT	

PEN TABLE
PLOT DRIVER

DIRRECTORY
USER NAME
L:\P\160240240_143rdDraw\Roadway\CADD_Sheets\Zach_Edwards

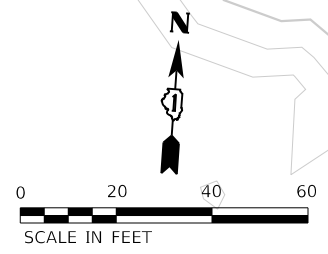
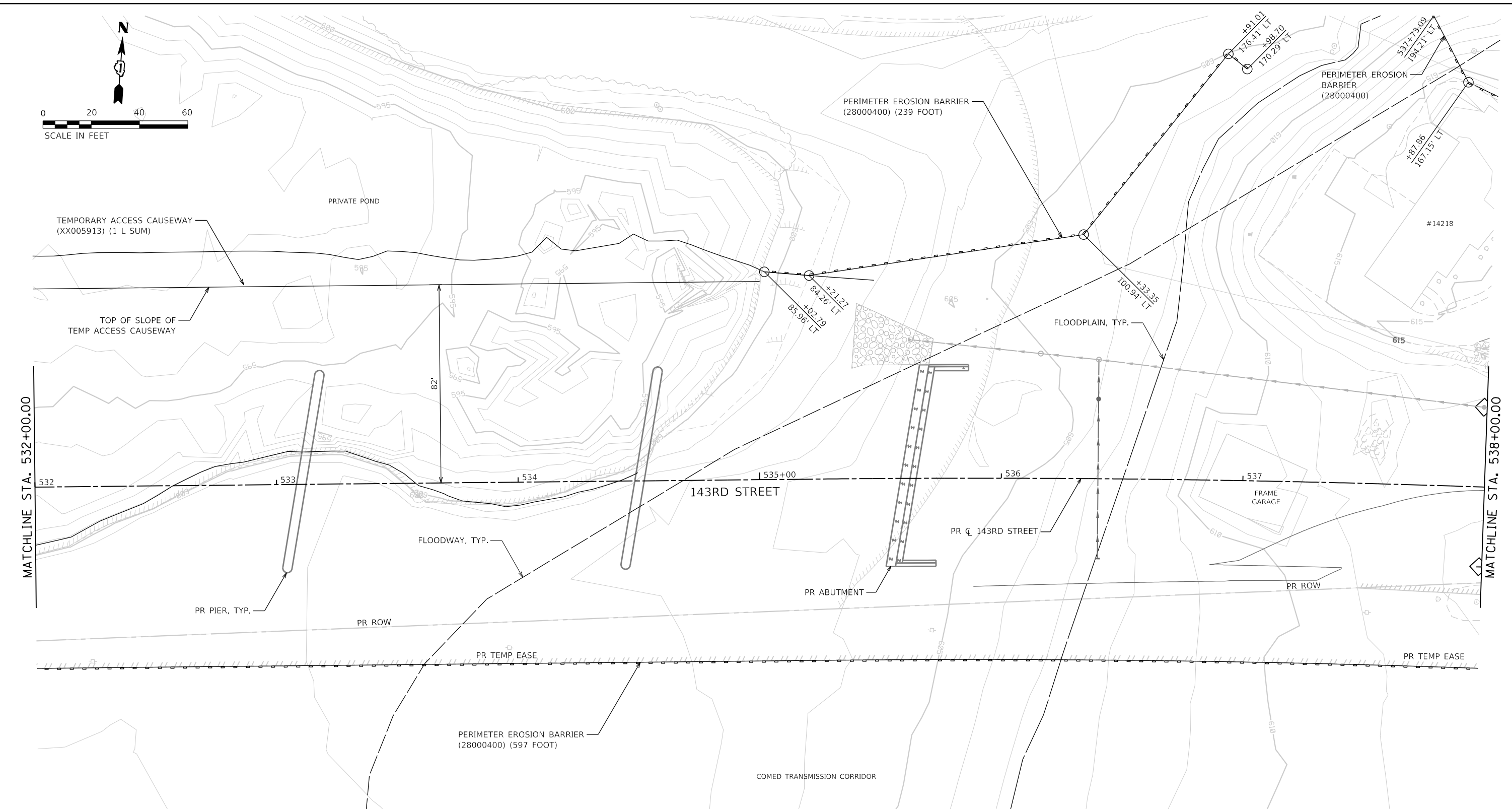

SOIL EROSION AND SEDIMENT CONTROL LEGEND	
	TEMPORARY FENCE (20101000)
	TREE TRUNK PROTECTION (20101100)
	TEMPORARY EROSION CONTROL SEEDING (28000250)
	TEMPORARY EROSION CONTROL BLANKET (28001100)
	TEMPORARY DITCH CHECKS (28000305)
	PERIMETER EROSION BARRIER (28000400)
	INLET AND PIPE PROTECTION (28000500)
	INLET FILTERS (28000510)
	PROPOSED STORM SEWER ITEM (CONSTRUCTED THIS STAGE)
	PROPOSED STORM SEWER ITEM (CONSTRUCTED PREVIOUS STAGE)
	PROPOSED RIPRAP (CONSTRUCTED THIS STAGE)
	PROPOSED RIPRAP (CONSTRUCTED PREVIOUS STAGE)
	PROPOSED AGGREGATE SUBGRADE IMPROVEMENT
	TEMPORARY PAVEMENT (CONSTRUCTED THIS STAGE)
	PROPOSED PAVEMENT OR TEMPORARY PAVEMENT (CONSTRUCTED PREVIOUS STAGE)
	PROPOSED STABILIZED CONSTRUCTION ENTRANCE

	FILE NAME = sht-eros-stage01-06.dgn	DESIGNED - PV	REVISED -
	MODEL NAME = Default	DRAWN - JJM	REVISED -
	PLOT SCALE = 40,0000' / 1in.	CHECKED - MJW	REVISED -
	PLOT DATE = 2/20/2024 (11:27:12 AM)	DATE - 09/29/2023	REVISED -

**STATE OF ILLINOIS
DEPARTMENT OF TRANSPORTATION**

**SOIL EROSION AND SEDIMENT CONTROL PLAN
STAGE 1 - 143RD STREET**

SCALE: 1"=20' SHEET 6 OF 28 SHEETS STA. 532+00 TO STA. 538+00

F.A.U. RTÉ.	SECTION	COUNTY	TOTAL SHEETS	SHEET NO.
0380	06-00040-00-FP	WILL	943	327
				CONTRACT NO. 61H34
ILLINOIS FED. AID PROJECT				

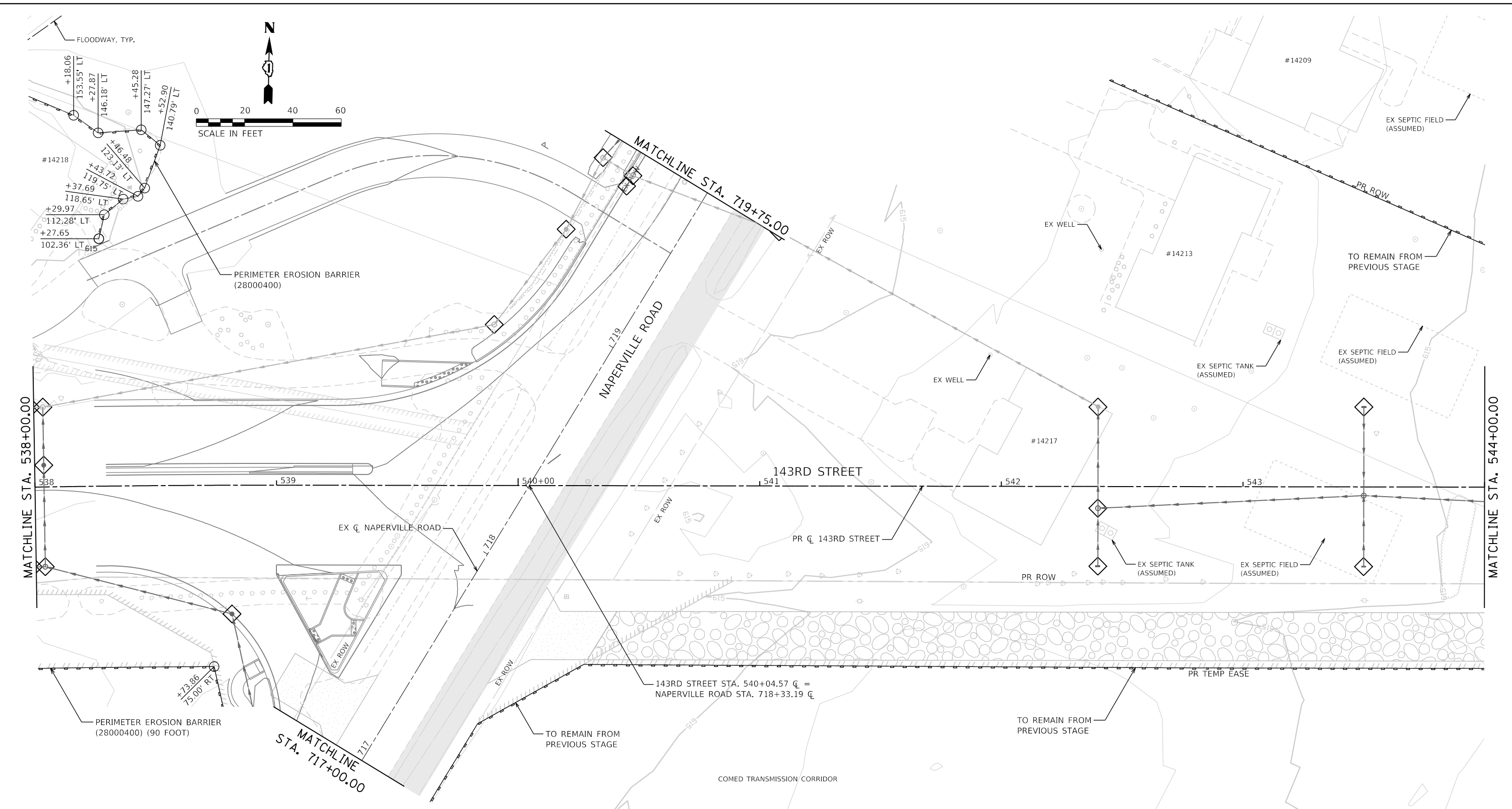

SOIL EROSION AND SEDIMENT CONTROL LEGEND			
	TEMPORARY FENCE (20101000)		INLET FILTERS (28000510)
	TREE TRUNK PROTECTION (20101100)		PROPOSED STORM SEWER ITEM (CONSTRUCTED THIS STAGE)
	TEMPORARY EROSION CONTROL SEEDING (28000250)		PROPOSED STORM SEWER ITEM (CONSTRUCTED PREVIOUS STAGE)
	TEMPORARY EROSION CONTROL BLANKET (28001100)		PROPOSED RIPRAP (CONSTRUCTED THIS STAGE)
	TEMPORARY DITCH CHECKS (28000305)		PROPOSED RIPRAP (CONSTRUCTED PREVIOUS STAGE)
	PERIMETER EROSION BARRIER (28000400)		PROPOSED AGGREGATE SUBGRADE IMPROVEMENT
	INLET AND PIPE PROTECTION (28000500)		TEMPORARY PAVEMENT (CONSTRUCTED THIS STAGE)
			PROPOSED PAVEMENT OR TEMPORARY PAVEMENT (CONSTRUCTED PREVIOUS STAGE)
			PROPOSED STABILIZED CONSTRUCTION ENTRANCE

	FILE NAME = sht-eros-stage01-07.dgn	DESIGNED - PV	REVISED -
	MODEL NAME = Default	DRAWN - JJM	REVISED -
	PLOT SCALE = 40,0000' / in.	CHECKED - MJW	REVISED -
	PLOT DATE = 2/20/2024 (11:27:14 AM)	DATE - 09/29/2023	REVISED -

**STATE OF ILLINOIS
 DEPARTMENT OF TRANSPORTATION**

**SOIL EROSION AND SEDIMENT CONTROL PLAN
 STAGE 1 - 143RD STREET**

SCALE: 1"=20' SHEET 7 OF 28 SHEETS STA. 538+00 TO STA. 544+00

F.A.U. RTE.	SECTION	COUNTY	TOTAL SHEETS	SHEET NO.
0380	06-00040-00-FP	WILL	943	328
CONTRACT NO. 61H34			ILLINOIS FED. AID PROJECT	

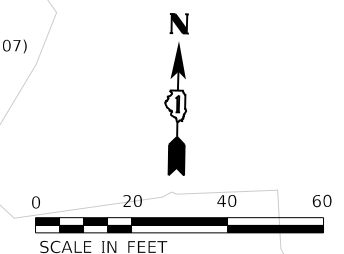
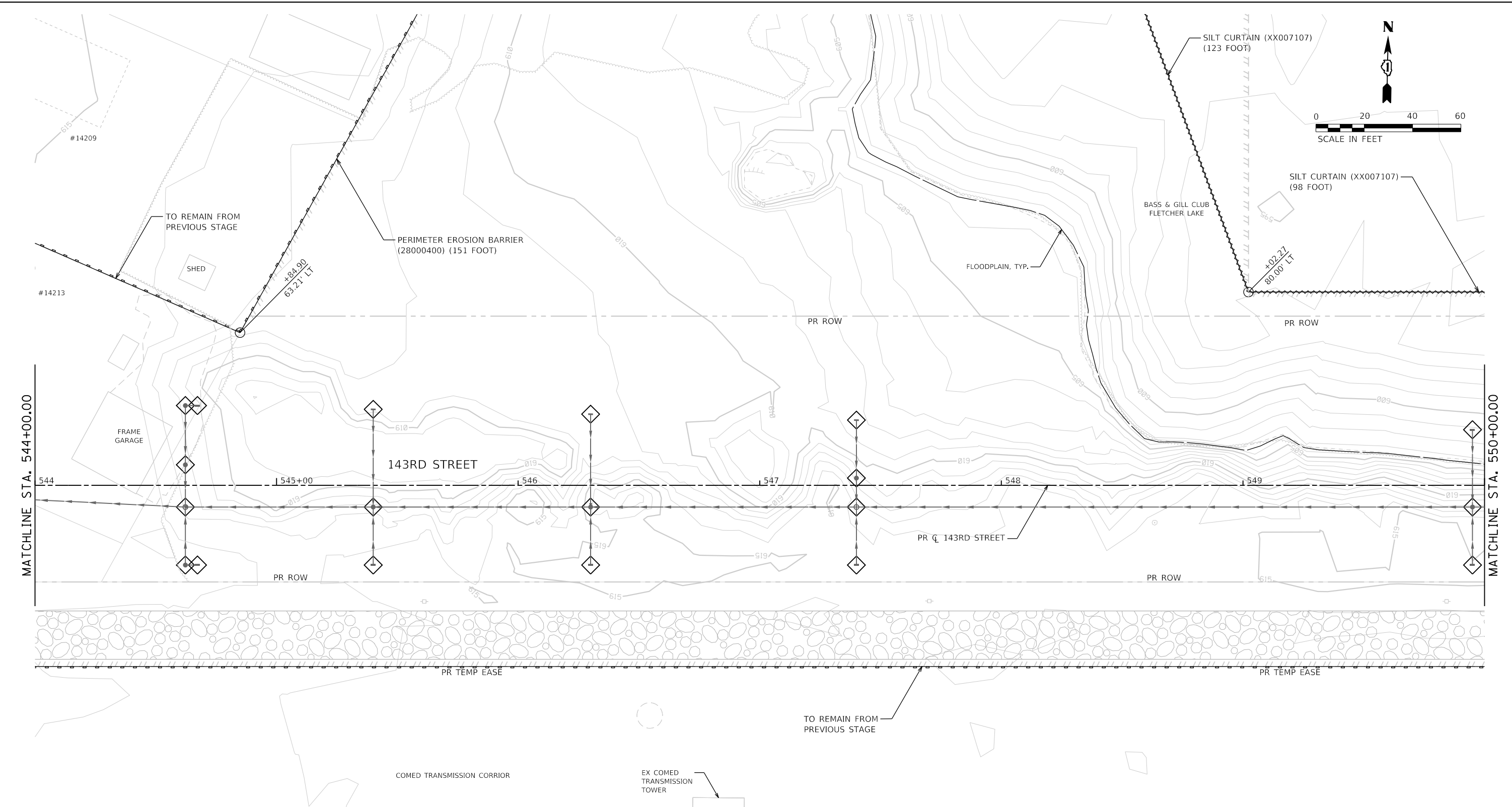

SOIL EROSION AND SEDIMENT CONTROL LEGEND	
	TEMPORARY FENCE (20101000)
	TREE TRUNK PROTECTION (20101100)
	TEMPORARY EROSION CONTROL SEEDING (28000250)
	TEMPORARY EROSION CONTROL BLANKET (28001100)
	TEMPORARY DITCH CHECKS (28000305)
	PERIMETER EROSION BARRIER (28000400)
	INLET AND PIPE PROTECTION (28000500)
	INLET FILTERS (28000510)
	PROPOSED STORM SEWER ITEM (CONSTRUCTED THIS STAGE)
	PROPOSED STORM SEWER ITEM (CONSTRUCTED PREVIOUS STAGE)
	PROPOSED RIPRAP (CONSTRUCTED THIS STAGE)
	PROPOSED RIPRAP (CONSTRUCTED PREVIOUS STAGE)
	PROPOSED AGGREGATE SUBGRADE IMPROVEMENT
	TEMPORARY PAVEMENT (CONSTRUCTED THIS STAGE)
	PROPOSED PAVEMENT OR TEMPORARY PAVEMENT (CONSTRUCTED PREVIOUS STAGE)
	PROPOSED STABILIZED CONSTRUCTION ENTRANCE

	FILE NAME = silt-eros-stage01-08.dgn	DESIGNED - PV	REVISED -
	MODEL NAME = Default	DRAWN - JJM	REVISED -
	PLOT SCALE = 40,0000' / 1in.	CHECKED - MJW	REVISED -
	PLOT DATE = 2/20/2024 (11:27:16 AM)	DATE - 09/29/2023	REVISED -

**STATE OF ILLINOIS
DEPARTMENT OF TRANSPORTATION**

**SOIL EROSION AND SEDIMENT CONTROL PLAN
STAGE 1 - 143RD STREET**

SCALE: 1"=20' SHEET 8 OF 28 SHEETS STA. 544+00 TO STA. 550+00

F.A.U. RTE.	SECTION	COUNTY	TOTAL SHEETS	SHEET NO.
0380	06-00040-00-FP	WILL	943	329
CONTRACT NO. 61H34			ILLINOIS FED. AID PROJECT	

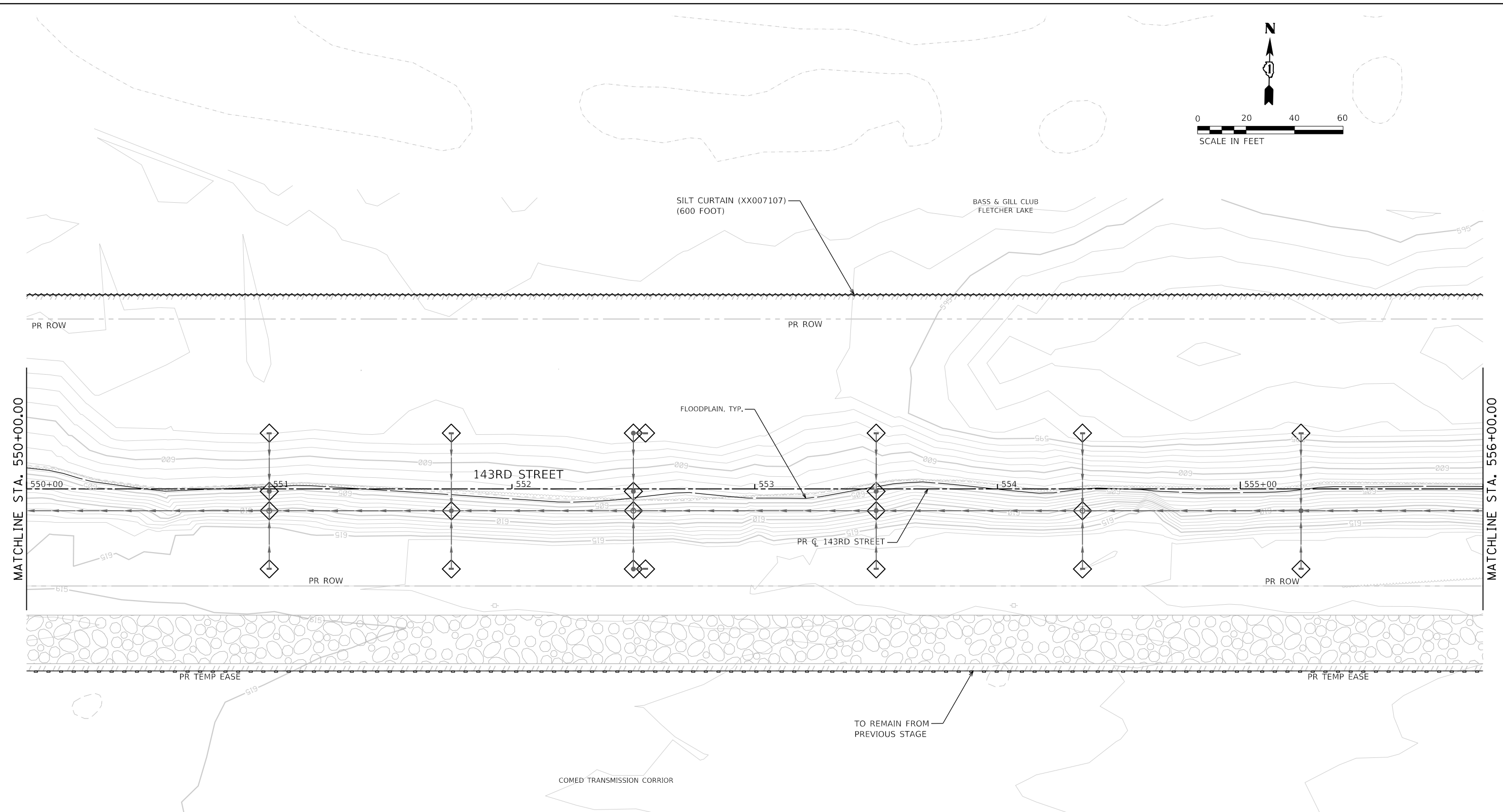
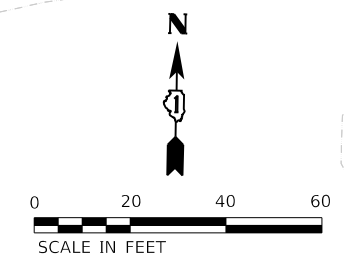

	TEMPORARY FENCE (20101000)		INLET FILTERS (28000510)		PROPOSED AGGREGATE SUBGRADE IMPROVEMENT
	TREE TRUNK PROTECTION (20101100)		PROPOSED STORM SEWER ITEM (CONSTRUCTED THIS STAGE)		TEMPORARY PAVEMENT (CONSTRUCTED THIS STAGE)
	TEMPORARY EROSION CONTROL SEEDING (28000250)		PROPOSED STORM SEWER ITEM (CONSTRUCTED PREVIOUS STAGE)		PROPOSED PAVEMENT OR TEMPORARY PAVEMENT (CONSTRUCTED PREVIOUS STAGE)
	TEMPORARY EROSION CONTROL BLANKET (28001100)		PROPOSED RIPRAP (CONSTRUCTED THIS STAGE)		PROPOSED STABILIZED CONSTRUCTION ENTRANCE
	TEMPORARY DITCH CHECKS (28000305)		PROPOSED RIPRAP (CONSTRUCTED PREVIOUS STAGE)		
	PERIMETER EROSION BARRIER (28000400)				
	INLET AND PIPE PROTECTION (28000500)				

	FILE NAME = silt-eros-stage01-09.dgn	DESIGNED - PV	REVISED -
	MODEL NAME = Default	DRAWN - JJM	REVISED -
	PLOT SCALE = 40,0000' / 1in.	CHECKED - MJW	REVISED -
	PLOT DATE = 2/20/2024 (11:27:17 AM)	DATE - 09/29/2023	REVISED -

**STATE OF ILLINOIS
DEPARTMENT OF TRANSPORTATION**

**SOIL EROSION AND SEDIMENT CONTROL PLAN
STAGE 1 - 143RD STREET**

SCALE: 1"=20' SHEET 9 OF 28 SHEETS STA. 550+00 TO STA. 556+00

F.A.U. RTE.	SECTION	COUNTY	TOTAL SHEETS	SHEET NO.
0380	06-00040-00-FP	WILL	943	330
CONTRACT NO. 61H34			ILLINOIS FED. AID PROJECT	

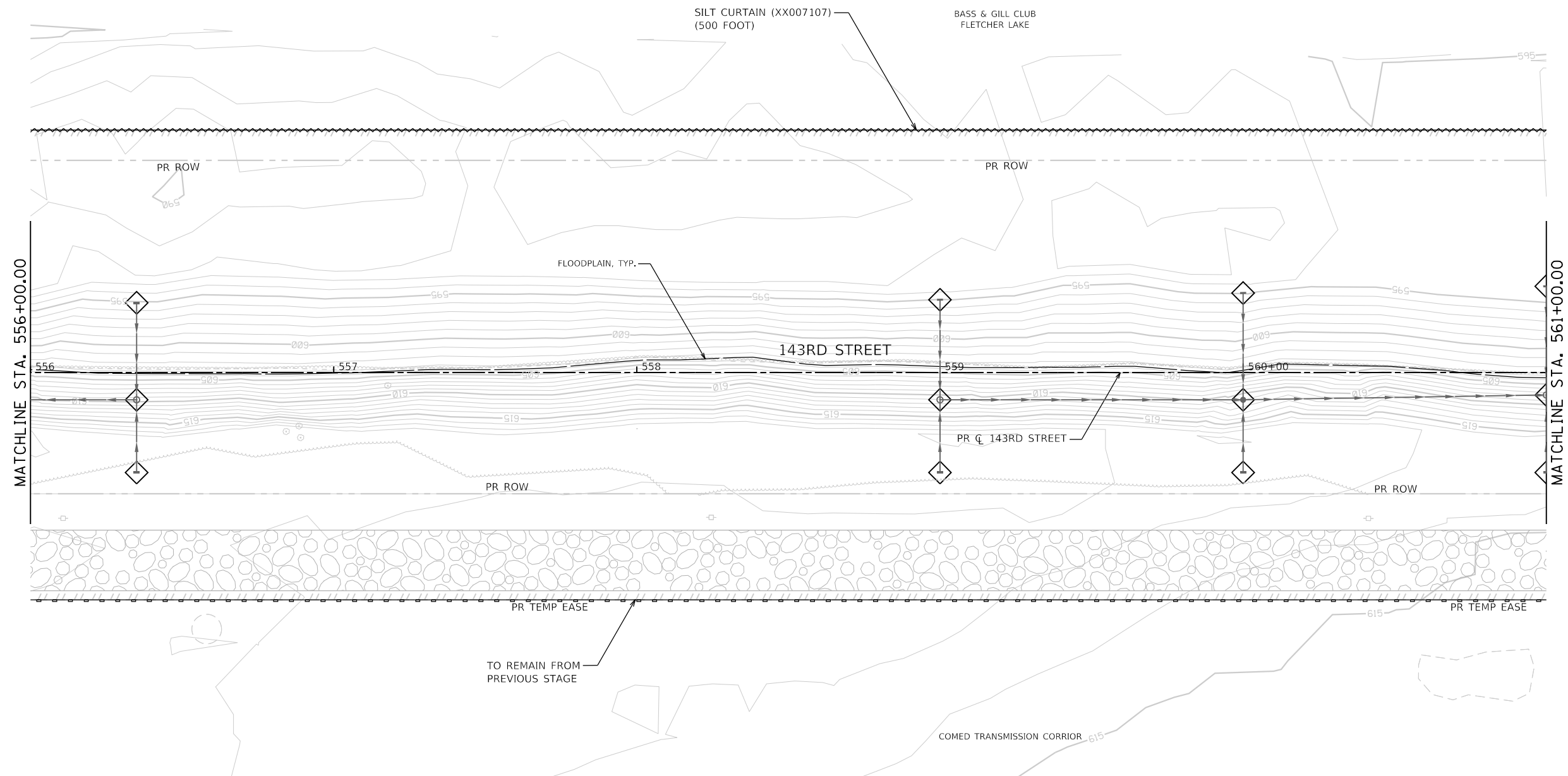
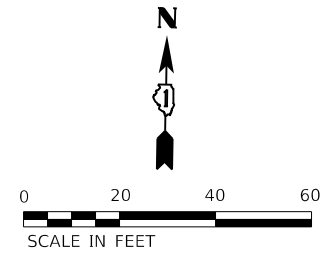

SOIL EROSION AND SEDIMENT CONTROL LEGEND	
	TEMPORARY FENCE (20101000)
	TREE TRUNK PROTECTION (20101100)
	TEMPORARY EROSION CONTROL SEEDING (28000250)
	TEMPORARY EROSION CONTROL BLANKET (28001100)
	TEMPORARY DITCH CHECKS (28000305)
	PERIMETER EROSION BARRIER (28000400)
	INLET AND PIPE PROTECTION (28000500)
	INLET FILTERS (28000510)
	PROPOSED STORM SEWER ITEM (CONSTRUCTED THIS STAGE)
	PROPOSED STORM SEWER ITEM (CONSTRUCTED PREVIOUS STAGE)
	PROPOSED RIPRAP (CONSTRUCTED THIS STAGE)
	PROPOSED RIPRAP (CONSTRUCTED PREVIOUS STAGE)
	PROPOSED AGGREGATE SUBGRADE IMPROVEMENT
	TEMPORARY PAVEMENT (CONSTRUCTED THIS STAGE)
	PROPOSED PAVEMENT OR TEMPORARY PAVEMENT (CONSTRUCTED PREVIOUS STAGE)
	PROPOSED STABILIZED CONSTRUCTION ENTRANCE

	FILE NAME = silt-eros-stage01-10.dgn	DESIGNED - PV	REVISED -
	MODEL NAME = Default	DRAWN - JJM	REVISED -
	PLOT SCALE = 40,0000' / 1in.	CHECKED - MJW	REVISED -
	PLOT DATE = 2/20/2024 (11:27:21 AM)	DATE - 09/29/2023	REVISED -

**STATE OF ILLINOIS
DEPARTMENT OF TRANSPORTATION**

**SOIL EROSION AND SEDIMENT CONTROL PLAN
STAGE 1 - 143RD STREET**

SCALE: 1"=20' SHEET 10 OF 28 SHEETS STA. 556+00 TO STA. 561+00

F.A.U. RTE.	SECTION	COUNTY	TOTAL SHEETS	SHEET NO.
0380	06-00040-00-FP	WILL	943	331
CONTRACT NO. 61H34			ILLINOIS FED. AID PROJECT	

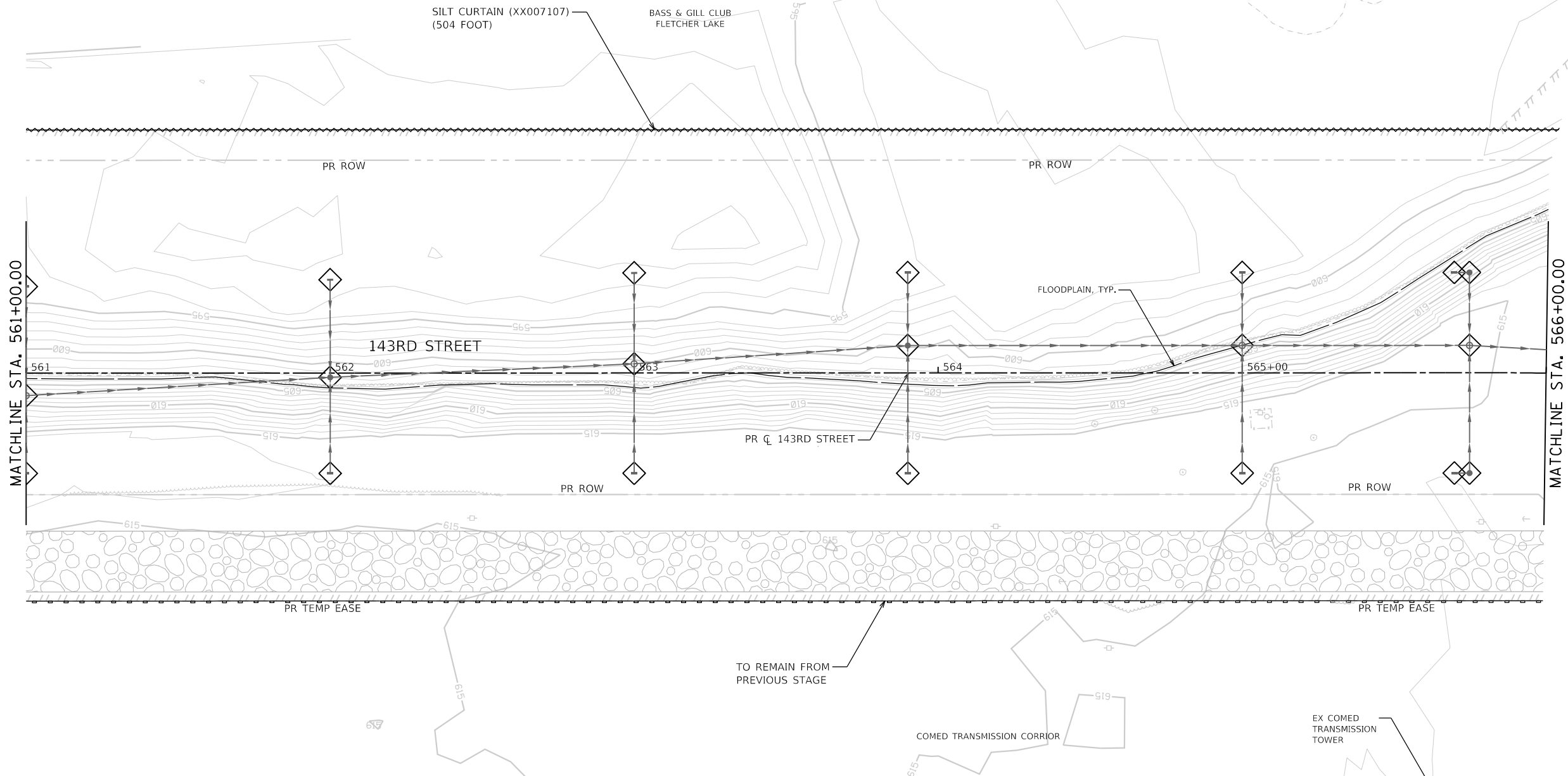
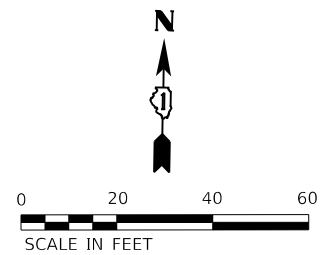

SOIL EROSION AND SEDIMENT CONTROL LEGEND

	TEMPORARY FENCE (20101000)		INLET FILTERS (28000510)		PROPOSED AGGREGATE SUBGRADE IMPROVEMENT
	TREE TRUNK PROTECTION (20101100)		PROPOSED STORM SEWER ITEM (CONSTRUCTED THIS STAGE)		TEMPORARY PAVEMENT (CONSTRUCTED THIS STAGE)
	TEMPORARY EROSION CONTROL SEEDING (28000250)		PROPOSED STORM SEWER ITEM (CONSTRUCTED PREVIOUS STAGE)		PROPOSED PAVEMENT OR TEMPORARY PAVEMENT (CONSTRUCTED PREVIOUS STAGE)
	TEMPORARY EROSION CONTROL BLANKET (28001100)		PROPOSED RIPRAP (CONSTRUCTED THIS STAGE)		PROPOSED STABILIZED CONSTRUCTION ENTANCE
	TEMPORARY DITCH CHECKS (28000305)		PROPOSED RIPRAP (CONSTRUCTED PREVIOUS STAGE)		
	PERIMETER EROSION BARRIER (28000400)				
	INLET AND PIPE PROTECTION (28000500)				



FILE NAME = sht-eros-stage01-11.dgn	DESIGNED - PV	REVISED -
MODEL NAME = Default	DRAWN - JJM	REVISED -
PLOT SCALE = 40,0000' / 1"	CHECKED - MJW	REVISED -
PLOT DATE = 2/20/2024 (11:27:22 AM)	DATE - 09/29/2023	REVISED -

**STATE OF ILLINOIS
DEPARTMENT OF TRANSPORTATION**

**SOIL EROSION AND SEDIMENT CONTROL PLAN
STAGE 1 - 143RD STREET**

SCALE: 1"=20' SHEET 11 OF 28 SHEETS STA. 561+00 TO STA. 566+00

F.A.U. RTE.	SECTION	COUNTY	TOTAL SHEETS	SHEET NO.
0380	06-00040-00-FP	WILL	943	332
CONTRACT NO. 61H34			ILLINOIS FED. AID PROJECT	

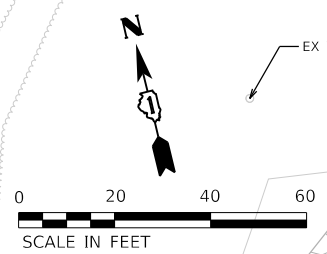
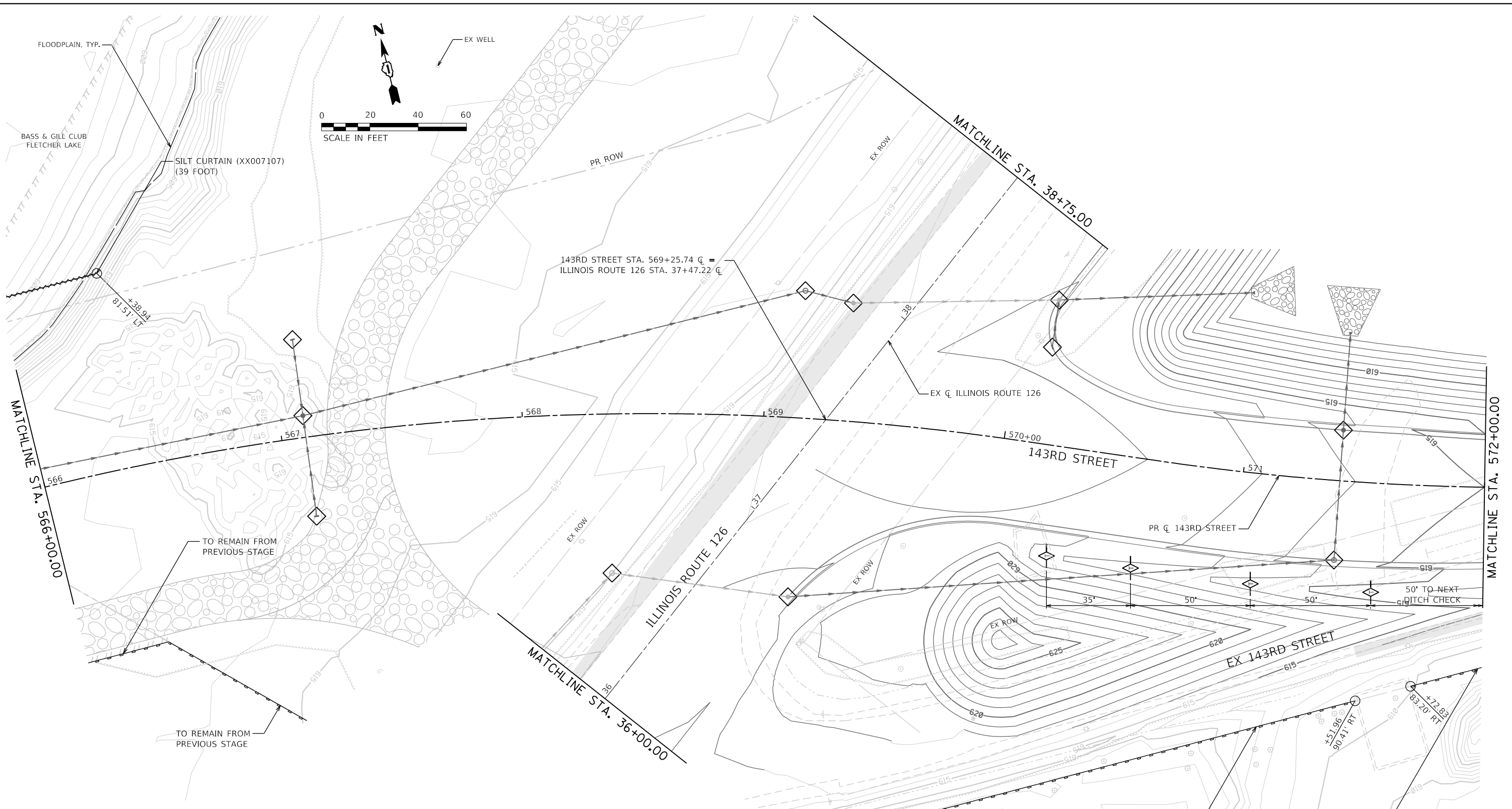

SOIL EROSION AND SEDIMENT CONTROL LEGEND

- | | | | | | |
|--|--|--|--|--|--|
| | TEMPORARY FENCE (20101000) | | INLET FILTERS (28000510) | | PROPOSED AGGREGATE SUBGRADE IMPROVEMENT |
| | TREE TRUNK PROTECTION (20101100) | | PROPOSED STORM SEWER ITEM (CONSTRUCTED THIS STAGE) | | TEMPORARY PAVEMENT (CONSTRUCTED THIS STAGE) |
| | TEMPORARY EROSION CONTROL SEEDING (28000250) | | PROPOSED STORM SEWER ITEM (CONSTRUCTED PREVIOUS STAGE) | | PROPOSED PAVEMENT OR TEMPORARY PAVEMENT (CONSTRUCTED PREVIOUS STAGE) |
| | TEMPORARY EROSION CONTROL BLANKET (28001100) | | PROPOSED RIPRAP (CONSTRUCTED THIS STAGE) | | PROPOSED STABILIZED CONSTRUCTION ENTRANCE |
| | TEMPORARY DITCH CHECKS (28000305) | | PROPOSED RIPRAP (CONSTRUCTED PREVIOUS STAGE) | | |
| | PERIMETER EROSION BARRIER (28000400) | | | | |
| | INLET AND PIPE PROTECTION (28000500) | | | | |

	FILE NAME = sht-eros-stage01-12.dgn	DESIGNED - PV	REVISED -
	MODEL NAME = Default	DRAWN - JJM	REVISED -
	PLOT SCALE = 40,0000' / 1"	CHECKED - MJW	REVISED -
	PLOT DATE = 2/20/2024 (11:27:24 AM)	DATE - 09/29/2023	REVISED -

**STATE OF ILLINOIS
DEPARTMENT OF TRANSPORTATION**

**SOIL EROSION AND SEDIMENT CONTROL PLAN
STAGE 1 - 143RD STREET**

SCALE: 1"=20' SHEET 12 OF 28 SHEETS STA. 566+00 TO STA. 572+00

F.A.U. R.T.E. 0380	SECTION 06-00040-00-FP	COUNTY WILL	TOTAL SHEETS 943	SHEET NO. 333
CONTRACT NO. 61H34				
ILLINOIS FED. AID PROJECT				

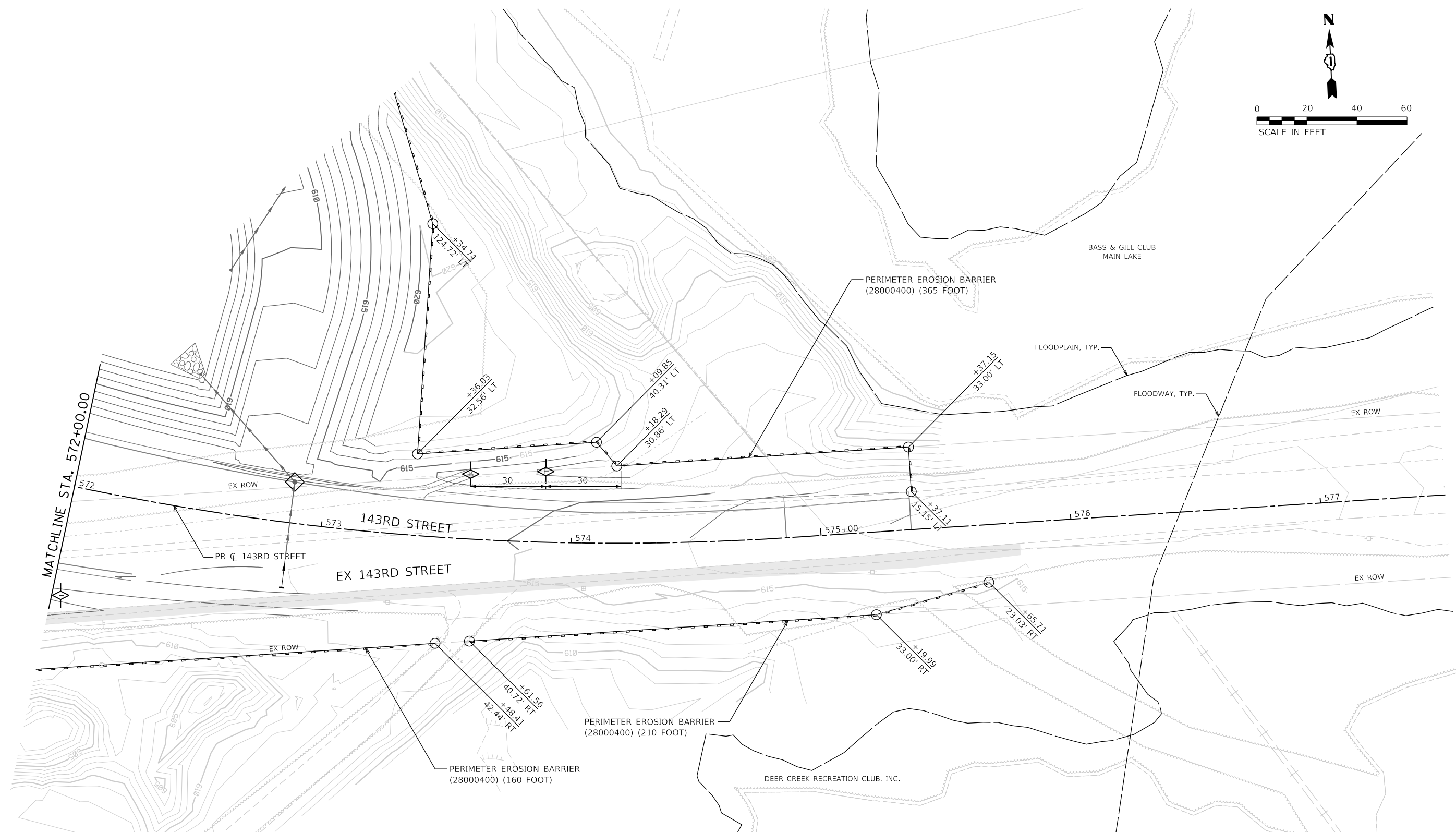
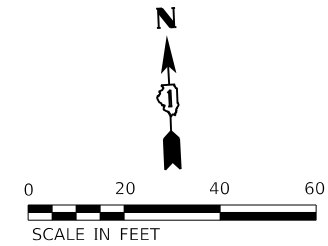

SOIL EROSION AND SEDIMENT CONTROL LEGEND

	TEMPORARY FENCE (20101000)		INLET FILTERS (28000510)		PROPOSED AGGREGATE SUBGRADE IMPROVEMENT
	TREE TRUNK PROTECTION (20101100)		PROPOSED STORM SEWER ITEM (CONSTRUCTED THIS STAGE)		TEMPORARY PAVEMENT (CONSTRUCTED THIS STAGE)
	TEMPORARY EROSION CONTROL SEEDING (28000250)		PROPOSED STORM SEWER ITEM (CONSTRUCTED PREVIOUS STAGE)		PROPOSED PAVEMENT OR TEMPORARY PAVEMENT (CONSTRUCTED PREVIOUS STAGE)
	TEMPORARY EROSION CONTROL BLANKET (28001100)		PROPOSED RIPRAP (CONSTRUCTED THIS STAGE)		PROPOSED STABILIZED CONSTRUCTION ENTRANCE
	TEMPORARY DITCH CHECKS (28000305)		PROPOSED RIPRAP (CONSTRUCTED PREVIOUS STAGE)		
	PERIMETER EROSION BARRIER (28000400)				
	INLET AND PIPE PROTECTION (28000500)				



FILE NAME = sht-eros-stage01-13.dgn	DESIGNED - PV	REVISED -
MODEL NAME = Default	DRAWN - JJM	REVISED -
PLOT SCALE = 40,0000' / in.	CHECKED - MJW	REVISED -
PLOT DATE = 2/20/2024 (11:27:26 AM)	DATE - 09/29/2023	REVISED -

STATE OF ILLINOIS
DEPARTMENT OF TRANSPORTATION

SOIL EROSION AND SEDIMENT CONTROL PLAN
STAGE 1 - 143RD STREET

SCALE: 1"=20' SHEET 13 OF 28 SHEETS STA. 572+00 TO STA. 577+50

F.A.U. RTE.	SECTION	COUNTY	TOTAL SHEETS	SHEET NO.
0380	06-00040-00-FP	WILL	943	334
				CONTRACT NO. 61H34
ILLINOIS FED. AID PROJECT				

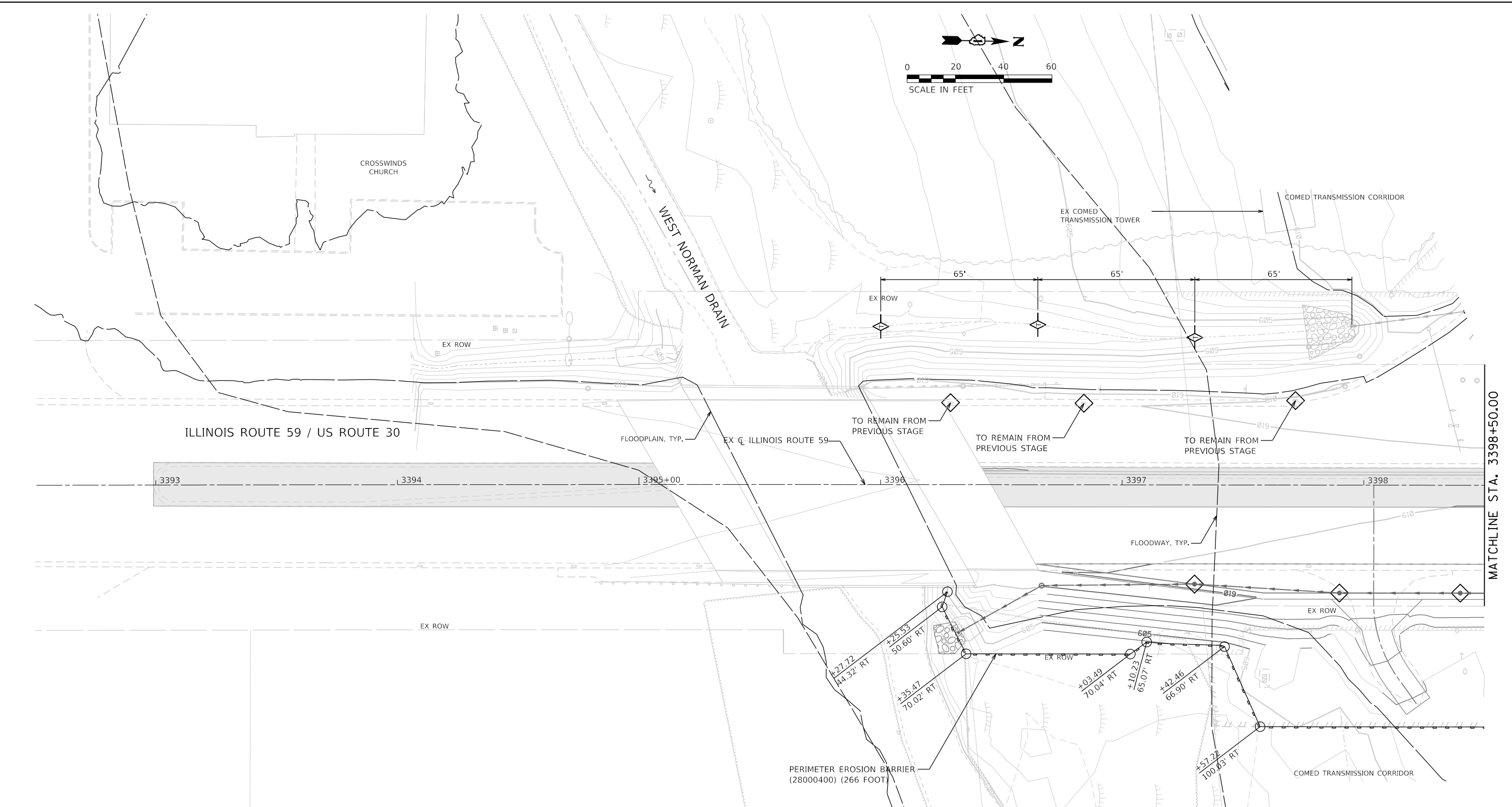

MATCHLINE STA. 3398+50.00

SOIL EROSION AND SEDIMENT CONTROL LEGEND	
	TEMPORARY FENCE (20101000)
	TREE TRUNK PROTECTION (20101100)
	TEMPORARY EROSION CONTROL SEEDING (28000250)
	TEMPORARY EROSION CONTROL BLANKET (28001100)
	TEMPORARY DITCH CHECKS (28000305)
	PERIMETER EROSION BARRIER (28000400)
	INLET AND PIPE PROTECTION (28000500)
	INLET FILTERS (28000510)
	PROPOSED STORM SEWER ITEM (CONSTRUCTED THIS STAGE)
	PROPOSED STORM SEWER ITEM (CONSTRUCTED PREVIOUS STAGE)
	PROPOSED RIPRAP (CONSTRUCTED THIS STAGE)
	PROPOSED RIPRAP (CONSTRUCTED PREVIOUS STAGE)
	PROPOSED AGGREGATE SUBGRADE IMPROVEMENT
	TEMPORARY PAVEMENT (CONSTRUCTED THIS STAGE)
	PROPOSED PAVEMENT OR TEMPORARY PAVEMENT (CONSTRUCTED PREVIOUS STAGE)
	PROPOSED STABILIZED CONSTRUCTION ENTRANCE

<p>License No. 184-00613</p>	FILE NAME = sht-eros-stage01-14.dgn	DESIGNED - PV	REVISED -
	MODEL NAME = Default	DRAWN - JJM	REVISED -
	PLOT SCALE = 40,0000' / 1in.	CHECKED - MJW	REVISED -
	PLOT DATE = 2/20/2024 (11:27:28 AM)	DATE - 09/29/2023	REVISED -

**STATE OF ILLINOIS
DEPARTMENT OF TRANSPORTATION**

**SOIL EROSION AND SEDIMENT CONTROL PLAN
STAGE 1 - ILLINOIS ROUTE 59**

SCALE: 1"=20' SHEET 14 OF 28 SHEETS STA. 3392+50 TO STA. 3398+50

F.A.U. RTE.	SECTION	COUNTY	TOTAL SHEETS	SHEET NO.
0380	06-00040-00-FP	WILL	943	335
CONTRACT NO. 61H34			ILLINOIS FED. AID PROJECT	

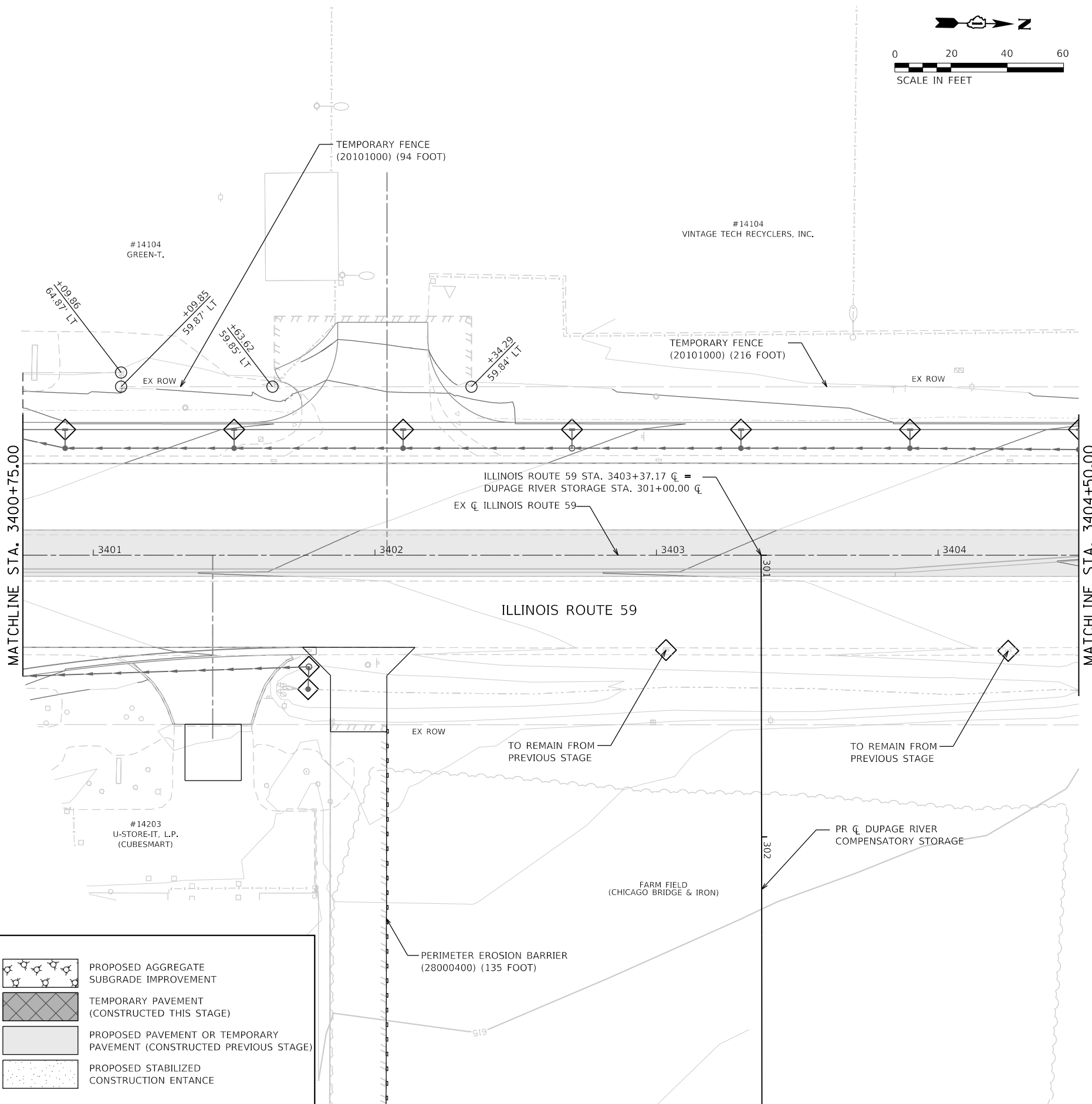
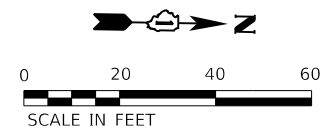

SOIL EROSION AND SEDIMENT CONTROL LEGEND

	TEMPORARY FENCE (20101000)		INLET FILTERS (28000510)		PROPOSED AGGREGATE SUBGRADE IMPROVEMENT
	TREE TRUNK PROTECTION (20101100)		PROPOSED STORM SEWER ITEM (CONSTRUCTED THIS STAGE)		TEMPORARY PAVEMENT (CONSTRUCTED THIS STAGE)
	TEMPORARY EROSION CONTROL SEEDING (28000250)		PROPOSED STORM SEWER ITEM (CONSTRUCTED PREVIOUS STAGE)		PROPOSED PAVEMENT OR TEMPORARY PAVEMENT (CONSTRUCTED PREVIOUS STAGE)
	TEMPORARY EROSION CONTROL BLANKET (28001100)		PROPOSED RIPRAP (CONSTRUCTED THIS STAGE)		PROPOSED STABILIZED CONSTRUCTION ENTRANCE
	TEMPORARY DITCH CHECKS (28000305)		PROPOSED RIPRAP (CONSTRUCTED PREVIOUS STAGE)		
	PERIMETER EROSION BARRIER (28000400)				
	INLET AND PIPE PROTECTION (28000500)				



FILE NAME = sht-eros-stage01-15.dgn	DESIGNED - PV	REVISED -
MODEL NAME = Default	DRAWN - JJM	REVISED -
PLOT SCALE = 40,0000' / 1in.	CHECKED - MJW	REVISED -
PLOT DATE = 2/20/2024 (11:27:29 AM)	DATE - 09/29/2023	REVISED -

**STATE OF ILLINOIS
DEPARTMENT OF TRANSPORTATION**

**SOIL EROSION AND SEDIMENT CONTROL PLAN
STAGE 1 - ILLINOIS ROUTE 59**

SCALE: 1"=20' SHEET 15 OF 28 SHEETS STA. 3400+75 TO STA. 3404+50

F.A.U. RTE.	SECTION	COUNTY	TOTAL SHEETS	SHEET NO.
0380	06-00040-00-FP	WILL	943	336
				CONTRACT NO. 61H34
ILLINOIS FED. AID PROJECT				

#14104
VINTAGE TECH RECYCLERS, INC.

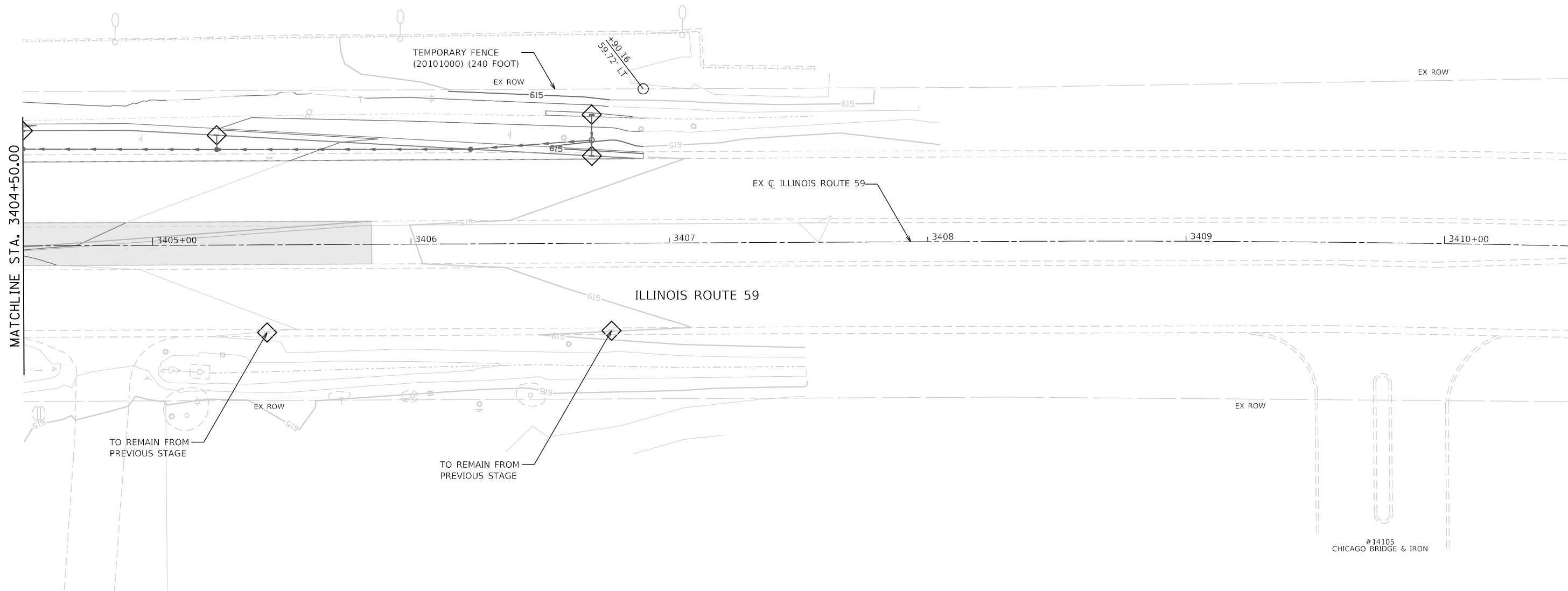

SOIL EROSION AND SEDIMENT CONTROL LEGEND

- TEMPORARY FENCE (20101000)
- TREE TRUNK PROTECTION (20101100)
- TEMPORARY EROSION CONTROL SEEDING (28000250)
- TEMPORARY EROSION CONTROL BLANKET (28001100)
- TEMPORARY DITCH CHECKS (28000305)
- PERIMETER EROSION BARRIER (28000400)
- INLET AND PIPE PROTECTION (28000500)
- INLET FILTERS (28000510)
- PROPOSED STORM SEWER ITEM (CONSTRUCTED THIS STAGE)
- PROPOSED STORM SEWER ITEM (CONSTRUCTED PREVIOUS STAGE)
- PROPOSED RIPRAP (CONSTRUCTED THIS STAGE)
- PROPOSED RIPRAP (CONSTRUCTED PREVIOUS STAGE)
- PROPOSED AGGREGATE SUBGRADE IMPROVEMENT
- TEMPORARY PAVEMENT (CONSTRUCTED THIS STAGE)
- PROPOSED PAVEMENT OR TEMPORARY PAVEMENT (CONSTRUCTED PREVIOUS STAGE)
- PROPOSED STABILIZED CONSTRUCTION ENTRANCE

#14105
CHICAGO BRIDGE & IRON



FILE NAME = sht-eros-stage01-16.dgn	DESIGNED - PV	REVISED -
MODEL NAME = Default	DRAWN - JJM	REVISED -
PLOT SCALE = 40,0000' / 1in.	CHECKED - MJW	REVISED -
PLOT DATE = 2/20/2024 (11:27:31 AM)	DATE - 09/29/2023	REVISED -

**STATE OF ILLINOIS
DEPARTMENT OF TRANSPORTATION**

**SOIL EROSION AND SEDIMENT CONTROL PLAN
STAGE 1 - ILLINOIS ROUTE 59**

SCALE: 1"=20' SHEET 16 OF 28 SHEETS STA. 3404+50 TO STA. 3410+50

F.A.U. RTE.	SECTION	COUNTY	TOTAL SHEETS	SHEET NO.
0380	06-00040-00-FP	WILL	943	337
CONTRACT NO. 61H34			ILLINOIS FED. AID PROJECT	

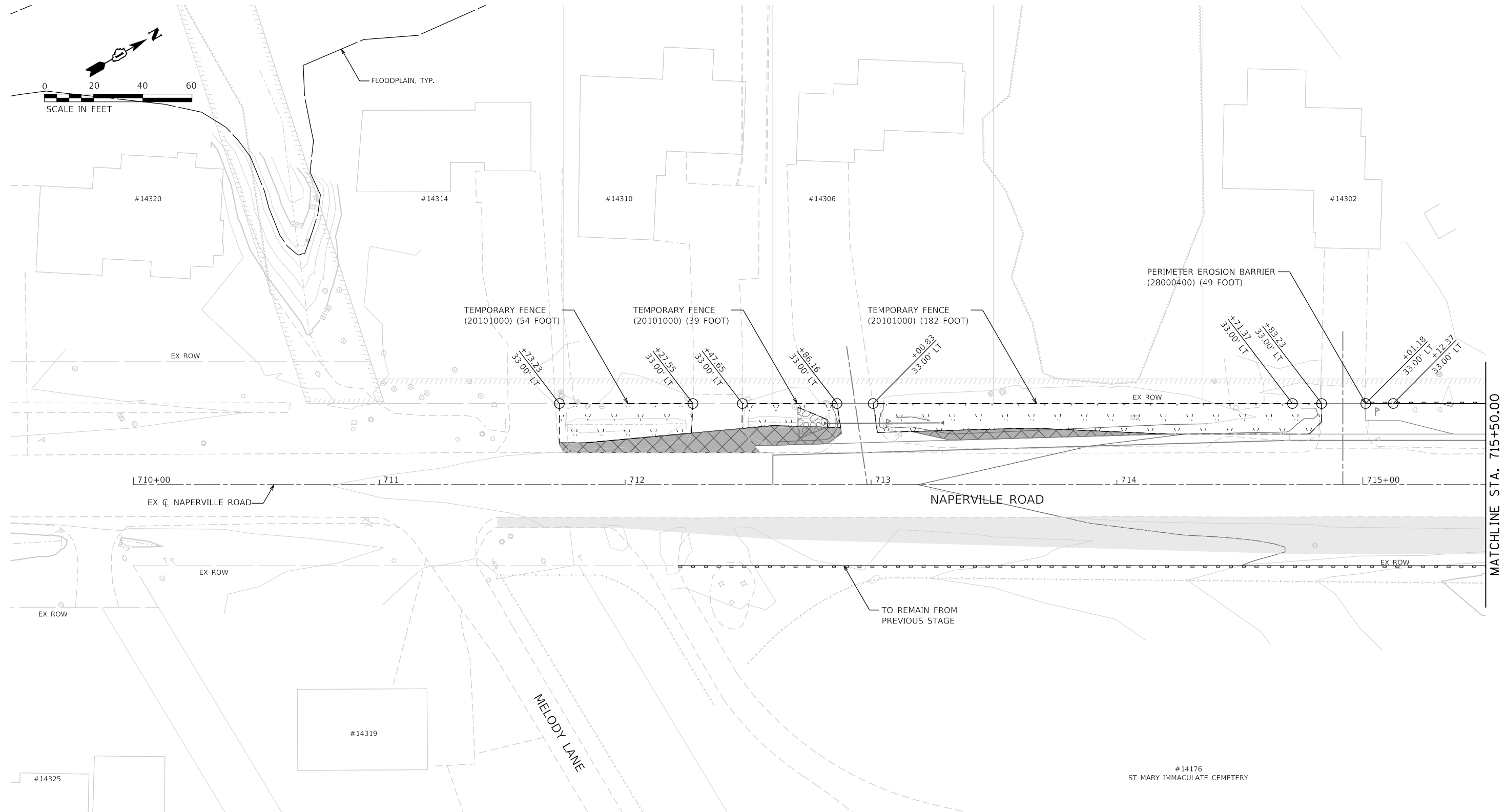

SOIL EROSION AND SEDIMENT CONTROL LEGEND

	TEMPORARY FENCE (20101000)		INLET FILTERS (28000510)		PROPOSED AGGREGATE SUBGRADE IMPROVEMENT
	TREE TRUNK PROTECTION (20101100)		PROPOSED STORM SEWER ITEM (CONSTRUCTED THIS STAGE)		TEMPORARY PAVEMENT (CONSTRUCTED THIS STAGE)
	TEMPORARY EROSION CONTROL SEEDING (28000250)		PROPOSED STORM SEWER ITEM (CONSTRUCTED PREVIOUS STAGE)		PROPOSED PAVEMENT OR TEMPORARY PAVEMENT (CONSTRUCTED PREVIOUS STAGE)
	TEMPORARY EROSION CONTROL BLANKET (28001100)		PROPOSED RIPRAP (CONSTRUCTED THIS STAGE)		PROPOSED STABILIZED CONSTRUCTION ENTANCE
	TEMPORARY DITCH CHECKS (28000305)		PROPOSED RIPRAP (CONSTRUCTED PREVIOUS STAGE)		
	PERIMETER EROSION BARRIER (28000400)				
	INLET AND PIPE PROTECTION (28000500)				

	FILE NAME = sht-eros-stage01-17.dgn	DESIGNED - PV	REVISED -
	MODEL NAME = Default	DRAWN - JJM	REVISED -
	PLOT SCALE = 40,0000' / 1"	CHECKED - MJW	REVISED -
	PLOT DATE = 2/20/2024 (11:27:33 AM)	DATE - 09/29/2023	REVISED -

**STATE OF ILLINOIS
DEPARTMENT OF TRANSPORTATION**

**SOIL EROSION AND SEDIMENT CONTROL PLAN
STAGE 1 - NAPERVILLE ROAD**

SCALE: 1"=20' SHEET 17 OF 28 SHEETS STA. 709+50 TO STA. 715+50

F.A.U. RTE.	SECTION	COUNTY	TOTAL SHEETS	SHEET NO.
0380	06-00040-00-FP	WILL	943	338
CONTRACT NO. 61H34				
ILLINOIS FED. AID PROJECT				

PLOT DRIVER
 PENT TABLE
 Plot Driver
 PENT TABLE

SOIL EROSION AND SEDIMENT CONTROL LEGEND

	TEMPORARY FENCE (20101000)		INLET FILTERS (28000510)		PROPOSED AGGREGATE SUBGRADE IMPROVEMENT
	TREE TRUNK PROTECTION (20101100)		PROPOSED STORM SEWER ITEM (CONSTRUCTED THIS STAGE)		TEMPORARY PAVEMENT (CONSTRUCTED THIS STAGE)
	TEMPORARY EROSION CONTROL SEEDING (28000250)		PROPOSED STORM SEWER ITEM (CONSTRUCTED PREVIOUS STAGE)		PROPOSED PAVEMENT OR TEMPORARY PAVEMENT (CONSTRUCTED PREVIOUS STAGE)
	TEMPORARY EROSION CONTROL BLANKET (28001100)		PROPOSED RIPRAP (CONSTRUCTED THIS STAGE)		PROPOSED STABILIZED CONSTRUCTION ENTRANCE
	TEMPORARY DITCH CHECKS (28000305)		PROPOSED RIPRAP (CONSTRUCTED PREVIOUS STAGE)		
	PERIMETER EROSION BARRIER (28000400)				
	INLET AND PIPE PROTECTION (28000500)				

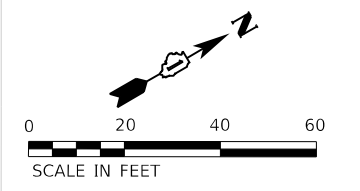
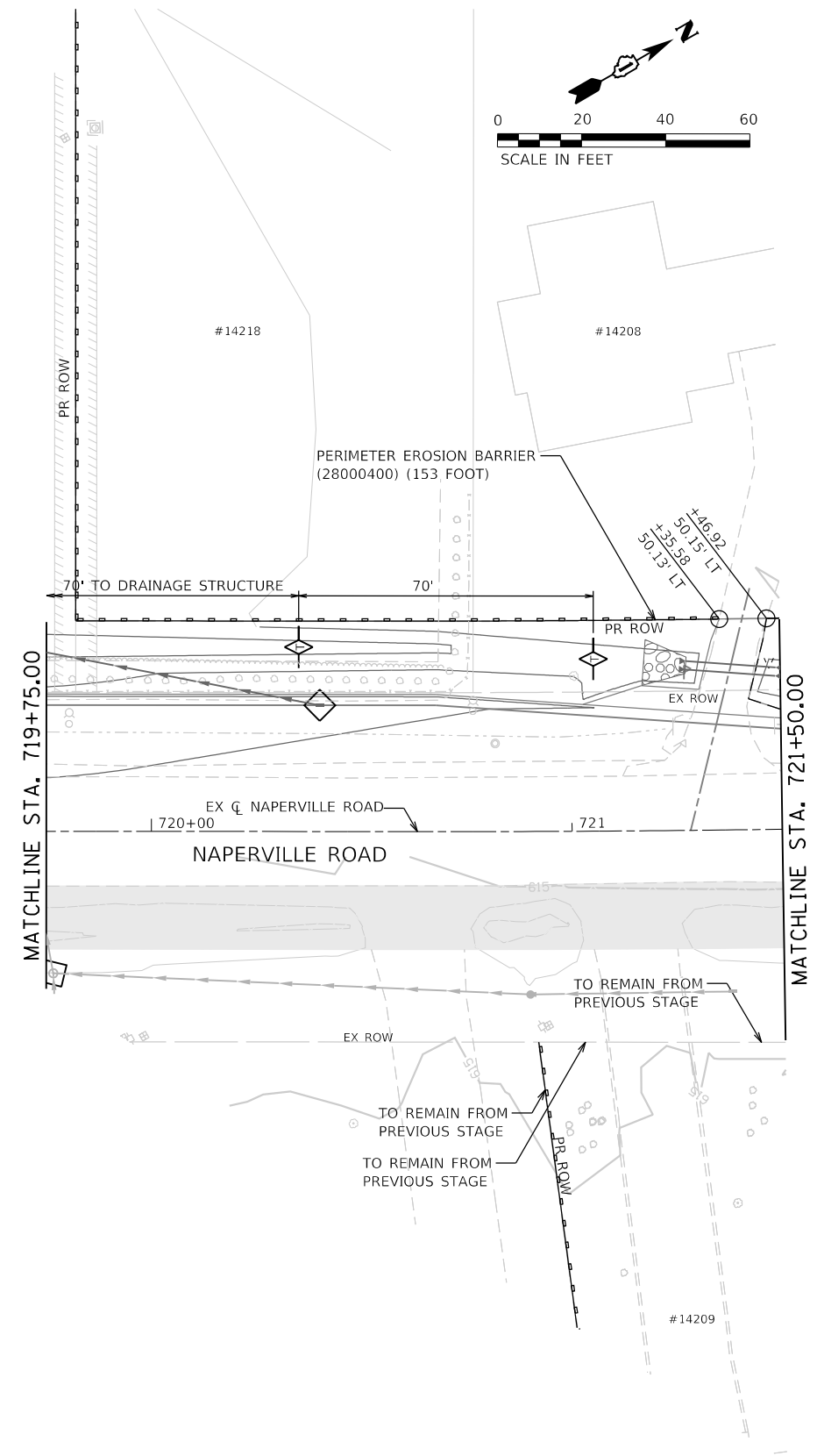
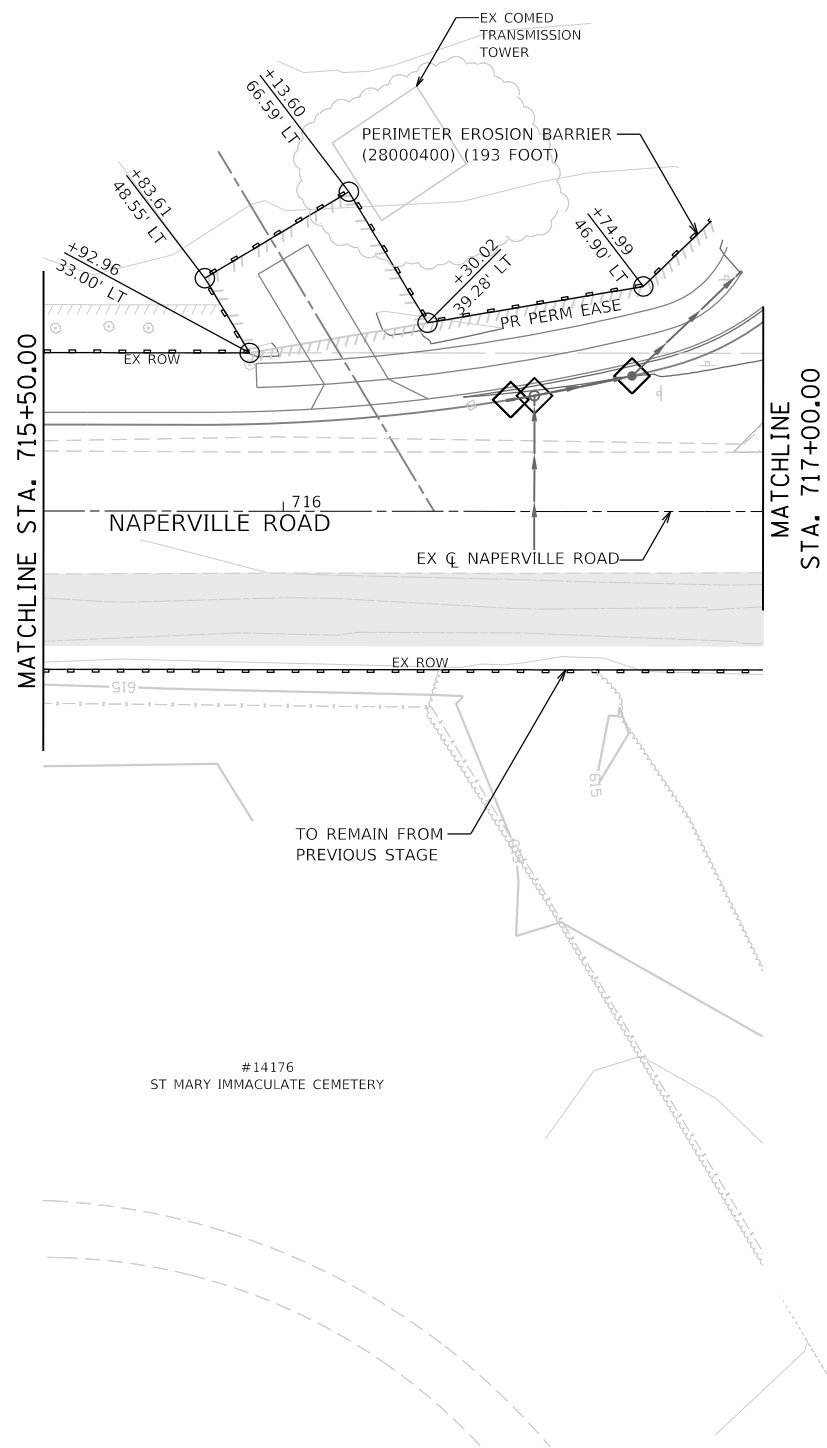

DIRTORY
 USER NAME
 = L:\P\11\11\160240240_143rdDrawRoadway\CAD0_SheetsL
 = Zach, Echerds



FILE NAME = sht-eros-stage01-18.dgn	DESIGNED - PV	REVISED -
MODEL NAME = Default	DRAWN - JJM	REVISED -
PLOT SCALE = 40,0000' / 1"	CHECKED - MJW	REVISED -
PLOT DATE = 2/20/2024 (11:27:35 AM)	DATE - 09/29/2023	REVISED -

STATE OF ILLINOIS
 DEPARTMENT OF TRANSPORTATION

SOIL EROSION AND SEDIMENT CONTROL PLAN STAGE 1 - NAPERVILLE ROAD

SCALE: 1"=20' SHEET 18 OF 28 SHEETS STA. 715+50 TO STA. 721+50

F.A.U. RTE.	SECTION	COUNTY	TOTAL SHEETS	SHEET NO.
0380	06-00040-00-FP	WILL	943	339
CONTRACT NO. 61H34			ILLINOIS FED. AID PROJECT	

PLOT DRIVER
 PLOT DRIVER

SOIL EROSION AND SEDIMENT CONTROL LEGEND

	TEMPORARY FENCE (20101000)		INLET FILTERS (28000510)		PROPOSED AGGREGATE SUBGRADE IMPROVEMENT
	TREE TRUNK PROTECTION (20101100)		PROPOSED STORM SEWER ITEM (CONSTRUCTED THIS STAGE)		TEMPORARY PAVEMENT (CONSTRUCTED THIS STAGE)
	TEMPORARY EROSION CONTROL SEEDING (28000250)		PROPOSED STORM SEWER ITEM (CONSTRUCTED PREVIOUS STAGE)		PROPOSED PAVEMENT OR TEMPORARY PAVEMENT (CONSTRUCTED PREVIOUS STAGE)
	TEMPORARY EROSION CONTROL BLANKET (28001100)		PROPOSED RIPRAP (CONSTRUCTED THIS STAGE)		PROPOSED STABILIZED CONSTRUCTION ENTRANCE
	TEMPORARY DITCH CHECKS (28000305)		PROPOSED RIPRAP (CONSTRUCTED PREVIOUS STAGE)		
	PERIMETER EROSION BARRIER (28000400)				
	INLET AND PIPE PROTECTION (28000500)				

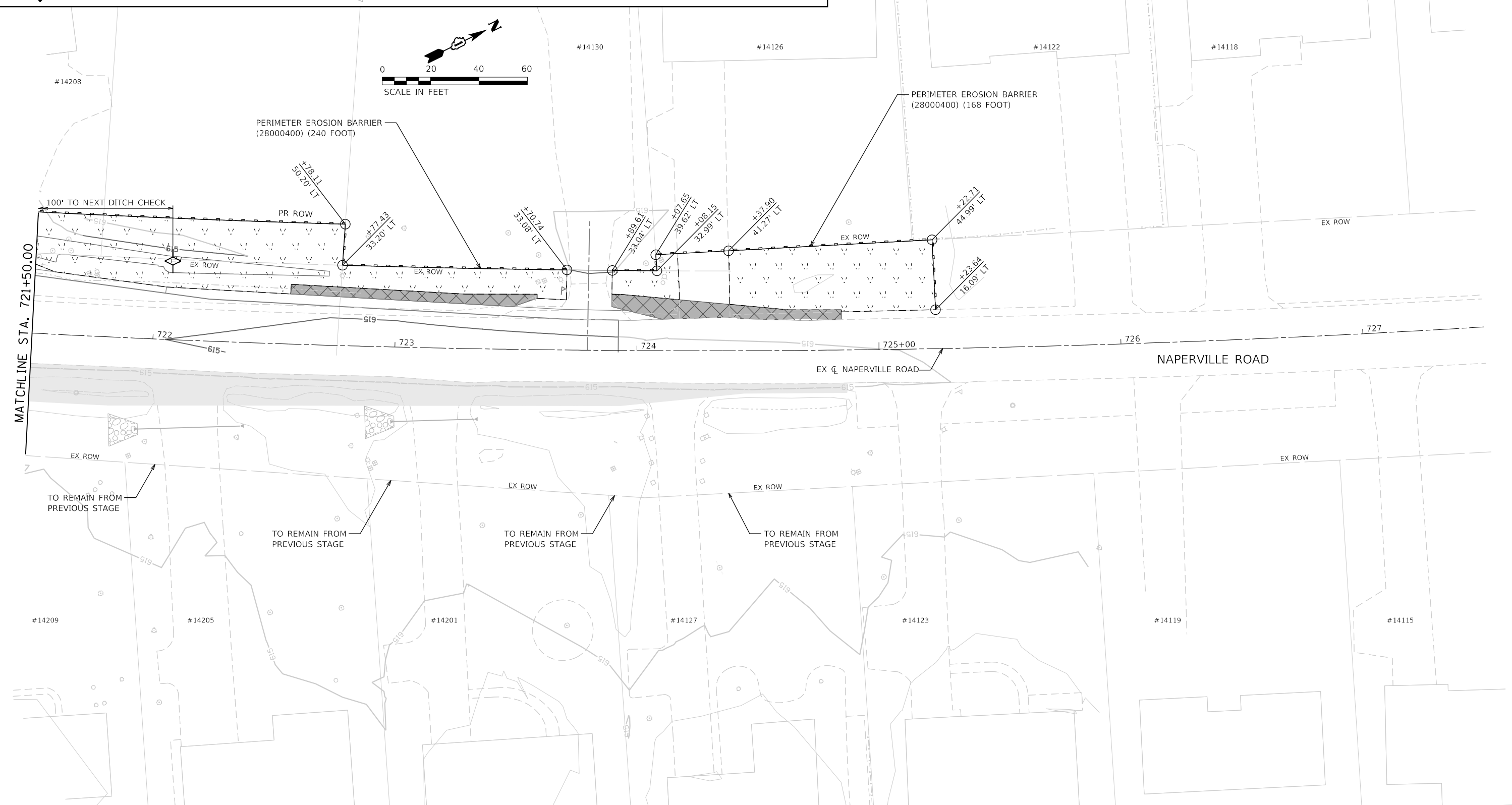

DIRTORY
 USER NAME
 = L:\P\160240240_143rdDrawRoadway\CADD_Sheets\
 = Zach, Echerds



FILE NAME = sht-eros-stage01-19.dgn	DESIGNED - PV	REVISED -
MODEL NAME = Default	DRAWN - JJM	REVISED -
PLOT SCALE = 40,0000' / in.	CHECKED - MJW	REVISED -
PLOT DATE = 2/20/2024 (11:27:38 AM)	DATE - 09/29/2023	REVISED -

STATE OF ILLINOIS
 DEPARTMENT OF TRANSPORTATION

SOIL EROSION AND SEDIMENT CONTROL PLAN
 STAGE 1 - NAPERVILLE ROAD

SCALE: 1"=20' SHEET 19 OF 28 SHEETS STA. 721+50 TO STA. 727+50

F.A.U. RTE.	SECTION	COUNTY	TOTAL SHEETS	SHEET NO.
0380	06-00040-00-FP	WILL	943	340
CONTRACT NO. 61H34			ILLINOIS FED. AID PROJECT	

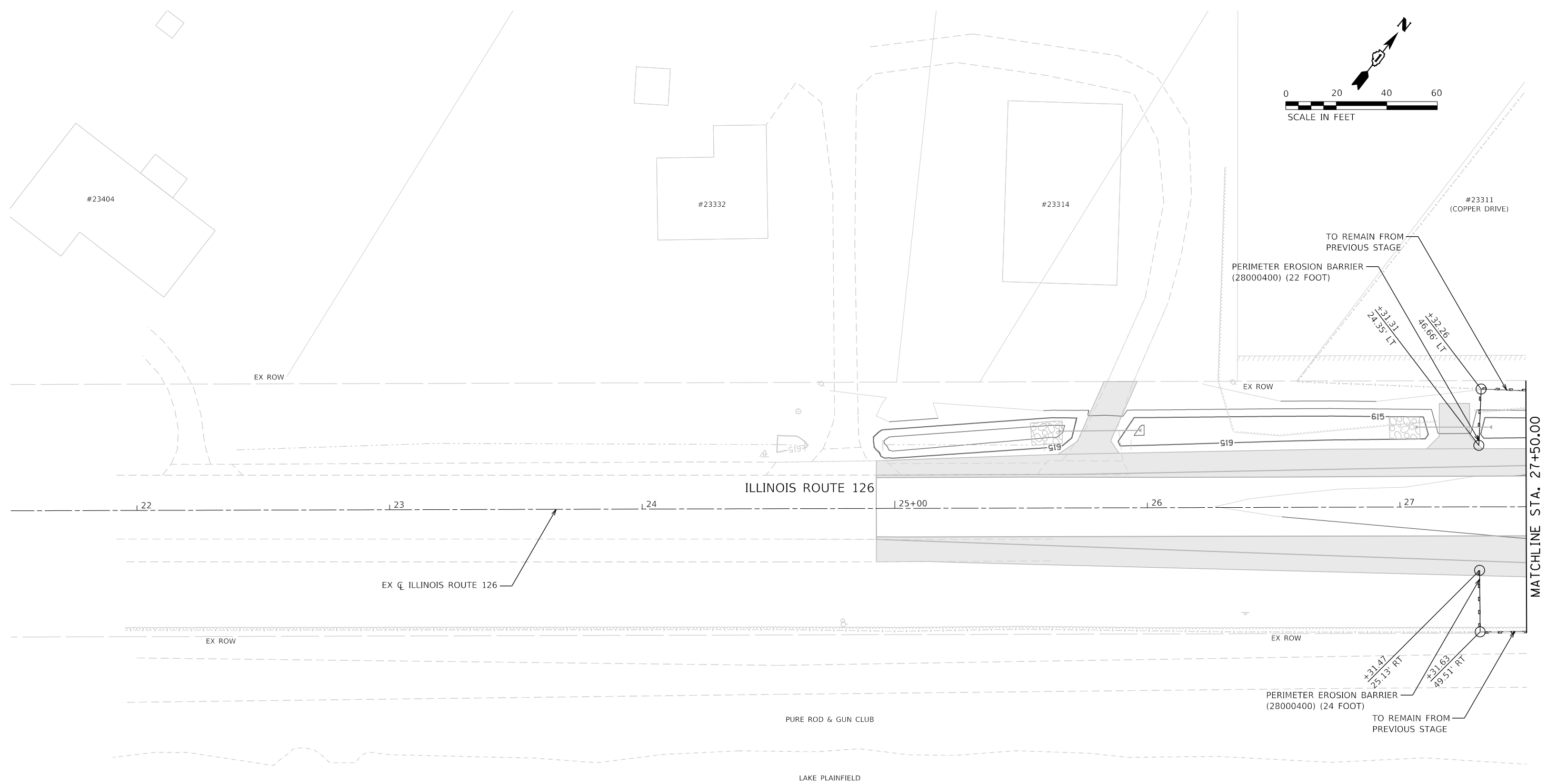
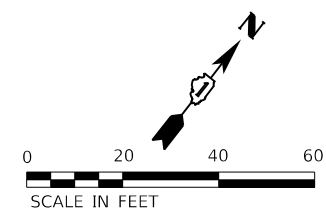

SOIL EROSION AND SEDIMENT CONTROL LEGEND	
	TEMPORARY FENCE (20101000)
	TREE TRUNK PROTECTION (20101100)
	TEMPORARY EROSION CONTROL SEEDING (28000250)
	TEMPORARY EROSION CONTROL BLANKET (28001100)
	TEMPORARY DITCH CHECKS (28000305)
	PERIMETER EROSION BARRIER (28000400)
	INLET AND PIPE PROTECTION (28000500)
	INLET FILTERS (28000510)
	PROPOSED STORM SEWER ITEM (CONSTRUCTED THIS STAGE)
	PROPOSED STORM SEWER ITEM (CONSTRUCTED PREVIOUS STAGE)
	PROPOSED RIPRAP (CONSTRUCTED THIS STAGE)
	PROPOSED RIPRAP (CONSTRUCTED PREVIOUS STAGE)
	PROPOSED AGGREGATE SUBGRADE IMPROVEMENT
	TEMPORARY PAVEMENT (CONSTRUCTED THIS STAGE)
	PROPOSED PAVEMENT OR TEMPORARY PAVEMENT (CONSTRUCTED PREVIOUS STAGE)
	PROPOSED STABILIZED CONSTRUCTION ENTRANCE

	FILE NAME = sht-eros-stage01-20.dgn	DESIGNED - PV	REVISED -
	MODEL NAME = Default	DRAWN - JJM	REVISED -
	PLOT SCALE = 40,0000' / 1in.	CHECKED - MJW	REVISED -
	PLOT DATE = 2/20/2024 (11:27:40 AM)	DATE - 09/29/2023	REVISED -

**STATE OF ILLINOIS
DEPARTMENT OF TRANSPORTATION**

**SOIL EROSION AND SEDIMENT CONTROL PLAN
STAGE 1 - ILLINOIS ROUTE 126**

SCALE: 1"=20' SHEET 20 OF 28 SHEETS STA. 21+50 TO STA. 27+50

F.A.U. RTE.	SECTION	COUNTY	TOTAL SHEETS	SHEET NO.
0380	06-00040-00-FP	WILL	943	341
CONTRACT NO. 61H34			ILLINOIS FED. AID PROJECT	

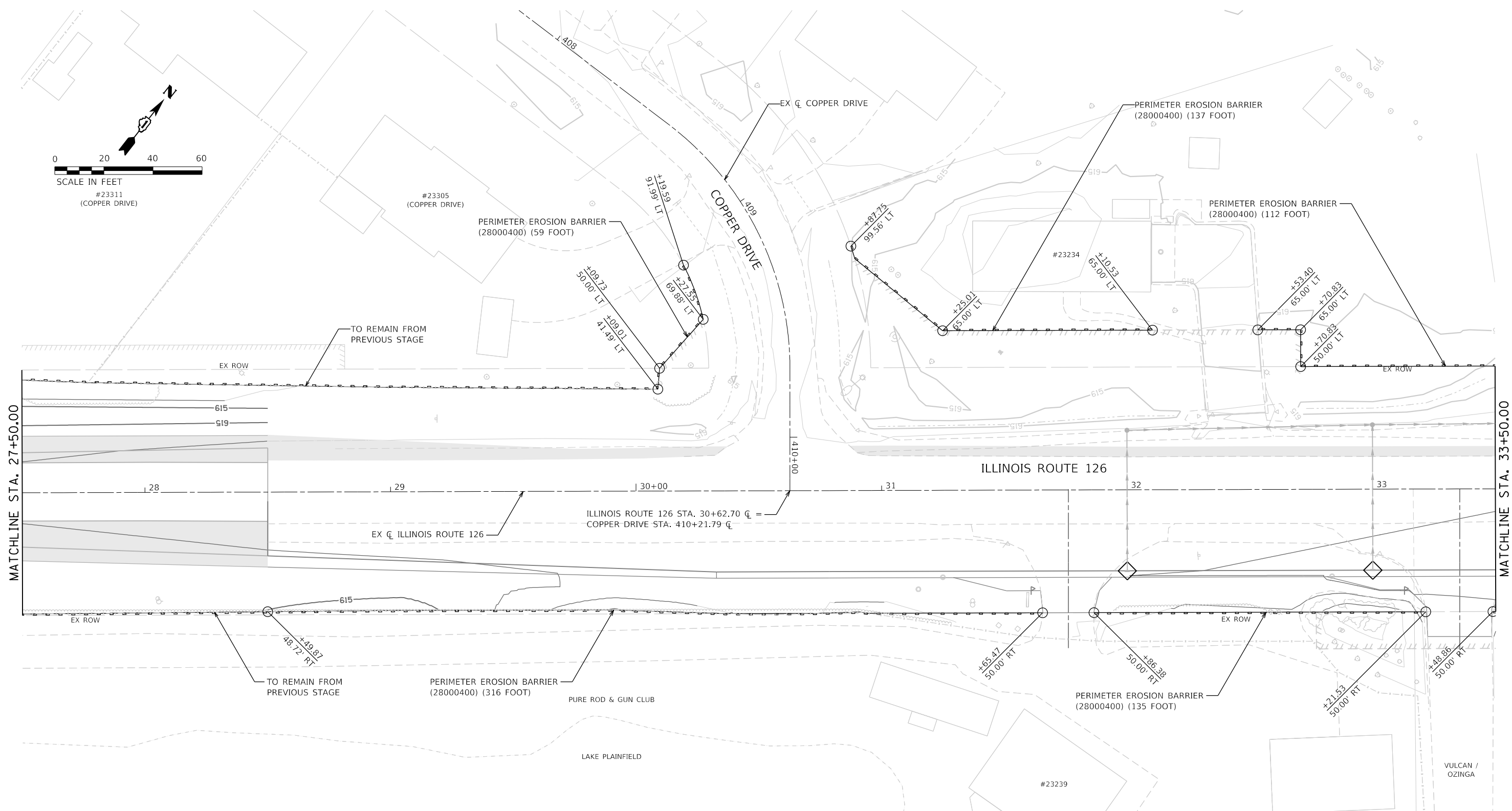
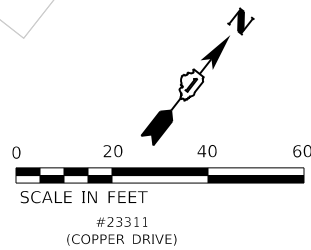

SOIL EROSION AND SEDIMENT CONTROL LEGEND

	TEMPORARY FENCE (20101000)		INLET FILTERS (28000510)		PROPOSED AGGREGATE SUBGRADE IMPROVEMENT
	TREE TRUNK PROTECTION (20101100)		PROPOSED STORM SEWER ITEM (CONSTRUCTED THIS STAGE)		TEMPORARY PAVEMENT (CONSTRUCTED THIS STAGE)
	TEMPORARY EROSION CONTROL SEEDING (28000250)		PROPOSED STORM SEWER ITEM (CONSTRUCTED PREVIOUS STAGE)		PROPOSED PAVEMENT OR TEMPORARY PAVEMENT (CONSTRUCTED PREVIOUS STAGE)
	TEMPORARY EROSION CONTROL BLANKET (28001100)		PROPOSED RIPRAP (CONSTRUCTED THIS STAGE)		PROPOSED STABILIZED CONSTRUCTION ENTRANCE
	TEMPORARY DITCH CHECKS (28000305)		PROPOSED RIPRAP (CONSTRUCTED PREVIOUS STAGE)		
	PERIMETER EROSION BARRIER (28000400)				
	INLET AND PIPE PROTECTION (28000500)				



FILE NAME = sht-eros-stage01-21.dgn	DESIGNED - PV	REVISED -
MODEL NAME = Default	DRAWN - JJM	REVISED -
PLOT SCALE = 40,0000' / 1in.	CHECKED - MJW	REVISED -
PLOT DATE = 2/20/2024 (11:27:41 AM)	DATE - 09/29/2023	REVISED -

**STATE OF ILLINOIS
DEPARTMENT OF TRANSPORTATION**

**SOIL EROSION AND SEDIMENT CONTROL PLAN
STAGE 1 - ILLINOIS ROUTE 126**

SCALE: 1"=20' SHEET 21 OF 28 SHEETS STA. 27+50 TO STA. 33+50

F.A.U. RTE.	SECTION	COUNTY	TOTAL SHEETS	SHEET NO.
0380	06-00040-00-FP	WILL	943	342
CONTRACT NO. 61H34			ILLINOIS FED. AID PROJECT	

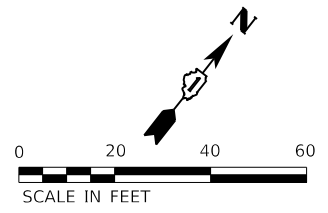
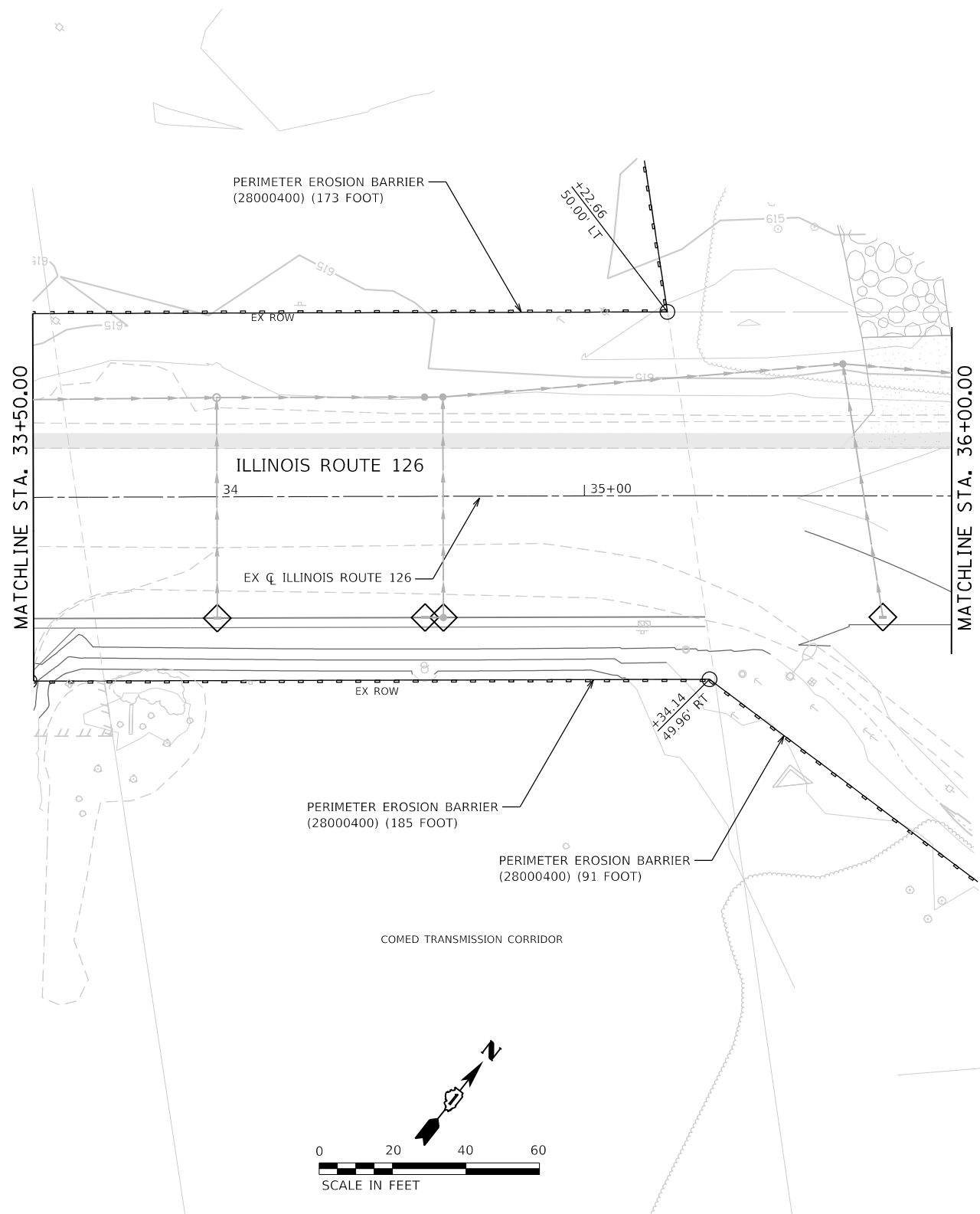

SOIL EROSION AND SEDIMENT CONTROL LEGEND			
	TEMPORARY FENCE (20101000)		INLET FILTERS (28000510)
	TREE TRUNK PROTECTION (20101100)		PROPOSED STORM SEWER ITEM (CONSTRUCTED THIS STAGE)
	TEMPORARY EROSION CONTROL SEEDING (28000250)		PROPOSED STORM SEWER ITEM (CONSTRUCTED PREVIOUS STAGE)
	TEMPORARY EROSION CONTROL BLANKET (28001100)		PROPOSED RIPRAP (CONSTRUCTED THIS STAGE)
	TEMPORARY DITCH CHECKS (28000305)		PROPOSED RIPRAP (CONSTRUCTED PREVIOUS STAGE)
	PERIMETER EROSION BARRIER (28000400)		PROPOSED AGGREGATE SUBGRADE IMPROVEMENT
	INLET AND PIPE PROTECTION (28000500)		TEMPORARY PAVEMENT (CONSTRUCTED THIS STAGE)
			PROPOSED PAVEMENT OR TEMPORARY PAVEMENT (CONSTRUCTED PREVIOUS STAGE)
			PROPOSED STABILIZED CONSTRUCTION ENTANCE



FILE NAME = sht-eros-stage01-22.dgn	DESIGNED - PV	REVISED -
MODEL NAME = Default	DRAWN - JJM	REVISED -
PLOT SCALE = 40,0000' / 1in.	CHECKED - MJW	REVISED -
PLOT DATE = 2/20/2024 (11:27:43 AM)	DATE - 09/29/2023	REVISED -

STATE OF ILLINOIS
DEPARTMENT OF TRANSPORTATION

SOIL EROSION AND SEDIMENT CONTROL PLAN			
STAGE 1 - ILLINOIS ROUTE 126			
SCALE: 1"=20'	SHEET 22 OF 28 SHEETS	STA. 33+50	TO STA. 36+00

F.A.U. RTE.	SECTION	COUNTY	TOTAL SHEETS	SHEET NO.
0380	06-00040-00-FP	WILL	943	343
CONTRACT NO. 61H34			ILLINOIS FED. AID PROJECT	

SOIL EROSION AND SEDIMENT CONTROL LEGEND

- TEMPORARY FENCE (20101000)
- TREE TRUNK PROTECTION (20101100)
- TEMPORARY EROSION CONTROL SEEDING (28000250)
- TEMPORARY EROSION CONTROL BLANKET (28001100)
- ◇ TEMPORARY DITCH CHECKS (28000305)
- PERIMETER EROSION BARRIER (28000400)
- ◇ INLET AND PIPE PROTECTION (28000500)
- ◇ INLET FILTERS (28000510)
- PROPOSED STORM SEWER ITEM (CONSTRUCTED THIS STAGE)
- PROPOSED STORM SEWER ITEM (CONSTRUCTED PREVIOUS STAGE)
- △ PROPOSED RIPRAP (CONSTRUCTED THIS STAGE)
- △ PROPOSED RIPRAP (CONSTRUCTED PREVIOUS STAGE)
- PROPOSED AGGREGATE SUBGRADE IMPROVEMENT
- ▨ TEMPORARY PAVEMENT (CONSTRUCTED THIS STAGE)
- PROPOSED PAVEMENT OR TEMPORARY PAVEMENT (CONSTRUCTED PREVIOUS STAGE)
- PROPOSED STABILIZED CONSTRUCTION ENTRANCE

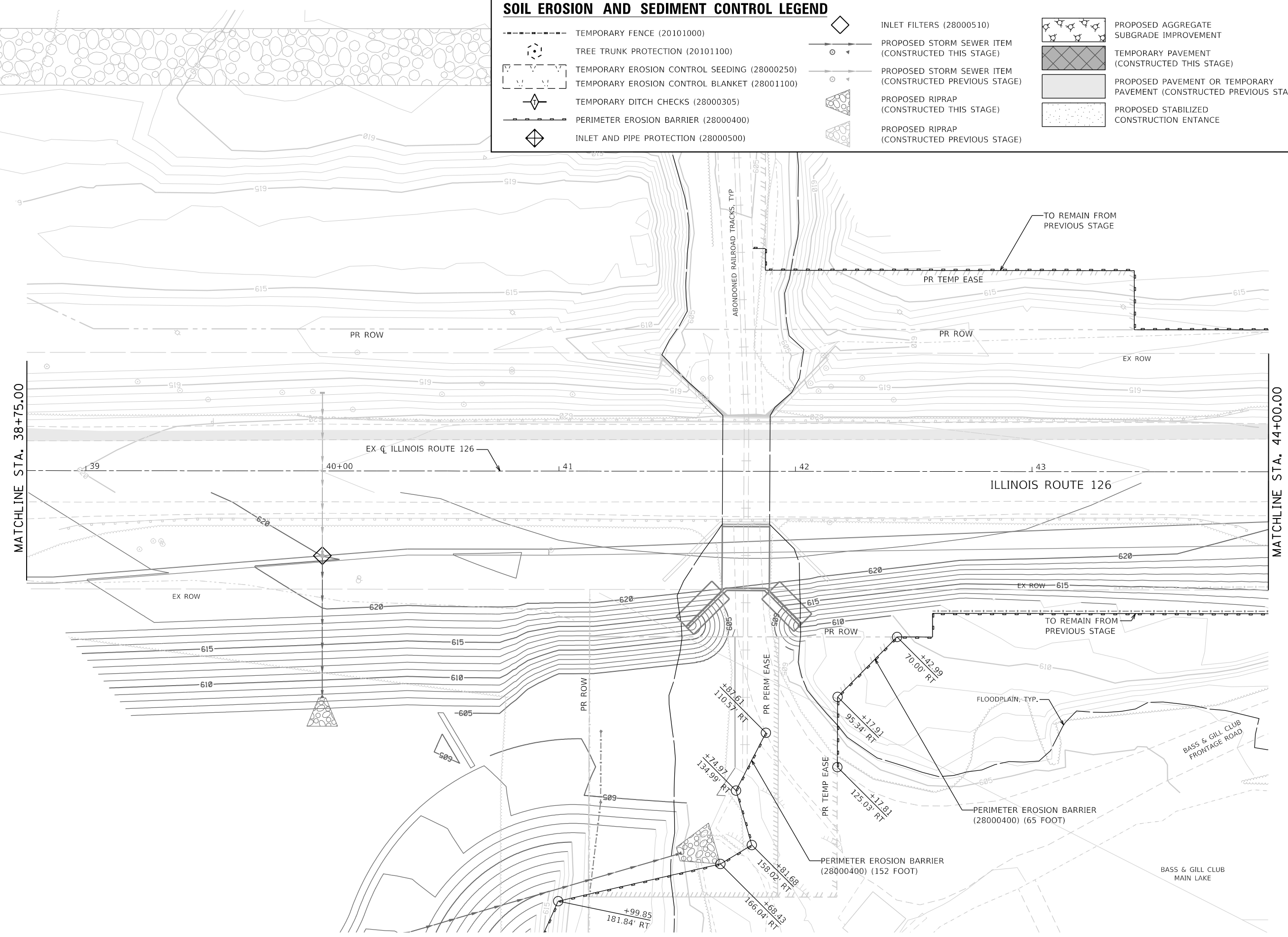
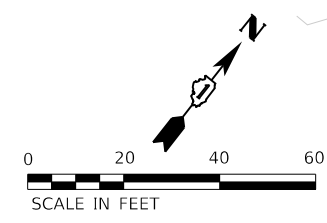

DIRECTORY = L:\P\160240240_143rdDrawRoadway\CADD_Sheets\
 USER NAME = Zach_Edwards



FILE NAME = sht-eros-stage01-23.dgn	DESIGNED - PV	REVISED -
MODEL NAME = Default	DRAWN - JJM	REVISED -
PLOT SCALE = 40,0000' / 1"	CHECKED - MJW	REVISED -
PLOT DATE = 2/20/2024 (11:27:45 AM)	DATE - 09/29/2023	REVISED -

**STATE OF ILLINOIS
DEPARTMENT OF TRANSPORTATION**

**SOIL EROSION AND SEDIMENT CONTROL PLAN
STAGE 1 - ILLINOIS ROUTE 126**

SCALE: 1"=20' SHEET 23 OF 28 SHEETS STA. 38+75 TO STA. 44+00

F.A.U. RTE.	SECTION	COUNTY	TOTAL SHEETS	SHEET NO.
0380	06-00040-00-FP	WILL	943	344
CONTRACT NO. 61H34			ILLINOIS FED. AID PROJECT	

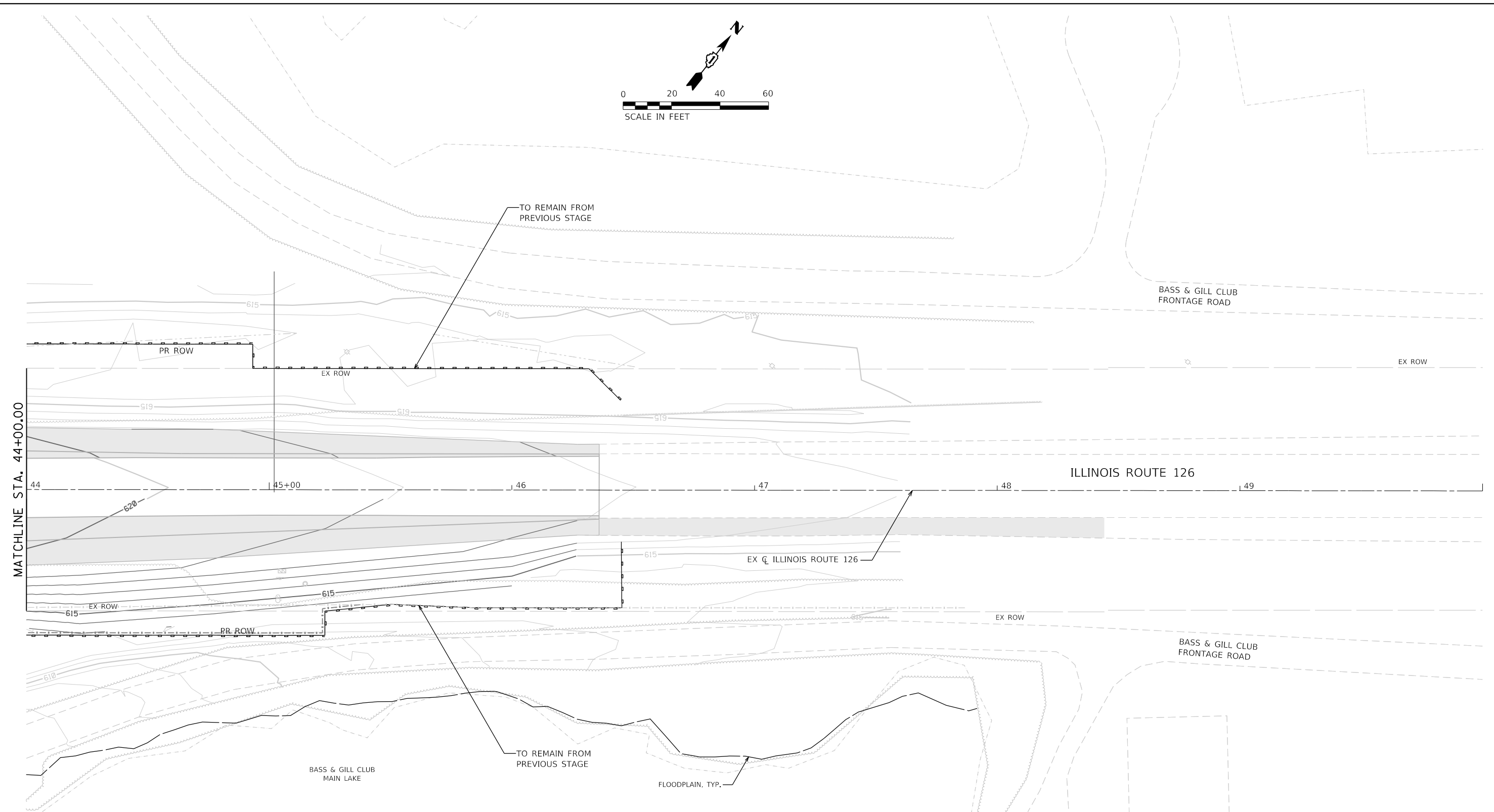
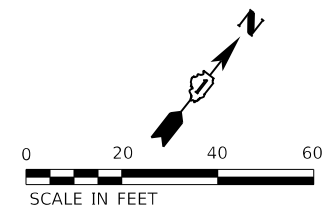

SOIL EROSION AND SEDIMENT CONTROL LEGEND	
	TEMPORARY FENCE (20101000)
	TREE TRUNK PROTECTION (20101100)
	TEMPORARY EROSION CONTROL SEEDING (28000250)
	TEMPORARY EROSION CONTROL BLANKET (28001100)
	TEMPORARY DITCH CHECKS (28000305)
	PERIMETER EROSION BARRIER (28000400)
	INLET AND PIPE PROTECTION (28000500)
	INLET FILTERS (28000510)
	PROPOSED STORM SEWER ITEM (CONSTRUCTED THIS STAGE)
	PROPOSED STORM SEWER ITEM (CONSTRUCTED PREVIOUS STAGE)
	PROPOSED RIPRAP (CONSTRUCTED THIS STAGE)
	PROPOSED RIPRAP (CONSTRUCTED PREVIOUS STAGE)
	PROPOSED AGGREGATE SUBGRADE IMPROVEMENT
	TEMPORARY PAVEMENT (CONSTRUCTED THIS STAGE)
	PROPOSED PAVEMENT OR TEMPORARY PAVEMENT (CONSTRUCTED PREVIOUS STAGE)
	PROPOSED STABILIZED CONSTRUCTION ENTRANCE

FILE NAME = sht-eros-stage01-24.dgn	DESIGNED - PV	REVISED -
MODEL NAME = Default	DRAWN - JJM	REVISED -
PLOT SCALE = 40,0000' / 1in.	CHECKED - MJW	REVISED -
PLOT DATE = 2/20/2024 (11:27:46 AM)	DATE - 09/29/2023	REVISED -

**STATE OF ILLINOIS
DEPARTMENT OF TRANSPORTATION**

**SOIL EROSION AND SEDIMENT CONTROL PLAN
STAGE 1 - ILLINOIS ROUTE 126**

SCALE: 1"=20' SHEET 24 OF 28 SHEETS STA. 44+00 TO STA. 50+00

F.A.U. RTE.	SECTION	COUNTY	TOTAL SHEETS	SHEET NO.
0380	06-00040-00-FP	WILL	943	345
CONTRACT NO. 61H34			ILLINOIS FED. AID PROJECT	

SUGGESTED SEQUENCE OF CONSTRUCTION

STAGE 1A

1. INSTALL SILT CURTAIN.
2. PERFORM CHANNEL EXCAVATION.
3. INSTALL BENDWAY WEIRS.
4. INSTALL PERMANENT SOIL EROSION AND SEDIMENT CONTROL MEASURES.

STAGE 1B

1. INSTALL COFFERDAM AND TEMPORARY PIPING.
2. DEMOLITION OF EXISTING CULVERT HEADWALL.
3. CONSTRUCT CULVERT EXTENSION AND INSTALL PERMANENT SOIL EROSION AND SEDIMENT CONTROL MEASURES WITHIN THE COFFERDAM (RIPRAP AND CREEK STABILIZATION).
4. REMOVE COFFERDAM.

SOIL EROSION AND SEDIMENT CONTROL LEGEND

	TEMPORARY FENCE (20101000)		INLET FILTERS (28000510)		PROPOSED AGGREGATE SUBGRADE IMPROVEMENT
	TREE TRUNK PROTECTION (20101100)		PROPOSED STORM SEWER ITEM (CONSTRUCTED THIS STAGE)		TEMPORARY PAVEMENT (CONSTRUCTED THIS STAGE)
	TEMPORARY EROSION CONTROL SEEDING (28000250)		PROPOSED STORM SEWER ITEM (CONSTRUCTED PREVIOUS STAGE)		PROPOSED PAVEMENT OR TEMPORARY PAVEMENT (CONSTRUCTED PREVIOUS STAGE)
	TEMPORARY EROSION CONTROL BLANKET (28001100)		PROPOSED RIPRAP (CONSTRUCTED THIS STAGE)		PROPOSED STABILIZED CONSTRUCTION ENTRANCE
	TEMPORARY DITCH CHECKS (28000305)		PROPOSED RIPRAP (CONSTRUCTED PREVIOUS STAGE)		
	PERIMETER EROSION BARRIER (28000400)				
	INLET AND PIPE PROTECTION (28000500)				

NOTES

1. EXISTING 2-YEAR FLOOD ELEVATION = 603.86
PROPOSED 2-YEAR FLOOD ELEVATION = 603.78
2. IF THE CONTRACTOR AMENDS THE SUGGESTED METHOD OF CONSTRUCTION, HE SHALL SUBMIT HIS PROPOSED ALTERNATIVE PLAN TO THE ENGINEER AND WILL / SOUTH COOK SOIL AND WATER CONSERVATION DISTRICT FOR APPROVAL PRIOR TO CONSTRUCTION.
3. CONTRACTOR SHALL BEAR ALL LIABILITY AND PENALTIES FOR DISTURBANCES BEYOND THE LIMITS SHOWN IN THE CONTRACT.
4. THE LOCATION OF THE SUMP PIT SHALL BE ADJUSTED TO MEET FIELD CONDITIONS.
5. ALL STORM WATER DISCHARGE SHALL BE TREATED BY MEANS OF A SEDIMENT/FILTER BAG APPROPRIATELY SIZED BY THE CONTRACTOR BASED UPON THE DEWATERING OPERATIONS.
6. NO WORK SHALL BE PERMITTED IN FLOWING WATER WITH THE EXCEPTION OF COFFERDAM CONSTRUCTION.
7. COST OF TEMPORARY PIPING AND SANDBAGS SHALL BE CONSIDERED INCLUDED IN THE COST OF COFFERDAM (TYPE 1) (LOCATION - 1).

STAGE 1A

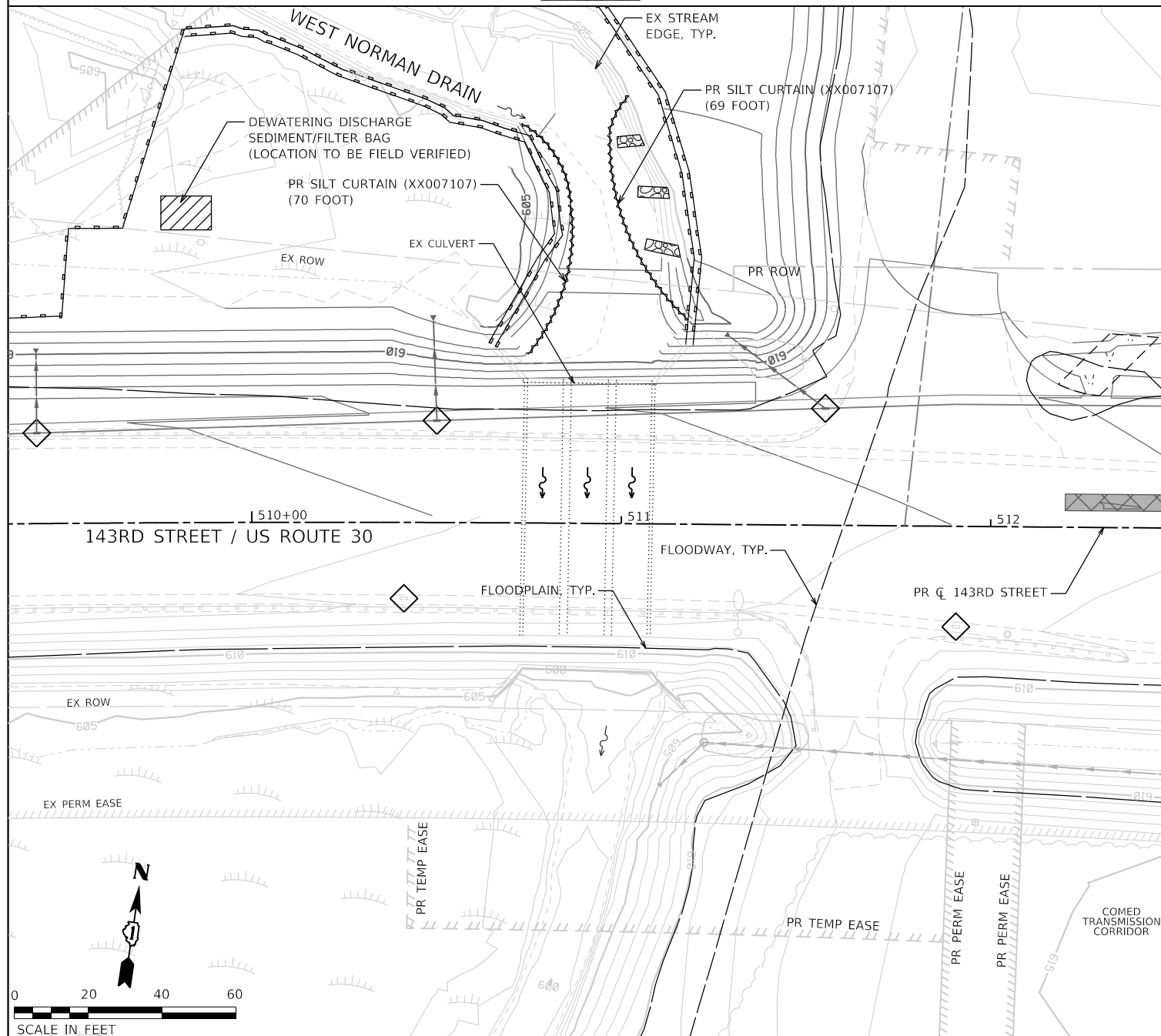

STAGE 1B

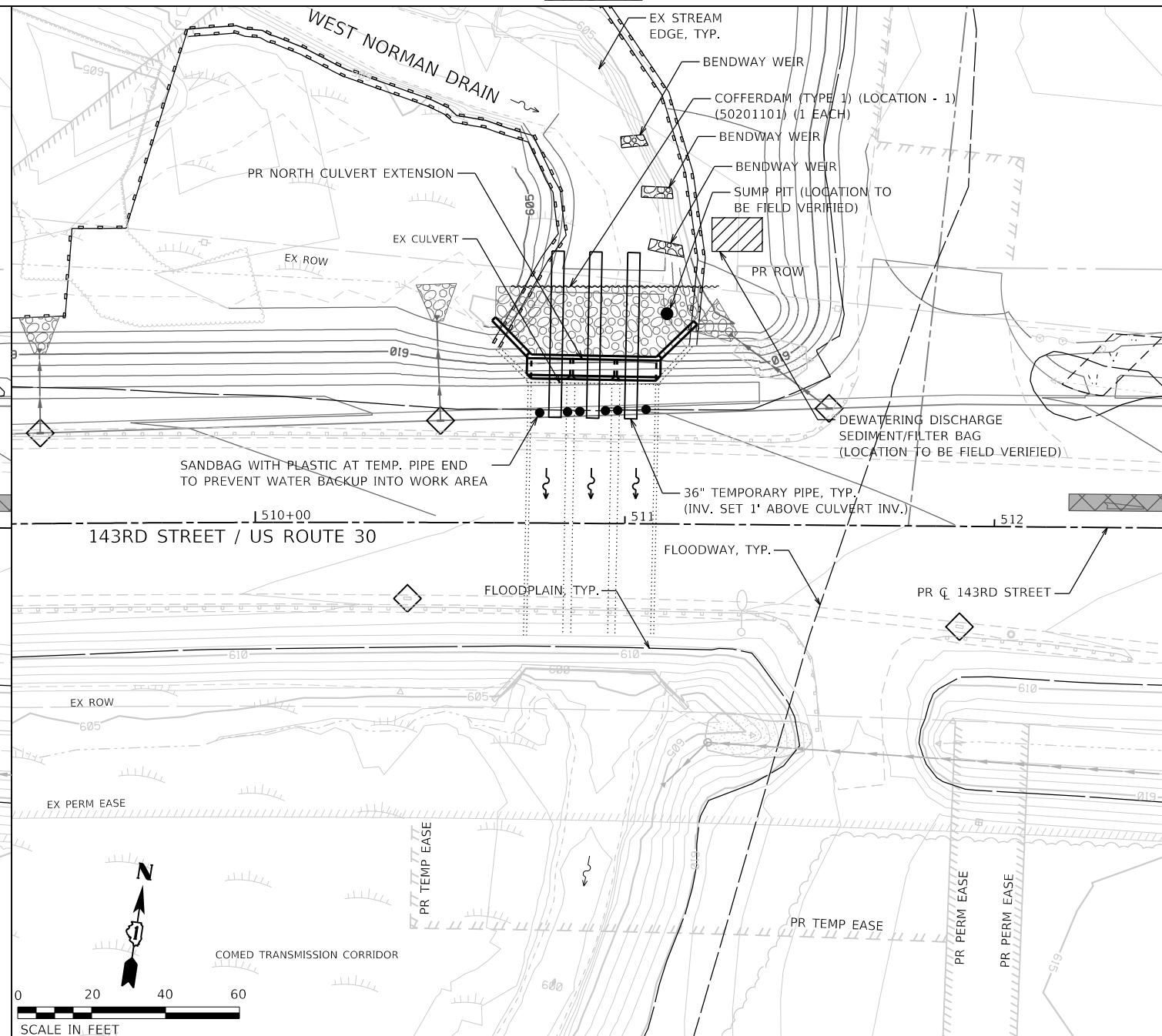

FILE NAME = sht-eros-stage01-25.dgn	DESIGNED - PV	REVISED -
MODEL NAME = Default	DRAWN - JJM	REVISED -
PLOT SCALE = 40,0000' / 1"	CHECKED - MJW	REVISED -
PLOT DATE = 2/20/2024 (11:27:48 AM)	DATE - 09/29/2023	REVISED -

STATE OF ILLINOIS
DEPARTMENT OF TRANSPORTATION

SOIL EROSION AND SEDIMENT CONTROL PLAN
STAGE 1A/1B - WEST NORMAN DRAIN

SCALE: 1"=20' SHEET 25 OF 28 SHEETS STA. 44+00 TO STA. 50+00

F.A.U. RTE.	SECTION	COUNTY	TOTAL SHEETS	SHEET NO.
0380	06-00040-00-FP	WILL	943	346
CONTRACT NO. 61H34			ILLINOIS FED. AID PROJECT	

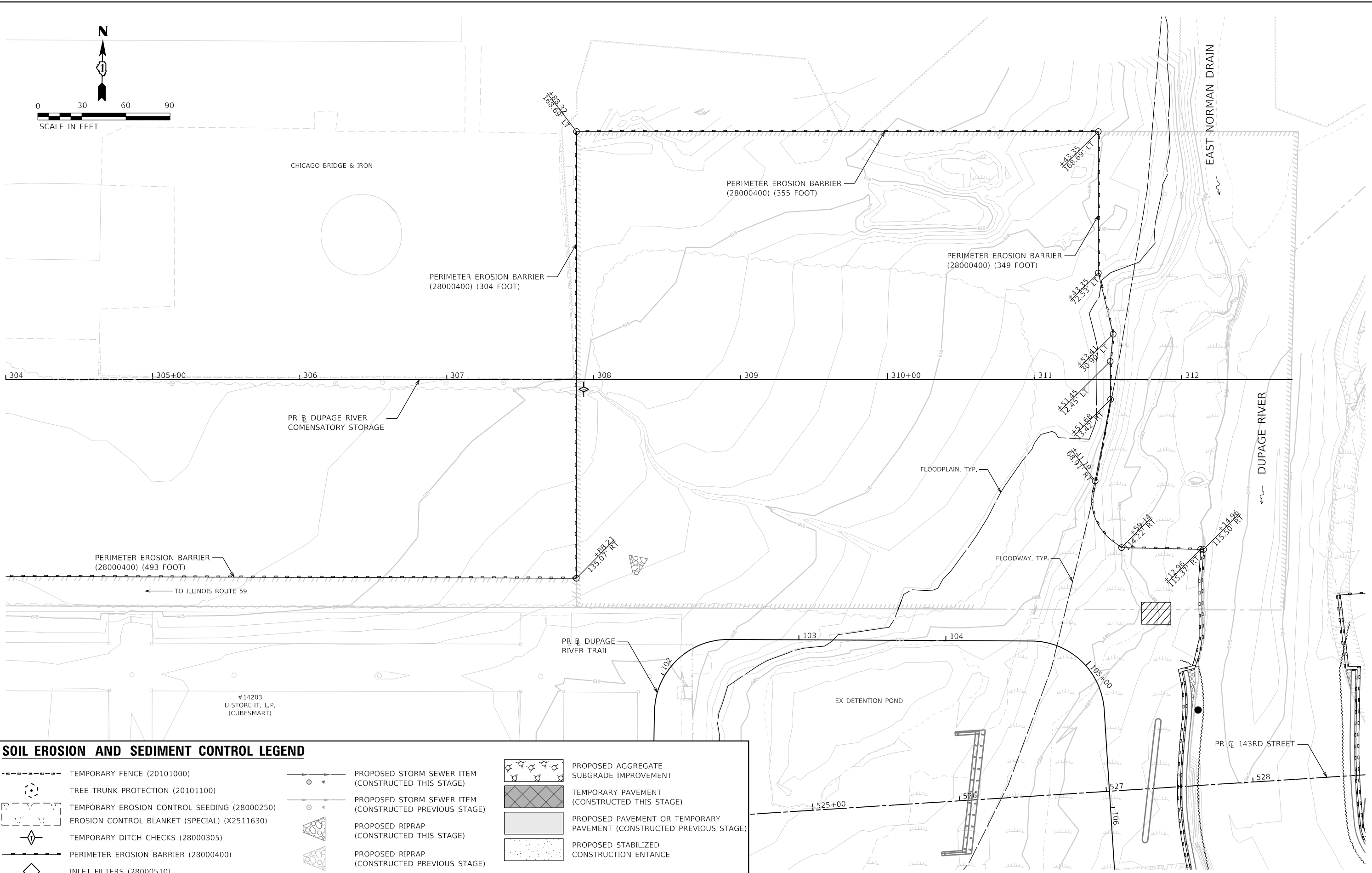

SOIL EROSION AND SEDIMENT CONTROL LEGEND

	TEMPORARY FENCE (20101000)		PROPOSED STORM SEWER ITEM (CONSTRUCTED THIS STAGE)		PROPOSED AGGREGATE SUBGRADE IMPROVEMENT
	TREE TRUNK PROTECTION (20101100)		PROPOSED STORM SEWER ITEM (CONSTRUCTED PREVIOUS STAGE)		TEMPORARY PAVEMENT (CONSTRUCTED THIS STAGE)
	TEMPORARY EROSION CONTROL SEEDING (28000250)		PROPOSED RIPRAP (CONSTRUCTED THIS STAGE)		PROPOSED PAVEMENT OR TEMPORARY PAVEMENT (CONSTRUCTED PREVIOUS STAGE)
	EROSION CONTROL BLANKET (SPECIAL) (X2511630)		PROPOSED RIPRAP (CONSTRUCTED PREVIOUS STAGE)		PROPOSED STABILIZED CONSTRUCTION ENTRANCE
	TEMPORARY DITCH CHECKS (28000305)				
	PERIMETER EROSION BARRIER (28000400)				
	INLET FILTERS (28000510)				

	FILE NAME = sht-eros-stage01-26.dgn	DESIGNED - PV	REVISED -
	MODEL NAME = Default	DRAWN - JJM	REVISED -
	PLOT SCALE = 60,0000' / in.	CHECKED - MJW	REVISED -
	PLOT DATE = 2/20/2024 (11:27:52 AM)	DATE - 09/29/2023	REVISED -

**STATE OF ILLINOIS
DEPARTMENT OF TRANSPORTATION**

**SOIL EROSION AND SEDIMENT CONTROL PLAN
STAGE 1 - DUPAGE RIVER COMENSATORY STORAGE**

SCALE: 1"=30' SHEET 26 OF 28 SHEETS STA. TO STA.

F.A.U. RTE.	SECTION	COUNTY	TOTAL SHEETS	SHEET NO.
0380	06-00040-00-FP	WILL	943	347
ILLINOIS FED. AID PROJECT			CONTRACT NO. 61H34	

SOIL EROSION AND SEDIMENT CONTROL LEGEND

- TEMPORARY FENCE (20101000)
- TREE TRUNK PROTECTION (20101100)
- TEMPORARY EROSION CONTROL SEEDING (28000250)
- TEMPORARY EROSION CONTROL BLANKET (28001100)
- ◇ TEMPORARY DITCH CHECKS (28000305)
- PERIMETER EROSION BARRIER (28000400)
- ◇ INLET AND PIPE PROTECTION (28000500)
- ◇ INLET FILTERS (28000510)
- PROPOSED STORM SEWER ITEM (CONSTRUCTED THIS STAGE)
- PROPOSED STORM SEWER ITEM (CONSTRUCTED PREVIOUS STAGE)
- PROPOSED RIPRAP (CONSTRUCTED THIS STAGE)
- PROPOSED RIPRAP (CONSTRUCTED PREVIOUS STAGE)
- PROPOSED AGGREGATE SUBGRADE IMPROVEMENT
- ▨ TEMPORARY PAVEMENT (CONSTRUCTED THIS STAGE)
- PROPOSED PAVEMENT OR TEMPORARY PAVEMENT (CONSTRUCTED PREVIOUS STAGE)
- PROPOSED STABILIZED CONSTRUCTION ENTANCE

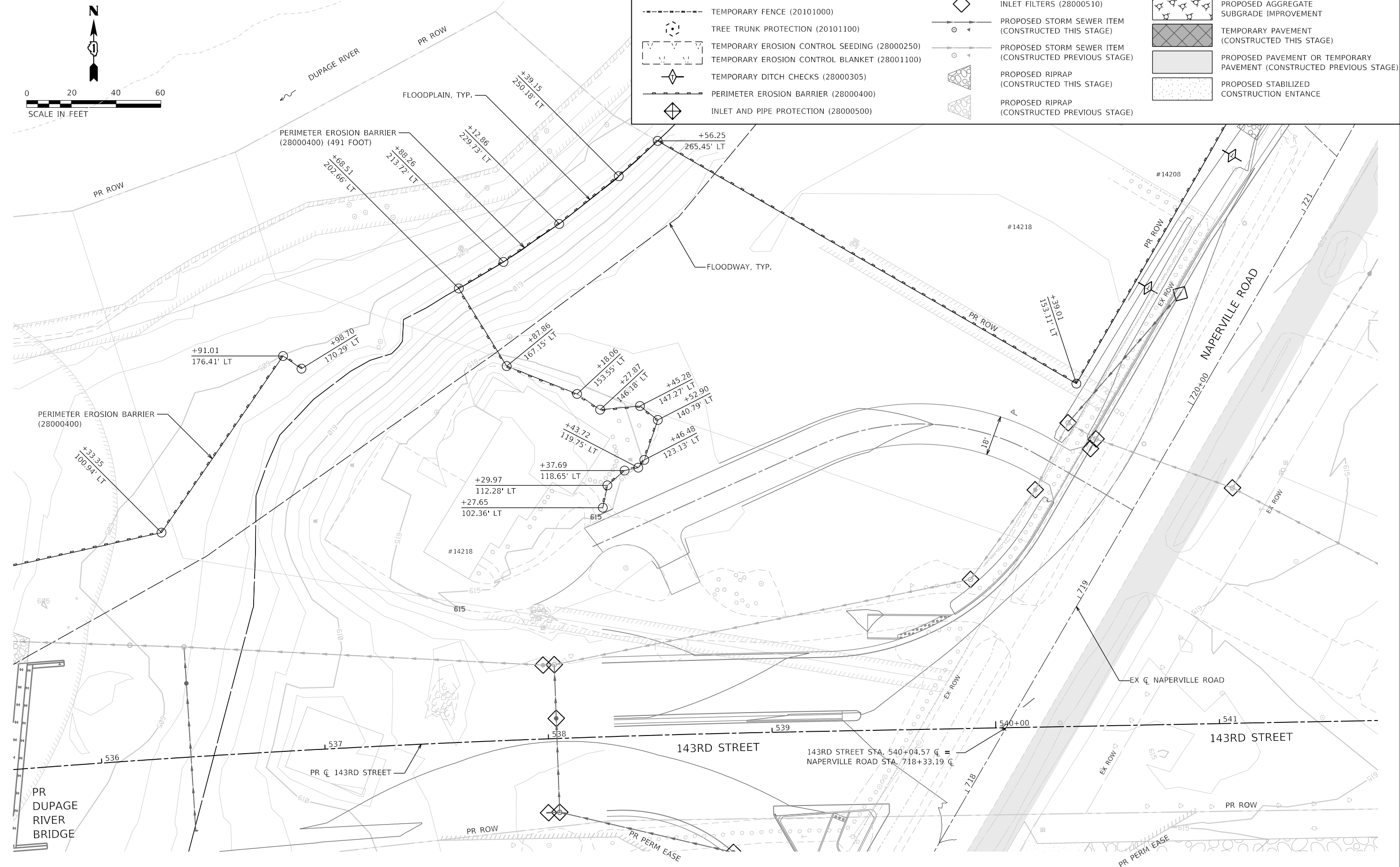
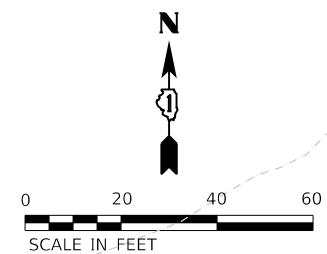

DIRECTORY = L:\P\143rd\160240240_143rdDraw\Roadway\CADD_Sheets...
 USER NAME = Zach_Echard



FILE NAME = sht-eros-stage01-268.dgn
 MODEL NAME = Default
 PLOT SCALE = 40,0000' / in.
 PLOT DATE = 2/20/2024 (11:27:54 AM)

DESIGNED - PV
 DRAWN - JJM
 CHECKED - MJW
 DATE - 09/29/2023

REVISED -
 REVISED -
 REVISED -
 REVISED -

STATE OF ILLINOIS
 DEPARTMENT OF TRANSPORTATION

SOIL EROSION AND SEDIMENT CONTROL PLAN
 STAGE 1 - 14218 NAPERVILLE ROAD

SCALE: 1"=20' SHEET 27 OF 28 SHEETS STA. TO STA.

F.A.U. RTE.	SECTION	COUNTY	TOTAL SHEETS	SHEET NO.
0380	06-00040-00-FP	WILL	943	348
CONTRACT NO. 61H34				
ILLINOIS FED. AID PROJECT				

PEN TABLE
PLOT DRIVER

DIRECTORY = L:\P\160240240_143rdDrawRoadway\CADD_Sheets\
USER NAME = Zach_Edwards

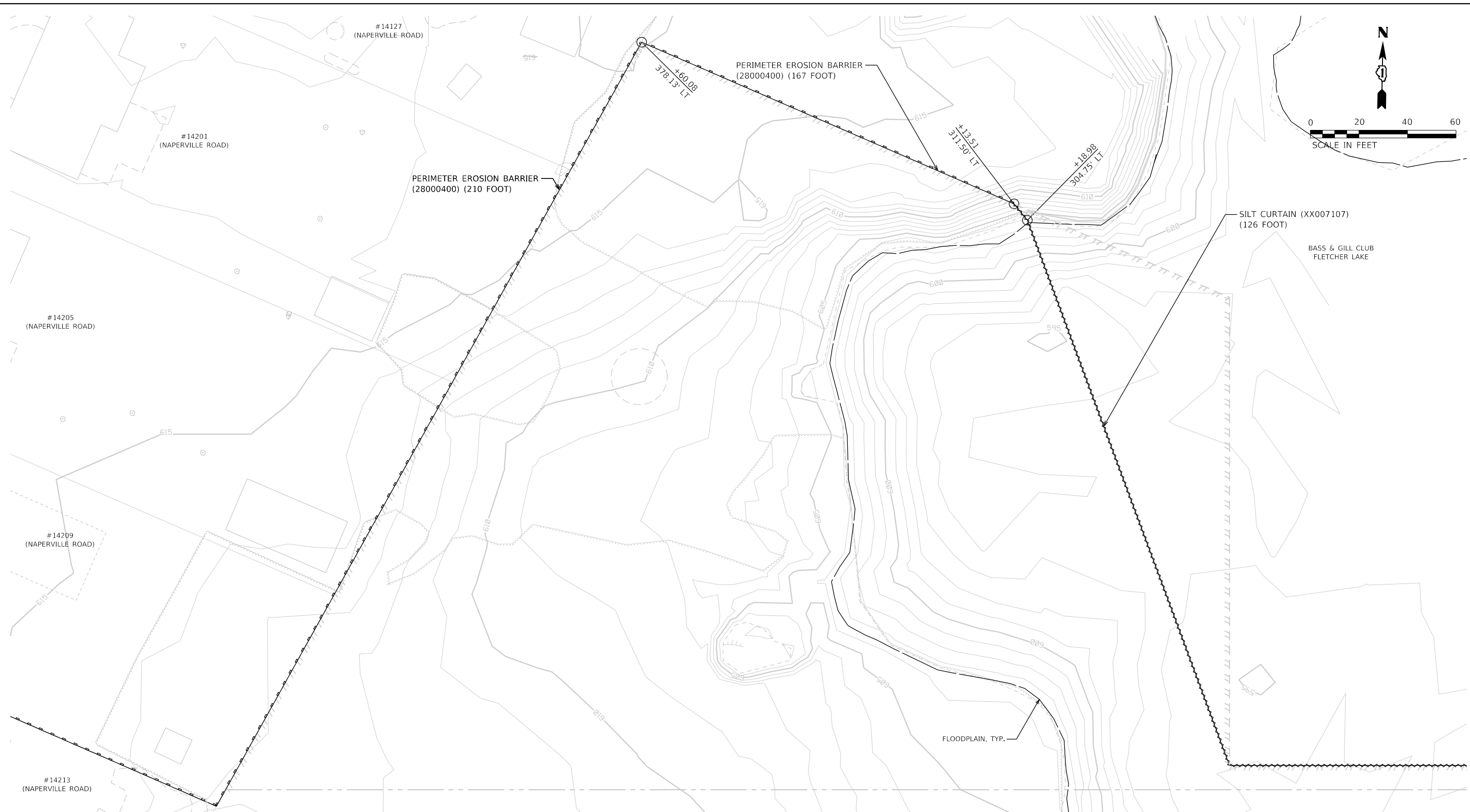

SOIL EROSION AND SEDIMENT CONTROL LEGEND

- TEMPORARY FENCE (20101000)
- TREE TRUNK PROTECTION (20101100)
- TEMPORARY EROSION CONTROL SEEDING (28000250)
- TEMPORARY EROSION CONTROL BLANKET (28001100)
- ◇ TEMPORARY DITCH CHECKS (28000305)
- PERIMETER EROSION BARRIER (28000400)
- ◇ INLET AND PIPE PROTECTION (28000500)
- ◇ INLET FILTERS (28000510)
- PROPOSED STORM SEWER ITEM (CONSTRUCTED THIS STAGE)
- PROPOSED STORM SEWER ITEM (CONSTRUCTED PREVIOUS STAGE)
- ◇ PROPOSED RIPRAP (CONSTRUCTED THIS STAGE)
- ◇ PROPOSED RIPRAP (CONSTRUCTED PREVIOUS STAGE)
- ◇ PROPOSED AGGREGATE SUBGRADE IMPROVEMENT
- ◇ TEMPORARY PAVEMENT (CONSTRUCTED THIS STAGE)
- ◇ PROPOSED PAVEMENT OR TEMPORARY PAVEMENT (CONSTRUCTED PREVIOUS STAGE)
- ◇ PROPOSED STABILIZED CONSTRUCTION ENTRANCE



FILE NAME = silt-eros-stage01-27.dgn	DESIGNED - PV	REVISED -
MODEL NAME = Default	DRAWN - JJM	REVISED -
PLOT SCALE = 40,0000' / in.	CHECKED - MJW	REVISED -
PLOT DATE = 2/20/2024 (11:27:56 AM)	DATE - 09/29/2023	REVISED -

**STATE OF ILLINOIS
DEPARTMENT OF TRANSPORTATION**

**SOIL EROSION AND SEDIMENT CONTROL PLAN
STAGE 1 - BASS & GILL CLUB WEST COMPENSATORY STORAGE**

SCALE: 1"=20' SHEET 28 OF 28 SHEETS STA. TO STA.

F.A.U. RTE.	SECTION	COUNTY	TOTAL SHEETS	SHEET NO.
0380	06-00040-00-FP	WILL	943	349
CONTRACT NO. 61H34				
ILLINOIS FED. AID PROJECT				

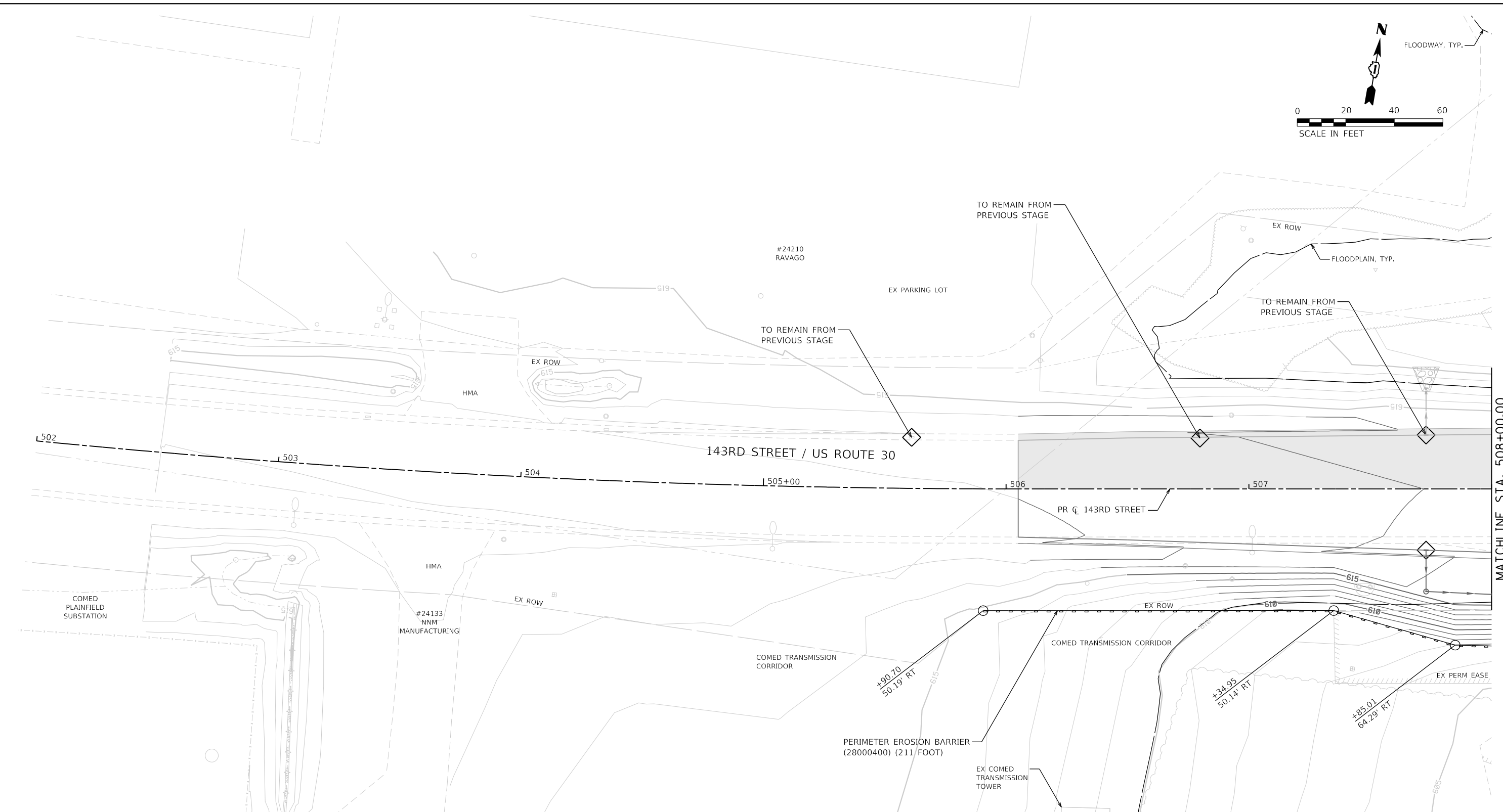
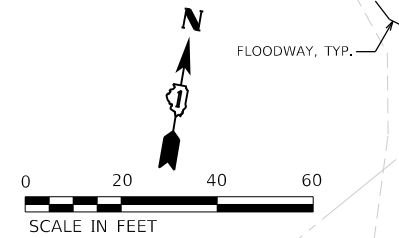

SOIL EROSION AND SEDIMENT CONTROL LEGEND	
	TEMPORARY FENCE (20101000)
	TREE TRUNK PROTECTION (20101100)
	TEMPORARY EROSION CONTROL SEEDING (28000250)
	TEMPORARY EROSION CONTROL BLANKET (28001100)
	TEMPORARY DITCH CHECKS (28000305)
	PERIMETER EROSION BARRIER (28000400)
	INLET AND PIPE PROTECTION (28000500)
	INLET FILTERS (28000510)
	PROPOSED STORM SEWER ITEM (CONSTRUCTED THIS STAGE)
	PROPOSED STORM SEWER ITEM (CONSTRUCTED PREVIOUS STAGE)
	PROPOSED RIPRAP (CONSTRUCTED THIS STAGE)
	PROPOSED RIPRAP (CONSTRUCTED PREVIOUS STAGE)
	PROPOSED AGGREGATE SUBGRADE IMPROVEMENT
	TEMPORARY PAVEMENT (CONSTRUCTED THIS STAGE)
	PROPOSED PAVEMENT OR TEMPORARY PAVEMENT (CONSTRUCTED PREVIOUS STAGE)
	PROPOSED STABILIZED CONSTRUCTION ENTANCE



FILE NAME = sht-eros-stage02-01.dgn	DESIGNED - PV	REVISED -
MODEL NAME = Default	DRAWN - JJM	REVISED -
PLOT SCALE = 40,0000' / 1in.	CHECKED - MJW	REVISED -
PLOT DATE = 2/20/2024 (11:27:58 AM)	DATE - 09/29/2023	REVISED -

STATE OF ILLINOIS
DEPARTMENT OF TRANSPORTATION

SOIL EROSION AND SEDIMENT CONTROL PLAN
STAGE 2 - 143RD STREET

SCALE: 1"=20' SHEET 1 OF 28 SHEETS STA. 502+00 TO STA. 508+00

F.A.U. RTE.	SECTION	COUNTY	TOTAL SHEETS	SHEET NO.
0380	06-00040-00-FP	WILL	943	350
CONTRACT NO. 61H34			ILLINOIS FED. AID PROJECT	

MATCHLINE STA. 508+00.00

PLOT DRIVER
 PLOT DRIVER

SOIL EROSION AND SEDIMENT CONTROL LEGEND

	TEMPORARY FENCE (20101000)		INLET FILTERS (28000510)		PROPOSED AGGREGATE SUBGRADE IMPROVEMENT
	TREE TRUNK PROTECTION (20101100)		PROPOSED STORM SEWER ITEM (CONSTRUCTED THIS STAGE)		TEMPORARY PAVEMENT (CONSTRUCTED THIS STAGE)
	TEMPORARY EROSION CONTROL SEEDING (28000250)		PROPOSED STORM SEWER ITEM (CONSTRUCTED PREVIOUS STAGE)		PROPOSED PAVEMENT OR TEMPORARY PAVEMENT (CONSTRUCTED PREVIOUS STAGE)
	TEMPORARY EROSION CONTROL BLANKET (28001100)		PROPOSED RIPRAP (CONSTRUCTED THIS STAGE)		PROPOSED STABILIZED CONSTRUCTION ENTRANCE
	TEMPORARY DITCH CHECKS (28000305)		PROPOSED RIPRAP (CONSTRUCTED PREVIOUS STAGE)		
	PERIMETER EROSION BARRIER (28000400)				
	INLET AND PIPE PROTECTION (28000500)				

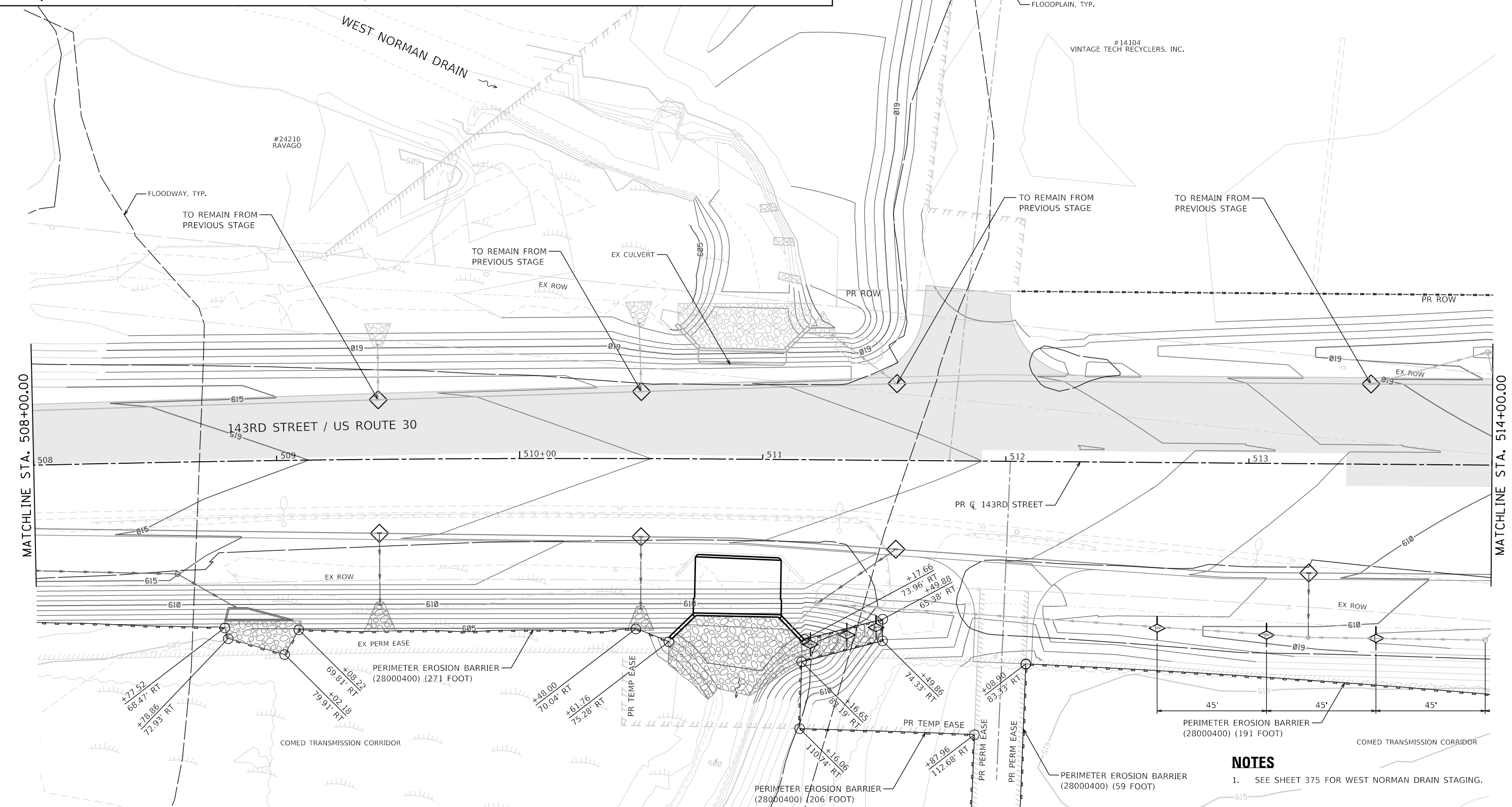
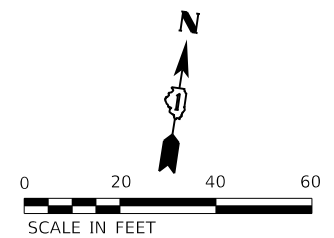

NOTES
 1. SEE SHEET 375 FOR WEST NORMAN DRAIN STAGING.

DIRTORY
 USER NAME
 = L:\P\143rd\160240240_143rdDrawRoadway\CADD_Sheets\
 = Zach_Edwards



FILE NAME = sht-eros-stage02-02.dgn	DESIGNED - PV	REVISED -
MODEL NAME = Default	DRAWN - JJM	REVISED -
PLOT SCALE = 40,0000' / 1"	CHECKED - MJW	REVISED -
PLOT DATE = 2/20/2024 (11:28:00 AM)	DATE - 09/29/2023	REVISED -

**STATE OF ILLINOIS
 DEPARTMENT OF TRANSPORTATION**

**SOIL EROSION AND SEDIMENT CONTROL PLAN
 STAGE 2 - 143RD STREET**

SCALE: 1"=20' SHEET 2 OF 28 SHEETS STA. 508+00 TO STA. 514+00

F.A.U. RTE.	SECTION	COUNTY	TOTAL SHEETS	SHEET NO.
0380	06-00040-00-FP	WILL	943	351
CONTRACT NO. 61H34				

ILLINOIS FED. AID PROJECT

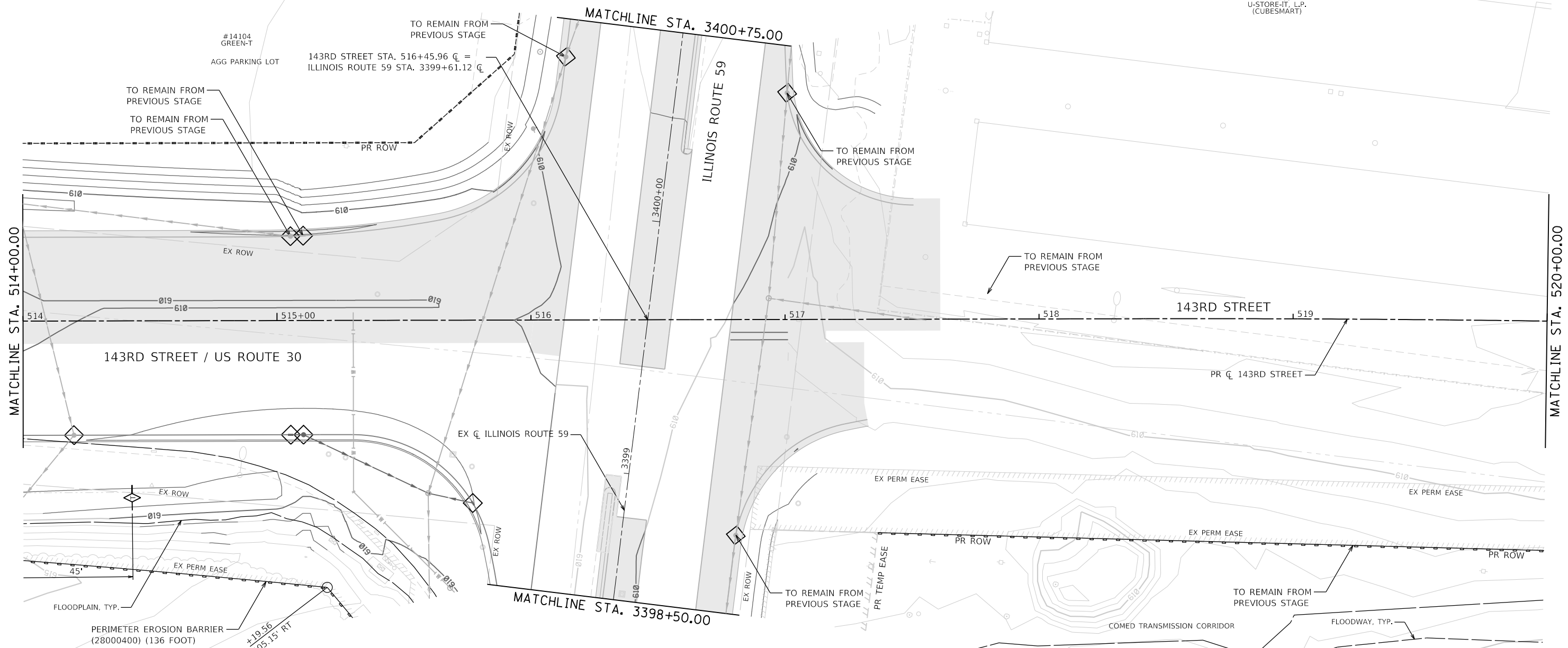
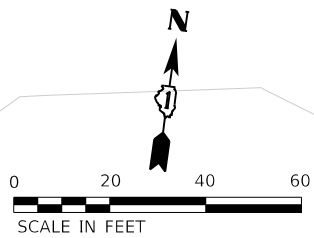

SOIL EROSION AND SEDIMENT CONTROL LEGEND

- | | | | | | |
|-----|--|---|--|--|--|
| --- | TEMPORARY FENCE (20101000) | ◇ | INLET FILTERS (28000510) | | PROPOSED AGGREGATE SUBGRADE IMPROVEMENT |
| | TREE TRUNK PROTECTION (20101100) | ○ | PROPOSED STORM SEWER ITEM (CONSTRUCTED THIS STAGE) | | TEMPORARY PAVEMENT (CONSTRUCTED THIS STAGE) |
| | TEMPORARY EROSION CONTROL SEEDING (28000250) | ○ | PROPOSED STORM SEWER ITEM (CONSTRUCTED PREVIOUS STAGE) | | PROPOSED PAVEMENT OR TEMPORARY PAVEMENT (CONSTRUCTED PREVIOUS STAGE) |
| | TEMPORARY EROSION CONTROL BLANKET (28001100) | | PROPOSED RIPRAP (CONSTRUCTED THIS STAGE) | | PROPOSED STABILIZED CONSTRUCTION ENTRANCE |
| | TEMPORARY DITCH CHECKS (28000305) | | PROPOSED RIPRAP (CONSTRUCTED PREVIOUS STAGE) | | |
| | PERIMETER EROSION BARRIER (28000400) | | | | |
| | INLET AND PIPE PROTECTION (28000500) | | | | |



FILE NAME = sht-eros-stage02-03.dgn	DESIGNED - PV	REVISED -
MODEL NAME = Default	DRAWN - JJM	REVISED -
PLOT SCALE = 40,0000' / 1in.	CHECKED - MJW	REVISED -
PLOT DATE = 2/20/2024 (11:28:02 AM)	DATE - 09/29/2023	REVISED -

**STATE OF ILLINOIS
DEPARTMENT OF TRANSPORTATION**

**SOIL EROSION AND SEDIMENT CONTROL PLAN
STAGE 2 - 143RD STREET**

SCALE: 1"=20' SHEET 3 OF 28 SHEETS STA. 514+00 TO STA. 520+00

F.A.U. RTE. 0380	SECTION 06-00040-00-FP	COUNTY WILL	TOTAL SHEETS 943	SHEET NO. 352
CONTRACT NO. 61H34			ILLINOIS FED. AID PROJECT	

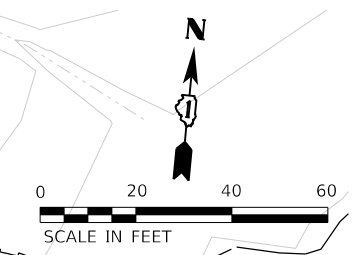
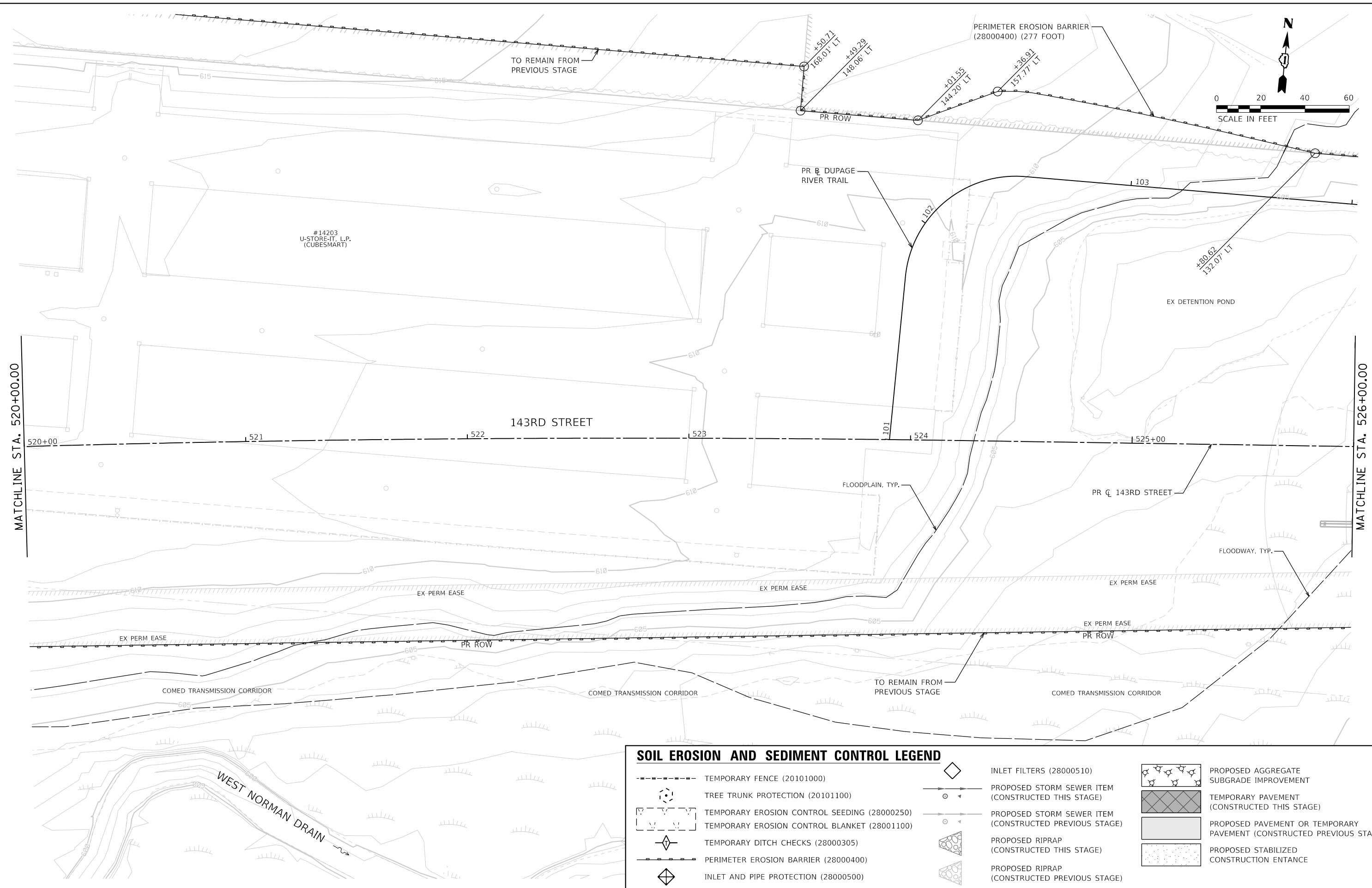

SOIL EROSION AND SEDIMENT CONTROL LEGEND	
	TEMPORARY FENCE (20101000)
	TREE TRUNK PROTECTION (20101100)
	TEMPORARY EROSION CONTROL SEEDING (28000250)
	TEMPORARY EROSION CONTROL BLANKET (28001100)
	TEMPORARY DITCH CHECKS (28000305)
	PERIMETER EROSION BARRIER (28000400)
	INLET AND PIPE PROTECTION (28000500)
	INLET FILTERS (28000510)
	PROPOSED STORM SEWER ITEM (CONSTRUCTED THIS STAGE)
	PROPOSED STORM SEWER ITEM (CONSTRUCTED PREVIOUS STAGE)
	PROPOSED RIPRAP (CONSTRUCTED THIS STAGE)
	PROPOSED RIPRAP (CONSTRUCTED PREVIOUS STAGE)
	PROPOSED AGGREGATE SUBGRADE IMPROVEMENT
	TEMPORARY PAVEMENT (CONSTRUCTED THIS STAGE)
	PROPOSED PAVEMENT OR TEMPORARY PAVEMENT (CONSTRUCTED PREVIOUS STAGE)
	PROPOSED STABILIZED CONSTRUCTION ENTANCE



FILE NAME = sht-eros-stage02-04.dgn	DESIGNED - PV	REVISED -
MODEL NAME = Default	DRAWN - JJM	REVISED -
PLOT SCALE = 40,0000' / 1"	CHECKED - MJW	REVISED -
PLOT DATE = 2/20/2024 (11:28:05 AM)	DATE - 09/29/2023	REVISED -

STATE OF ILLINOIS
DEPARTMENT OF TRANSPORTATION

SOIL EROSION AND SEDIMENT CONTROL PLAN
STAGE 2 - 143RD STREET

SCALE: 1"=20' SHEET 4 OF 28 SHEETS STA. 520+00 TO STA. 526+00

F.A.U. RTÉ.	SECTION	COUNTY	TOTAL SHEETS	SHEET NO.
0380	06-00040-00-FP	WILL	943	353
				CONTRACT NO. 61H34
ILLINOIS FED. AID PROJECT				

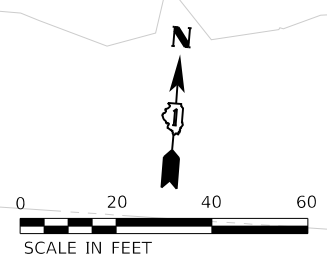
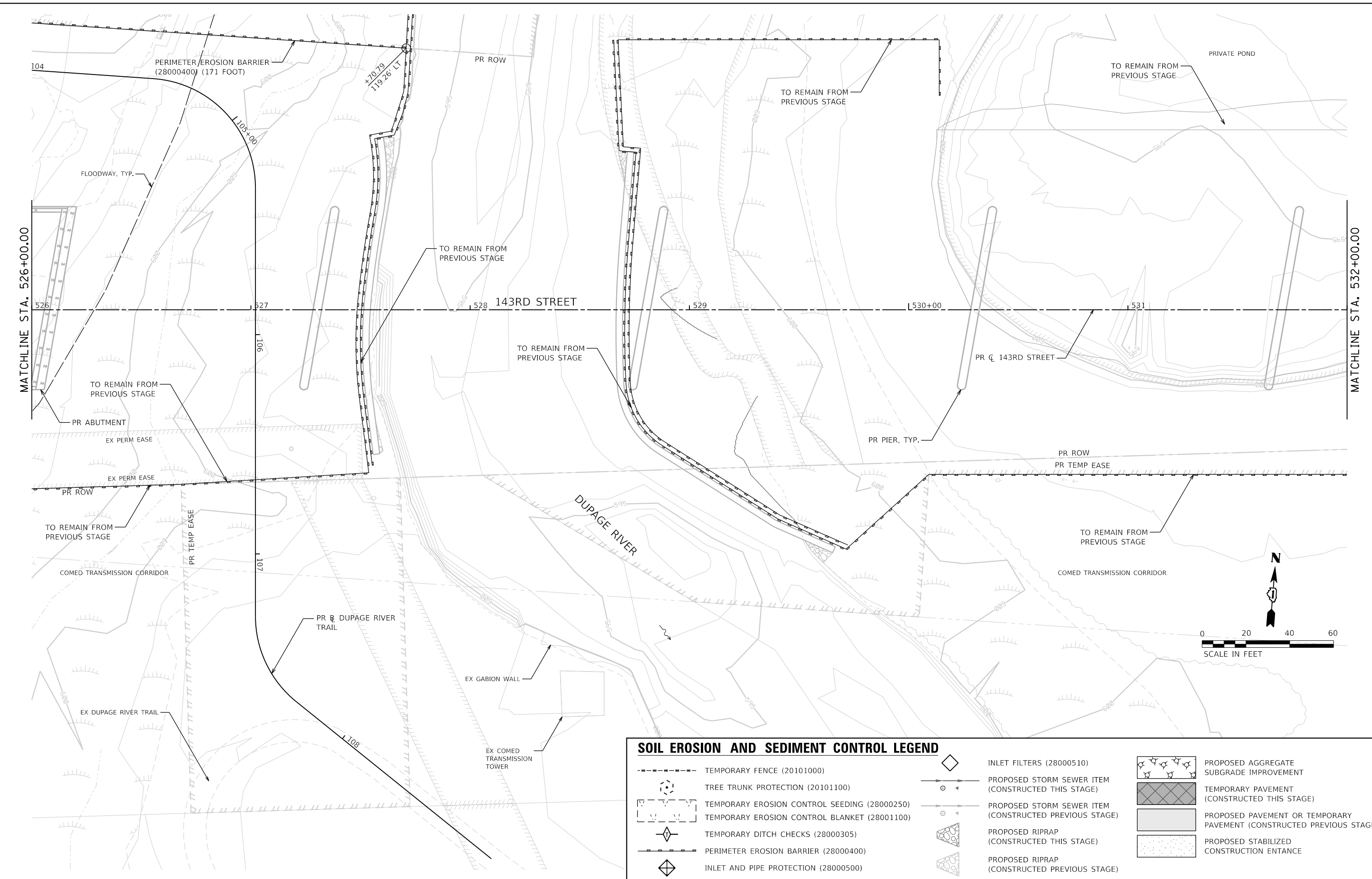

SOIL EROSION AND SEDIMENT CONTROL LEGEND	
	TEMPORARY FENCE (20101000)
	TREE TRUNK PROTECTION (20101100)
	TEMPORARY EROSION CONTROL SEEDING (28000250)
	TEMPORARY EROSION CONTROL BLANKET (28001100)
	TEMPORARY DITCH CHECKS (28000305)
	PERIMETER EROSION BARRIER (28000400)
	INLET AND PIPE PROTECTION (28000500)
	INLET FILTERS (28000510)
	PROPOSED STORM SEWER ITEM (CONSTRUCTED THIS STAGE)
	PROPOSED STORM SEWER ITEM (CONSTRUCTED PREVIOUS STAGE)
	PROPOSED RIPRAP (CONSTRUCTED THIS STAGE)
	PROPOSED RIPRAP (CONSTRUCTED PREVIOUS STAGE)
	PROPOSED AGGREGATE SUBGRADE IMPROVEMENT
	TEMPORARY PAVEMENT (CONSTRUCTED THIS STAGE)
	PROPOSED PAVEMENT OR TEMPORARY PAVEMENT (CONSTRUCTED PREVIOUS STAGE)
	PROPOSED STABILIZED CONSTRUCTION ENTANCE

	FILE NAME = sht-eros-stage02-05.dgn	DESIGNED - PV	REVISED -
	MODEL NAME = Default	DRAWN - JJM	REVISED -
	PLOT SCALE = 40,0000' / 1in.	CHECKED - MJW	REVISED -
	PLOT DATE = 2/20/2024 (11:28:06 AM)	DATE - 09/29/2023	REVISED -

**STATE OF ILLINOIS
DEPARTMENT OF TRANSPORTATION**

**SOIL EROSION AND SEDIMENT CONTROL PLAN
STAGE 2 - 143RD STREET**

SCALE: 1"=20' SHEET 5 OF 28 SHEETS STA. 526+00 TO STA. 532+00

F.A.U. RTE.	SECTION	COUNTY	TOTAL SHEETS	SHEET NO.
0380	06-00040-00-FP	WILL	943	354
				CONTRACT NO. 61H34
ILLINOIS FED. AID PROJECT				

PEN TABLE
PLOT DRIVER

FILE NAME = L:\P\160240240_143rdDrawRoadway\CADD_Sheets\...
USER NAME = Zach, Echerds

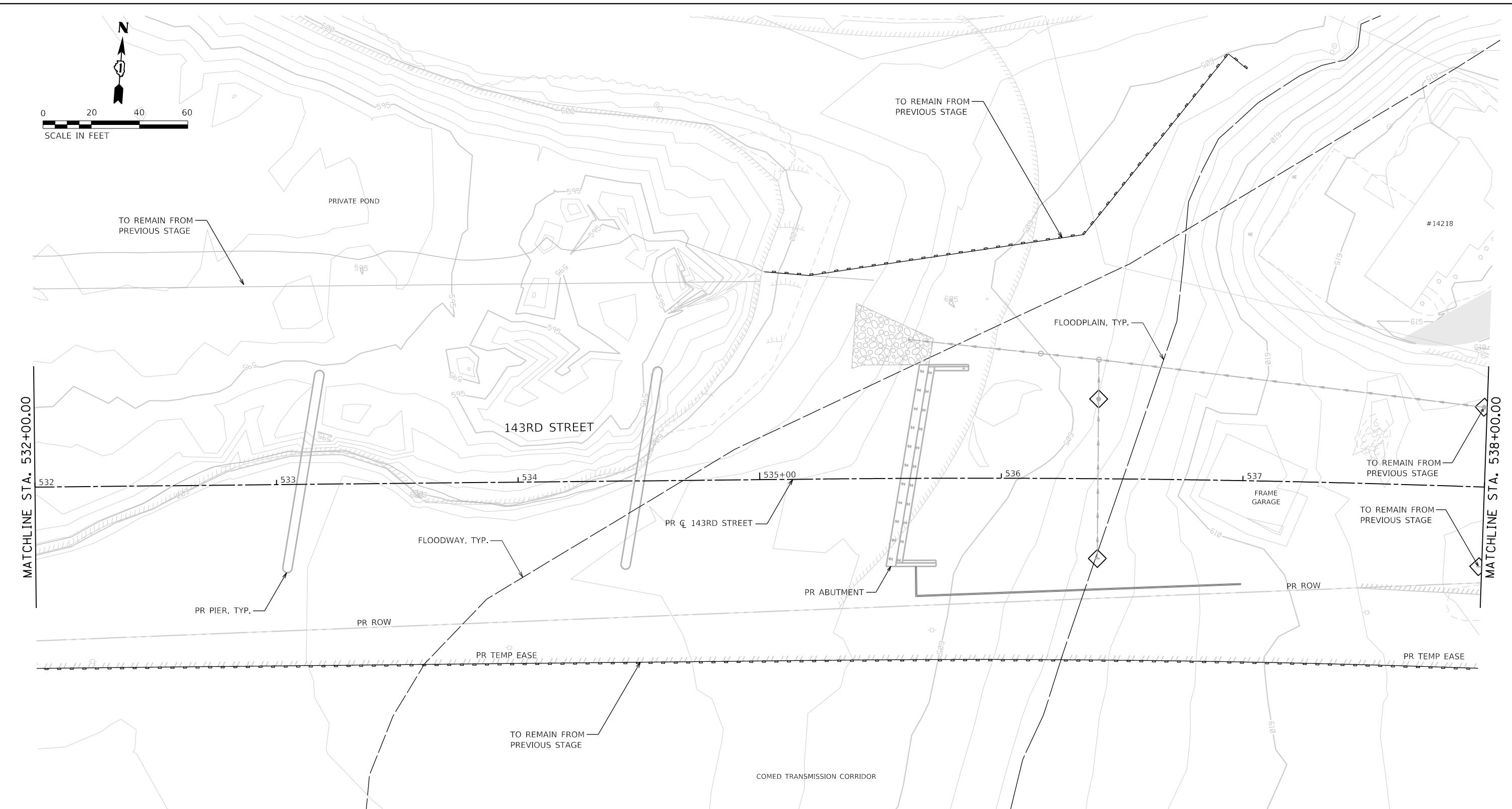

SOIL EROSION AND SEDIMENT CONTROL LEGEND

- TEMPORARY FENCE (20101000)
- ⊙ TREE TRUNK PROTECTION (20101100)
- TEMPORARY EROSION CONTROL SEEDING (28000250)
- TEMPORARY EROSION CONTROL BLANKET (28001100)
- ◇ TEMPORARY DITCH CHECKS (28000305)
- PERIMETER EROSION BARRIER (28000400)
- ◇ INLET AND PIPE PROTECTION (28000500)
- ◇ INLET FILTERS (28000510)
- ⊙ PROPOSED STORM SEWER ITEM (CONSTRUCTED THIS STAGE)
- ⊙ PROPOSED STORM SEWER ITEM (CONSTRUCTED PREVIOUS STAGE)
- △ PROPOSED RIPRAP (CONSTRUCTED THIS STAGE)
- △ PROPOSED RIPRAP (CONSTRUCTED PREVIOUS STAGE)
- ⊙ PROPOSED AGGREGATE SUBGRADE IMPROVEMENT
- ▨ TEMPORARY PAVEMENT (CONSTRUCTED THIS STAGE)
- ▨ PROPOSED PAVEMENT OR TEMPORARY PAVEMENT (CONSTRUCTED PREVIOUS STAGE)
- ⊙ PROPOSED STABILIZED CONSTRUCTION ENTRANCE

	FILE NAME = sht-eros-stage02-06.dgn	DESIGNED - PV	REVISED -
	MODEL NAME = Default	DRAWN - JJM	REVISED -
	PLOT SCALE = 40,0000' / 1in.	CHECKED - MJW	REVISED -
	PLOT DATE = 2/20/2024 (11:28:08 AM)	DATE - 09/29/2023	REVISED -

**STATE OF ILLINOIS
DEPARTMENT OF TRANSPORTATION**

**SOIL EROSION AND SEDIMENT CONTROL PLAN
STAGE 2 - 143RD STREET**

SCALE: 1"=20' SHEET 6 OF 28 SHEETS STA. 532+00 TO STA. 538+00

F.A.U. RTE.	SECTION	COUNTY	TOTAL SHEETS	SHEET NO.
0380	06-00040-00-FP	WILL	943	355
CONTRACT NO. 61H34				
ILLINOIS FED. AID PROJECT				

PEN TABLE
PLOT DRIVER
= Plainfield_Erosion Control Stage 2.dwg
= path\layers\show.dwg

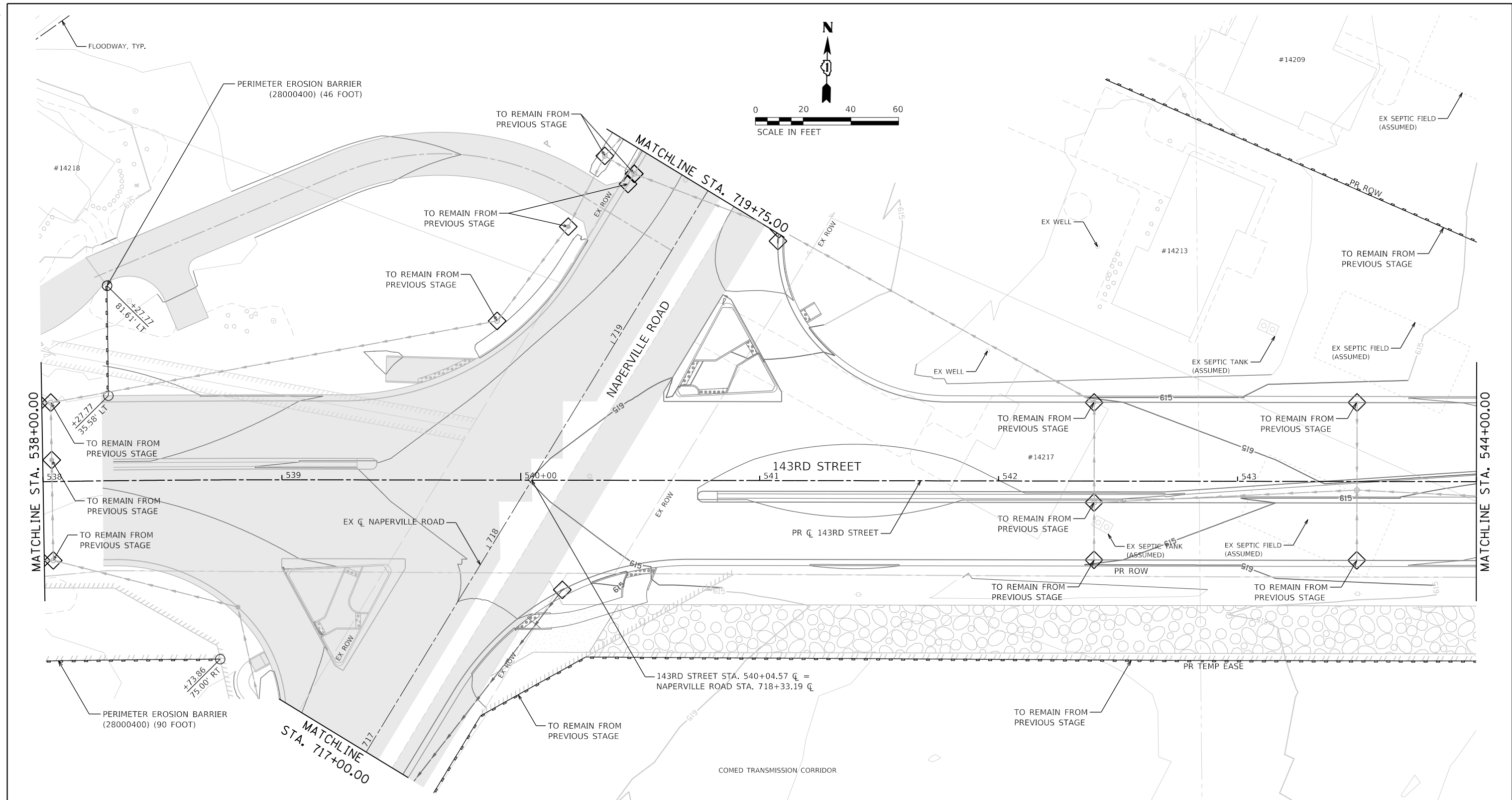

SOIL EROSION AND SEDIMENT CONTROL LEGEND

- | | | | | | |
|--|--|--|--|--|--|
| | TEMPORARY FENCE (20101000) | | INLET FILTERS (28000510) | | PROPOSED AGGREGATE SUBGRADE IMPROVEMENT |
| | TREE TRUNK PROTECTION (20101100) | | PROPOSED STORM SEWER ITEM (CONSTRUCTED THIS STAGE) | | TEMPORARY PAVEMENT (CONSTRUCTED THIS STAGE) |
| | TEMPORARY EROSION CONTROL SEEDING (28000250) | | PROPOSED STORM SEWER ITEM (CONSTRUCTED PREVIOUS STAGE) | | PROPOSED PAVEMENT OR TEMPORARY PAVEMENT (CONSTRUCTED PREVIOUS STAGE) |
| | TEMPORARY EROSION CONTROL BLANKET (28001100) | | PROPOSED RIPRAP (CONSTRUCTED THIS STAGE) | | PROPOSED STABILIZED CONSTRUCTION ENTRANCE |
| | TEMPORARY DITCH CHECKS (28000305) | | PROPOSED RIPRAP (CONSTRUCTED PREVIOUS STAGE) | | |
| | PERIMETER EROSION BARRIER (28000400) | | | | |
| | INLET AND PIPE PROTECTION (28000500) | | | | |

DIRTORY
USER NAME
= L:\Plainfield\160240240_143rdDraw\Roadway\CADD_Sheets\
= Zach_Edwards



FILE NAME = sht-eros-stage02-07.dgn	DESIGNED - PV	REVISED -
MODEL NAME = Default	DRAWN - JJM	REVISED -
PLOT SCALE = 40,0000' / 1in.	CHECKED - MJW	REVISED -
PLOT DATE = 2/20/2024 (11:28:10 AM)	DATE - 09/29/2023	REVISED -

**STATE OF ILLINOIS
DEPARTMENT OF TRANSPORTATION**

**SOIL EROSION AND SEDIMENT CONTROL PLAN
STAGE 2 - 143RD STREET**

SCALE: 1"=20' SHEET 7 OF 28 SHEETS STA. 538+00 TO STA. 544+00

F.A.U. RTE.	SECTION	COUNTY	TOTAL SHEETS	SHEET NO.
0380	06-00040-00-FP	WILL	943	356
CONTRACT NO. 61H34				

ILLINOIS FED. AID PROJECT

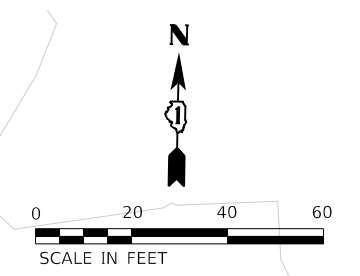
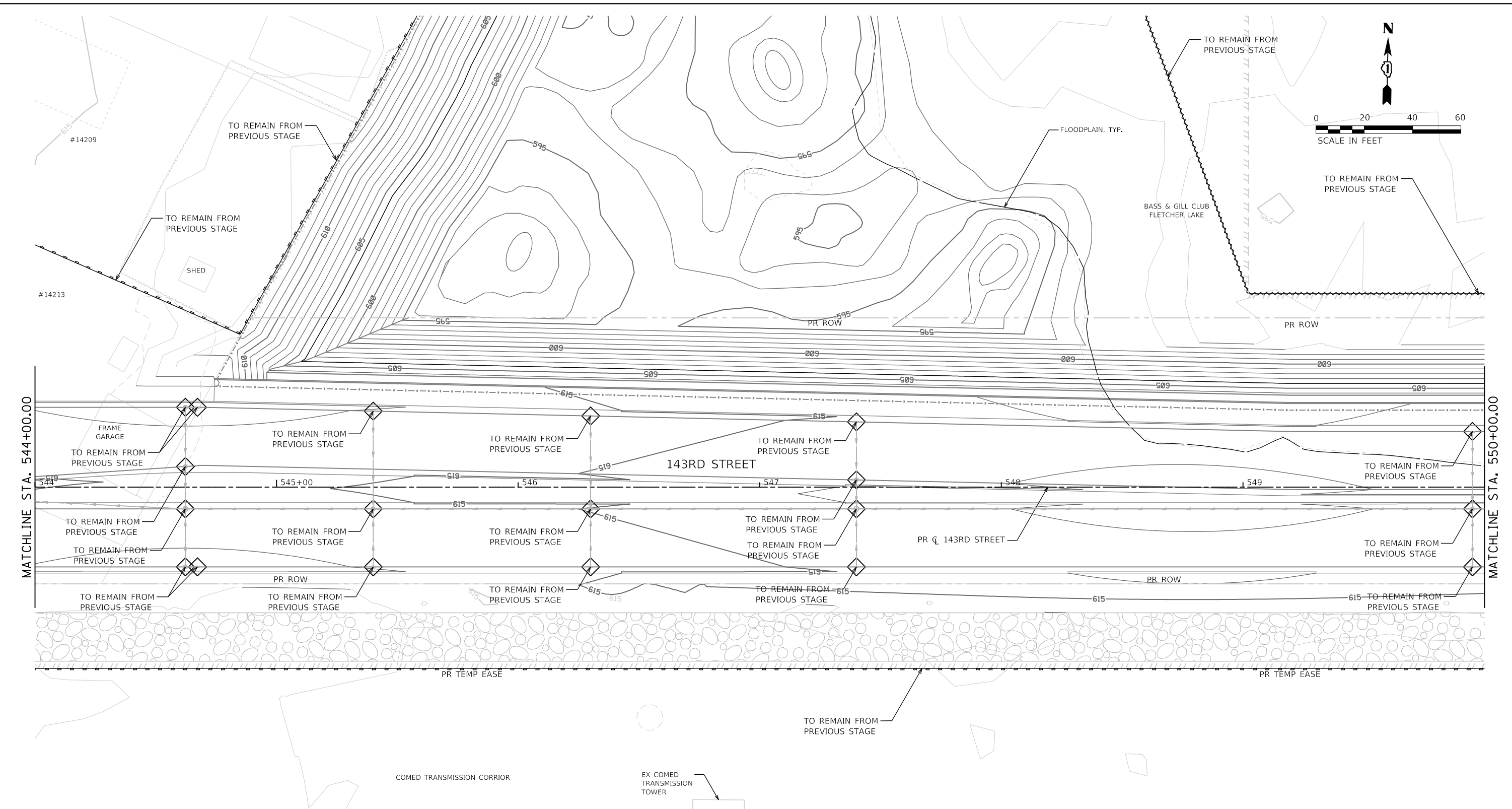

SOIL EROSION AND SEDIMENT CONTROL LEGEND	
	TEMPORARY FENCE (20101000)
	TREE TRUNK PROTECTION (20101100)
	TEMPORARY EROSION CONTROL SEEDING (28000250)
	TEMPORARY EROSION CONTROL BLANKET (28001100)
	TEMPORARY DITCH CHECKS (28000305)
	PERIMETER EROSION BARRIER (28000400)
	INLET AND PIPE PROTECTION (28000500)
	INLET FILTERS (28000510)
	PROPOSED STORM SEWER ITEM (CONSTRUCTED THIS STAGE)
	PROPOSED STORM SEWER ITEM (CONSTRUCTED PREVIOUS STAGE)
	PROPOSED RIPRAP (CONSTRUCTED THIS STAGE)
	PROPOSED RIPRAP (CONSTRUCTED PREVIOUS STAGE)
	PROPOSED AGGREGATE SUBGRADE IMPROVEMENT
	TEMPORARY PAVEMENT (CONSTRUCTED THIS STAGE)
	PROPOSED PAVEMENT OR TEMPORARY PAVEMENT (CONSTRUCTED PREVIOUS STAGE)
	PROPOSED STABILIZED CONSTRUCTION ENTRANCE

	FILE NAME = sht-eros-stage02-08.dgn	DESIGNED - PV	REVISED -
	MODEL NAME = Default	DRAWN - JJM	REVISED -
	PLOT SCALE = 40,0000' / 1in.	CHECKED - MJW	REVISED -
	PLOT DATE = 2/20/2024 (11:28:12 AM)	DATE - 09/29/2023	REVISED -

**STATE OF ILLINOIS
DEPARTMENT OF TRANSPORTATION**

**SOIL EROSION AND SEDIMENT CONTROL PLAN
STAGE 2 - 143RD STREET**

SCALE: 1"=20' SHEET 8 OF 28 SHEETS STA. 544+00 TO STA. 550+00

F.A.U. RTE.	SECTION	COUNTY	TOTAL SHEETS	SHEET NO.
0380	06-00040-00-FP	WILL	943	357
CONTRACT NO. 61H34			ILLINOIS FED. AID PROJECT	

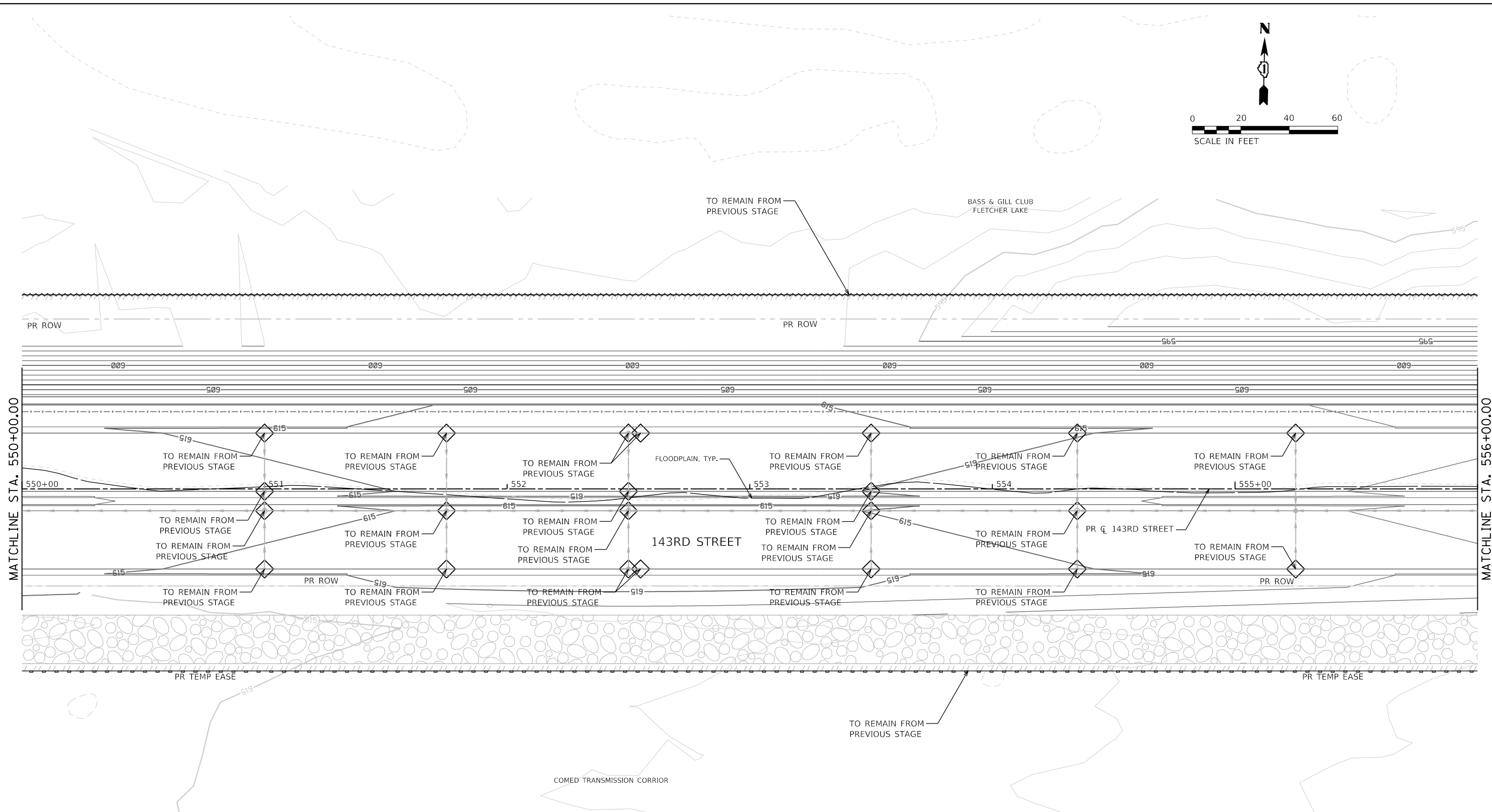
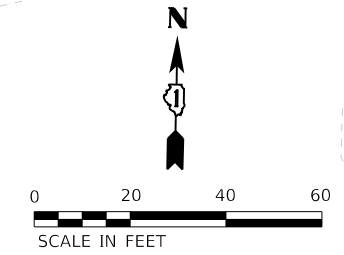

SOIL EROSION AND SEDIMENT CONTROL LEGEND

- TEMPORARY FENCE (20101000)
- TREE TRUNK PROTECTION (20101100)
- TEMPORARY EROSION CONTROL SEEDING (28000250)
- TEMPORARY EROSION CONTROL BLANKET (28001100)
- TEMPORARY DITCH CHECKS (28000305)
- PERIMETER EROSION BARRIER (28000400)
- INLET AND PIPE PROTECTION (28000500)
- INLET FILTERS (28000510)
- PROPOSED STORM SEWER ITEM (CONSTRUCTED THIS STAGE)
- PROPOSED STORM SEWER ITEM (CONSTRUCTED PREVIOUS STAGE)
- PROPOSED RIPRAP (CONSTRUCTED THIS STAGE)
- PROPOSED RIPRAP (CONSTRUCTED PREVIOUS STAGE)
- PROPOSED AGGREGATE SUBGRADE IMPROVEMENT
- TEMPORARY PAVEMENT (CONSTRUCTED THIS STAGE)
- PROPOSED PAVEMENT OR TEMPORARY PAVEMENT (CONSTRUCTED PREVIOUS STAGE)
- PROPOSED STABILIZED CONSTRUCTION ENTANCE

	FILE NAME = sht-eros-stage02-09.dgn	DESIGNED - PV	REVISED -
	MODEL NAME = Default	DRAWN - JJM	REVISED -
	PLOT SCALE = 40,0000' / 1"	CHECKED - MJW	REVISED -
	PLOT DATE = 2/20/2024 (11:28:14 AM)	DATE - 09/29/2023	REVISED -

**STATE OF ILLINOIS
DEPARTMENT OF TRANSPORTATION**

**SOIL EROSION AND SEDIMENT CONTROL PLAN
STAGE 2 - 143RD STREET**

SCALE: 1"=20' SHEET 9 OF 28 SHEETS STA. 550+00 TO STA. 556+00

F.A.U. RTE.	SECTION	COUNTY	TOTAL SHEETS	SHEET NO.
0380	06-00040-00-FP	WILL	943	358
CONTRACT NO. 61H34				
ILLINOIS FED. AID PROJECT				

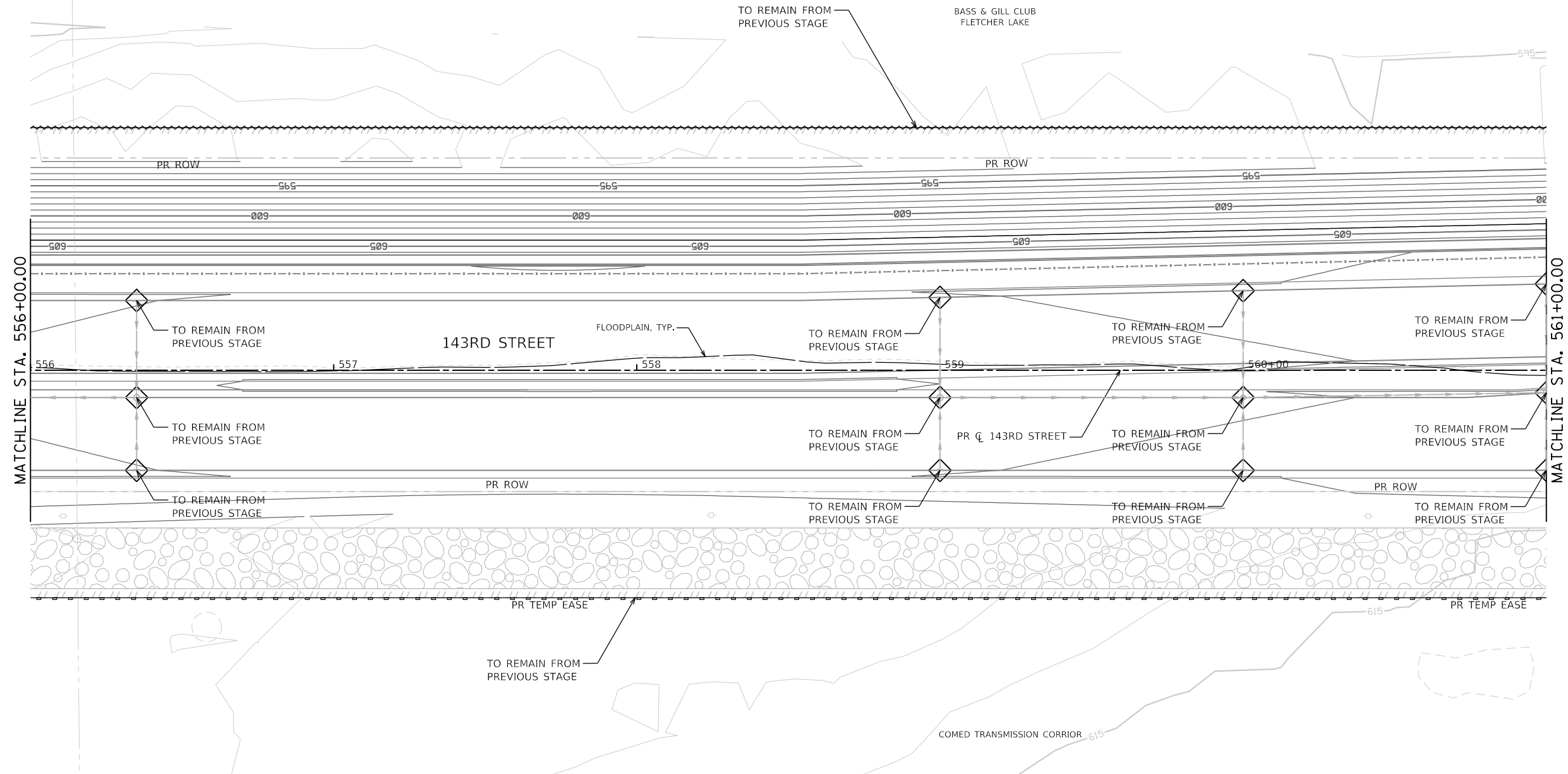
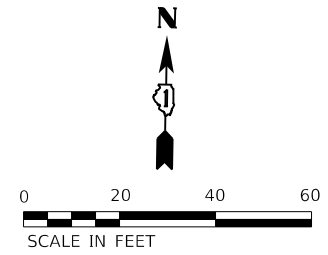

SOIL EROSION AND SEDIMENT CONTROL LEGEND

	TEMPORARY FENCE (20101000)		INLET FILTERS (28000510)		PROPOSED AGGREGATE SUBGRADE IMPROVEMENT
	TREE TRUNK PROTECTION (20101100)		PROPOSED STORM SEWER ITEM (CONSTRUCTED THIS STAGE)		TEMPORARY PAVEMENT (CONSTRUCTED THIS STAGE)
	TEMPORARY EROSION CONTROL SEEDING (28000250)		PROPOSED STORM SEWER ITEM (CONSTRUCTED PREVIOUS STAGE)		PROPOSED PAVEMENT OR TEMPORARY PAVEMENT (CONSTRUCTED PREVIOUS STAGE)
	TEMPORARY EROSION CONTROL BLANKET (28001100)		PROPOSED RIPRAP (CONSTRUCTED THIS STAGE)		PROPOSED STABILIZED CONSTRUCTION ENTANCE
	TEMPORARY DITCH CHECKS (28000305)		PROPOSED RIPRAP (CONSTRUCTED PREVIOUS STAGE)		
	PERIMETER EROSION BARRIER (28000400)				
	INLET AND PIPE PROTECTION (28000500)				

	FILE NAME = sht-eros-stage02-10.dgn	DESIGNED - PV	REVISED -
	MODEL NAME = Default	DRAWN - JJM	REVISED -
	PLOT SCALE = 40,0000' / 1in.	CHECKED - MJW	REVISED -
	PLOT DATE = 2/20/2024 (11:28:16 AM)	DATE - 09/29/2023	REVISED -

**STATE OF ILLINOIS
DEPARTMENT OF TRANSPORTATION**

**SOIL EROSION AND SEDIMENT CONTROL PLAN
STAGE 2 - 143RD STREET**

SCALE: 1"=20' SHEET 10 OF 28 SHEETS STA. 556+00 TO STA. 561+00

F.A.U. RTE.	SECTION	COUNTY	TOTAL SHEETS	SHEET NO.
0380	06-00040-00-FP	WILL	943	359
CONTRACT NO. 61H34			ILLINOIS FED. AID PROJECT	

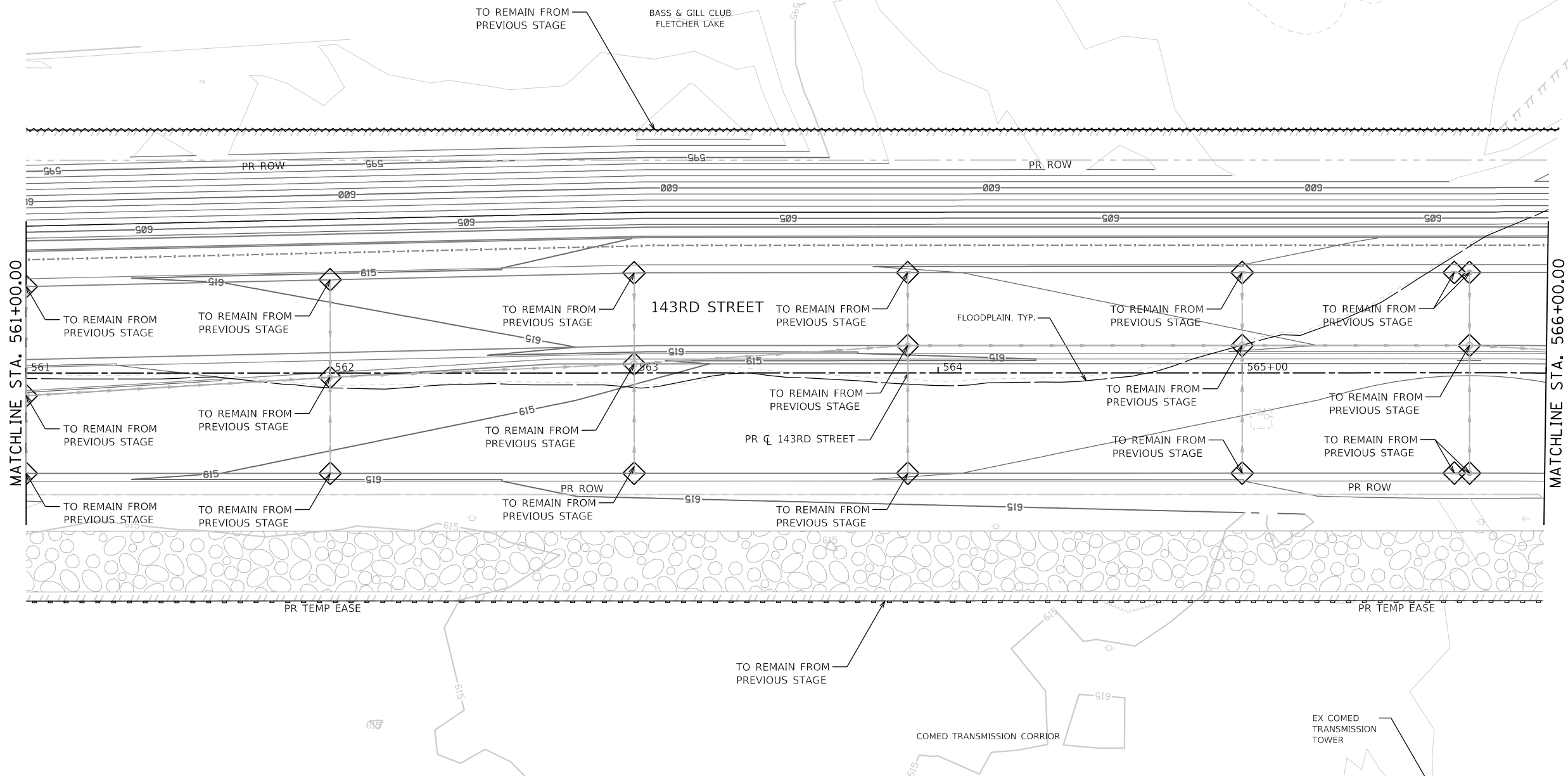
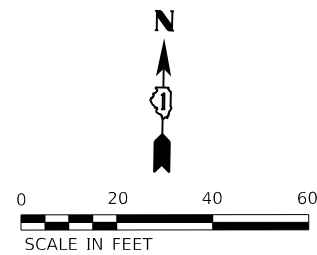

SOIL EROSION AND SEDIMENT CONTROL LEGEND

- TEMPORARY FENCE (20101000)
- TREE TRUNK PROTECTION (20101100)
- TEMPORARY EROSION CONTROL SEEDING (28000250)
- TEMPORARY EROSION CONTROL BLANKET (28001100)
- TEMPORARY DITCH CHECKS (28000305)
- PERIMETER EROSION BARRIER (28000400)
- INLET AND PIPE PROTECTION (28000500)
- INLET FILTERS (28000510)
- PROPOSED STORM SEWER ITEM (CONSTRUCTED THIS STAGE)
- PROPOSED STORM SEWER ITEM (CONSTRUCTED PREVIOUS STAGE)
- PROPOSED RIPRAP (CONSTRUCTED THIS STAGE)
- PROPOSED RIPRAP (CONSTRUCTED PREVIOUS STAGE)
- PROPOSED AGGREGATE SUBGRADE IMPROVEMENT
- TEMPORARY PAVEMENT (CONSTRUCTED THIS STAGE)
- PROPOSED PAVEMENT OR TEMPORARY PAVEMENT (CONSTRUCTED PREVIOUS STAGE)
- PROPOSED STABILIZED CONSTRUCTION ENTRANCE

	FILE NAME = sht-eros-stage02-11.dgn	DESIGNED - PV	REVISED -
	MODEL NAME = Default	DRAWN - JJM	REVISED -
	PLOT SCALE = 40,0000' / 1in.	CHECKED - MJW	REVISED -
	PLOT DATE = 2/20/2024 (11:28:18 AM)	DATE - 09/29/2023	REVISED -

**STATE OF ILLINOIS
DEPARTMENT OF TRANSPORTATION**

**SOIL EROSION AND SEDIMENT CONTROL PLAN
STAGE 2 - 143RD STREET**

SCALE: 1"=20' SHEET 11 OF 28 SHEETS STA. 561+00 TO STA. 566+00

F.A.U. RTE.	SECTION	COUNTY	TOTAL SHEETS	SHEET NO.
0380	06-00040-00-FP	WILL	943	360
CONTRACT NO.			61H34	
ILLINOIS FED. AID PROJECT				

PEN TABLE
PLOT DRIVER

FILE NAME = L:\P\160240240_143rdDrawRoadway\CADD_Sheets\...
USER NAME = Zach_Edwards

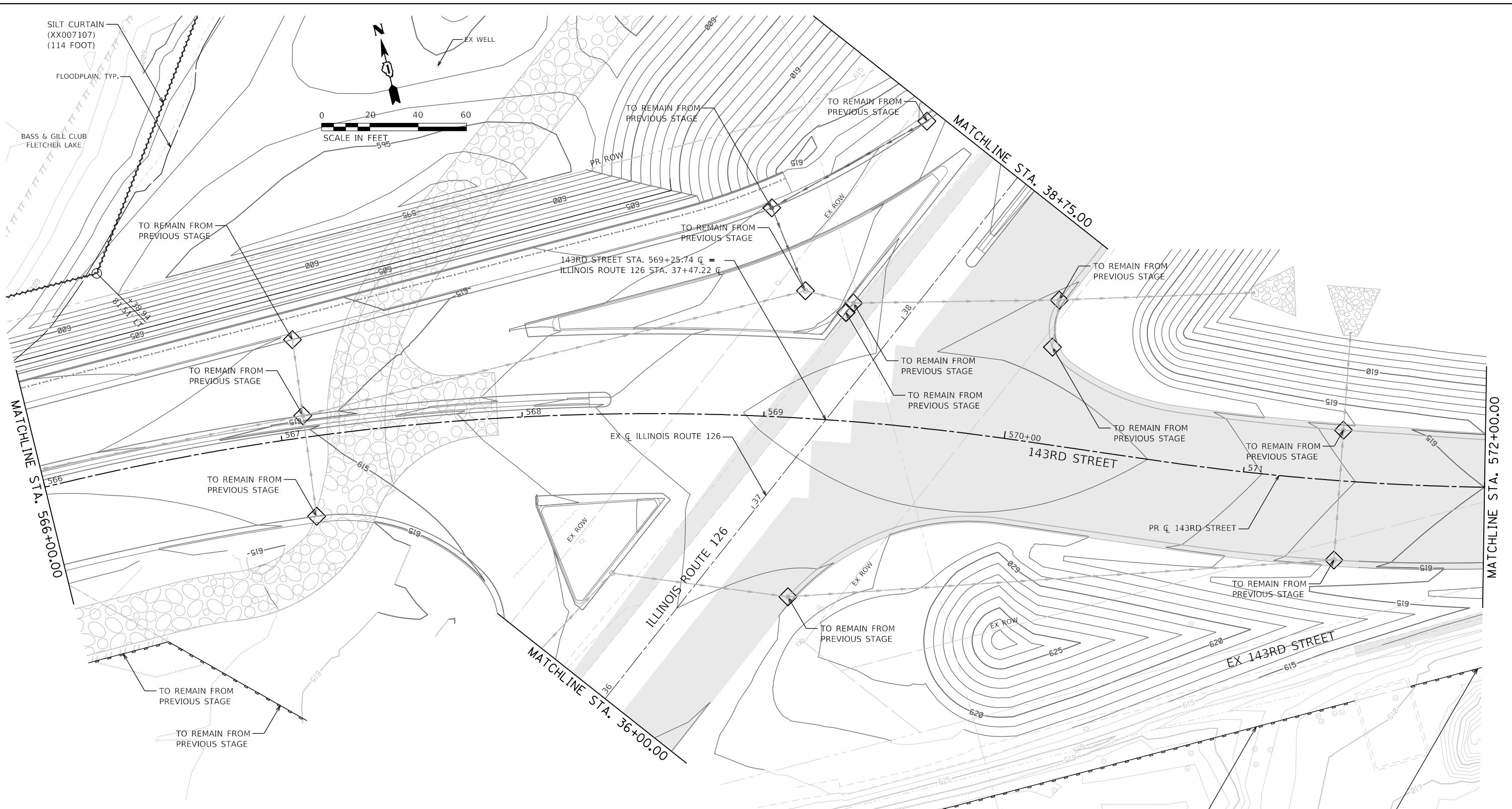

SOIL EROSION AND SEDIMENT CONTROL LEGEND

- TEMPORARY FENCE (20101000)
- TREE TRUNK PROTECTION (20101100)
- TEMPORARY EROSION CONTROL SEEDING (28000250)
- TEMPORARY EROSION CONTROL BLANKET (28001100)
- TEMPORARY DITCH CHECKS (28000305)
- PERIMETER EROSION BARRIER (28000400)
- INLET AND PIPE PROTECTION (28000500)
- INLET FILTERS (28000510)
- PROPOSED STORM SEWER ITEM (CONSTRUCTED THIS STAGE)
- PROPOSED STORM SEWER ITEM (CONSTRUCTED PREVIOUS STAGE)
- PROPOSED RIPRAP (CONSTRUCTED THIS STAGE)
- PROPOSED RIPRAP (CONSTRUCTED PREVIOUS STAGE)
- PROPOSED AGGREGATE SUBGRADE IMPROVEMENT
- TEMPORARY PAVEMENT (CONSTRUCTED THIS STAGE)
- PROPOSED PAVEMENT OR TEMPORARY PAVEMENT (CONSTRUCTED PREVIOUS STAGE)
- PROPOSED STABILIZED CONSTRUCTION ENTRANCE

	FILE NAME = silt-eros-stage02-12.dgn	DESIGNED - PV	REVISED -
	MODEL NAME = Default	DRAWN - JJM	REVISED -
	PLOT SCALE = 40,0000' / in.	CHECKED - MJW	REVISED -
	PLOT DATE = 2/20/2024 (11:28:20 AM)	DATE - 09/29/2023	REVISED -

**STATE OF ILLINOIS
DEPARTMENT OF TRANSPORTATION**

**SOIL EROSION AND SEDIMENT CONTROL PLAN
STAGE 2 - 143RD STREET**

SCALE: 1"=20' SHEET 12 OF 28 SHEETS STA. 566+00 TO STA. 572+00

F.A.U. RT.E.	SECTION	COUNTY	TOTAL SHEETS	SHEET NO.
0380	06-00040-00-FP	WILL	943	361
CONTRACT NO. 61H34				
ILLINOIS FED. AID PROJECT				

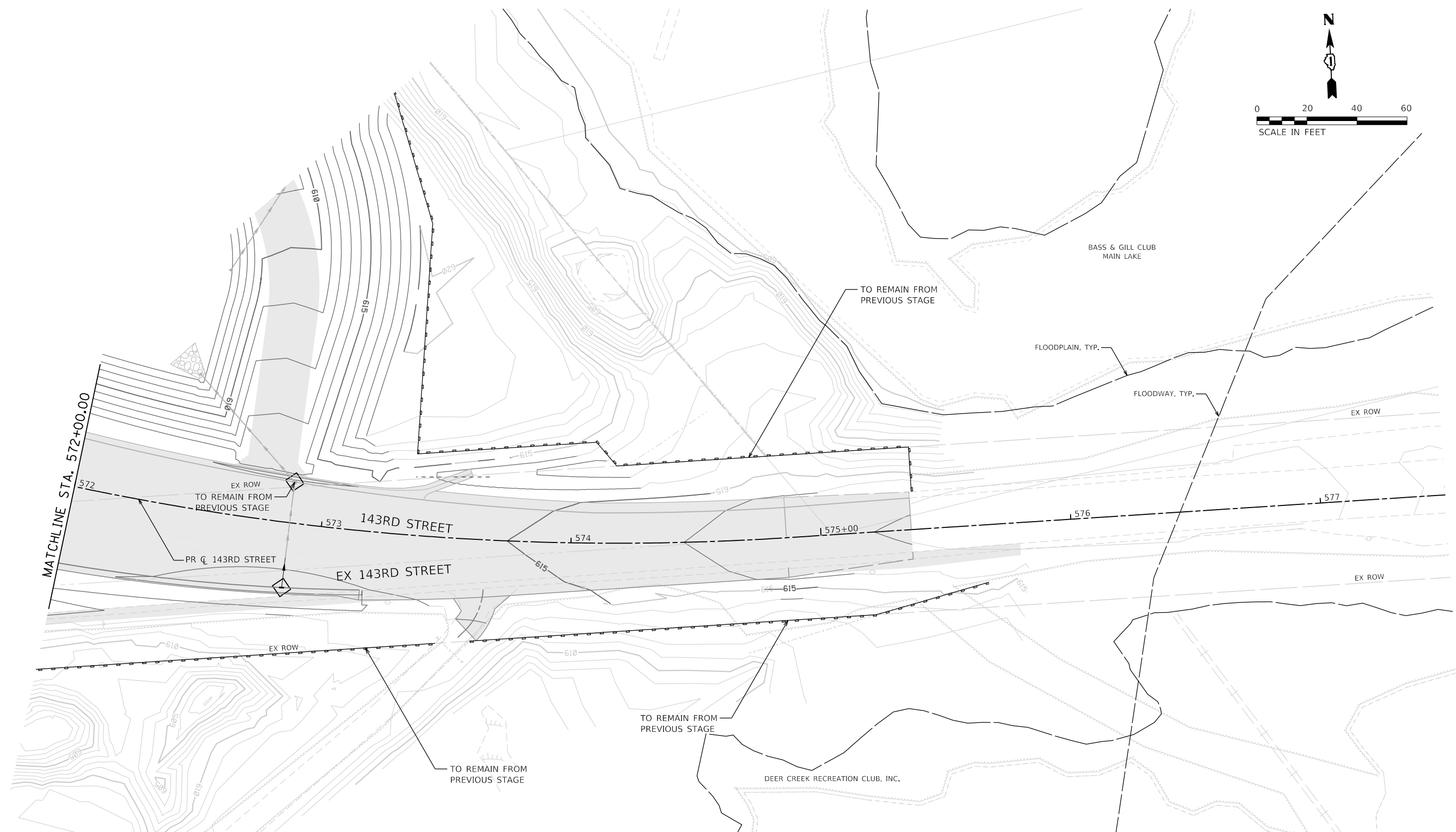
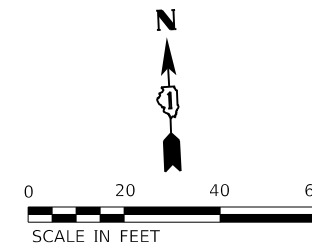

SOIL EROSION AND SEDIMENT CONTROL LEGEND

	TEMPORARY FENCE (20101000)		INLET FILTERS (28000510)		PROPOSED AGGREGATE SUBGRADE IMPROVEMENT
	TREE TRUNK PROTECTION (20101100)		PROPOSED STORM SEWER ITEM (CONSTRUCTED THIS STAGE)		TEMPORARY PAVEMENT (CONSTRUCTED THIS STAGE)
	TEMPORARY EROSION CONTROL SEEDING (28000250)		PROPOSED STORM SEWER ITEM (CONSTRUCTED PREVIOUS STAGE)		PROPOSED PAVEMENT OR TEMPORARY PAVEMENT (CONSTRUCTED PREVIOUS STAGE)
	TEMPORARY EROSION CONTROL BLANKET (28001100)		PROPOSED RIPRAP (CONSTRUCTED THIS STAGE)		PROPOSED STABILIZED CONSTRUCTION ENTRANCE
	TEMPORARY DITCH CHECKS (28000305)		PROPOSED RIPRAP (CONSTRUCTED PREVIOUS STAGE)		
	PERIMETER EROSION BARRIER (28000400)				
	INLET AND PIPE PROTECTION (28000500)				



FILE NAME = sht-eros-stage02-13.dgn	DESIGNED - PV	REVISED -
MODEL NAME = Default	DRAWN - JJM	REVISED -
PLOT SCALE = 40,0000' / 1in.	CHECKED - MJW	REVISED -
PLOT DATE = 2/20/2024 (11:28:22 AM)	DATE - 09/29/2023	REVISED -

**STATE OF ILLINOIS
DEPARTMENT OF TRANSPORTATION**

**SOIL EROSION AND SEDIMENT CONTROL PLAN
STAGE 2 - 143RD STREET**

SCALE: 1"=20' SHEET 13 OF 28 SHEETS STA. 572+00 TO STA. 577+50

F.A.U. RTE.	SECTION	COUNTY	TOTAL SHEETS	SHEET NO.
0380	06-00040-00-FP	WILL	943	362
CONTRACT NO. 61H34			ILLINOIS FED. AID PROJECT	

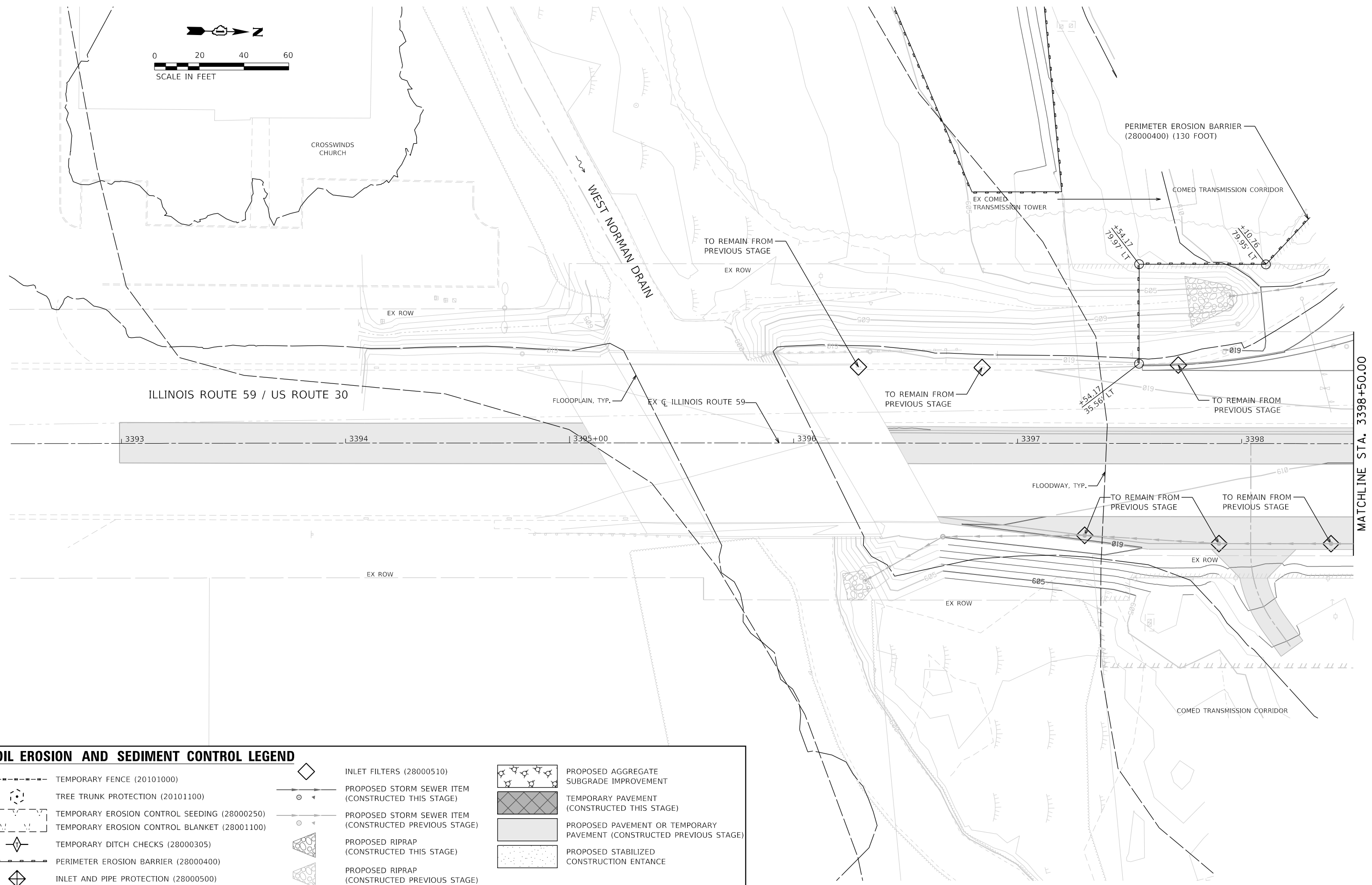
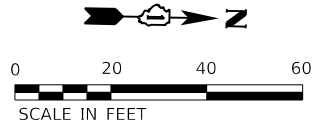

SOIL EROSION AND SEDIMENT CONTROL LEGEND

- TEMPORARY FENCE (20101000)
- TREE TRUNK PROTECTION (20101100)
- TEMPORARY EROSION CONTROL SEEDING (28000250)
- TEMPORARY EROSION CONTROL BLANKET (28001100)
- TEMPORARY DITCH CHECKS (28000305)
- PERIMETER EROSION BARRIER (28000400)
- INLET AND PIPE PROTECTION (28000500)
- INLET FILTERS (28000510)
- PROPOSED STORM SEWER ITEM (CONSTRUCTED THIS STAGE)
- PROPOSED STORM SEWER ITEM (CONSTRUCTED PREVIOUS STAGE)
- PROPOSED RIPRAP (CONSTRUCTED THIS STAGE)
- PROPOSED RIPRAP (CONSTRUCTED PREVIOUS STAGE)
- PROPOSED AGGREGATE SUBGRADE IMPROVEMENT
- TEMPORARY PAVEMENT (CONSTRUCTED THIS STAGE)
- PROPOSED PAVEMENT OR TEMPORARY PAVEMENT (CONSTRUCTED PREVIOUS STAGE)
- PROPOSED STABILIZED CONSTRUCTION ENTRANCE



FILE NAME = sht-eros-stage02-14.dgn	DESIGNED - PV	REVISED -
MODEL NAME = Default	DRAWN - JJM	REVISED -
PLOT SCALE = 40,0000' / 1in.	CHECKED - MJW	REVISED -
PLOT DATE = 2/20/2024 (11:28:24 AM)	DATE - 09/29/2023	REVISED -

**STATE OF ILLINOIS
DEPARTMENT OF TRANSPORTATION**

**SOIL EROSION AND SEDIMENT CONTROL PLAN
STAGE 2 - ILLINOIS ROUTE 59**

SCALE: 1"=20' SHEET 14 OF 28 SHEETS STA. 3392+50 TO STA. 3398+50

F.A.U. RTE.	SECTION	COUNTY	TOTAL SHEETS	SHEET NO.
0380	06-00040-00-FP	WILL	943	363
CONTRACT NO. 61H34			ILLINOIS FED. AID PROJECT	

MATCHLINE STA. 3398+50.00

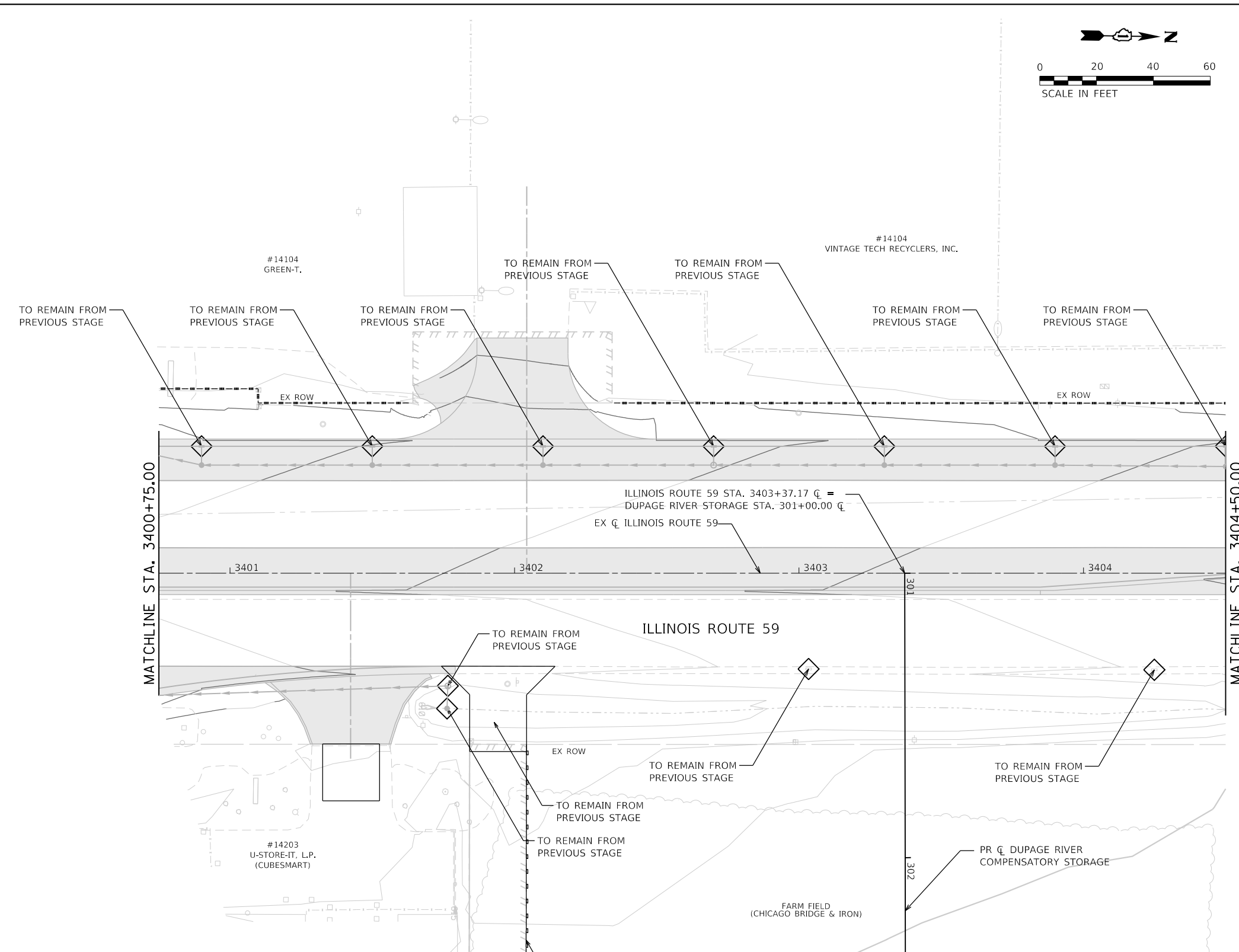
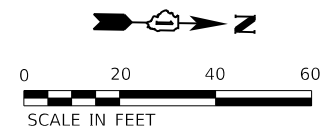

SOIL EROSION AND SEDIMENT CONTROL LEGEND

	TEMPORARY FENCE (20101000)		INLET FILTERS (28000510)		PROPOSED AGGREGATE SUBGRADE IMPROVEMENT
	TREE TRUNK PROTECTION (20101100)		PROPOSED STORM SEWER ITEM (CONSTRUCTED THIS STAGE)		TEMPORARY PAVEMENT (CONSTRUCTED THIS STAGE)
	TEMPORARY EROSION CONTROL SEEDING (28000250)		PROPOSED STORM SEWER ITEM (CONSTRUCTED PREVIOUS STAGE)		PROPOSED PAVEMENT OR TEMPORARY PAVEMENT (CONSTRUCTED PREVIOUS STAGE)
	TEMPORARY EROSION CONTROL BLANKET (28001100)		PROPOSED RIPRAP (CONSTRUCTED THIS STAGE)		PROPOSED STABILIZED CONSTRUCTION ENTRANCE
	TEMPORARY DITCH CHECKS (28000305)		PROPOSED RIPRAP (CONSTRUCTED PREVIOUS STAGE)		
	PERIMETER EROSION BARRIER (28000400)				
	INLET AND PIPE PROTECTION (28000500)				

	FILE NAME = sht-eros-stage02-15.dgn	DESIGNED - PV	REVISED -
	MODEL NAME = Default	DRAWN - JJM	REVISED -
	PLOT SCALE = 40,0000' / 1in.	CHECKED - MJW	REVISED -
	PLOT DATE = 2/20/2024 (11:28:26 AM)	DATE - 09/29/2023	REVISED -

**STATE OF ILLINOIS
DEPARTMENT OF TRANSPORTATION**

**SOIL EROSION AND SEDIMENT CONTROL PLAN
STAGE 2 - ILLINOIS ROUTE 59**

SCALE: 1"=20' SHEET 15 OF 28 SHEETS STA. 3400+75 TO STA. 3404+50

F.A.U. RTE.	SECTION	COUNTY	TOTAL SHEETS	SHEET NO.
0380	06-00040-00-FP	WILL	943	364
CONTRACT NO. 61H34			ILLINOIS FED. AID PROJECT	

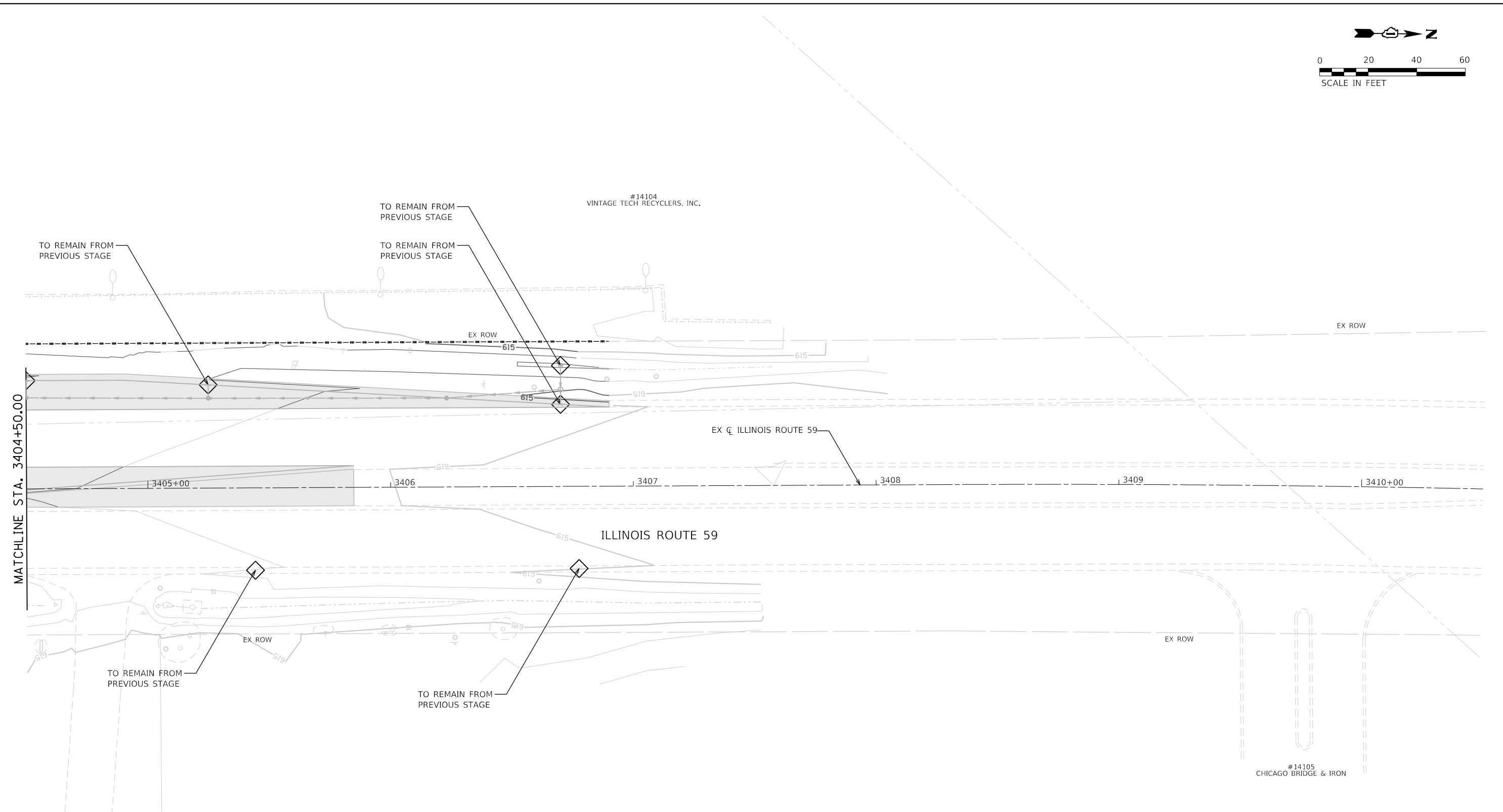
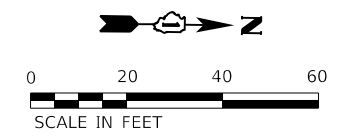

SOIL EROSION AND SEDIMENT CONTROL LEGEND

	TEMPORARY FENCE (20101000)		INLET FILTERS (28000510)		PROPOSED AGGREGATE SUBGRADE IMPROVEMENT
	TREE TRUNK PROTECTION (20101100)		PROPOSED STORM SEWER ITEM (CONSTRUCTED THIS STAGE)		TEMPORARY PAVEMENT (CONSTRUCTED THIS STAGE)
	TEMPORARY EROSION CONTROL SEEDING (28000250)		PROPOSED STORM SEWER ITEM (CONSTRUCTED PREVIOUS STAGE)		PROPOSED PAVEMENT OR TEMPORARY PAVEMENT (CONSTRUCTED PREVIOUS STAGE)
	TEMPORARY EROSION CONTROL BLANKET (28001100)		PROPOSED RIPRAP (CONSTRUCTED THIS STAGE)		PROPOSED STABILIZED CONSTRUCTION ENTRANCE
	TEMPORARY DITCH CHECKS (28000305)		PROPOSED RIPRAP (CONSTRUCTED PREVIOUS STAGE)		
	PERIMETER EROSION BARRIER (28000400)				
	INLET AND PIPE PROTECTION (28000500)				

<p>License No. 184-00613</p>	FILE NAME = sht-eros-stage02-16.dgn	DESIGNED - PV	REVISED -
	MODEL NAME = Default	DRAWN - JJM	REVISED -
	PLOT SCALE = 40,0000' / 1in.	CHECKED - MJW	REVISED -
	PLOT DATE = 2/20/2024 (11:28:28 AM)	DATE - 09/29/2023	REVISED -

STATE OF ILLINOIS
DEPARTMENT OF TRANSPORTATION

SOIL EROSION AND SEDIMENT CONTROL PLAN
STAGE 2 - ILLINOIS ROUTE 59

SCALE: 1"=20' SHEET 16 OF 28 SHEETS STA. 3404+50 TO STA. 3410+50

F.A.U. RTE.	SECTION	COUNTY	TOTAL SHEETS	SHEET NO.
0380	06-00040-00-FP	WILL	943	365
CONTRACT NO. 61H34			ILLINOIS FED. AID PROJECT	

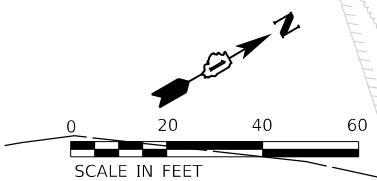
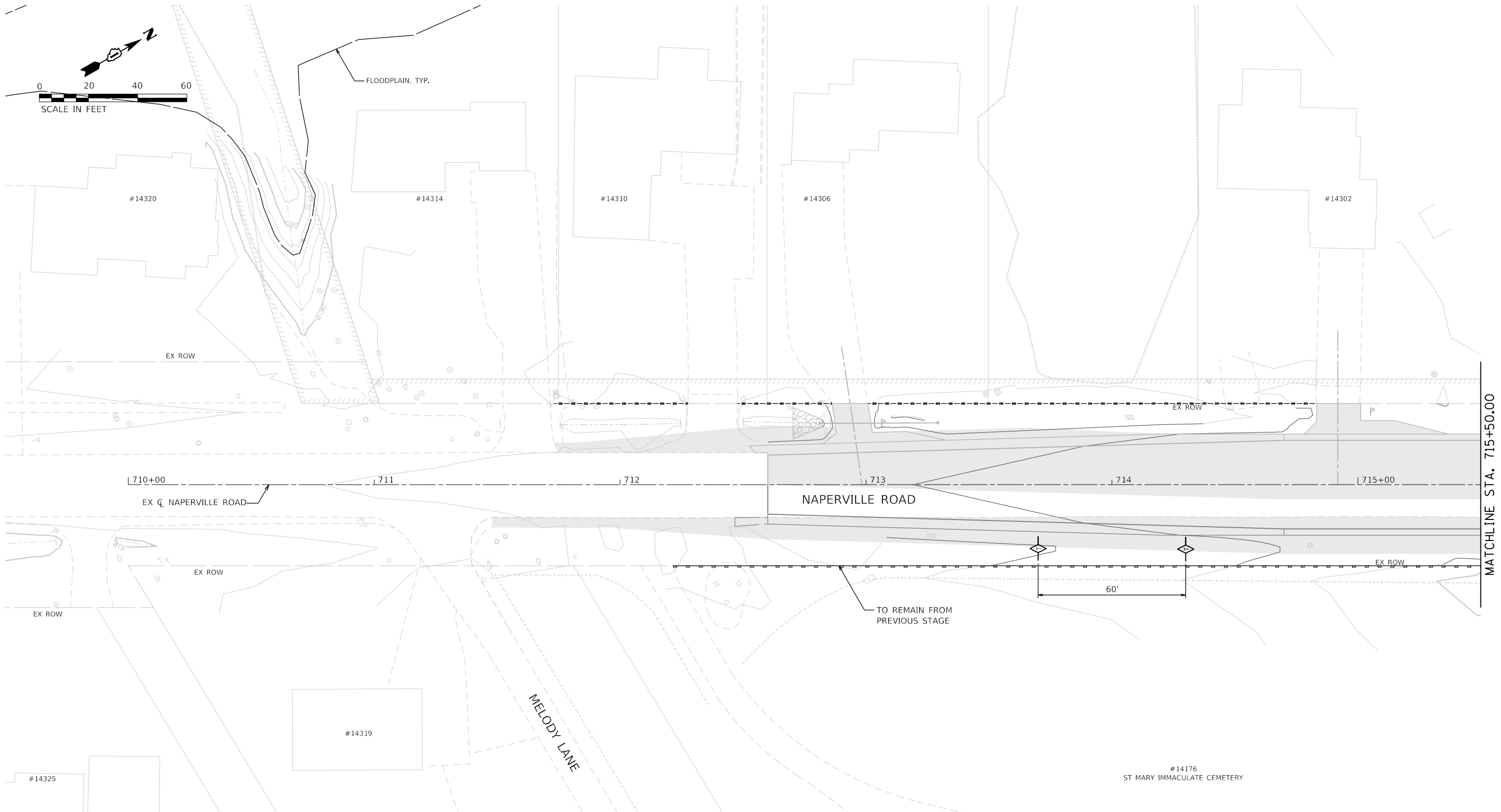

SOIL EROSION AND SEDIMENT CONTROL LEGEND

- TEMPORARY FENCE (20101000)
- TREE TRUNK PROTECTION (20101100)
- TEMPORARY EROSION CONTROL SEEDING (28000250)
- TEMPORARY EROSION CONTROL BLANKET (28001100)
- TEMPORARY DITCH CHECKS (28000305)
- PERIMETER EROSION BARRIER (28000400)
- INLET AND PIPE PROTECTION (28000500)
- INLET FILTERS (28000510)
- PROPOSED STORM SEWER ITEM (CONSTRUCTED THIS STAGE)
- PROPOSED STORM SEWER ITEM (CONSTRUCTED PREVIOUS STAGE)
- PROPOSED RIPRAP (CONSTRUCTED THIS STAGE)
- PROPOSED RIPRAP (CONSTRUCTED PREVIOUS STAGE)
- PROPOSED AGGREGATE SUBGRADE IMPROVEMENT
- TEMPORARY PAVEMENT (CONSTRUCTED THIS STAGE)
- PROPOSED PAVEMENT OR TEMPORARY PAVEMENT (CONSTRUCTED PREVIOUS STAGE)
- PROPOSED STABILIZED CONSTRUCTION ENTANCE



FILE NAME = sht-eros-stage02-17.dgn	DESIGNED - PV	REVISED -
MODEL NAME = Default	DRAWN - JJM	REVISED -
PLOT SCALE = 40,0000' / 1in.	CHECKED - MJW	REVISED -
PLOT DATE = 2/20/2024 (11:28:29 AM)	DATE - 09/29/2023	REVISED -

**STATE OF ILLINOIS
DEPARTMENT OF TRANSPORTATION**

**SOIL EROSION AND SEDIMENT CONTROL PLAN
STAGE 2 - NAPERVILLE ROAD**

SCALE: 1"=20' SHEET 17 OF 28 SHEETS STA. 709+50 TO STA. 715+50

F.A.U. RTE.	SECTION	COUNTY	TOTAL SHEETS	SHEET NO.
0380	06-00040-00-FP	WILL	943	366
CONTRACT NO. 61H34			ILLINOIS FED. AID PROJECT	

MATCHLINE STA. 715+50.00

SOIL EROSION AND SEDIMENT CONTROL LEGEND

	TEMPORARY FENCE (20101000)		INLET FILTERS (28000510)		PROPOSED AGGREGATE SUBGRADE IMPROVEMENT
	TREE TRUNK PROTECTION (20101100)		PROPOSED STORM SEWER ITEM (CONSTRUCTED THIS STAGE)		TEMPORARY PAVEMENT (CONSTRUCTED THIS STAGE)
	TEMPORARY EROSION CONTROL SEEDING (28000250)		PROPOSED STORM SEWER ITEM (CONSTRUCTED PREVIOUS STAGE)		PROPOSED PAVEMENT OR TEMPORARY PAVEMENT (CONSTRUCTED PREVIOUS STAGE)
	TEMPORARY EROSION CONTROL BLANKET (28001100)		PROPOSED RIPRAP (CONSTRUCTED THIS STAGE)		PROPOSED STABILIZED CONSTRUCTION ENTRANCE
	TEMPORARY DITCH CHECKS (28000305)		PROPOSED RIPRAP (CONSTRUCTED PREVIOUS STAGE)		
	PERIMETER EROSION BARRIER (28000400)				
	INLET AND PIPE PROTECTION (28000500)				

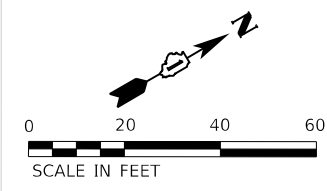
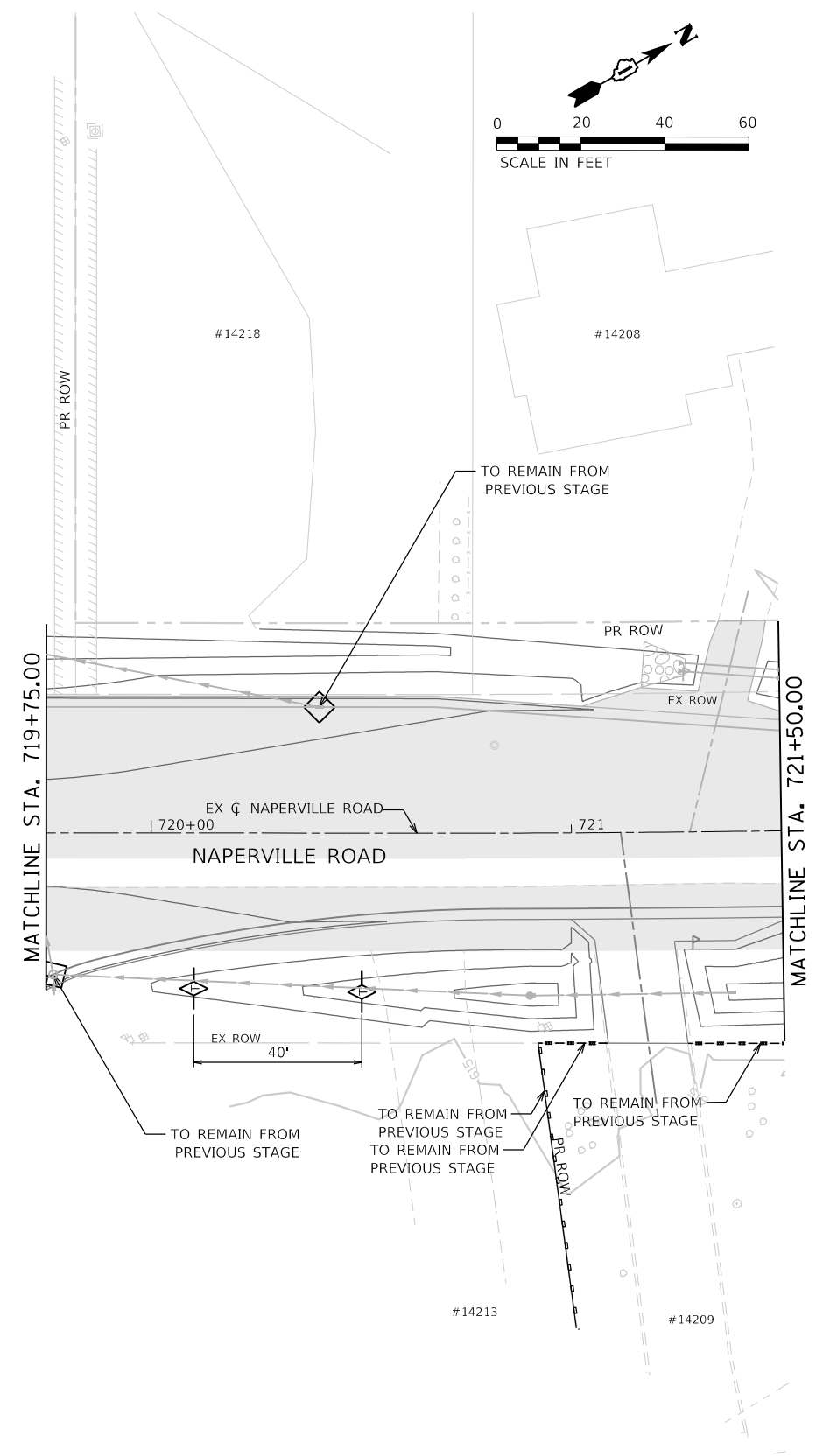
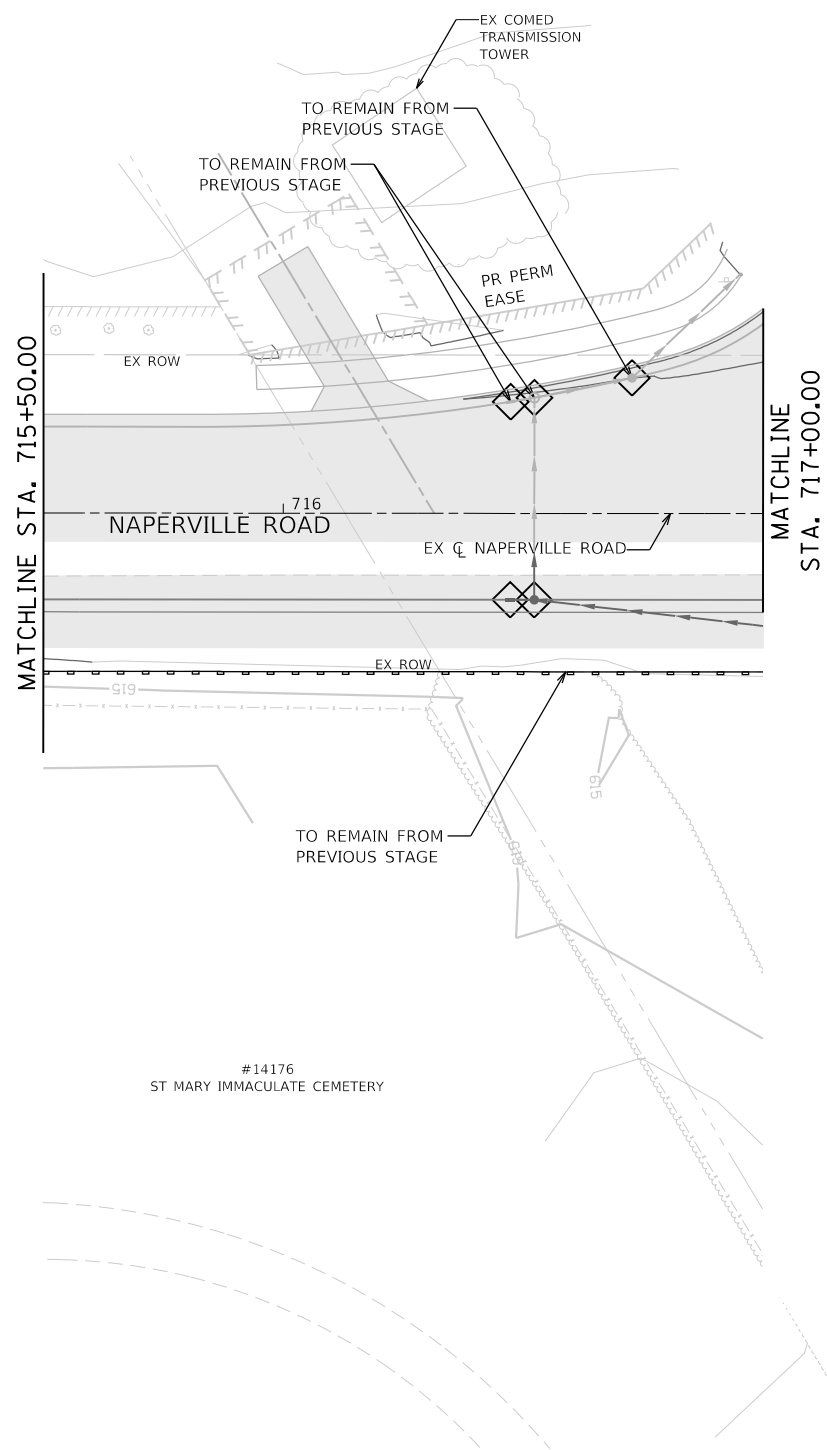

FILE NAME = sht-eros-stage02-18.dgn	DESIGNED - PV	REVISED -
MODEL NAME = Default	DRAWN - JJM	REVISED -
PLOT SCALE = 40,0000' / 1in.	CHECKED - MJW	REVISED -
PLOT DATE = 2/20/2024 (11:28:32 AM)	DATE - 09/29/2023	REVISED -

**STATE OF ILLINOIS
DEPARTMENT OF TRANSPORTATION**

**SOIL EROSION AND SEDIMENT CONTROL PLAN
STAGE 2 - NAPERVILLE ROAD**

SCALE: 1"=20' SHEET 18 OF 28 SHEETS STA. 715+50 TO STA. 721+50

F.A.U. RTE. 0380	SECTION 06-00040-00-FP	COUNTY WILL	TOTAL SHEETS 943	SHEET NO. 367
CONTRACT NO. 61H34			ILLINOIS FED. AID PROJECT	

PENT TABLE
PLOT DRIVER

DIRTORY
USER NAME
= L:\P\1\160240240_143rdDrawRoadway\CADD_Sheets\
= Zach, Echerds

SOIL EROSION AND SEDIMENT CONTROL LEGEND

	TEMPORARY FENCE (20101000)		INLET FILTERS (28000510)		PROPOSED AGGREGATE SUBGRADE IMPROVEMENT
	TREE TRUNK PROTECTION (20101100)		PROPOSED STORM SEWER ITEM (CONSTRUCTED THIS STAGE)		TEMPORARY PAVEMENT (CONSTRUCTED THIS STAGE)
	TEMPORARY EROSION CONTROL SEEDING (28000250)		PROPOSED STORM SEWER ITEM (CONSTRUCTED PREVIOUS STAGE)		PROPOSED PAVEMENT OR TEMPORARY PAVEMENT (CONSTRUCTED PREVIOUS STAGE)
	TEMPORARY EROSION CONTROL BLANKET (28001100)		PROPOSED RIPRAP (CONSTRUCTED THIS STAGE)		PROPOSED STABILIZED CONSTRUCTION ENTANCE
	TEMPORARY DITCH CHECKS (28000305)		PROPOSED RIPRAP (CONSTRUCTED PREVIOUS STAGE)		
	PERIMETER EROSION BARRIER (28000400)				
	INLET AND PIPE PROTECTION (28000500)				

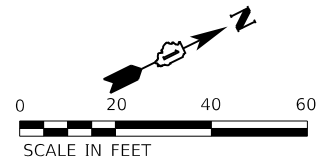

FILE NAME = sht-eros-stage02-19.dgn	DESIGNED - PV	REVISED -
MODEL NAME = Default	DRAWN - JJM	REVISED -
PLOT SCALE = 40,0000' / 1"	CHECKED - MJW	REVISED -
PLOT DATE = 2/20/2024 (11:28:34 AM)	DATE - 09/29/2023	REVISED -

STATE OF ILLINOIS
DEPARTMENT OF TRANSPORTATION

SOIL EROSION AND SEDIMENT CONTROL PLAN
STAGE 2 - NAPERVILLE ROAD

SCALE: 1"=20' SHEET 19 OF 28 SHEETS STA. 721+50 TO STA. 727+50

F.A.U. RTE.	SECTION	COUNTY	TOTAL SHEETS	SHEET NO.
0380	06-00040-00-FP	WILL	943	368
CONTRACT NO. 61H34			ILLINOIS FED. AID PROJECT	

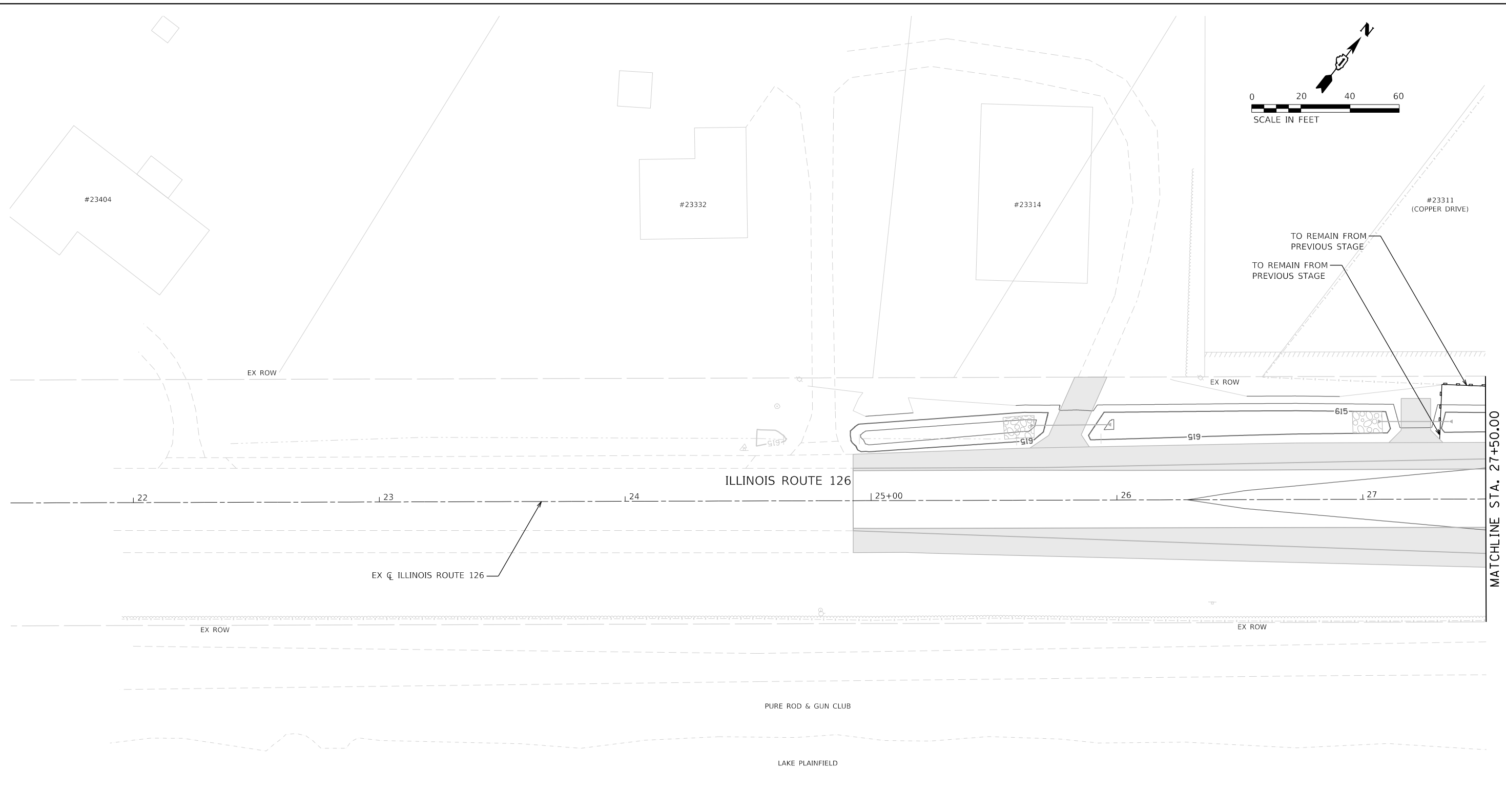

SOIL EROSION AND SEDIMENT CONTROL LEGEND

	TEMPORARY FENCE (20101000)		INLET FILTERS (28000510)		PROPOSED AGGREGATE SUBGRADE IMPROVEMENT
	TREE TRUNK PROTECTION (20101100)		PROPOSED STORM SEWER ITEM (CONSTRUCTED THIS STAGE)		TEMPORARY PAVEMENT (CONSTRUCTED THIS STAGE)
	TEMPORARY EROSION CONTROL SEEDING (28000250)		PROPOSED STORM SEWER ITEM (CONSTRUCTED PREVIOUS STAGE)		PROPOSED PAVEMENT OR TEMPORARY PAVEMENT (CONSTRUCTED PREVIOUS STAGE)
	TEMPORARY EROSION CONTROL BLANKET (28001100)		PROPOSED RIPRAP (CONSTRUCTED THIS STAGE)		PROPOSED STABILIZED CONSTRUCTION ENTRANCE
	TEMPORARY DITCH CHECKS (28000305)		PROPOSED RIPRAP (CONSTRUCTED PREVIOUS STAGE)		
	PERIMETER EROSION BARRIER (28000400)				
	INLET AND PIPE PROTECTION (28000500)				



FILE NAME = sht-eros-stage02-20.dgn	DESIGNED - PV	REVISED -
MODEL NAME = Default	DRAWN - JJM	REVISED -
PLOT SCALE = 40,0000' / 1in.	CHECKED - MJW	REVISED -
PLOT DATE = 2/20/2024 (11:28:35 AM)	DATE - 09/29/2023	REVISED -

**STATE OF ILLINOIS
DEPARTMENT OF TRANSPORTATION**

**SOIL EROSION AND SEDIMENT CONTROL PLAN
STAGE 2 - ILLINOIS ROUTE 126**

SCALE: 1"=20' SHEET 20 OF 28 SHEETS STA. 21+50 TO STA. 27+50

F.A.U. RTE.	SECTION	COUNTY	TOTAL SHEETS	SHEET NO.
0380	06-00040-00-FP	WILL	943	369
CONTRACT NO. 61H34			ILLINOIS FED. AID PROJECT	

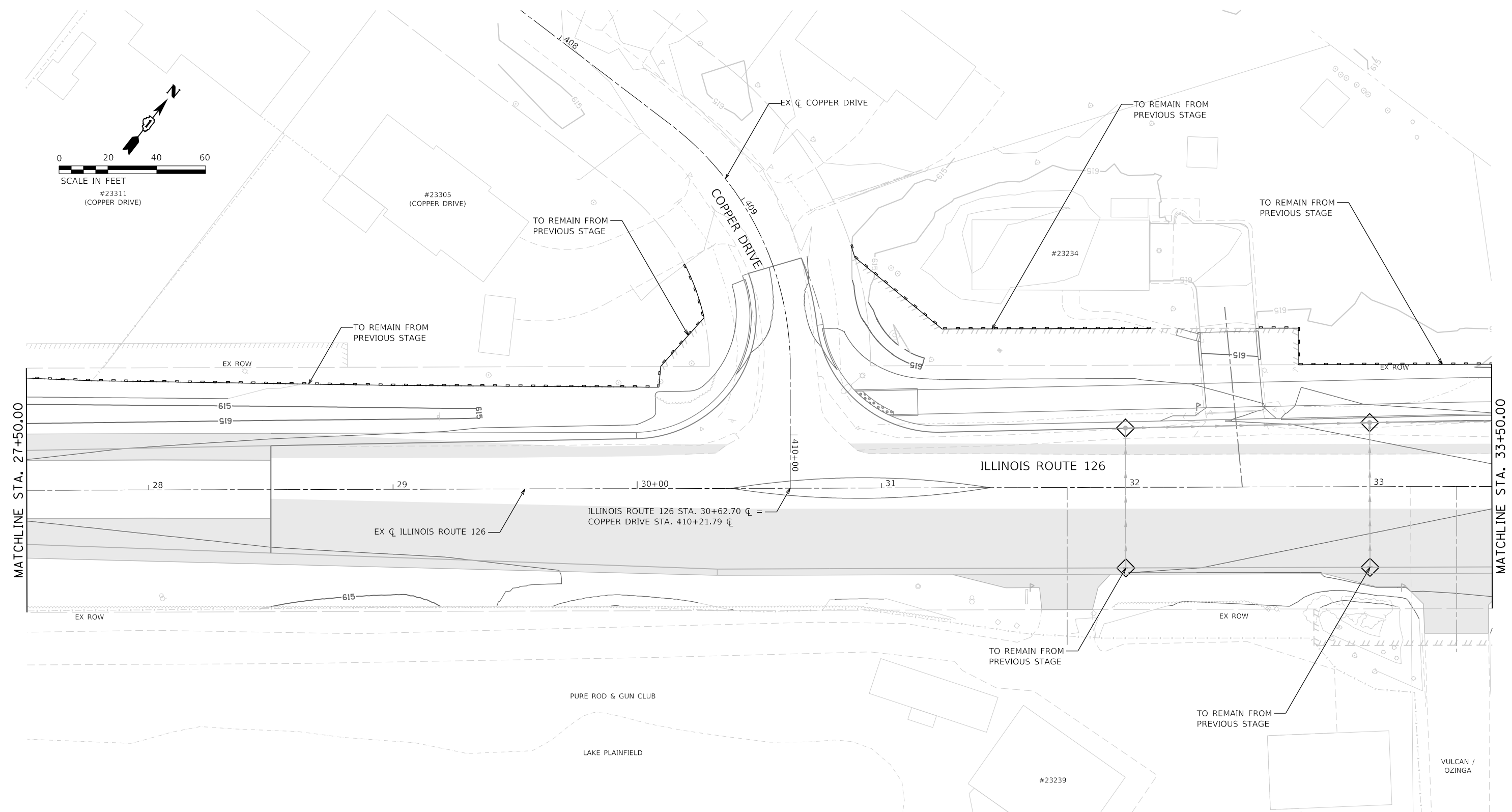
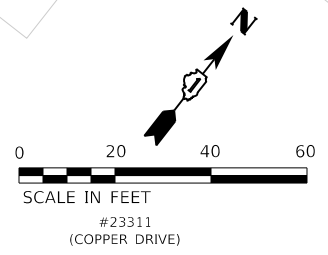

SOIL EROSION AND SEDIMENT CONTROL LEGEND	
	TEMPORARY FENCE (20101000)
	TREE TRUNK PROTECTION (20101100)
	TEMPORARY EROSION CONTROL SEEDING (28000250)
	TEMPORARY EROSION CONTROL BLANKET (28001100)
	TEMPORARY DITCH CHECKS (28000305)
	PERIMETER EROSION BARRIER (28000400)
	INLET AND PIPE PROTECTION (28000500)
	INLET FILTERS (28000510)
	PROPOSED STORM SEWER ITEM (CONSTRUCTED THIS STAGE)
	PROPOSED STORM SEWER ITEM (CONSTRUCTED PREVIOUS STAGE)
	PROPOSED RIPRAP (CONSTRUCTED THIS STAGE)
	PROPOSED RIPRAP (CONSTRUCTED PREVIOUS STAGE)
	PROPOSED AGGREGATE SUBGRADE IMPROVEMENT
	TEMPORARY PAVEMENT (CONSTRUCTED THIS STAGE)
	PROPOSED PAVEMENT OR TEMPORARY PAVEMENT (CONSTRUCTED PREVIOUS STAGE)
	PROPOSED STABILIZED CONSTRUCTION ENTRANCE



FILE NAME = sht-eros-stage02-21.dgn	DESIGNED - PV	REVISED -
MODEL NAME = Default	DRAWN - JJM	REVISED -
PLOT SCALE = 40,0000' / 1"	CHECKED - MJW	REVISED -
PLOT DATE = 2/20/2024 (11:28:38 AM)	DATE - 09/29/2023	REVISED -

STATE OF ILLINOIS
DEPARTMENT OF TRANSPORTATION

SOIL EROSION AND SEDIMENT CONTROL PLAN
STAGE 2 - ILLINOIS ROUTE 126

SCALE: 1"=20' SHEET 21 OF 28 SHEETS STA. 27+50 TO STA. 33+50

F.A.U. RTE.	SECTION	COUNTY	TOTAL SHEETS	SHEET NO.
0380	06-00040-00-FP	WILL	943	370
CONTRACT NO. 61H34				

ILLINOIS FED. AID PROJECT

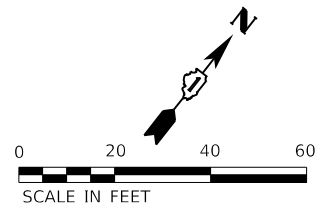
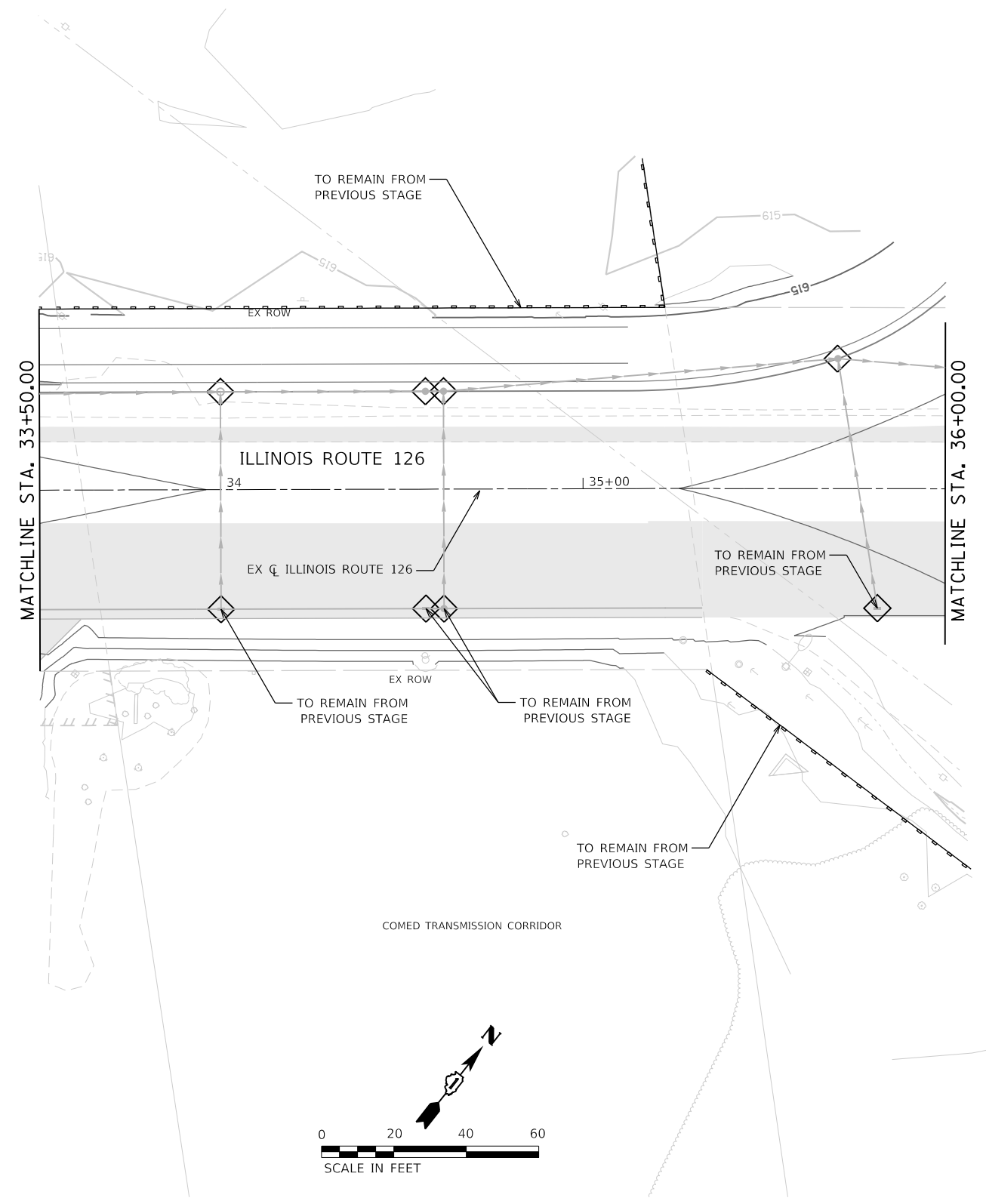

SOIL EROSION AND SEDIMENT CONTROL LEGEND			
	TEMPORARY FENCE (20101000)		INLET FILTERS (28000510)
	TREE TRUNK PROTECTION (20101100)		PROPOSED STORM SEWER ITEM (CONSTRUCTED THIS STAGE)
	TEMPORARY EROSION CONTROL SEEDING (28000250)		PROPOSED STORM SEWER ITEM (CONSTRUCTED PREVIOUS STAGE)
	TEMPORARY EROSION CONTROL BLANKET (28001100)		PROPOSED RIPRAP (CONSTRUCTED THIS STAGE)
	TEMPORARY DITCH CHECKS (28000305)		PROPOSED RIPRAP (CONSTRUCTED PREVIOUS STAGE)
	PERIMETER EROSION BARRIER (28000400)		PROPOSED STABILIZED CONSTRUCTION ENTRANCE
	INLET AND PIPE PROTECTION (28000500)		PROPOSED STABILIZED CONSTRUCTION ENTRANCE
	PROPOSED AGGREGATE SUBGRADE IMPROVEMENT		
	TEMPORARY PAVEMENT (CONSTRUCTED THIS STAGE)		
	PROPOSED PAVEMENT OR TEMPORARY PAVEMENT (CONSTRUCTED PREVIOUS STAGE)		

	FILE NAME = sht-eros-stage02-22.dgn	DESIGNED - PV	REVISED -
	MODEL NAME = Default	DRAWN - JJM	REVISED -
	PLOT SCALE = 40,0000' / 1in.	CHECKED - MJW	REVISED -
	PLOT DATE = 2/20/2024 (11:28:39 AM)	DATE - 09/29/2023	REVISED -

STATE OF ILLINOIS
DEPARTMENT OF TRANSPORTATION

SOIL EROSION AND SEDIMENT CONTROL PLAN STAGE 2 - ILLINOIS ROUTE 126			
SCALE: 1"=20'	SHEET 22 OF 28 SHEETS	STA. 33+50	TO STA. 36+00

F.A.U. RTE.	SECTION	COUNTY	TOTAL SHEETS	SHEET NO.
0380	06-00040-00-FP	WILL	943	371
CONTRACT NO. 61H34				
ILLINOIS FED. AID PROJECT				

SOIL EROSION AND SEDIMENT CONTROL LEGEND

- TEMPORARY FENCE (20101000)
- TREE TRUNK PROTECTION (20101100)
- TEMPORARY EROSION CONTROL SEEDING (28000250)
- TEMPORARY EROSION CONTROL BLANKET (28001100)
- ◇ TEMPORARY DITCH CHECKS (28000305)
- PERIMETER EROSION BARRIER (28000400)
- ◇ INLET AND PIPE PROTECTION (28000500)
- ◇ INLET FILTERS (28000510)
- PROPOSED STORM SEWER ITEM (CONSTRUCTED THIS STAGE)
- PROPOSED STORM SEWER ITEM (CONSTRUCTED PREVIOUS STAGE)
- △ PROPOSED RIPRAP (CONSTRUCTED THIS STAGE)
- △ PROPOSED RIPRAP (CONSTRUCTED PREVIOUS STAGE)
- △ PROPOSED AGGREGATE SUBGRADE IMPROVEMENT
- ▨ TEMPORARY PAVEMENT (CONSTRUCTED THIS STAGE)
- ▨ PROPOSED PAVEMENT OR TEMPORARY PAVEMENT (CONSTRUCTED PREVIOUS STAGE)
- ▨ PROPOSED STABILIZED CONSTRUCTION ENTANCE

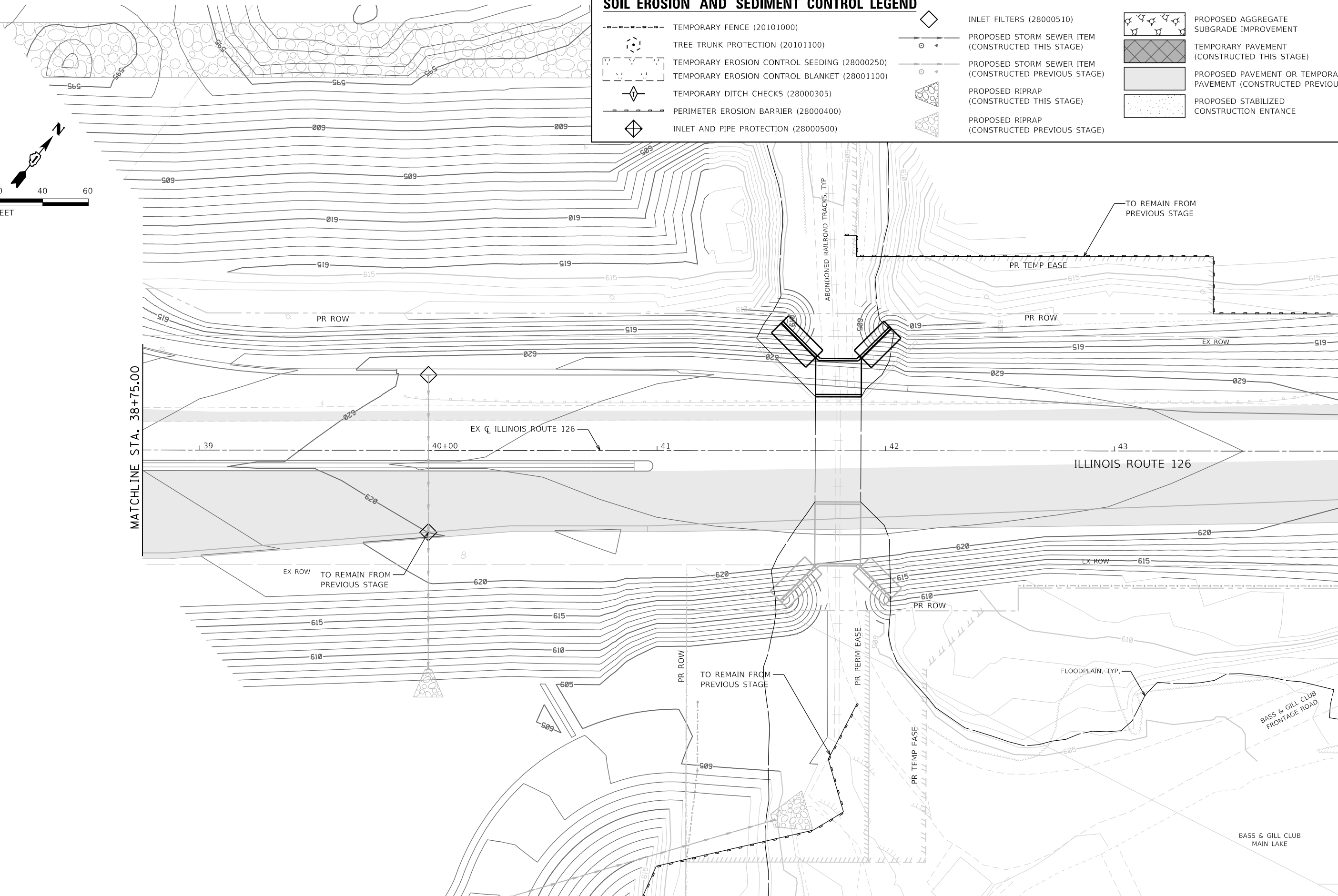

DIRECTORY = L:\P\1\1\1\16024020240_143rdDrawRoadway\CADD_Sheets...
 USER NAME = Zach, Edwards



FILE NAME = sht-eros-stage02-23.dgn	DESIGNED - PV	REVISED -
MODEL NAME = Default	DRAWN - JJM	REVISED -
PLOT SCALE = 40,0000' / 1"	CHECKED - MJW	REVISED -
PLOT DATE = 2/20/2024 (11:28:41 AM)	DATE - 09/29/2023	REVISED -

**STATE OF ILLINOIS
DEPARTMENT OF TRANSPORTATION**

**SOIL EROSION AND SEDIMENT CONTROL PLAN
STAGE 2 - ILLINOIS ROUTE 126**

SCALE: 1"=20' SHEET 23 OF 28 SHEETS STA. 38+75 TO STA. 44+00

F.A.U. RTE.	SECTION	COUNTY	TOTAL SHEETS	SHEET NO.
0380	06-00040-00-FP	WILL	943	372
CONTRACT NO. 61H34			ILLINOIS FED. AID PROJECT	

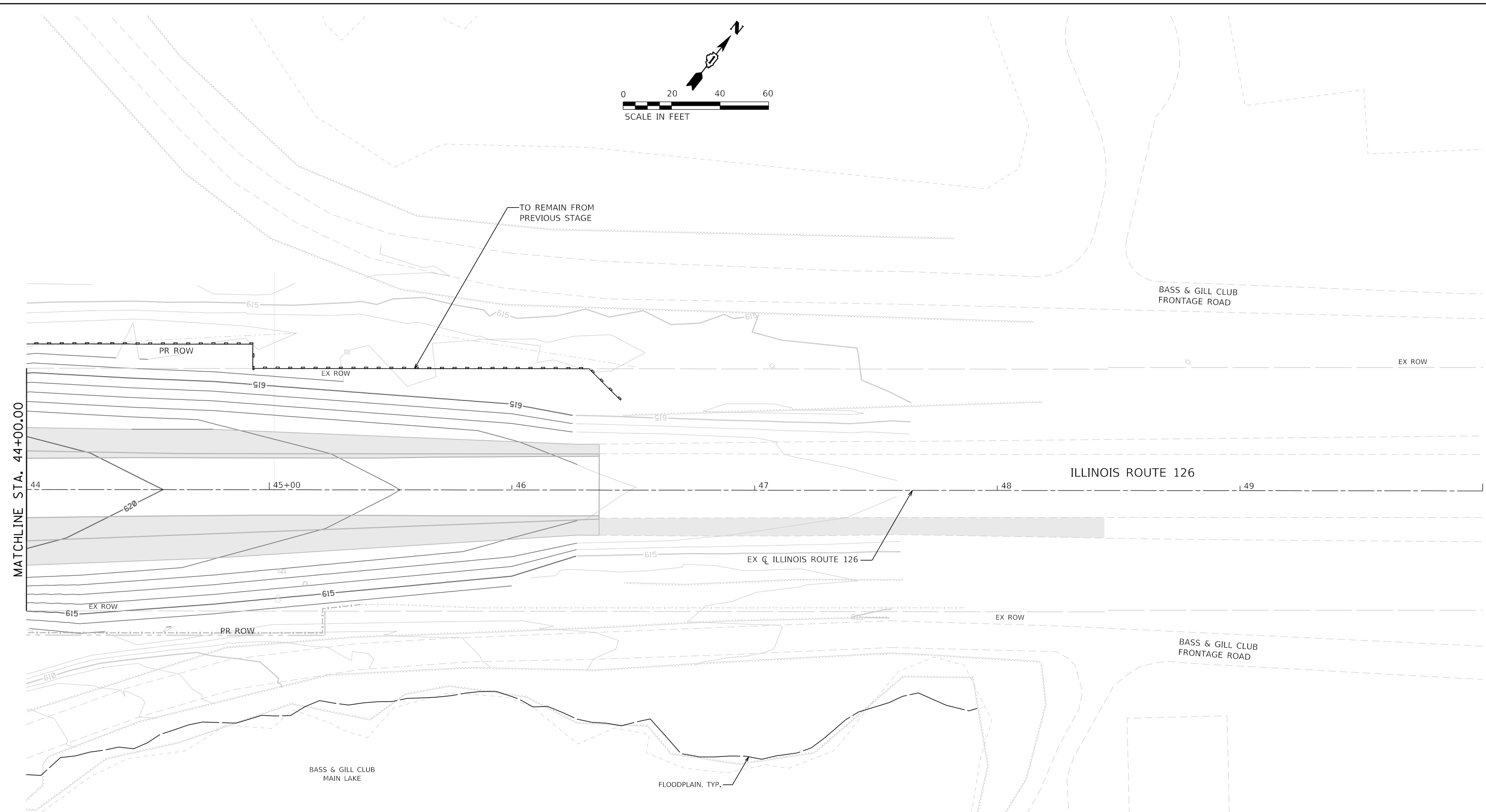
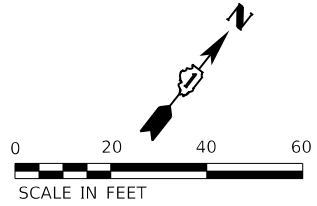

SOIL EROSION AND SEDIMENT CONTROL LEGEND

	TEMPORARY FENCE (20101000)		INLET FILTERS (28000510)		PROPOSED AGGREGATE SUBGRADE IMPROVEMENT
	TREE TRUNK PROTECTION (20101100)		PROPOSED STORM SEWER ITEM (CONSTRUCTED THIS STAGE)		TEMPORARY PAVEMENT (CONSTRUCTED THIS STAGE)
	TEMPORARY EROSION CONTROL SEEDING (28000250)		PROPOSED STORM SEWER ITEM (CONSTRUCTED PREVIOUS STAGE)		PROPOSED PAVEMENT OR TEMPORARY PAVEMENT (CONSTRUCTED PREVIOUS STAGE)
	TEMPORARY EROSION CONTROL BLANKET (28001100)		PROPOSED RIPRAP (CONSTRUCTED THIS STAGE)		PROPOSED STABILIZED CONSTRUCTION ENTRANCE
	TEMPORARY DITCH CHECKS (28000305)		PROPOSED RIPRAP (CONSTRUCTED PREVIOUS STAGE)		
	PERIMETER EROSION BARRIER (28000400)				
	INLET AND PIPE PROTECTION (28000500)				

	FILE NAME = sht-eros-stage02-24.dgn	DESIGNED - PV	REVISED -
	MODEL NAME = Default	DRAWN - JJM	REVISED -
	PLOT SCALE = 40,0000' / 1in.	CHECKED - MJW	REVISED -
	PLOT DATE = 2/20/2024 (11:28:43 AM)	DATE - 09/29/2023	REVISED -

**STATE OF ILLINOIS
DEPARTMENT OF TRANSPORTATION**

**SOIL EROSION AND SEDIMENT CONTROL PLAN
STAGE 2 - ILLINOIS ROUTE 126**

SCALE: 1"=20' SHEET 24 OF 28 SHEETS STA. 44+00 TO STA. 50+00

F.A.U. RTE.	SECTION	COUNTY	TOTAL SHEETS	SHEET NO.
0380	06-00040-00-FP	WILL	943	373
CONTRACT NO. 61H34			ILLINOIS FED. AID PROJECT	

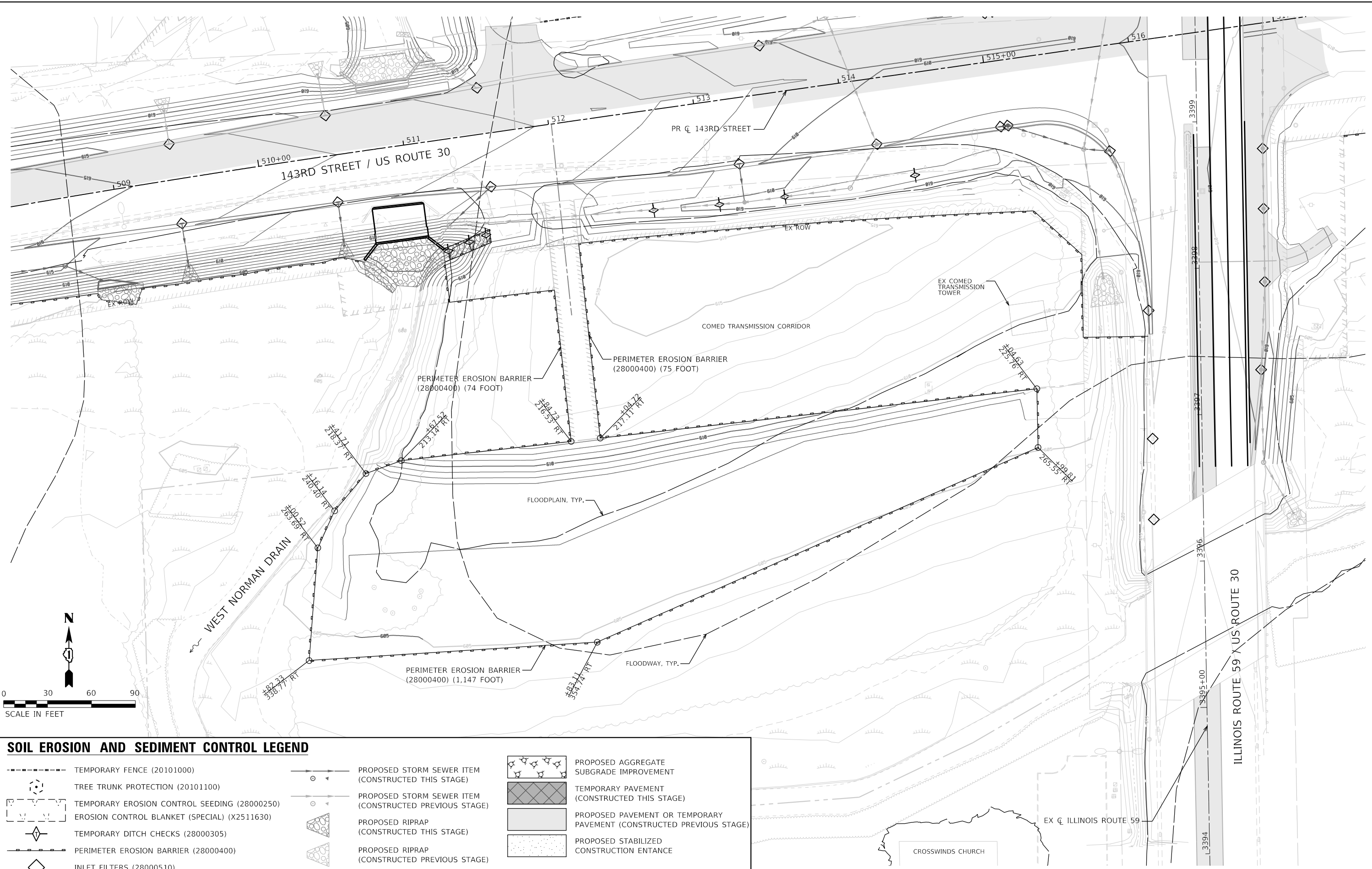

SOIL EROSION AND SEDIMENT CONTROL LEGEND

	TEMPORARY FENCE (20101000)		PROPOSED STORM SEWER ITEM (CONSTRUCTED THIS STAGE)		PROPOSED AGGREGATE SUBGRADE IMPROVEMENT
	TREE TRUNK PROTECTION (20101100)		PROPOSED STORM SEWER ITEM (CONSTRUCTED PREVIOUS STAGE)		TEMPORARY PAVEMENT (CONSTRUCTED THIS STAGE)
	TEMPORARY EROSION CONTROL SEEDING (28000250)		PROPOSED RIPRAP (CONSTRUCTED THIS STAGE)		PROPOSED PAVEMENT OR TEMPORARY PAVEMENT (CONSTRUCTED PREVIOUS STAGE)
	EROSION CONTROL BLANKET (SPECIAL) (X2511630)		PROPOSED RIPRAP (CONSTRUCTED PREVIOUS STAGE)		PROPOSED STABILIZED CONSTRUCTION ENTRANCE
	TEMPORARY DITCH CHECKS (28000305)				
	PERIMETER EROSION BARRIER (28000400)				
	INLET FILTERS (28000510)				



FILE NAME = sht-eros-stage02-25.dgn	DESIGNED - PV	REVISED -
MODEL NAME = Default	DRAWN - JJM	REVISED -
PLOT SCALE = 60,0000' / in.	CHECKED - MJW	REVISED -
PLOT DATE = 2/20/2024 (11:28:45 AM)	DATE - 09/29/2023	REVISED -

**STATE OF ILLINOIS
DEPARTMENT OF TRANSPORTATION**

**SOIL EROSION AND SEDIMENT CONTROL PLAN
STAGE 2 - WEST NORMAN DRAIN COMPENSATORY STORAGE**

SCALE: 1"=30' SHEET 25 OF 28 SHEETS STA. TO STA.

F.A.U. RTE.	SECTION	COUNTY	TOTAL SHEETS	SHEET NO.
0380	06-00040-00-FP	WILL	943	374
CONTRACT NO. 61H34				
ILLINOIS FED. AID PROJECT				

SUGGESTED SEQUENCE OF CONSTRUCTION

STAGE 2

1. INSTALL COFFERDAM AND TEMPORARY PIPING.
2. DEMOLITION OF EXISTING CULVERT HEADWALL.
3. CONSTRUCT CULVERT EXTENSION AND INSTALL PERMANENT SOIL EROSION AND SEDIMENT CONTROL MEASURES WITHIN THE COFFERDAM (RIPRAP AND CREEK STABILIZATION).
4. REMOVE COFFERDAM.

NOTES

1. EXISTING 2-YEAR FLOOD ELEVATION = 603.93
PROPOSED 2-YEAR FLOOD ELEVATION = 603.89
2. IF THE CONTRACTOR AMENDS THE SUGGESTED METHOD OF CONSTRUCTION, HE SHALL SUBMIT HIS PROPOSED ALTERNATIVE PLAN TO THE ENGINEER AND WILL / SOUTH COOK SOIL AND WATER CONSERVATION DISTRICT FOR APPROVAL PRIOR TO CONSTRUCTION.
3. CONTRACTOR SHALL BEAR ALL LIABILITY AND PENALTIES FOR DISTURBANCES BEYOND THE LIMITS SHOWN IN THE CONTRACT.
4. THE LOCATION OF THE SUMP PIT SHALL BE ADJUSTED TO MEET FIELD CONDITIONS.
5. ALL STORM WATER DISCHARGE SHALL BE TREATED BY MEANS OF A SEDIMENT/FILTER BAG APPROPRIATELY SIZED BY THE CONTRACTOR BASED UPON THE DEWATERING OPERATIONS.
6. NO WORK SHALL BE PERMITTED IN FLOWING WATER WITH THE EXCEPTION OF COFFERDAM CONSTRUCTION.
7. COST OF TEMPORARY PIPING AND SANDBAGS SHALL BE CONSIDERED INCLUDED IN THE COST OF COFFERDAM (TYPE 1) (LOCATION - 4).

SOIL EROSION AND SEDIMENT CONTROL LEGEND

	TEMPORARY FENCE (20101000)		INLET FILTERS (28000510)		PROPOSED AGGREGATE SUBGRADE IMPROVEMENT
	TREE TRUNK PROTECTION (20101100)		PROPOSED STORM SEWER ITEM (CONSTRUCTED THIS STAGE)		TEMPORARY PAVEMENT (CONSTRUCTED THIS STAGE)
	TEMPORARY EROSION CONTROL SEEDING (28000250)		PROPOSED STORM SEWER ITEM (CONSTRUCTED PREVIOUS STAGE)		PROPOSED PAVEMENT OR TEMPORARY PAVEMENT (CONSTRUCTED PREVIOUS STAGE)
	TEMPORARY EROSION CONTROL BLANKET (28001100)		PROPOSED RIPRAP (CONSTRUCTED THIS STAGE)		PROPOSED STABILIZED CONSTRUCTION ENTRANCE
	TEMPORARY DITCH CHECKS (28000305)		PROPOSED RIPRAP (CONSTRUCTED PREVIOUS STAGE)		
	PERIMETER EROSION BARRIER (28000400)				
	INLET AND PIPE PROTECTION (28000500)				

STAGE 2

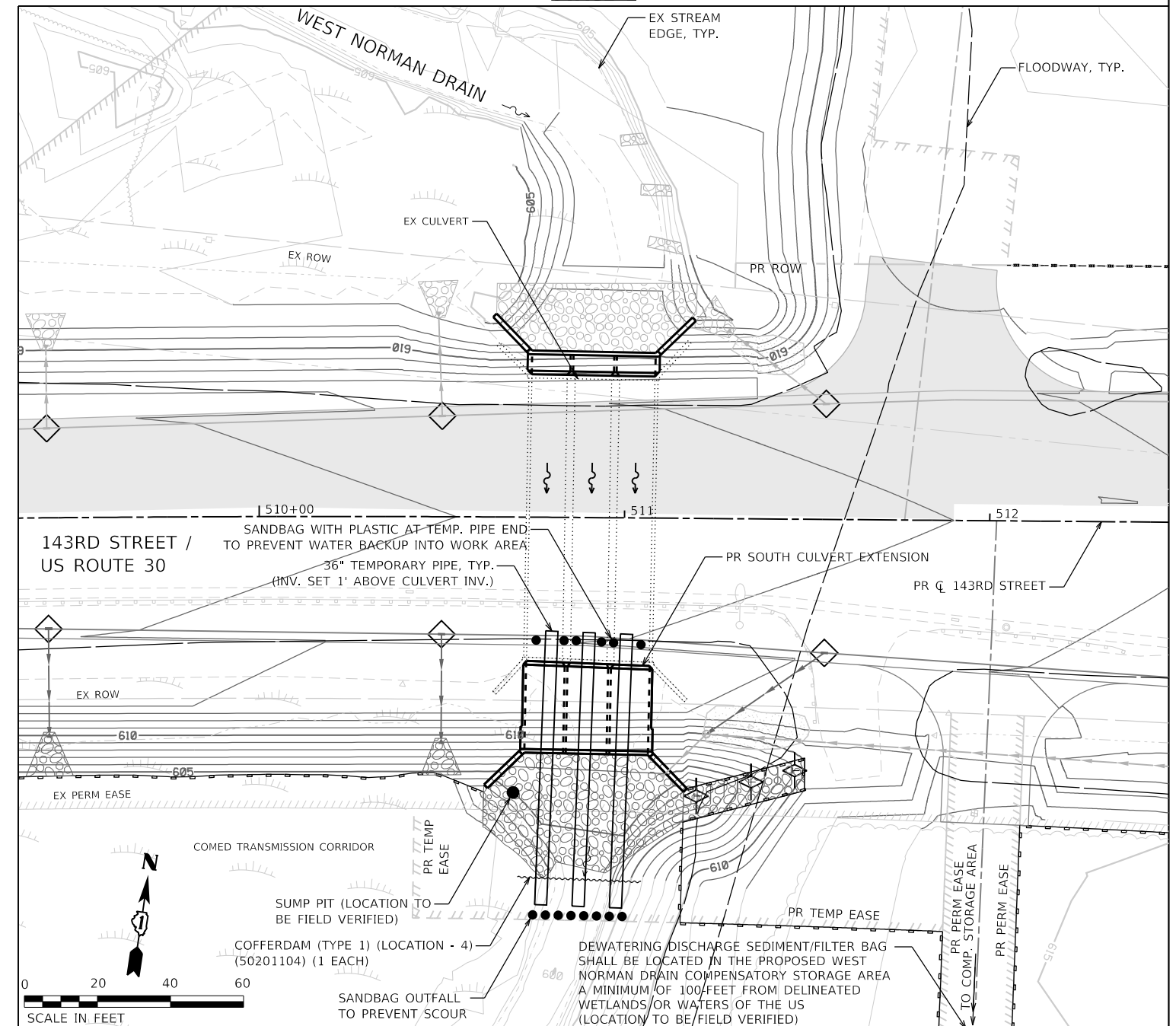

FILE NAME = sht-eros-stage02-26.dgn	DESIGNED - PV	REVISED -
MODEL NAME = Default	DRAWN - JJM	REVISED -
PLOT SCALE = 40,0000' / 1"	CHECKED - MJW	REVISED -
PLOT DATE = 2/20/2024 (11:28:47 AM)	DATE - 09/29/2023	REVISED -

DESIGNED - PV	REVISED -
DRAWN - JJM	REVISED -
CHECKED - MJW	REVISED -
DATE - 09/29/2023	REVISED -

STATE OF ILLINOIS
DEPARTMENT OF TRANSPORTATION

SOIL EROSION AND SEDIMENT CONTROL PLAN
STAGE 2 - WEST NORMAN DRAIN

SCALE: 1"=20' SHEET 26 OF 28 SHEETS STA. 44+00 TO STA. 50+00

F.A.U. RTE.	SECTION	COUNTY	TOTAL SHEETS	SHEET NO.
0380	06-00040-00-FP	WILL	943	375
CONTRACT NO. 61H34				
ILLINOIS FED. AID PROJECT				

PLOT TABLE
PLOT DRIVER

DIRTORY = L:\P\143rd\160240240_143rdDrawRoadway\CAD_Sheets\
USER NAME = Zach_Edwards

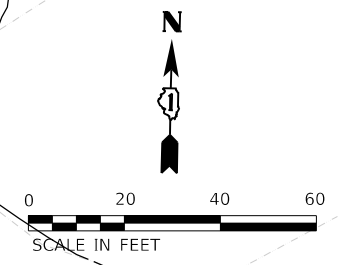
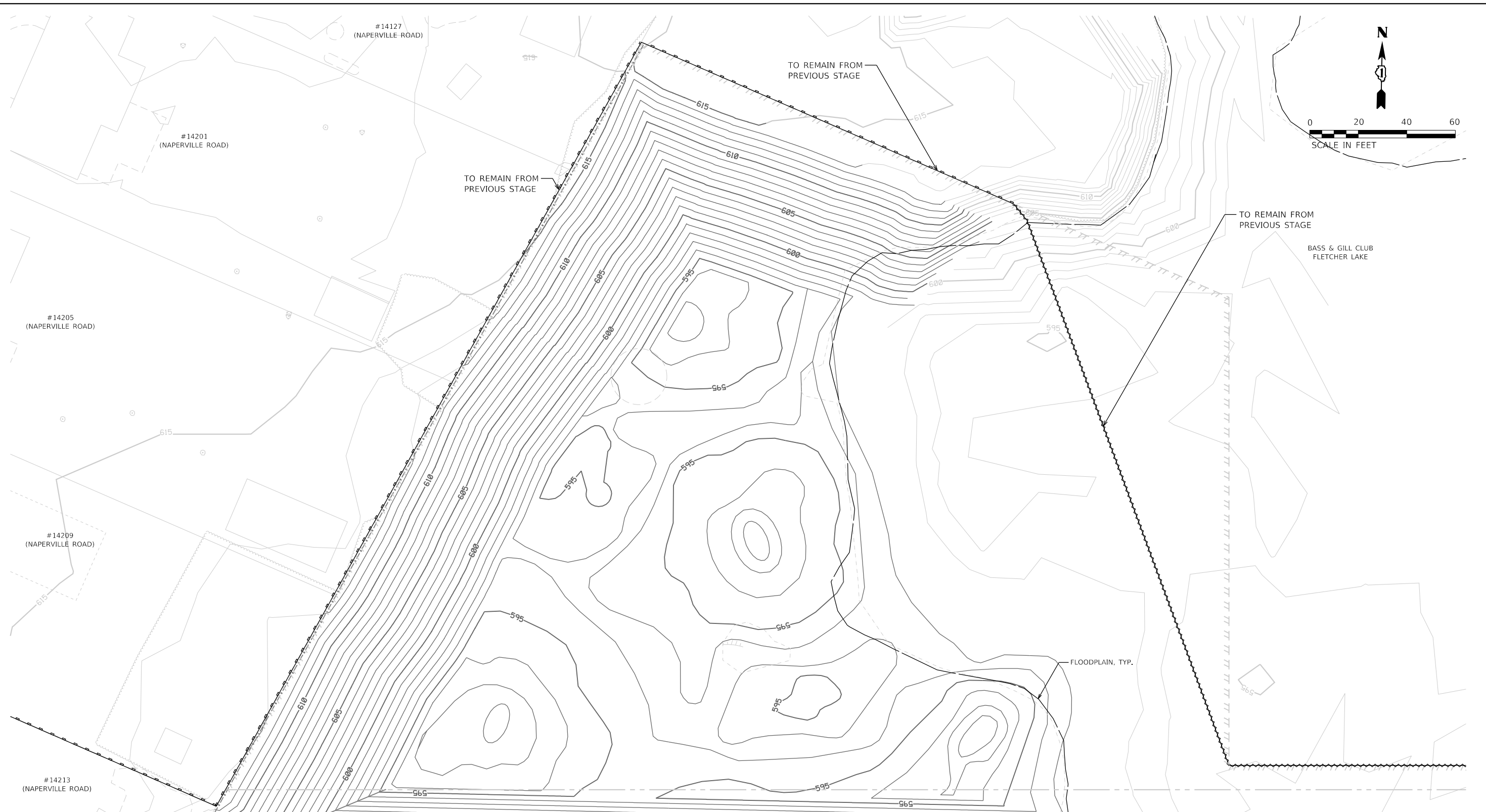

SOIL EROSION AND SEDIMENT CONTROL LEGEND

- TEMPORARY FENCE (20101000)
- ⊙ TREE TRUNK PROTECTION (20101100)
- ▭ TEMPORARY EROSION CONTROL SEEDING (28000250)
- ▭ TEMPORARY EROSION CONTROL BLANKET (28001100)
- ⊕ TEMPORARY DITCH CHECKS (28000305)
- PERIMETER EROSION BARRIER (28000400)
- ⊕ INLET AND PIPE PROTECTION (28000500)
- ◇ INLET FILTERS (28000510)
- PROPOSED STORM SEWER ITEM (CONSTRUCTED THIS STAGE)
- PROPOSED STORM SEWER ITEM (CONSTRUCTED PREVIOUS STAGE)
- ▭ PROPOSED RIPRAP (CONSTRUCTED THIS STAGE)
- ▭ PROPOSED RIPRAP (CONSTRUCTED PREVIOUS STAGE)
- ▭ PROPOSED AGGREGATE SUBGRADE IMPROVEMENT
- ▭ TEMPORARY PAVEMENT (CONSTRUCTED THIS STAGE)
- ▭ PROPOSED PAVEMENT OR TEMPORARY PAVEMENT (CONSTRUCTED PREVIOUS STAGE)
- ▭ PROPOSED STABILIZED CONSTRUCTION ENTANCE

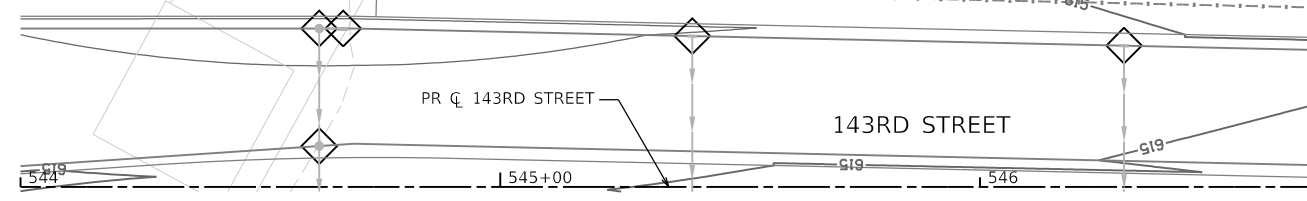

FILE NAME = sht-eros-stage02-27.dgn	DESIGNED - PV	REVISED -
MODEL NAME = Default	DRAWN - JJM	REVISED -
PLOT SCALE = 40,0000' / 1in.	CHECKED - MJW	REVISED -
PLOT DATE = 2/20/2024 (11:28:49 AM)	DATE - 09/29/2023	REVISED -

**STATE OF ILLINOIS
DEPARTMENT OF TRANSPORTATION**

**SOIL EROSION AND SEDIMENT CONTROL PLAN
STAGE 2 - BASS & GILL CLUB WEST COMPENSATORY STORAGE**

SCALE: 1"=20' SHEET 27 OF 28 SHEETS STA. TO STA.

F.A.U. RTE.	SECTION	COUNTY	TOTAL SHEETS	SHEET NO.
0380	06-00040-00-FP	WILL	943	376
				CONTRACT NO. 61H34
ILLINOIS FED. AID PROJECT				



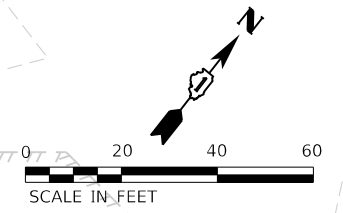
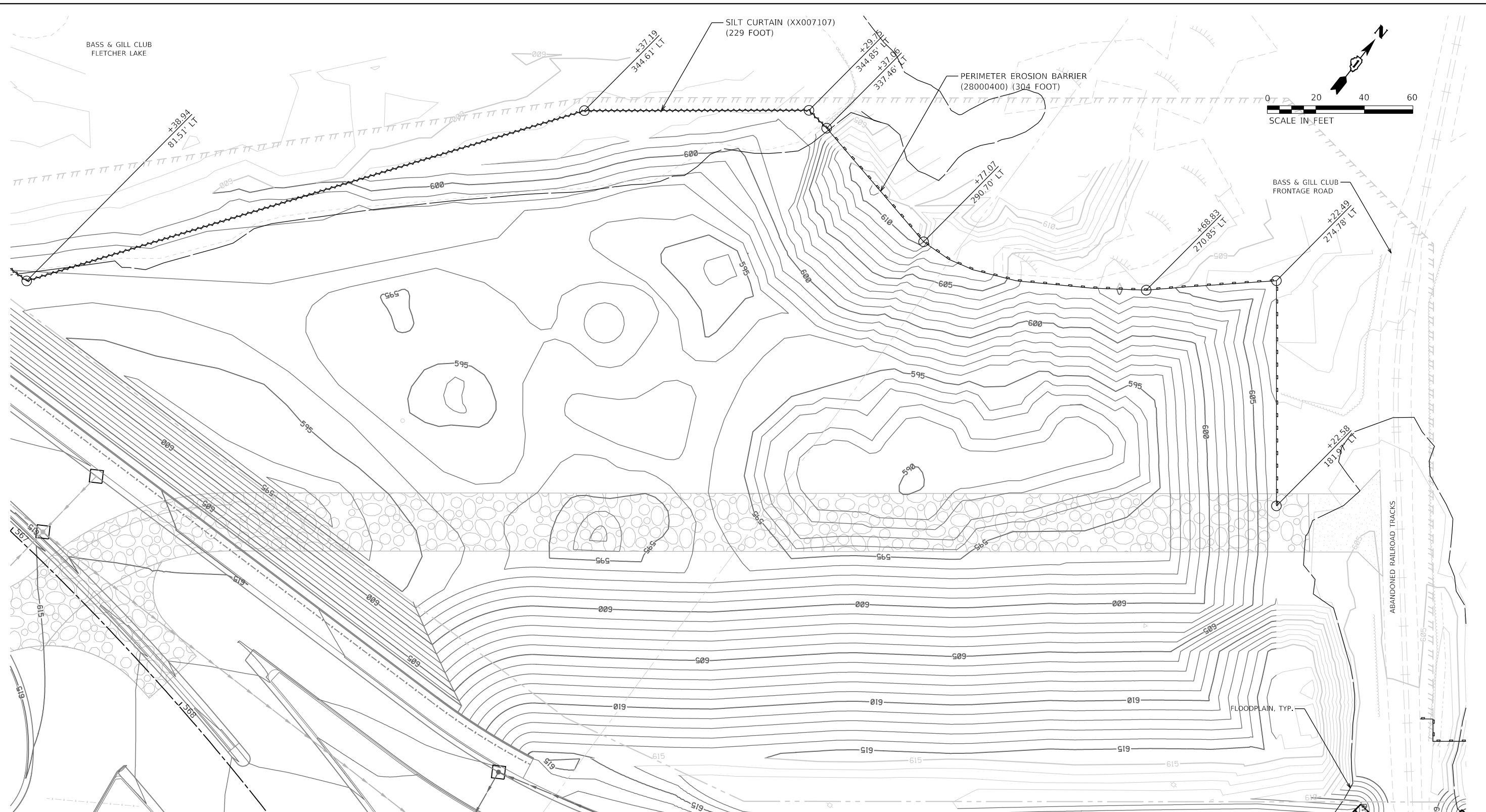

SOIL EROSION AND SEDIMENT CONTROL LEGEND

- TEMPORARY FENCE (20101000)
- ⊙ TREE TRUNK PROTECTION (20101100)
- ▭ TEMPORARY EROSION CONTROL SEEDING (28000250)
- ▭ TEMPORARY EROSION CONTROL BLANKET (28001100)
- ◇ TEMPORARY DITCH CHECKS (28000305)
- PERIMETER EROSION BARRIER (28000400)
- ◇ INLET AND PIPE PROTECTION (28000500)
- ◇ INLET FILTERS (28000510)
- ⊙ PROPOSED STORM SEWER ITEM (CONSTRUCTED THIS STAGE)
- ⊙ PROPOSED STORM SEWER ITEM (CONSTRUCTED PREVIOUS STAGE)
- ▭ PROPOSED RIPRAP (CONSTRUCTED THIS STAGE)
- ▭ PROPOSED RIPRAP (CONSTRUCTED PREVIOUS STAGE)
- ▭ PROPOSED AGGREGATE SUBGRADE IMPROVEMENT
- ▭ TEMPORARY PAVEMENT (CONSTRUCTED THIS STAGE)
- ▭ PROPOSED PAVEMENT OR TEMPORARY PAVEMENT (CONSTRUCTED PREVIOUS STAGE)
- ▭ PROPOSED STABILIZED CONSTRUCTION ENTRANCE

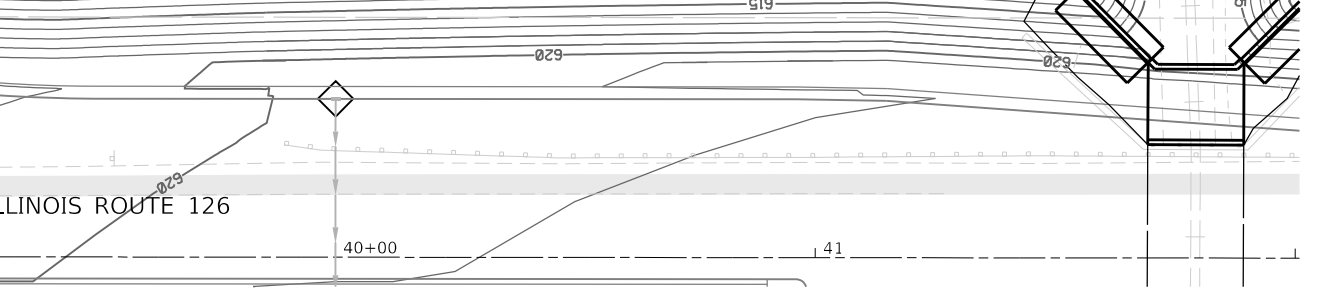

FILE NAME = sht-eros-stage02-28.dgn	DESIGNED - PV	REVISED -
MODEL NAME = Default	DRAWN - JJM	REVISED -
PLOT SCALE = 40,0000' / in.	CHECKED - MJW	REVISED -
PLOT DATE = 2/20/2024 (11:28:51 AM)	DATE - 09/29/2023	REVISED -

**STATE OF ILLINOIS
 DEPARTMENT OF TRANSPORTATION**

**SOIL EROSION AND SEDIMENT CONTROL PLAN
 STAGE 2 - BASS & GILL CLUB EAST COMPENSATORY STORAGE**
 SCALE: 1"=20' SHEET 28 OF 28 SHEETS STA. 44+00 TO STA.

F.A.U. RTE.	SECTION	COUNTY	TOTAL SHEETS	SHEET NO.
0380	06-00040-00-FP	WILL	943	377
CONTRACT NO. 61H34			ILLINOIS FED. AID PROJECT	

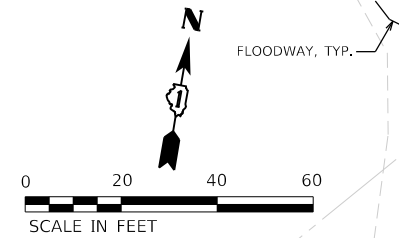

SOIL EROSION AND SEDIMENT CONTROL LEGEND	
	TEMPORARY FENCE (20101000)
	TREE TRUNK PROTECTION (20101100)
	TEMPORARY EROSION CONTROL SEEDING (28000250)
	TEMPORARY EROSION CONTROL BLANKET (28001100)
	TEMPORARY DITCH CHECKS (28000305)
	PERIMETER EROSION BARRIER (28000400)
	INLET AND PIPE PROTECTION (28000500)
	INLET FILTERS (28000510)
	PROPOSED STORM SEWER ITEM (CONSTRUCTED THIS STAGE)
	PROPOSED STORM SEWER ITEM (CONSTRUCTED PREVIOUS STAGE)
	PROPOSED RIPRAP (CONSTRUCTED THIS STAGE)
	PROPOSED RIPRAP (CONSTRUCTED PREVIOUS STAGE)
	PROPOSED AGGREGATE SUBGRADE IMPROVEMENT
	TEMPORARY PAVEMENT (CONSTRUCTED THIS STAGE)
	PROPOSED PAVEMENT OR TEMPORARY PAVEMENT (CONSTRUCTED PREVIOUS STAGE)
	PROPOSED STABILIZED CONSTRUCTION ENTANCE



FILE NAME = sht-eros-stage03-01.dgn	DESIGNED - PV	REVISED -
MODEL NAME = Default	DRAWN - JJM	REVISED -
PLOT SCALE = 40,0000' / 1"	CHECKED - MJW	REVISED -
PLOT DATE = 2/20/2024 (11:28:54 AM)	DATE - 09/29/2023	REVISED -

STATE OF ILLINOIS
DEPARTMENT OF TRANSPORTATION

SOIL EROSION AND SEDIMENT CONTROL PLAN
STAGE 3 - 143RD STREET

SCALE: 1"=20' SHEET 1 OF 13 SHEETS STA. 502+00 TO STA. 508+00

F.A.U. RTE.	SECTION	COUNTY	TOTAL SHEETS	SHEET NO.
0380	06-00040-00-FP	WILL	943	378
CONTRACT NO. 61H34			ILLINOIS FED. AID PROJECT	

PENT TABLE
PLOT DRIVER

SOIL EROSION AND SEDIMENT CONTROL LEGEND

- TEMPORARY FENCE (20101000)
- TREE TRUNK PROTECTION (20101100)
- TEMPORARY EROSION CONTROL SEEDING (28000250)
- TEMPORARY EROSION CONTROL BLANKET (28001100)
- ◇ TEMPORARY DITCH CHECKS (28000305)
- PERIMETER EROSION BARRIER (28000400)
- ◇ INLET AND PIPE PROTECTION (28000500)
- ◇ INLET FILTERS (28000510)
- PROPOSED STORM SEWER ITEM (CONSTRUCTED THIS STAGE)
- PROPOSED STORM SEWER ITEM (CONSTRUCTED PREVIOUS STAGE)
- PROPOSED RIPRAP (CONSTRUCTED THIS STAGE)
- PROPOSED RIPRAP (CONSTRUCTED PREVIOUS STAGE)
- ▨ PROPOSED AGGREGATE SUBGRADE IMPROVEMENT
- ▩ TEMPORARY PAVEMENT (CONSTRUCTED THIS STAGE)
- ▩ PROPOSED PAVEMENT OR TEMPORARY PAVEMENT (CONSTRUCTED PREVIOUS STAGE)
- ▩ PROPOSED STABILIZED CONSTRUCTION ENTANCE

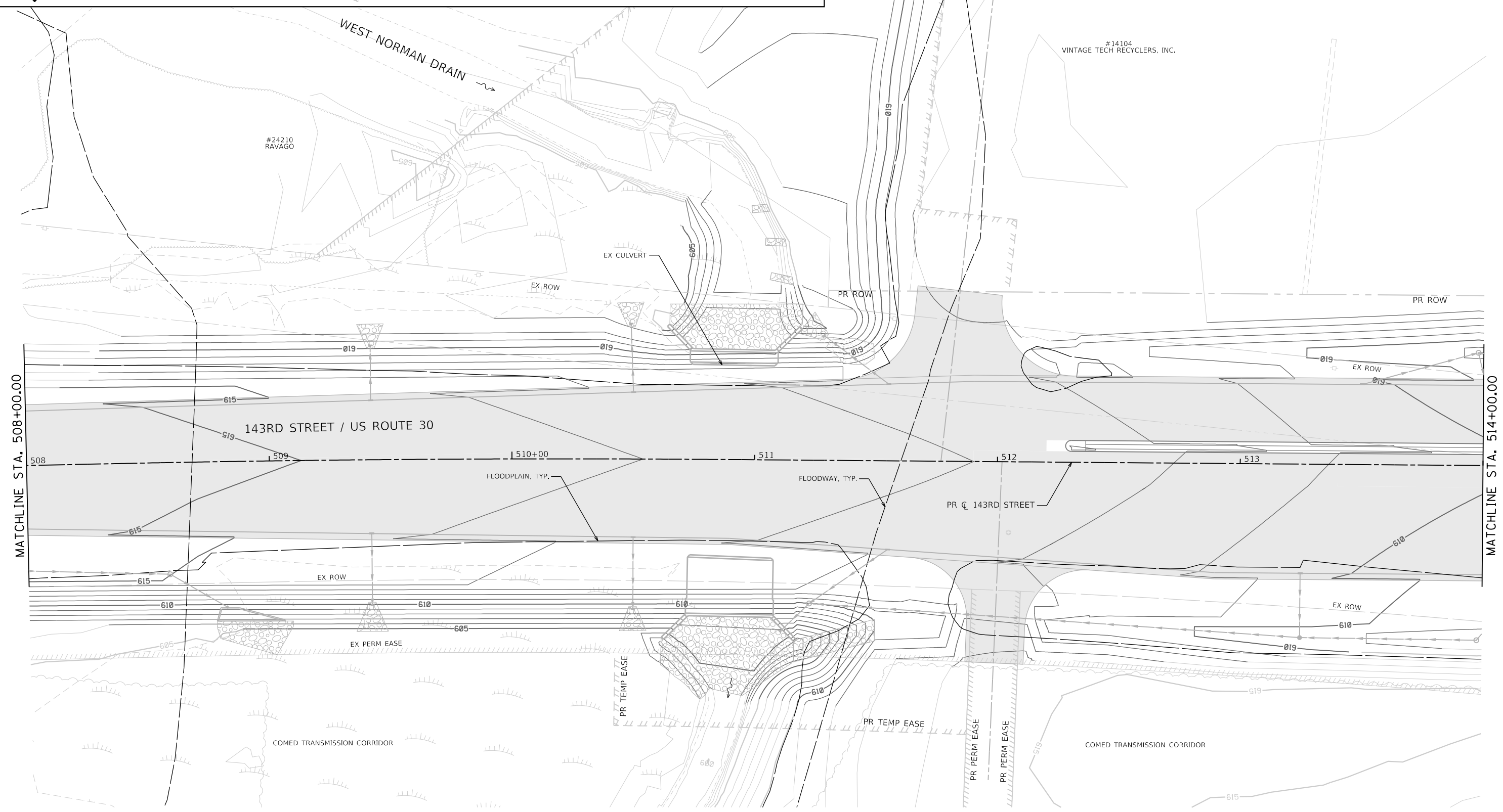
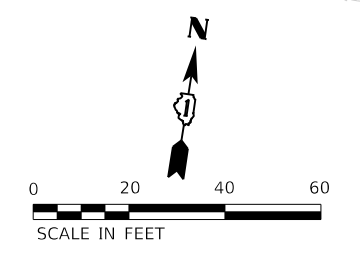

DIRTORY = L:\P\143rd\160240240_143rdDrawRoadway\CADD_Sheets\
USER NAME = Zach, Echerds



FILE NAME = sht-eros-stage03-02.dgn	DESIGNED - PV	REVISED -
MODEL NAME = Default	DRAWN - JJM	REVISED -
PLOT SCALE = 40,0000' / 1"	CHECKED - MJW	REVISED -
PLOT DATE = 2/20/2024 (11:28:55 AM)	DATE - 09/29/2023	REVISED -

STATE OF ILLINOIS
DEPARTMENT OF TRANSPORTATION

SOIL EROSION AND SEDIMENT CONTROL PLAN
STAGE 3 - 143RD STREET

SCALE: 1"=20' SHEET 2 OF 13 SHEETS STA. 508+00 TO STA. 514+00

F.A.U. RTE.	SECTION	COUNTY	TOTAL SHEETS	SHEET NO.
0380	06-00040-00-FP	WILL	943	379
CONTRACT NO. 61H34			ILLINOIS FED. AID PROJECT	

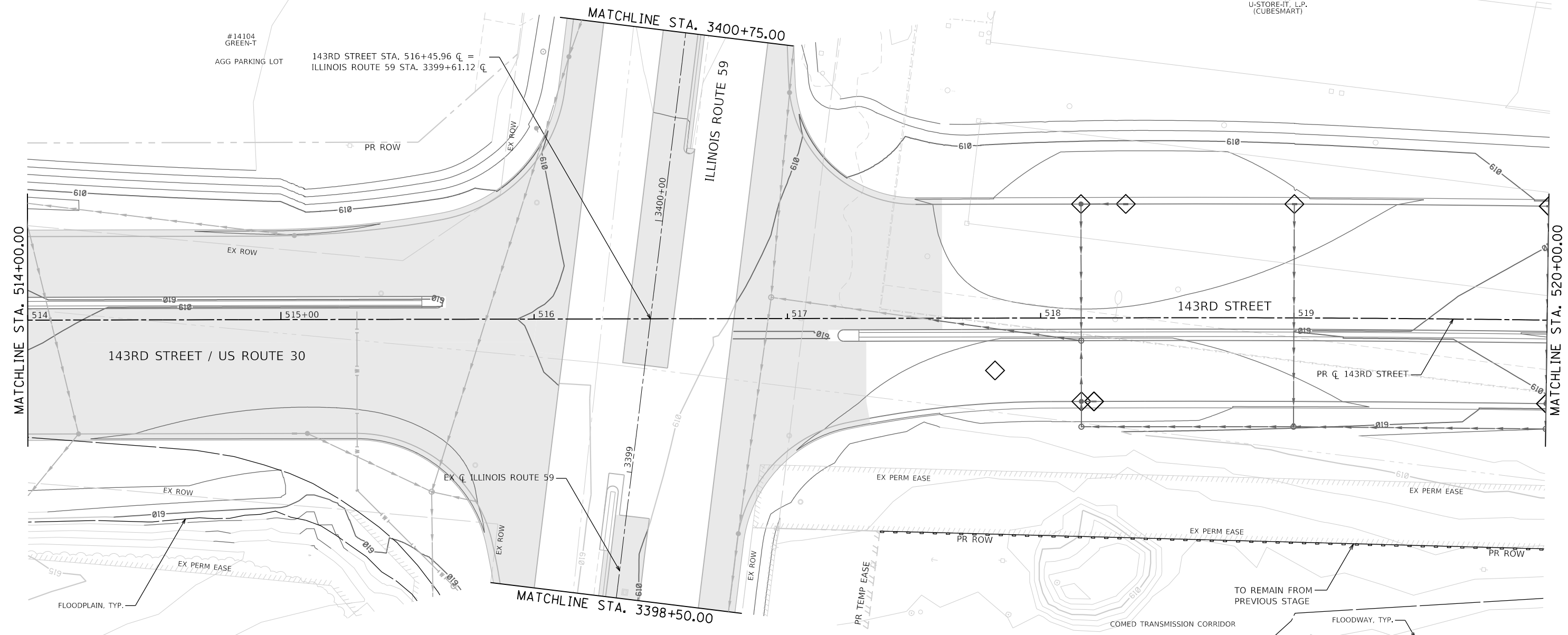
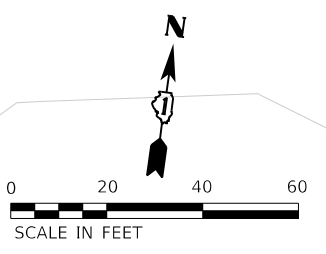

SOIL EROSION AND SEDIMENT CONTROL LEGEND	
	TEMPORARY FENCE (20101000)
	TREE TRUNK PROTECTION (20101100)
	TEMPORARY EROSION CONTROL SEEDING (28000250)
	TEMPORARY EROSION CONTROL BLANKET (28001100)
	TEMPORARY DITCH CHECKS (28000305)
	PERIMETER EROSION BARRIER (28000400)
	INLET AND PIPE PROTECTION (28000500)
	INLET FILTERS (28000510)
	PROPOSED STORM SEWER ITEM (CONSTRUCTED THIS STAGE)
	PROPOSED STORM SEWER ITEM (CONSTRUCTED PREVIOUS STAGE)
	PROPOSED RIPRAP (CONSTRUCTED THIS STAGE)
	PROPOSED RIPRAP (CONSTRUCTED PREVIOUS STAGE)
	PROPOSED AGGREGATE SUBGRADE IMPROVEMENT
	TEMPORARY PAVEMENT (CONSTRUCTED THIS STAGE)
	PROPOSED PAVEMENT OR TEMPORARY PAVEMENT (CONSTRUCTED PREVIOUS STAGE)
	PROPOSED STABILIZED CONSTRUCTION ENTRANCE



FILE NAME = sht-eros-stage03-03.dgn	DESIGNED - PV	REVISED -
MODEL NAME = Default	DRAWN - JJM	REVISED -
PLOT SCALE = 40,0000' / 1"	CHECKED - MJW	REVISED -
PLOT DATE = 2/20/2024 (11:28:57 AM)	DATE - 09/29/2023	REVISED -

**STATE OF ILLINOIS
DEPARTMENT OF TRANSPORTATION**

SOIL EROSION AND SEDIMENT CONTROL PLAN STAGE 3 - 143RD STREET		
SCALE: 1"=20'	SHEET 3 OF 13 SHEETS	STA. 514+00 TO STA. 520+00

F.A.U. RTE. 0380	SECTION 06-00040-00-FP	COUNTY WILL	TOTAL SHEETS 943	SHEET NO. 380
CONTRACT NO. 61H34			ILLINOIS FED. AID PROJECT	

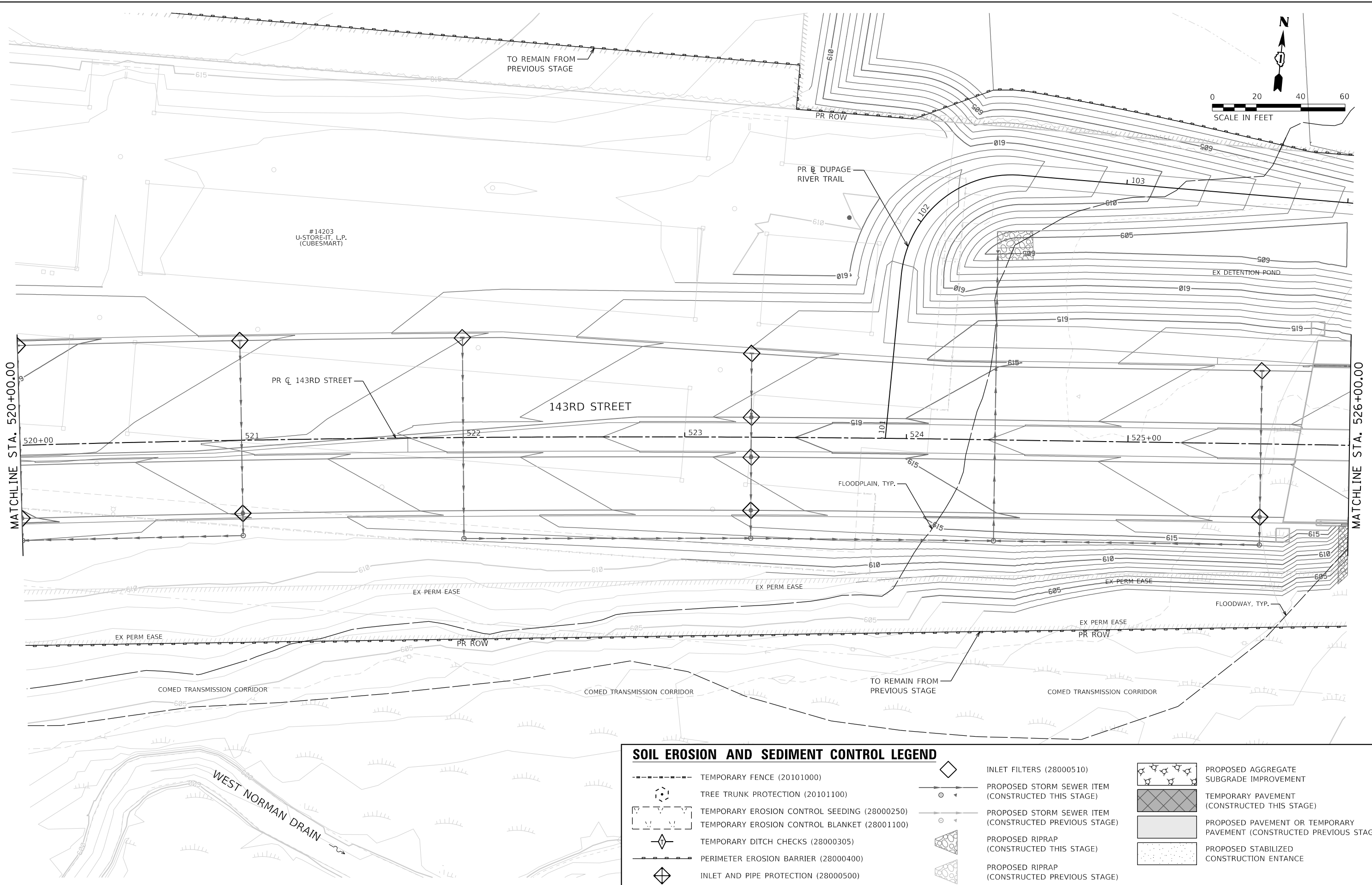

SOIL EROSION AND SEDIMENT CONTROL LEGEND			
	TEMPORARY FENCE (20101000)		INLET FILTERS (28000510)
	TREE TRUNK PROTECTION (20101100)		PROPOSED STORM SEWER ITEM (CONSTRUCTED THIS STAGE)
	TEMPORARY EROSION CONTROL SEEDING (28000250)		PROPOSED STORM SEWER ITEM (CONSTRUCTED PREVIOUS STAGE)
	TEMPORARY EROSION CONTROL BLANKET (28001100)		PROPOSED RIPRAP (CONSTRUCTED THIS STAGE)
	TEMPORARY DITCH CHECKS (28000305)		PROPOSED RIPRAP (CONSTRUCTED PREVIOUS STAGE)
	PERIMETER EROSION BARRIER (28000400)		PROPOSED AGGREGATE SUBGRADE IMPROVEMENT
	INLET AND PIPE PROTECTION (28000500)		TEMPORARY PAVEMENT (CONSTRUCTED THIS STAGE)
			PROPOSED PAVEMENT OR TEMPORARY PAVEMENT (CONSTRUCTED PREVIOUS STAGE)
			PROPOSED STABILIZED CONSTRUCTION ENTANCE



FILE NAME = sht-eros-stage03-04.dgn	DESIGNED - PV	REVISED -
MODEL NAME = Default	DRAWN - JJM	REVISED -
PLOT SCALE = 40,0000' / 1" =	CHECKED - MJW	REVISED -
PLOT DATE = 2/20/2024 (11:28:59 AM)	DATE - 09/29/2023	REVISED -

STATE OF ILLINOIS
DEPARTMENT OF TRANSPORTATION

SOIL EROSION AND SEDIMENT CONTROL PLAN
STAGE 3 - 143RD STREET
SCALE: 1"=20' SHEET 4 OF 13 SHEETS STA. 520+00 TO STA. 526+00

F.A.U. RTE.	SECTION	COUNTY	TOTAL SHEETS	SHEET NO.
0380	06-00040-00-FP	WILL	943	381
				CONTRACT NO. 61H34
ILLINOIS FED. AID PROJECT				

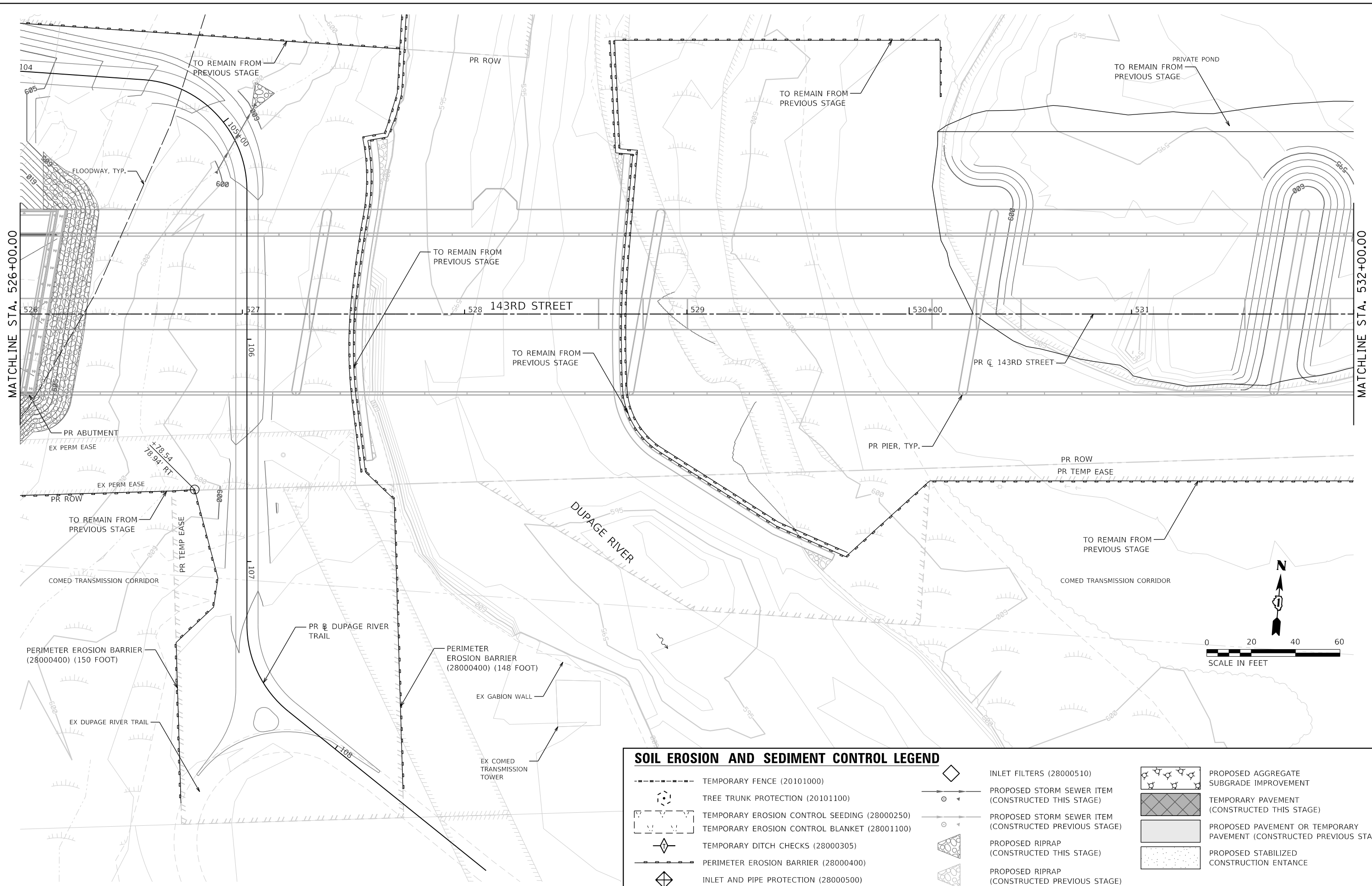

SOIL EROSION AND SEDIMENT CONTROL LEGEND

	TEMPORARY FENCE (20101000)		INLET FILTERS (28000510)		PROPOSED AGGREGATE SUBGRADE IMPROVEMENT
	TREE TRUNK PROTECTION (20101100)		PROPOSED STORM SEWER ITEM (CONSTRUCTED THIS STAGE)		TEMPORARY PAVEMENT (CONSTRUCTED THIS STAGE)
	TEMPORARY EROSION CONTROL SEEDING (28000250)		PROPOSED STORM SEWER ITEM (CONSTRUCTED PREVIOUS STAGE)		PROPOSED PAVEMENT OR TEMPORARY PAVEMENT (CONSTRUCTED PREVIOUS STAGE)
	TEMPORARY EROSION CONTROL BLANKET (28001100)		PROPOSED RIPRAP (CONSTRUCTED THIS STAGE)		PROPOSED STABILIZED CONSTRUCTION ENTRANCE
	TEMPORARY DITCH CHECKS (28000305)		PROPOSED RIPRAP (CONSTRUCTED PREVIOUS STAGE)		
	PERIMETER EROSION BARRIER (28000400)				
	INLET AND PIPE PROTECTION (28000500)				

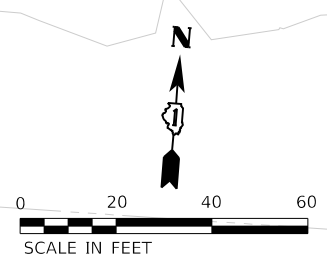

FILE NAME = sht-eros-stage03-05.dgn	DESIGNED - PV	REVISED -
MODEL NAME = Default	DRAWN - JJM	REVISED -
PLOT SCALE = 40,0000' / 1"	CHECKED - MJW	REVISED -
PLOT DATE = 2/20/2024 (11:28:01 AM)	DATE - 09/29/2023	REVISED -

**STATE OF ILLINOIS
DEPARTMENT OF TRANSPORTATION**

**SOIL EROSION AND SEDIMENT CONTROL PLAN
STAGE 3 - 143RD STREET**

SCALE: 1"=20' SHEET 5 OF 13 SHEETS STA. 526+00 TO STA. 532+00

F.A.U. RTE.	SECTION	COUNTY	TOTAL SHEETS	SHEET NO.
0380	06-00040-00-FP	WILL	943	382
				CONTRACT NO. 61H34
ILLINOIS FED. AID PROJECT				

PEN TABLE
PLOT DRIVER

FILE NAME = L:\P\160240240_143rdDrawRoadway\CADD_Sheets\...
USER NAME = Zach, Echerds

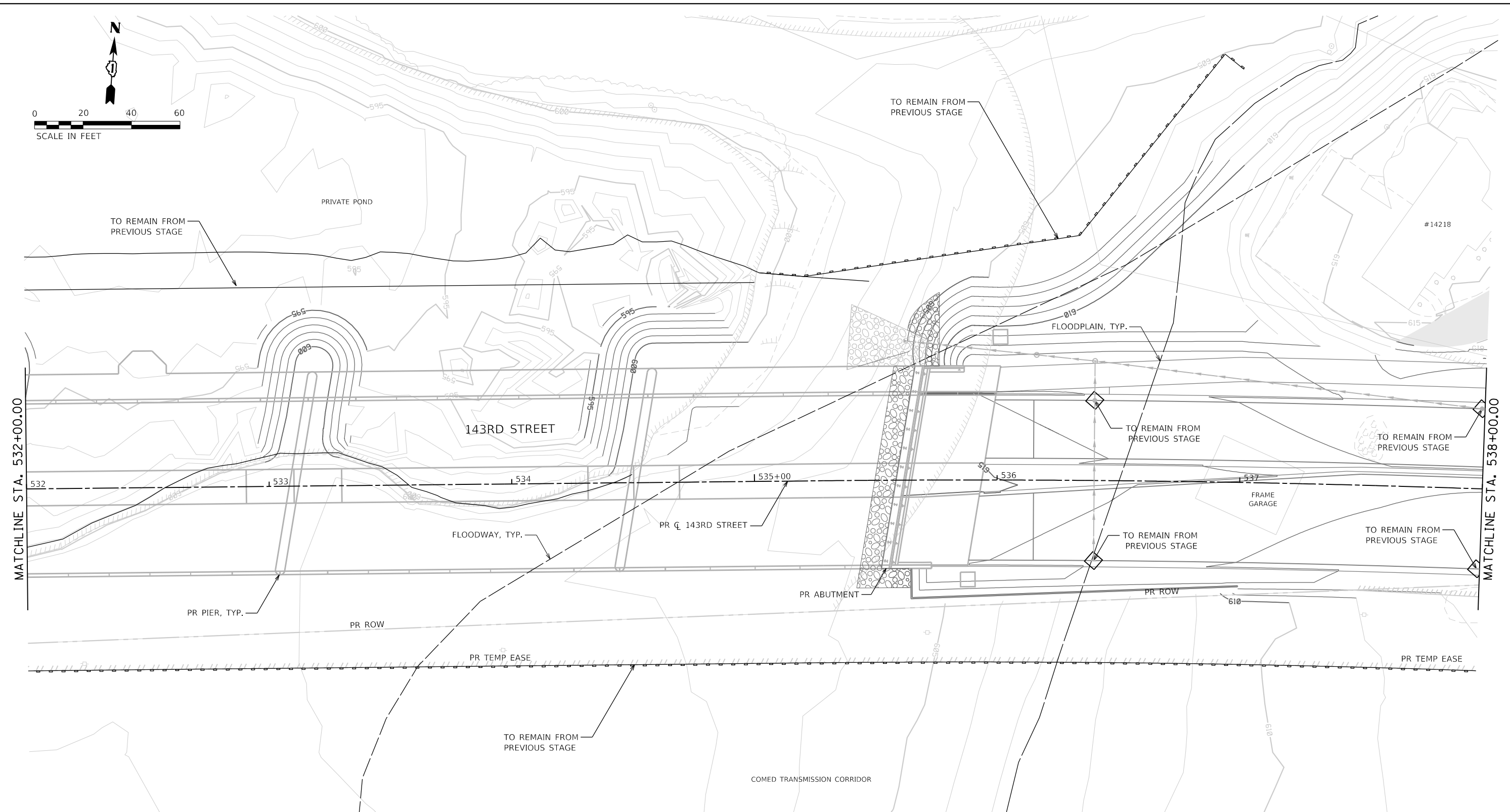

SOIL EROSION AND SEDIMENT CONTROL LEGEND

- TEMPORARY FENCE (20101000)
- TREE TRUNK PROTECTION (20101100)
- TEMPORARY EROSION CONTROL SEEDING (28000250)
- TEMPORARY EROSION CONTROL BLANKET (28001100)
- TEMPORARY DITCH CHECKS (28000305)
- PERIMETER EROSION BARRIER (28000400)
- INLET AND PIPE PROTECTION (28000500)
- INLET FILTERS (28000510)
- PROPOSED STORM SEWER ITEM (CONSTRUCTED THIS STAGE)
- PROPOSED STORM SEWER ITEM (CONSTRUCTED PREVIOUS STAGE)
- PROPOSED RIPRAP (CONSTRUCTED THIS STAGE)
- PROPOSED RIPRAP (CONSTRUCTED PREVIOUS STAGE)
- PROPOSED AGGREGATE SUBGRADE IMPROVEMENT
- TEMPORARY PAVEMENT (CONSTRUCTED THIS STAGE)
- PROPOSED PAVEMENT OR TEMPORARY PAVEMENT (CONSTRUCTED PREVIOUS STAGE)
- PROPOSED STABILIZED CONSTRUCTION ENTRANCE



FILE NAME = sht-eros-stage03-06.dgn	DESIGNED - PV	REVISED -
MODEL NAME = Default	DRAWN - JJM	REVISED -
PLOT SCALE = 40,0000' / 1in.	CHECKED - MJW	REVISED -
PLOT DATE = 2/20/2024 (11:28:03 AM)	DATE - 09/29/2023	REVISED -

**STATE OF ILLINOIS
DEPARTMENT OF TRANSPORTATION**

**SOIL EROSION AND SEDIMENT CONTROL PLAN
STAGE 3 - 143RD STREET**

SCALE: 1"=20' SHEET 6 OF 13 SHEETS STA. 532+00 TO STA. 538+00

F.A.U. RTE.	SECTION	COUNTY	TOTAL SHEETS	SHEET NO.
0380	06-00040-00-FP	WILL	943	383
CONTRACT NO. 61H34				
ILLINOIS FED. AID PROJECT				

PEN TABLE
PLOT DRIVER

FILE NAME = L:\P\160240240_143rdDrawRoadway\CADD_Sheets\...
USER NAME = Zach, Echerds

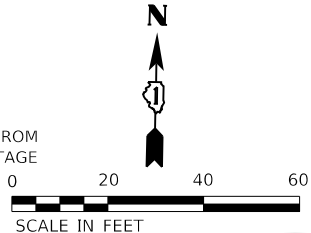
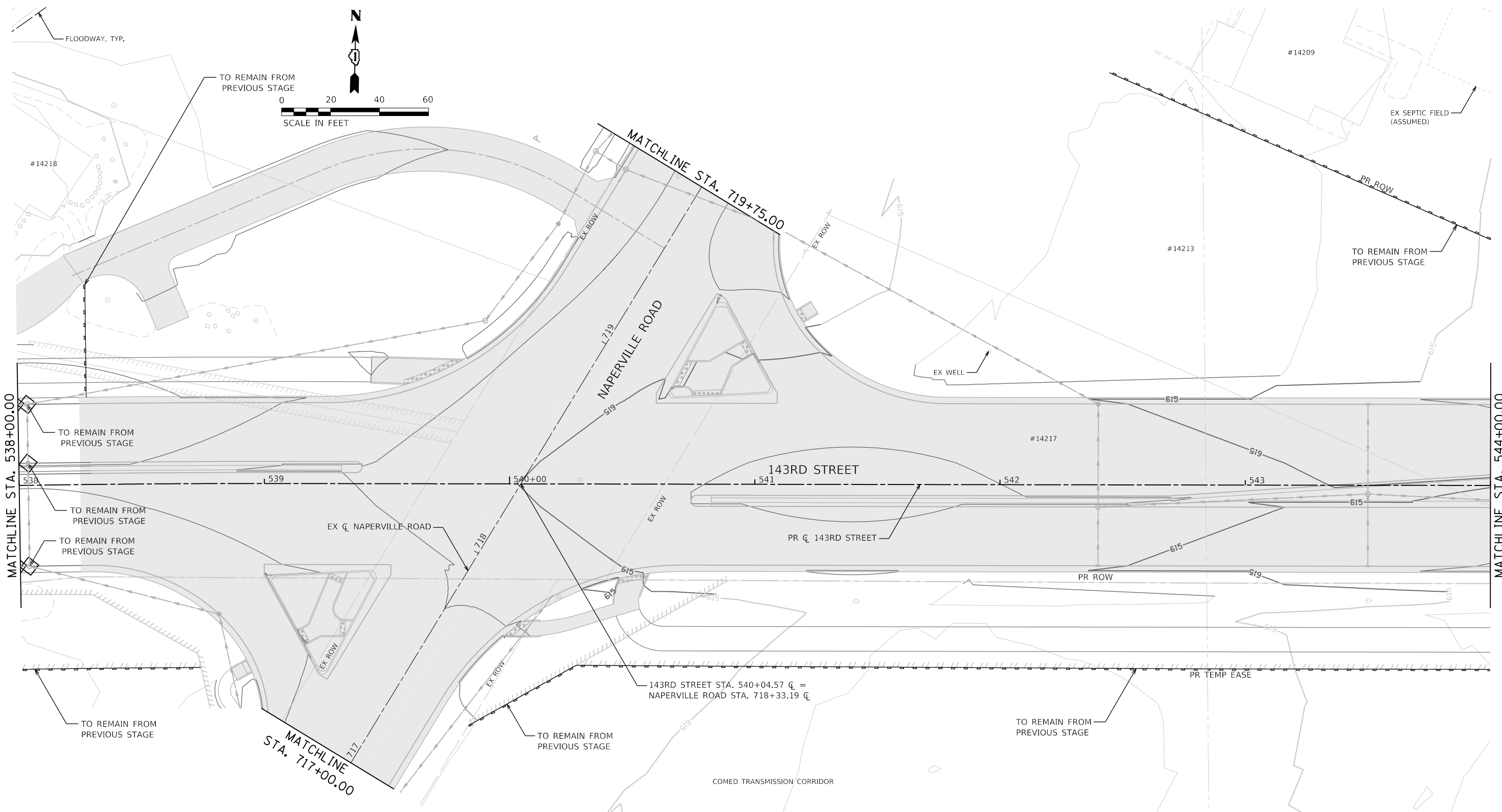

SOIL EROSION AND SEDIMENT CONTROL LEGEND			
	TEMPORARY FENCE (20101000)		INLET FILTERS (28000510)
	TREE TRUNK PROTECTION (20101100)		PROPOSED STORM SEWER ITEM (CONSTRUCTED THIS STAGE)
	TEMPORARY EROSION CONTROL SEEDING (28000250)		PROPOSED STORM SEWER ITEM (CONSTRUCTED PREVIOUS STAGE)
	TEMPORARY EROSION CONTROL BLANKET (28001100)		PROPOSED RIPRAP (CONSTRUCTED THIS STAGE)
	TEMPORARY DITCH CHECKS (28000305)		PROPOSED RIPRAP (CONSTRUCTED PREVIOUS STAGE)
	PERIMETER EROSION BARRIER (28000400)		PROPOSED STABILIZED CONSTRUCTION ENTRANCE
	INLET AND PIPE PROTECTION (28000500)		
			TEMPORARY PAVEMENT (CONSTRUCTED THIS STAGE)
			PROPOSED PAVEMENT OR TEMPORARY PAVEMENT (CONSTRUCTED PREVIOUS STAGE)
			PROPOSED AGGREGATE SUBGRADE IMPROVEMENT

	FILE NAME = sht-eros-stage03-07.dgn	DESIGNED - PV	REVISED -
	MODEL NAME = Default	DRAWN - JJM	REVISED -
	PLOT SCALE = 40,0000' / 1in.	CHECKED - MJW	REVISED -
	PLOT DATE = 2/20/2024 (11:28:05 AM)	DATE - 09/29/2023	REVISED -

**STATE OF ILLINOIS
DEPARTMENT OF TRANSPORTATION**

**SOIL EROSION AND SEDIMENT CONTROL PLAN
STAGE 3 - 143RD STREET**

SCALE: 1"=20' SHEET 7 OF 13 SHEETS STA. 538+00 TO STA. 544+00

F.A.U. RTE.	SECTION	COUNTY	TOTAL SHEETS	SHEET NO.
0380	06-00040-00-FP	WILL	943	384
CONTRACT NO. 61H34			ILLINOIS FED. AID PROJECT	

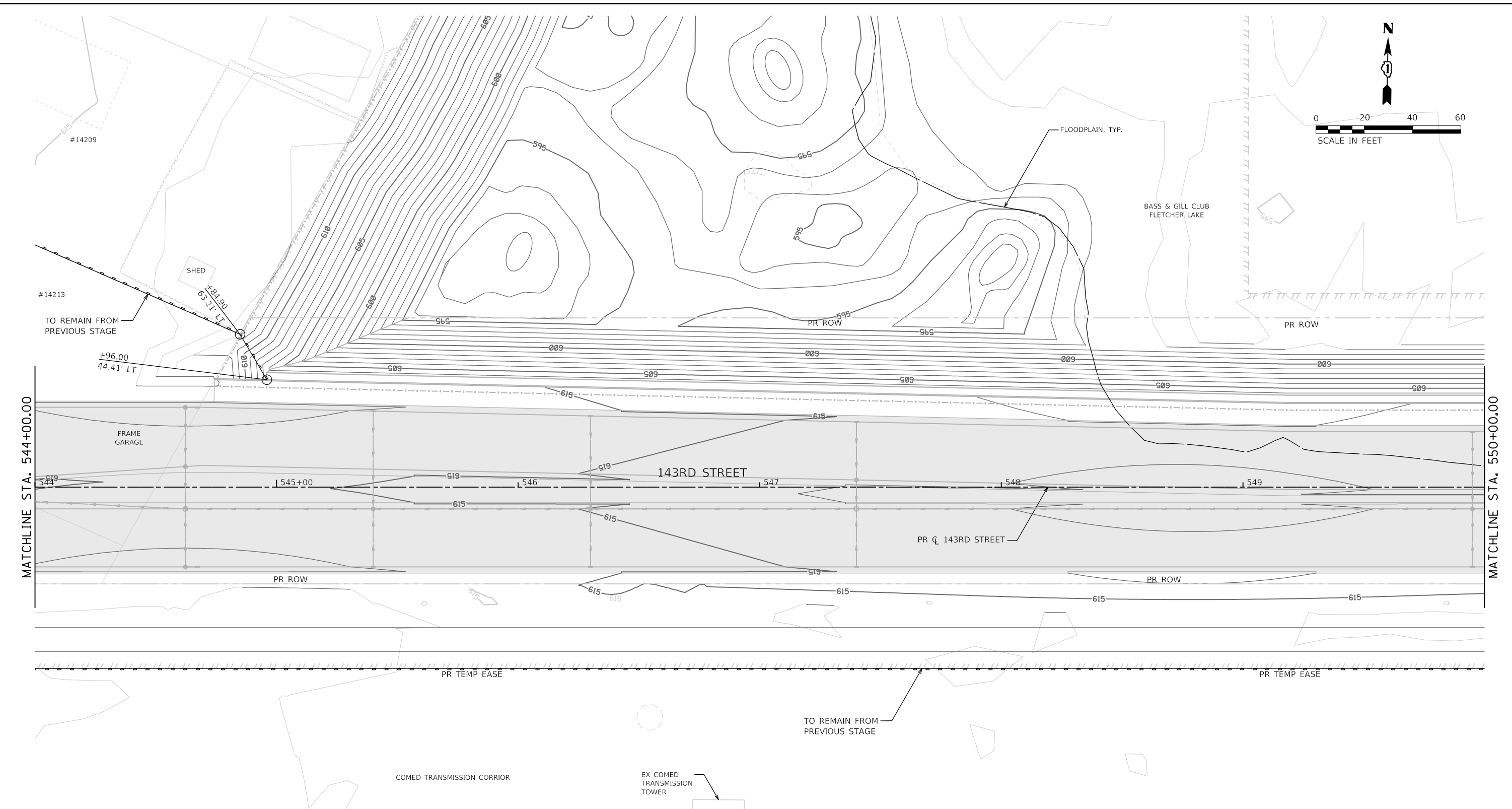

SOIL EROSION AND SEDIMENT CONTROL LEGEND

	TEMPORARY FENCE (20101000)		INLET FILTERS (28000510)		PROPOSED AGGREGATE SUBGRADE IMPROVEMENT
	TREE TRUNK PROTECTION (20101100)		PROPOSED STORM SEWER ITEM (CONSTRUCTED THIS STAGE)		TEMPORARY PAVEMENT (CONSTRUCTED THIS STAGE)
	TEMPORARY EROSION CONTROL SEEDING (28000250)		PROPOSED STORM SEWER ITEM (CONSTRUCTED PREVIOUS STAGE)		PROPOSED PAVEMENT OR TEMPORARY PAVEMENT (CONSTRUCTED PREVIOUS STAGE)
	TEMPORARY EROSION CONTROL BLANKET (28001100)		PROPOSED RIPRAP (CONSTRUCTED THIS STAGE)		PROPOSED STABILIZED CONSTRUCTION ENTRANCE
	TEMPORARY DITCH CHECKS (28000305)		PROPOSED RIPRAP (CONSTRUCTED PREVIOUS STAGE)		
	PERIMETER EROSION BARRIER (28000400)				
	INLET AND PIPE PROTECTION (28000500)				

	FILE NAME = sht-eros-stage03-08.dgn	DESIGNED - PV	REVISED -
	MODEL NAME = Default	DRAWN - JJM	REVISED -
	PLOT SCALE = 40,0000' / 1in.	CHECKED - MJW	REVISED -
	PLOT DATE = 2/20/2024 (11:28:08 AM)	DATE - 09/29/2023	REVISED -

**STATE OF ILLINOIS
DEPARTMENT OF TRANSPORTATION**

**SOIL EROSION AND SEDIMENT CONTROL PLAN
STAGE 3 - 143RD STREET**

SCALE: 1"=20' SHEET 8 OF 13 SHEETS STA. 544+00 TO STA. 550+00

F.A.U. RTE.	SECTION	COUNTY	TOTAL SHEETS	SHEET NO.
0380	06-00040-00-FP	WILL	943	385
CONTRACT NO. 61H34			ILLINOIS FED. AID PROJECT	

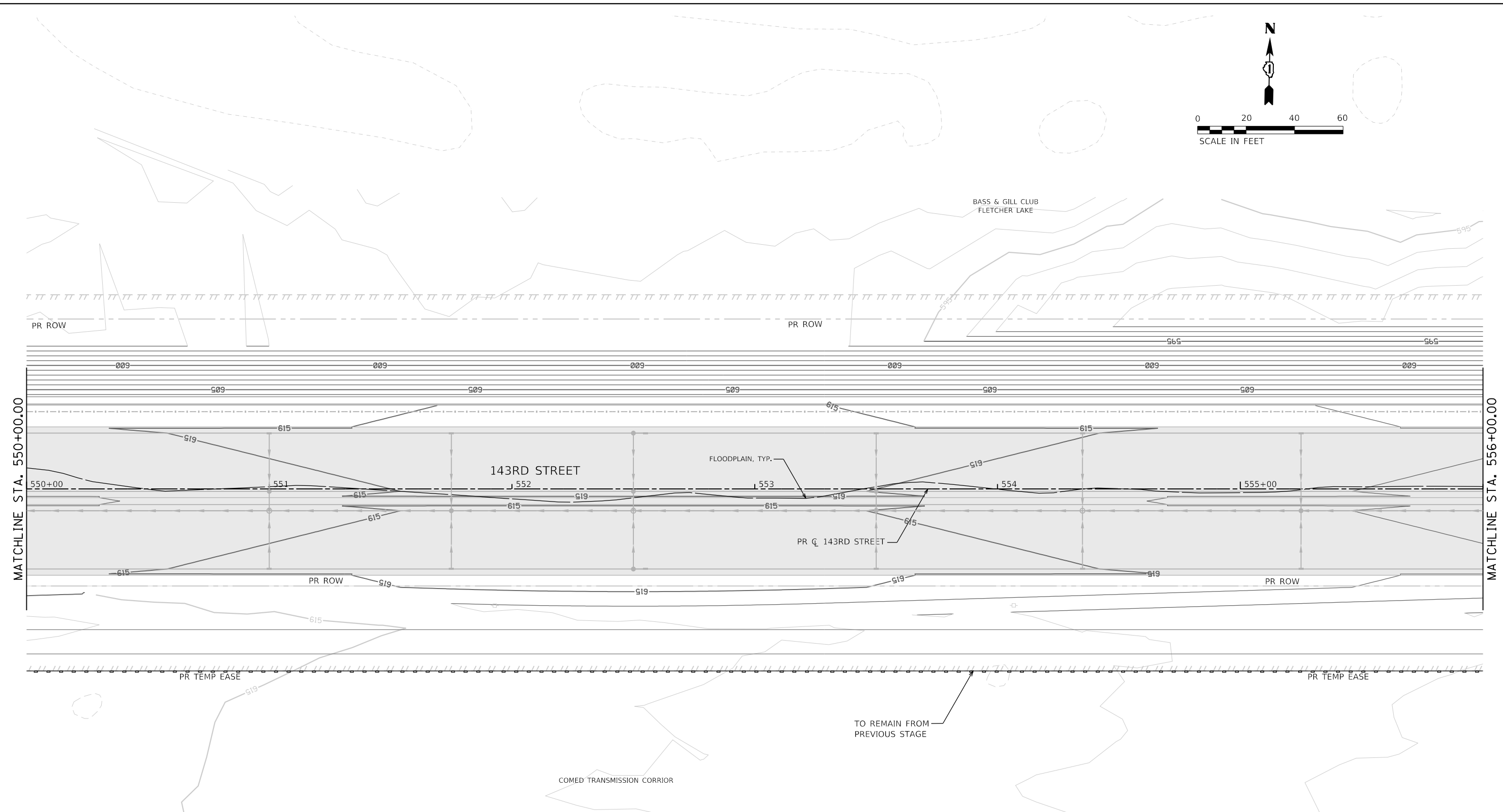
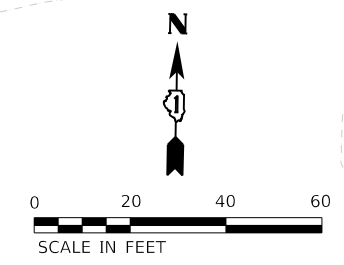

SOIL EROSION AND SEDIMENT CONTROL LEGEND	
	TEMPORARY FENCE (20101000)
	TREE TRUNK PROTECTION (20101100)
	TEMPORARY EROSION CONTROL SEEDING (28000250)
	TEMPORARY EROSION CONTROL BLANKET (28001100)
	TEMPORARY DITCH CHECKS (28000305)
	PERIMETER EROSION BARRIER (28000400)
	INLET AND PIPE PROTECTION (28000500)
	INLET FILTERS (28000510)
	PROPOSED STORM SEWER ITEM (CONSTRUCTED THIS STAGE)
	PROPOSED STORM SEWER ITEM (CONSTRUCTED PREVIOUS STAGE)
	PROPOSED RIPRAP (CONSTRUCTED THIS STAGE)
	PROPOSED RIPRAP (CONSTRUCTED PREVIOUS STAGE)
	PROPOSED AGGREGATE SUBGRADE IMPROVEMENT
	TEMPORARY PAVEMENT (CONSTRUCTED THIS STAGE)
	PROPOSED PAVEMENT OR TEMPORARY PAVEMENT (CONSTRUCTED PREVIOUS STAGE)
	PROPOSED STABILIZED CONSTRUCTION ENTRANCE

	FILE NAME = sht-eros-stage03-09.dgn	DESIGNED - PV	REVISED -
	MODEL NAME = Default	DRAWN - JJM	REVISED -
	PLOT SCALE = 40,0000' / 1in.	CHECKED - MJW	REVISED -
	PLOT DATE = 2/20/2024 (11:28:09 AM)	DATE - 09/29/2023	REVISED -

**STATE OF ILLINOIS
DEPARTMENT OF TRANSPORTATION**

**SOIL EROSION AND SEDIMENT CONTROL PLAN
STAGE 3 - 143RD STREET**

SCALE: 1"=20' SHEET 9 OF 13 SHEETS STA. 550+00 TO STA. 556+00

F.A.U. RTE.	SECTION	COUNTY	TOTAL SHEETS	SHEET NO.
0380	06-00040-00-FP	WILL	943	386
				CONTRACT NO. 61H34
ILLINOIS FED. AID PROJECT				

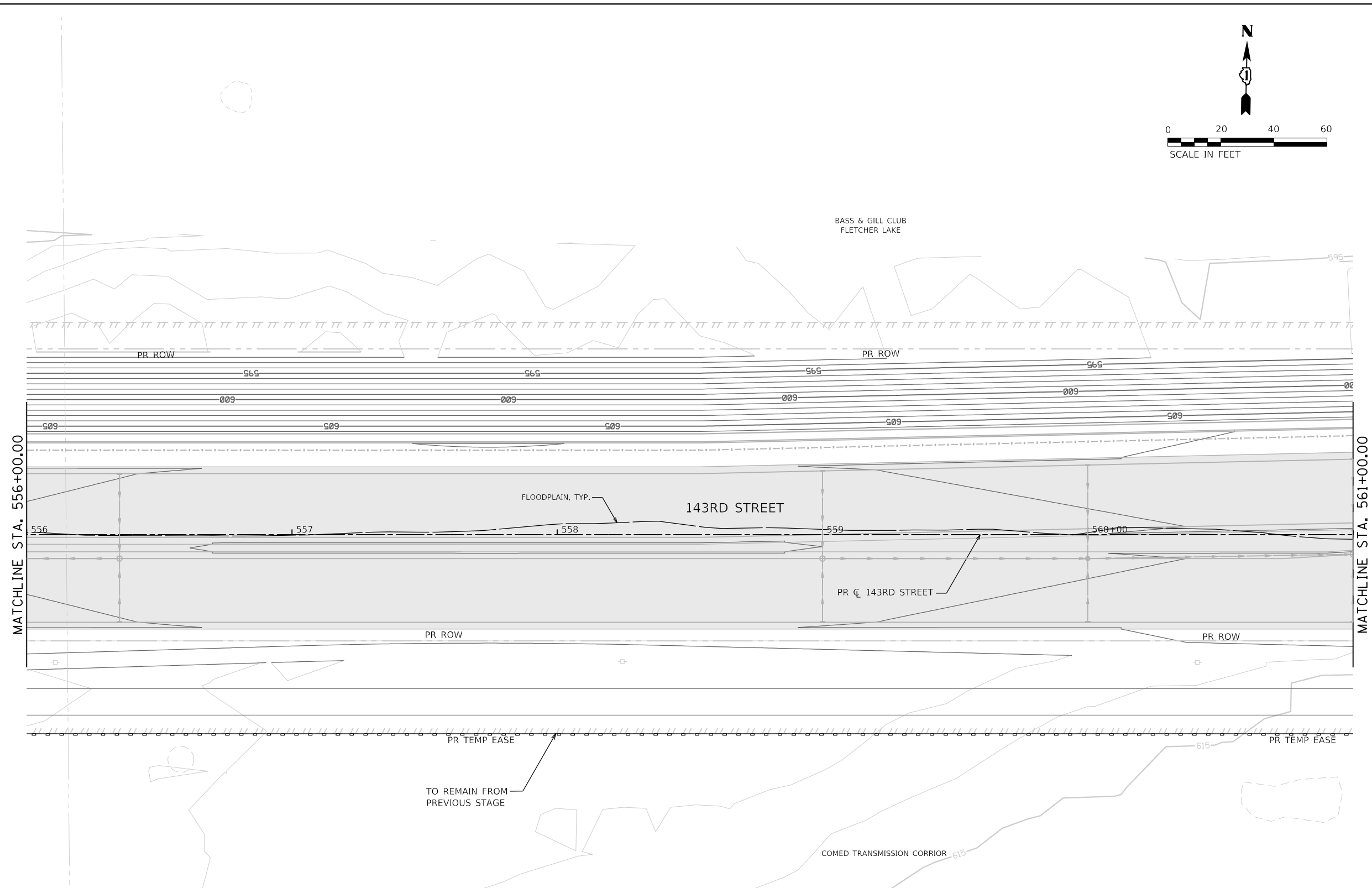
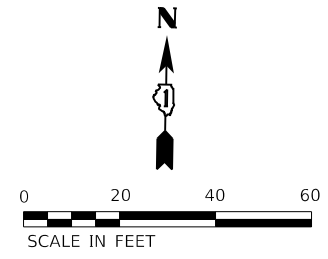

	TEMPORARY FENCE (20101000)		INLET FILTERS (28000510)		PROPOSED AGGREGATE SUBGRADE IMPROVEMENT
	TREE TRUNK PROTECTION (20101100)		PROPOSED STORM SEWER ITEM (CONSTRUCTED THIS STAGE)		TEMPORARY PAVEMENT (CONSTRUCTED THIS STAGE)
	TEMPORARY EROSION CONTROL SEEDING (28000250)		PROPOSED STORM SEWER ITEM (CONSTRUCTED PREVIOUS STAGE)		PROPOSED PAVEMENT OR TEMPORARY PAVEMENT (CONSTRUCTED PREVIOUS STAGE)
	TEMPORARY EROSION CONTROL BLANKET (28001100)		PROPOSED RIPRAP (CONSTRUCTED THIS STAGE)		PROPOSED STABILIZED CONSTRUCTION ENTANCE
	TEMPORARY DITCH CHECKS (28000305)		PROPOSED RIPRAP (CONSTRUCTED PREVIOUS STAGE)		
	PERIMETER EROSION BARRIER (28000400)				
	INLET AND PIPE PROTECTION (28000500)				

	FILE NAME = sht-eros-stage03-10.dgn	DESIGNED - PV	REVISED -
	MODEL NAME = Default	DRAWN - JJM	REVISED -
	PLOT SCALE = 40,0000' / 1" =	CHECKED - MJW	REVISED -
	PLOT DATE = 2/20/2024 (11:28:11 AM)	DATE - 09/29/2023	REVISED -

**STATE OF ILLINOIS
DEPARTMENT OF TRANSPORTATION**

**SOIL EROSION AND SEDIMENT CONTROL PLAN
STAGE 3 - 143RD STREET**

SCALE: 1"=20' SHEET 10 OF 13 SHEETS STA. 556+00 TO STA. 561+00

F.A.U. RTE.	SECTION	COUNTY	TOTAL SHEETS	SHEET NO.
0380	06-00040-00-FP	WILL	943	387
CONTRACT NO. 61H34			ILLINOIS FED. AID PROJECT	

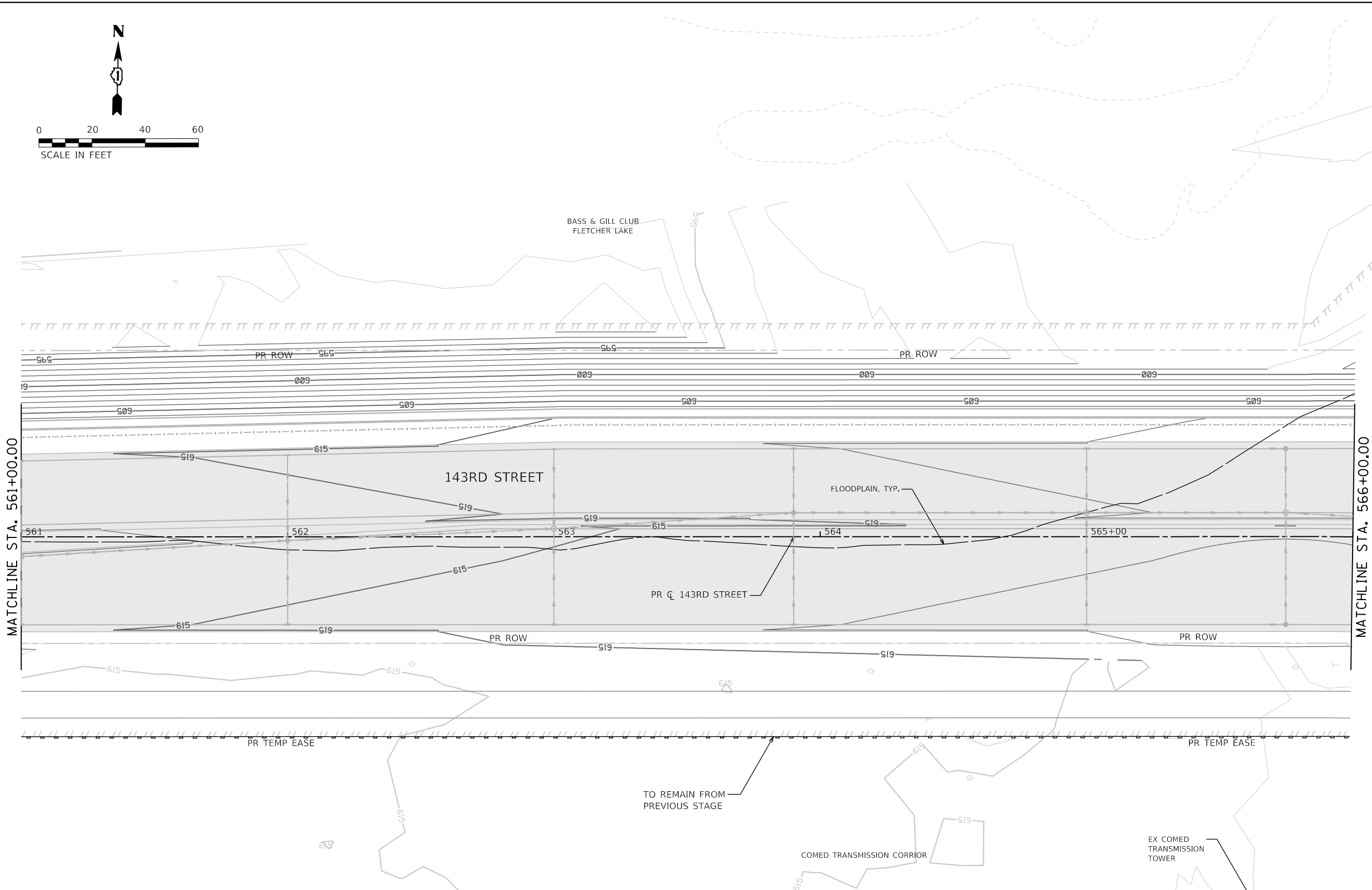
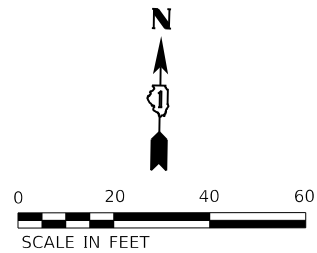

SOIL EROSION AND SEDIMENT CONTROL LEGEND

- TEMPORARY FENCE (20101000)
- TREE TRUNK PROTECTION (20101100)
- TEMPORARY EROSION CONTROL SEEDING (28000250)
- TEMPORARY EROSION CONTROL BLANKET (28001100)
- ◇ TEMPORARY DITCH CHECKS (28000305)
- PERIMETER EROSION BARRIER (28000400)
- ◇ INLET AND PIPE PROTECTION (28000500)
- ◇ INLET FILTERS (28000510)
- PROPOSED STORM SEWER ITEM (CONSTRUCTED THIS STAGE)
- PROPOSED STORM SEWER ITEM (CONSTRUCTED PREVIOUS STAGE)
- △ PROPOSED RIPRAP (CONSTRUCTED THIS STAGE)
- △ PROPOSED RIPRAP (CONSTRUCTED PREVIOUS STAGE)
- PROPOSED AGGREGATE SUBGRADE IMPROVEMENT
- ▨ TEMPORARY PAVEMENT (CONSTRUCTED THIS STAGE)
- ▨ PROPOSED PAVEMENT OR TEMPORARY PAVEMENT (CONSTRUCTED PREVIOUS STAGE)
- PROPOSED STABILIZED CONSTRUCTION ENTANCE

	FILE NAME = sht-eros-stage03-11.dgn	DESIGNED - PV	REVISED -
	MODEL NAME = Default	DRAWN - JJM	REVISED -
	PLOT SCALE = 40,0000' / 1in.	CHECKED - MJW	REVISED -
	PLOT DATE = 2/20/2024 (11:28:13 AM)	DATE - 09/29/2023	REVISED -

**STATE OF ILLINOIS
DEPARTMENT OF TRANSPORTATION**

**SOIL EROSION AND SEDIMENT CONTROL PLAN
STAGE 3 - 143RD STREET**

SCALE: 1"=20' SHEET 11 OF 13 SHEETS STA. 561+00 TO STA. 566+00

F.A.U. RTE.	SECTION	COUNTY	TOTAL SHEETS	SHEET NO.
0380	06-00040-00-FP	WILL	943	388
CONTRACT NO. 61H34				
ILLINOIS FED. AID PROJECT				

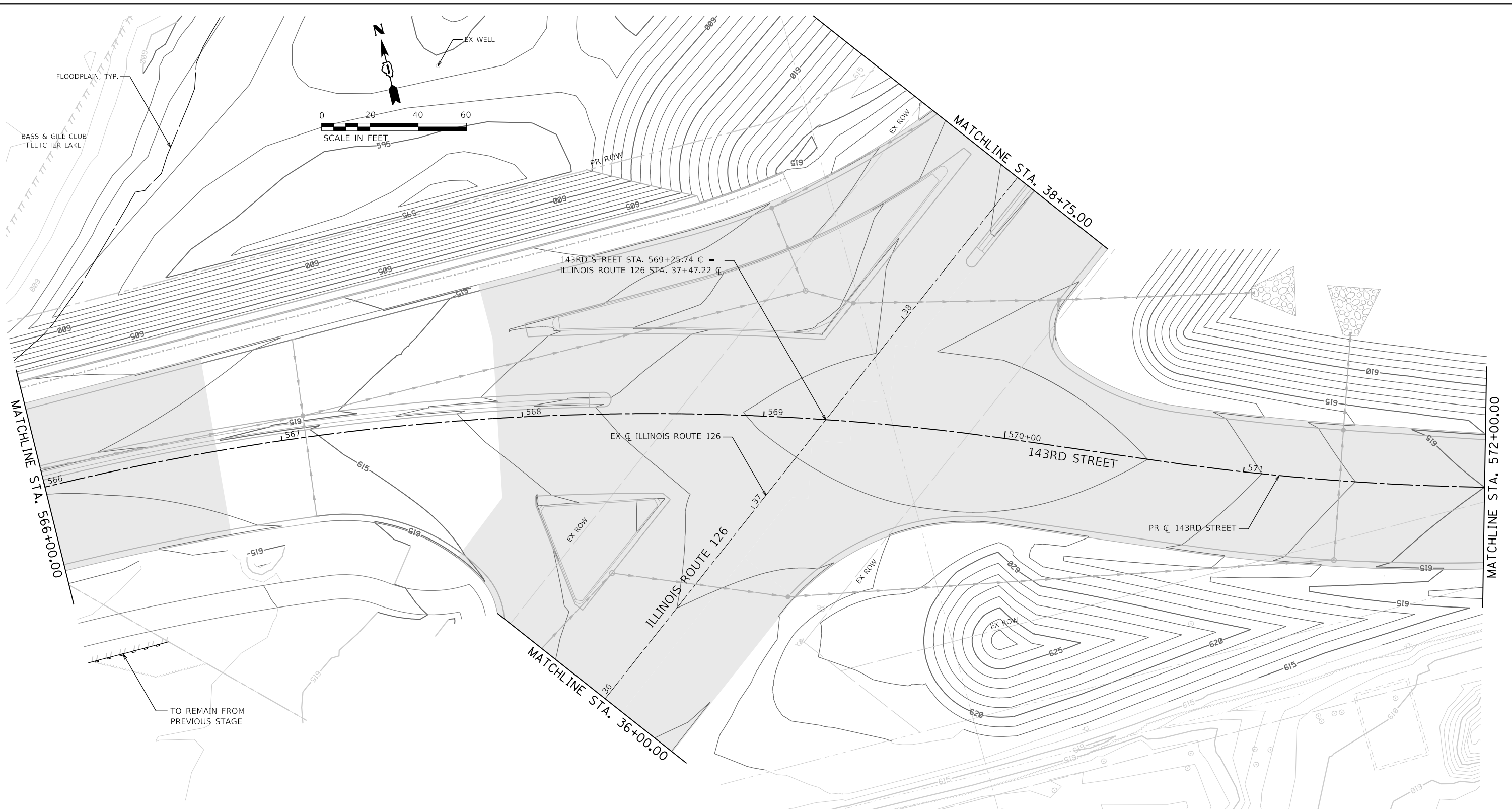

SOIL EROSION AND SEDIMENT CONTROL LEGEND

	TEMPORARY FENCE (20101000)		INLET FILTERS (28000510)		PROPOSED AGGREGATE SUBGRADE IMPROVEMENT
	TREE TRUNK PROTECTION (20101100)		PROPOSED STORM SEWER ITEM (CONSTRUCTED THIS STAGE)		TEMPORARY PAVEMENT (CONSTRUCTED THIS STAGE)
	TEMPORARY EROSION CONTROL SEEDING (28000250)		PROPOSED STORM SEWER ITEM (CONSTRUCTED PREVIOUS STAGE)		PROPOSED PAVEMENT OR TEMPORARY PAVEMENT (CONSTRUCTED PREVIOUS STAGE)
	TEMPORARY EROSION CONTROL BLANKET (28001100)		PROPOSED RIPRAP (CONSTRUCTED THIS STAGE)		PROPOSED STABILIZED CONSTRUCTION ENTRANCE
	TEMPORARY DITCH CHECKS (28000305)		PROPOSED RIPRAP (CONSTRUCTED PREVIOUS STAGE)		
	PERIMETER EROSION BARRIER (28000400)				
	INLET AND PIPE PROTECTION (28000500)				

TO REMAIN FROM PREVIOUS STAGE



FILE NAME = sht-eros-stage03-12.dgn	DESIGNED - PV	REVISED -
MODEL NAME = Default	DRAWN - JJM	REVISED -
PLOT SCALE = 40,0000' / in.	CHECKED - MJW	REVISED -
PLOT DATE = 2/20/2024 (11:28:14 AM)	DATE - 09/29/2023	REVISED -

**STATE OF ILLINOIS
DEPARTMENT OF TRANSPORTATION**

**SOIL EROSION AND SEDIMENT CONTROL PLAN
STAGE 3 - 143RD STREET**

SCALE: 1"=20' SHEET 12 OF 13 SHEETS STA. 566+00 TO STA. 572+00

F.A.U. RTE.	SECTION	COUNTY	TOTAL SHEETS	SHEET NO.
0380	06-00040-00-FP	WILL	943	389
				CONTRACT NO. 61H34
ILLINOIS FED. AID PROJECT				

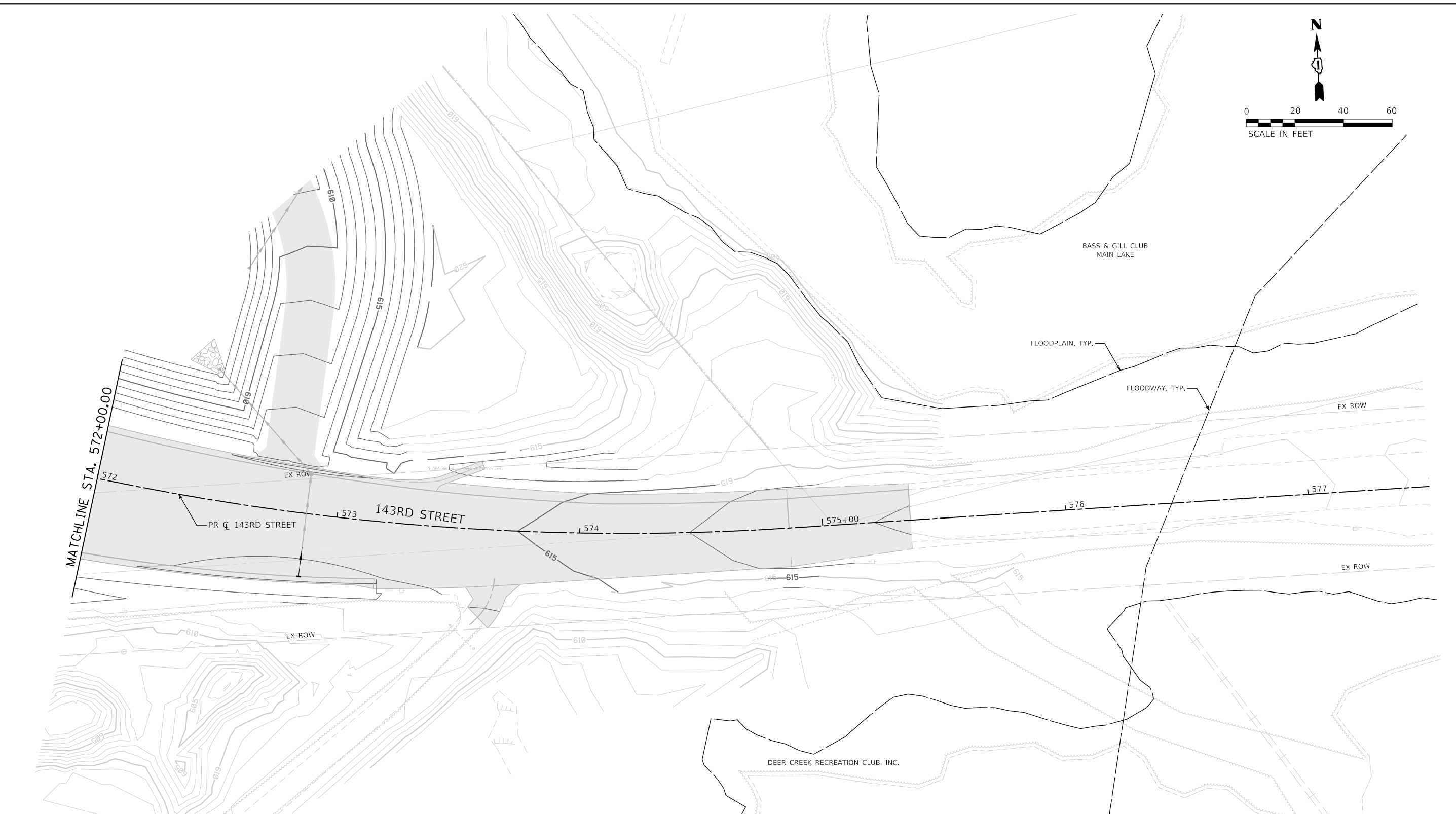
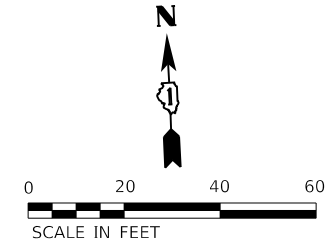

SOIL EROSION AND SEDIMENT CONTROL LEGEND	
	TEMPORARY FENCE (20101000)
	TREE TRUNK PROTECTION (20101100)
	TEMPORARY EROSION CONTROL SEEDING (28000250)
	TEMPORARY EROSION CONTROL BLANKET (28001100)
	TEMPORARY DITCH CHECKS (28000305)
	PERIMETER EROSION BARRIER (28000400)
	INLET AND PIPE PROTECTION (28000500)
	INLET FILTERS (28000510)
	PROPOSED STORM SEWER ITEM (CONSTRUCTED THIS STAGE)
	PROPOSED STORM SEWER ITEM (CONSTRUCTED PREVIOUS STAGE)
	PROPOSED RIPRAP (CONSTRUCTED THIS STAGE)
	PROPOSED RIPRAP (CONSTRUCTED PREVIOUS STAGE)
	PROPOSED AGGREGATE SUBGRADE IMPROVEMENT
	TEMPORARY PAVEMENT (CONSTRUCTED THIS STAGE)
	PROPOSED PAVEMENT OR TEMPORARY PAVEMENT (CONSTRUCTED PREVIOUS STAGE)
	PROPOSED STABILIZED CONSTRUCTION ENTRANCE

	FILE NAME = sht-eros-stage03-13.dgn	DESIGNED - PV	REVISED -
	MODEL NAME = Default	DRAWN - JJM	REVISED -
	PLOT SCALE = 40,0000' / 1"	CHECKED - MJW	REVISED -
	PLOT DATE = 2/20/2024 (11:28:16 AM)	DATE - 09/29/2023	REVISED -

**STATE OF ILLINOIS
DEPARTMENT OF TRANSPORTATION**

**SOIL EROSION AND SEDIMENT CONTROL PLAN
STAGE 3 - 143RD STREET**

SCALE: 1"=20' SHEET 13 OF 13 SHEETS STA. 572+00 TO STA. 577+50

F.A.U. RTÉ.	SECTION	COUNTY	TOTAL SHEETS	SHEET NO.
0380	06-00040-00-FP	WILL	943	390
CONTRACT NO. 61H34			ILLINOIS FED. AID PROJECT	

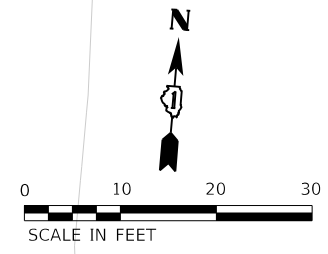
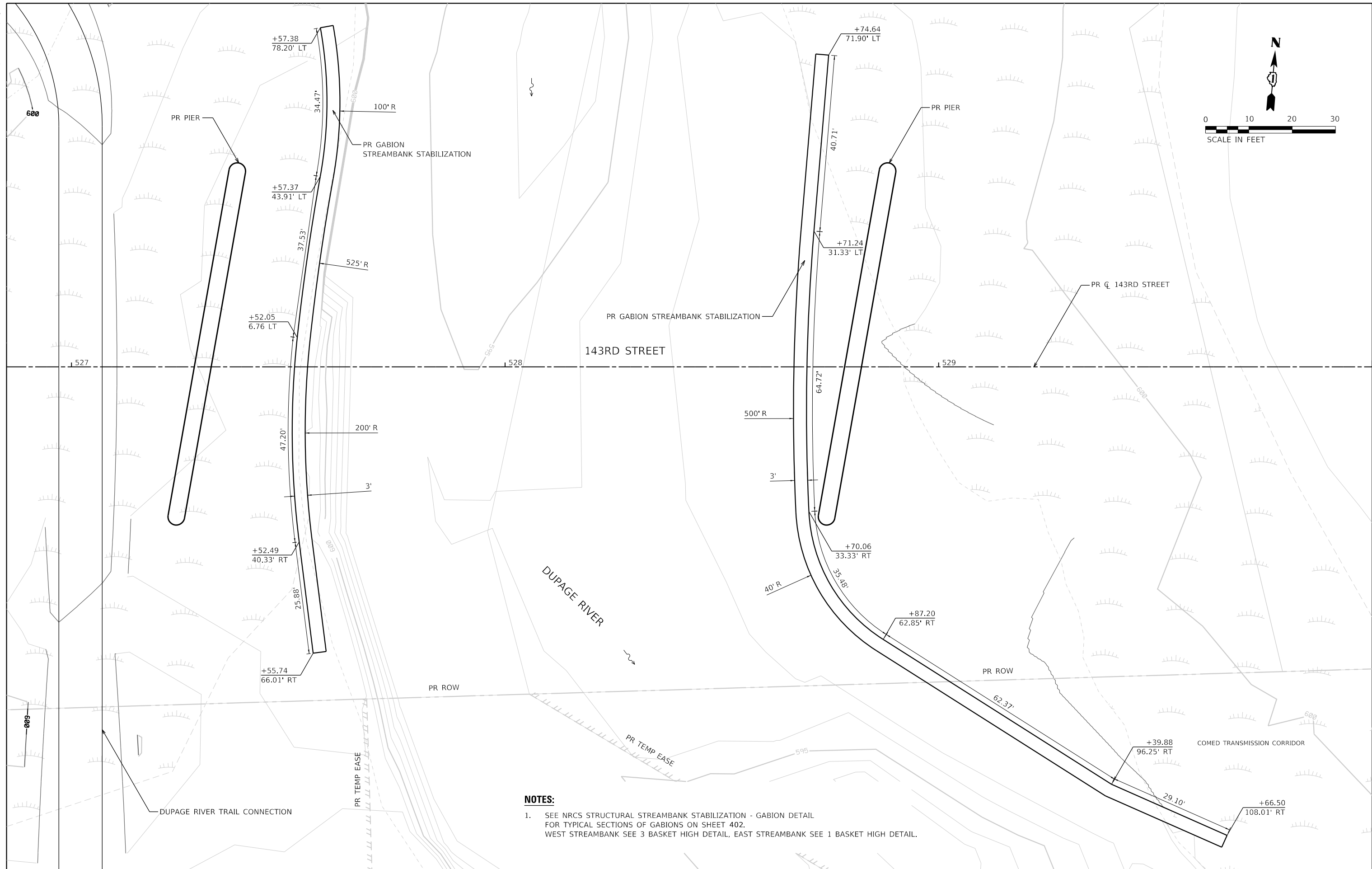

- NOTES:**
- SEE NRCS STRUCTURAL STREAMBANK STABILIZATION - GABION DETAIL FOR TYPICAL SECTIONS OF GABIONS ON SHEET 402. WEST STREAMBANK SEE 3 BASKET HIGH DETAIL, EAST STREAMBANK SEE 1 BASKET HIGH DETAIL.



FILE NAME = sht-eros-gablon.dwg	DESIGNED - PV	REVISED -
MODEL NAME = Default	DRAWN - AS	REVISED -
PLOT SCALE = 20,0000' / in.	CHECKED - MJW	REVISED -
PLOT DATE = 2/20/2024 (11:28:18 AM)	DATE - 09/29/2023	REVISED -

**STATE OF ILLINOIS
DEPARTMENT OF TRANSPORTATION**

**SOIL EROSION AND SEDIMENT CONTROL PLAN
GABION STREAMBANK STABILIZATION LAYOUT**

SCALE: 1"=10' SHEET 1 OF 1 SHEETS STA. TO STA.

F.A.U. RTE.	SECTION	COUNTY	TOTAL SHEETS	SHEET NO.
0380	06-00040-00-FP	WILL	943	391
CONTRACT NO. 61H34			ILLINOIS FED. AID PROJECT	

A-FRAME COFFERDAM

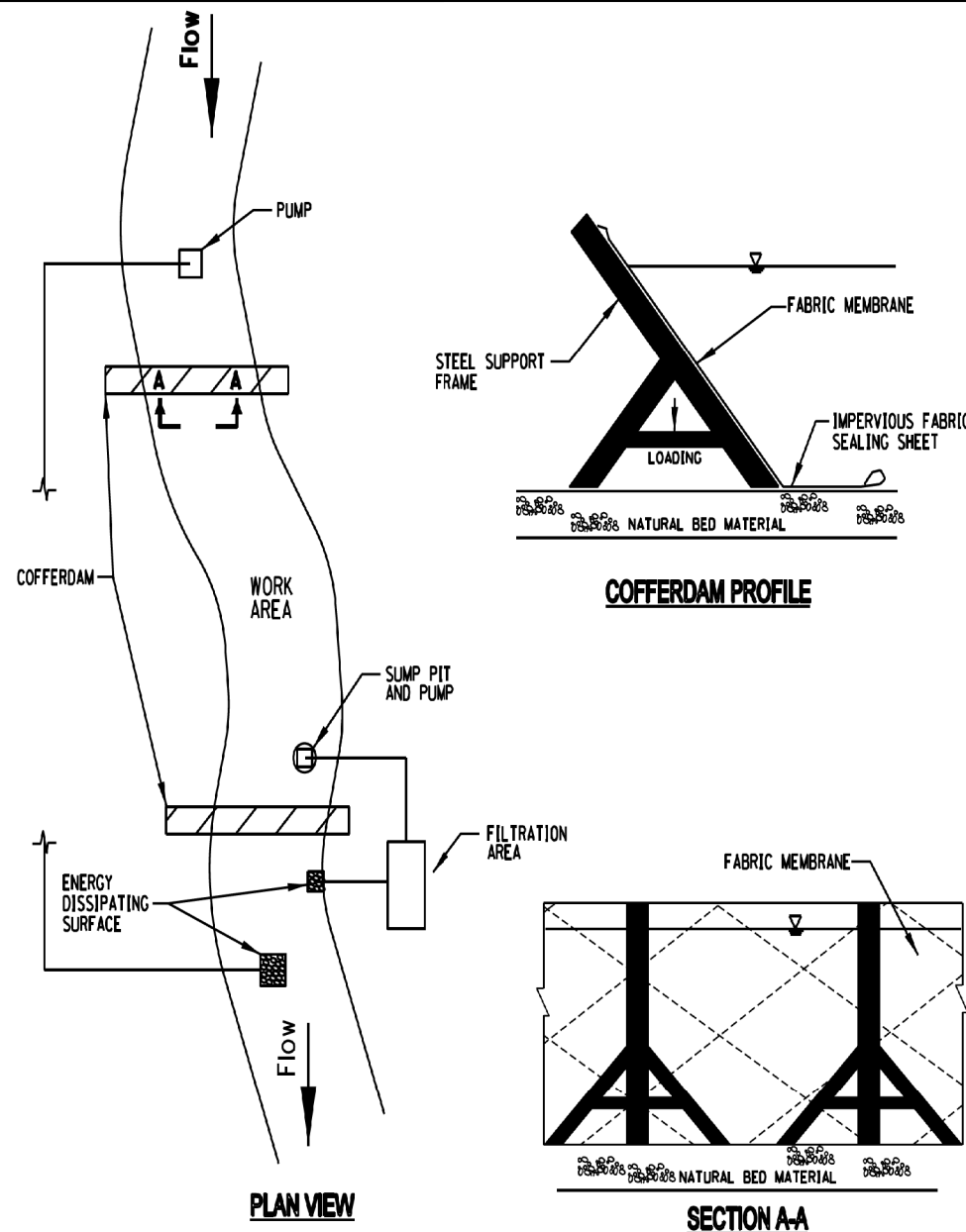

- NOTES:**
1. ALL DISCHARGES SHOULD BE ON ENERGY DISSIPATING SURFACES.
 2. LOCATIONS FOR SUMP PIT, FILTRATION AREA, AND ENERGY DISSIPATING SURFACES MAY VARY DEPENDING ON SITE CONDITIONS.
 3. A-FRAME SHOULD BE INSTALLED TO MANUFACTURER'S SPECIFICATIONS.

REFERENCE	Project _____
Designed	_____ Date _____
Checked	_____ Date _____
Approved	_____ Date _____



STANDARD DWG. NO.	IUM-503AF
SHEET	1 OF 7
DATE	07-09-2012

A-FRAME PARTIAL COFFERDAM

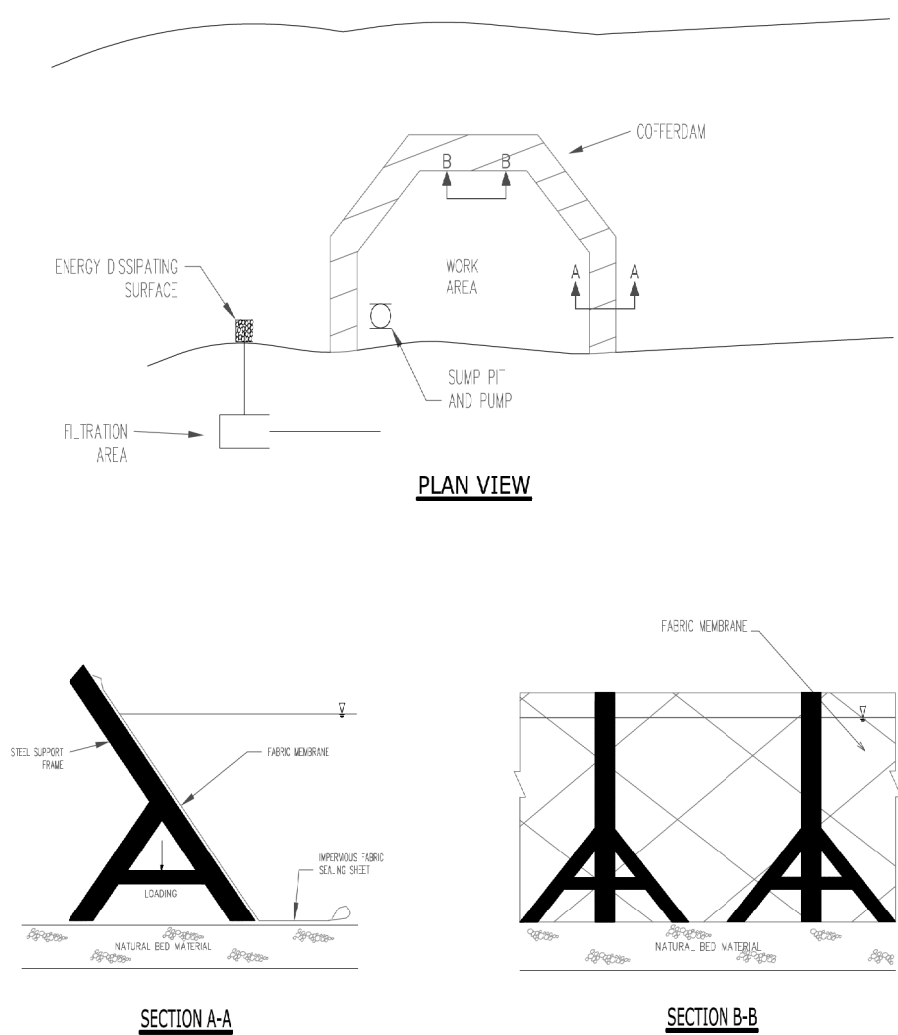

- NOTES:**
1. ALL DISCHARGES SHOULD BE ON ENERGY DISSIPATING SURFACES.
 2. LOCATIONS FOR SUMP PIT, FILTRATION AREA, AND ENERGY DISSIPATING SURFACES MAY VARY DEPENDING ON SITE CONDITIONS.
 3. A-FRAME SHOULD BE INSTALLED TO MANUFACTURER'S SPECIFICATIONS.

REFERENCE	Project _____
Designed	_____ Date _____
Checked	_____ Date _____
Approved	_____ Date _____



STANDARD DWG. NO.	IUM-503AP
SHEET	2 OF 7
DATE	7-09-2012

STEEL SHEET PILE COFFERDAM

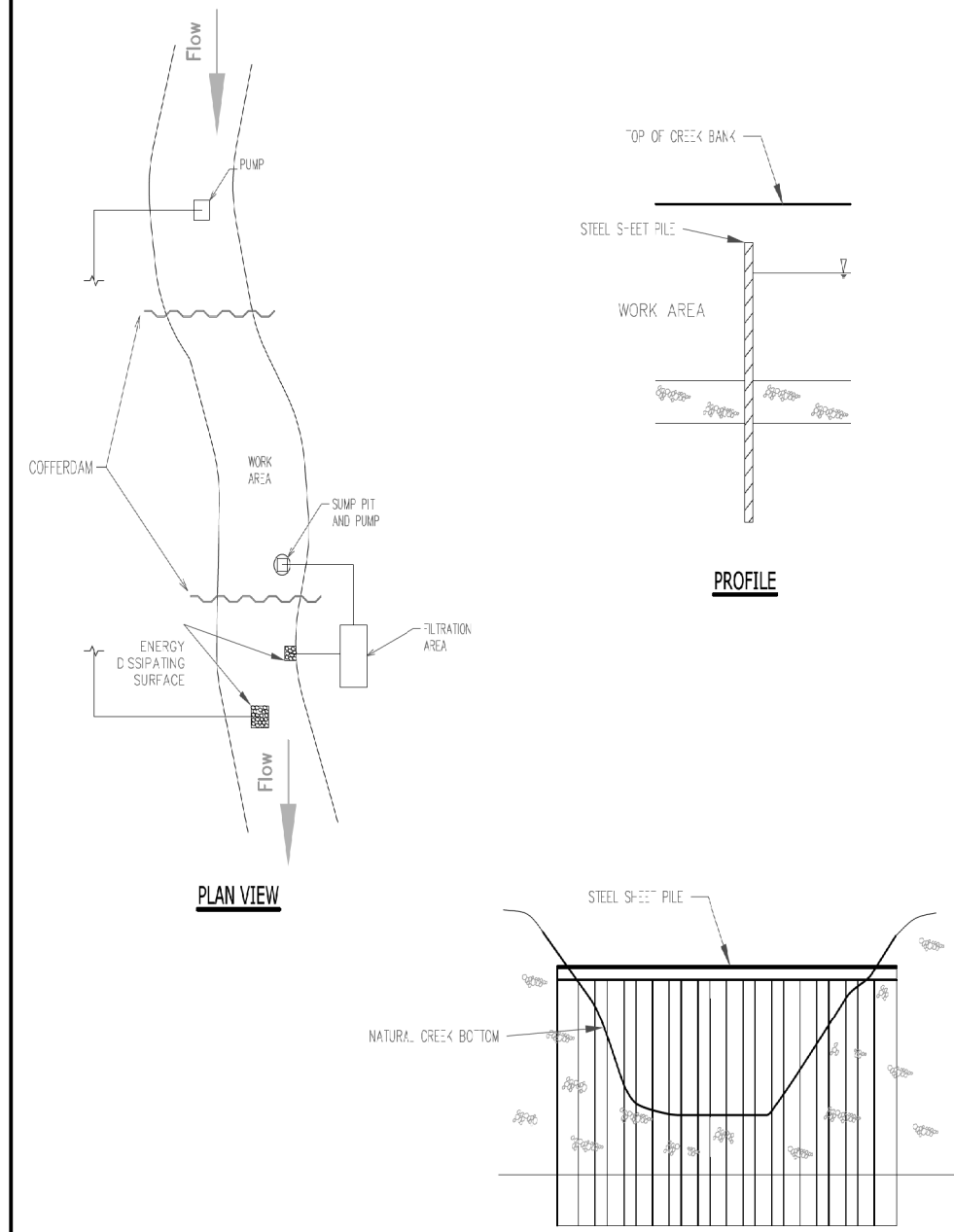

- NOTES:**
1. ALL DISCHARGES SHOULD BE ON ENERGY DISSIPATING SURFACES
 2. LOCATION FOR SUMP PIT, FILTRATION AREA, AND ENERGY DISSIPATING SURFACES MAY VARY DEPENDING ON SITE CONDITIONS.

REFERENCE	Project _____
Designed	_____ Date _____
Checked	_____ Date _____
Approved	_____ Date _____



STANDARD DWG. NO.	IUM-503SS
SHEET	7 OF 7
DATE	7-09-2012



FILE NAME	= site-eros-deta-01.dgn
MODEL NAME	= Default
PLOT SCALE	= 40,0000' / 1in.
PLOT DATE	= 2/20/2024 (11:28:22 AM)

DESIGNED	- PV	REVISED	-
DRAWN	- JJM	REVISED	-
CHECKED	- MJW	REVISED	-
DATE	- 09/29/2023	REVISED	-

STATE OF ILLINOIS
DEPARTMENT OF TRANSPORTATION

SOIL EROSION AND SEDIMENT CONTROL PLAN
DETAILS

SCALE: NTS SHEET 1 OF 11 SHEETS STA. TO STA.

F.A.U. RTE.	SECTION	COUNTY	TOTAL SHEETS	SHEET NO.
0380	06-00040-00-FP	WILL	943	392
CONTRACT NO.			61H34	
ILLINOIS FED. AID PROJECT				

BLADDER COFFERDAM

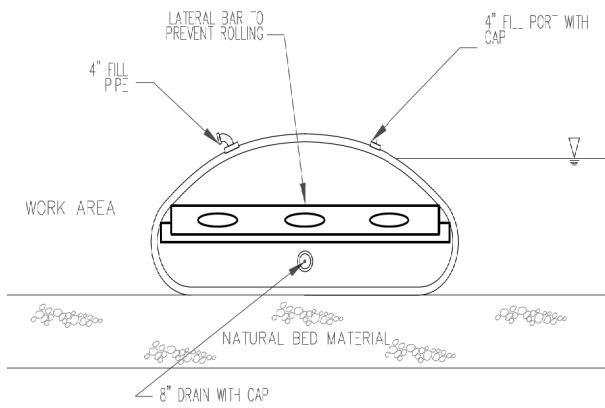

COFFERDAM PROFILE

PLAN VIEW

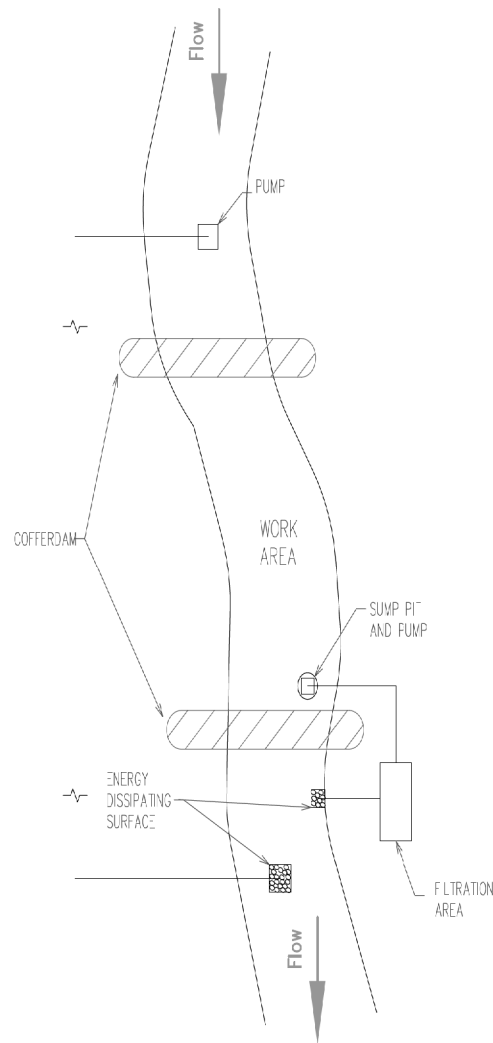

NOTES:

1. ALL DISCHARGES SHOULD BE ON ENERGY DISSIPATING SURFACES.
2. LOCATIONS FOR THE SUMP PIT, FILTRATION AREA, AND ENERGY DISSIPATING SURFACES MAY VARY DEPENDING ON SITE CONDITIONS.

BLADDER PARTIAL COFFERDAM

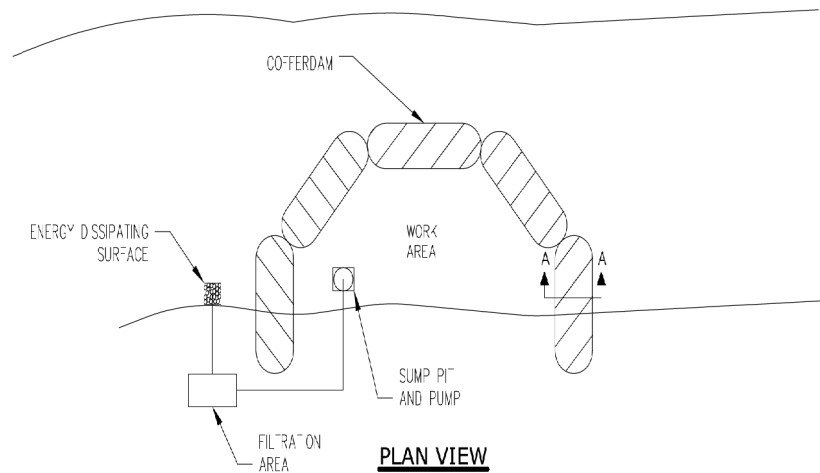

PLAN VIEW

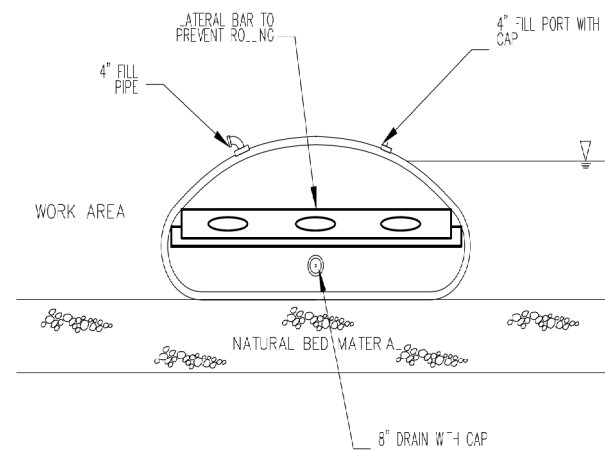

COFFERDAM PROFILE

NOTES:

1. ALL DISCHARGES SHOULD BE ON ENERGY DISSIPATING SURFACES.
2. LOCATIONS FOR THE SUMP PIT, FILTRATION AREA, AND ENERGY DISSIPATING SURFACES MAY VARY DEPENDING ON SITE CONDITIONS.

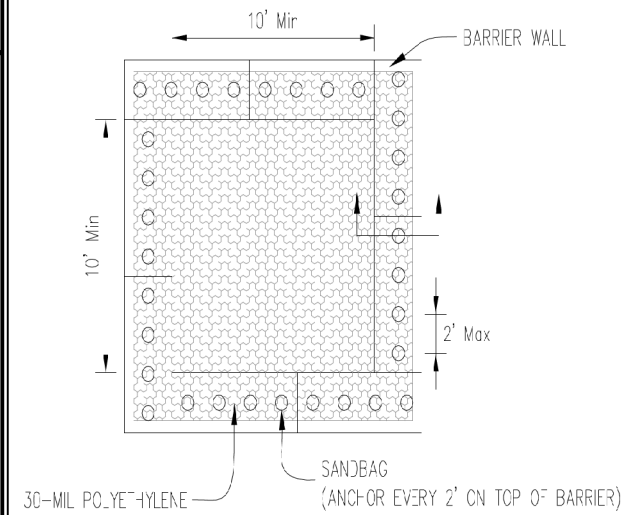

PLAN VIEW

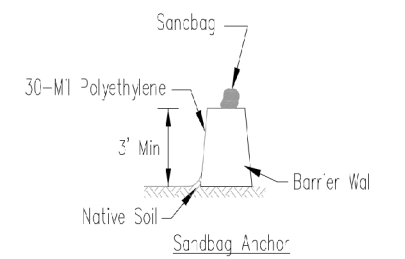

BARRIER WALL ANCHOR SECTION

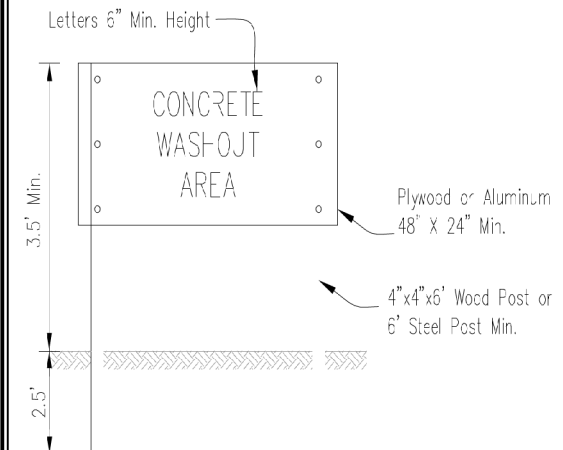

SIGN DETAIL

NOTES:

1. Maintaining temporary concrete washout facilities shall include removing and disposing of hardened concrete and/or slurry and returning the facilities to a functional condition.
2. Facility shall be cleaned or reconstructed in a new area once washout becomes two-thirds full.

REFERENCE	Project _____
Designed	_____ Date _____
Checked	_____ Date _____
Approved	_____ Date _____



STANDARD DWG. NO.	IUM-503BF
SHEET	3 OF 7
DATE	7-09-2012

REFERENCE	Project _____
Designed	_____ Date _____
Checked	_____ Date _____
Approved	_____ Date _____



STANDARD DWG. NO.	IUM-503BP
SHEET	4 OF 7
DATE	7-09-2012

File No.	IUM-6541RW
Draw No.	IUM-6541RW
Scale	AS SHOWN

TEMPORARY CONCRETE
WASHOUT FACILITY - BARRIER WALL

Designed	_____	Date	_____
Drawn	E. JOHNSON	Date	6/28
Checked	_____	_____	_____
Approved	_____	_____	_____



FILE NAME	= site-eros-detail-02.dgn	DESIGNED	- PV	REVISED	-
MODEL NAME	= Default	DRAWN	- JJM	REVISED	-
PLOT SCALE	= 40,0000' / 1"	CHECKED	- MJW	REVISED	-
PLOT DATE	= 2/20/2024 (11:28:34 AM)	DATE	- 09/29/2023	REVISED	-

STATE OF ILLINOIS
DEPARTMENT OF TRANSPORTATION

SOIL EROSION AND SEDIMENT CONTROL PLAN
DETAILS

SCALE: NTS SHEET 2 OF 11 SHEETS STA. TO STA.

F.A.U. RTE.	SECTION	COUNTY	TOTAL SHEETS	SHEET NO.
0380	06-00040-00-FP	WILL	943	393
CONTRACT NO.			61H34	
ILLINOIS FED. AID PROJECT				

ROLLED EROSION CONTROL PRODUCTS

STAKING PATTERN GUIDE

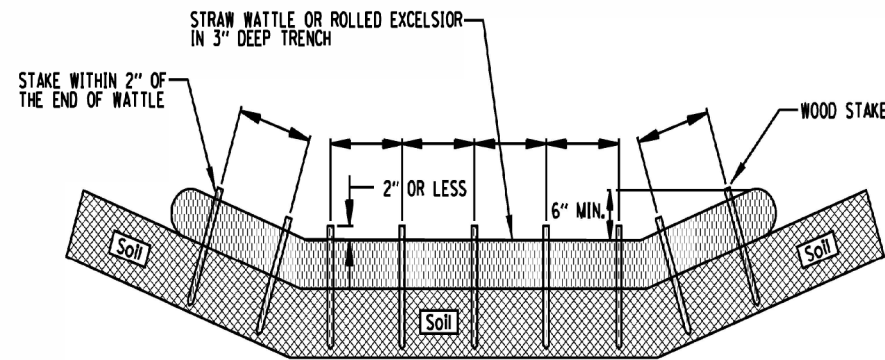

- NOTES:
1. OVERLAP MINIMUM IS THE DIAMETER OF THE ROLL.
 2. 4' SPACING FOR WATTLES.
 3. 2' SPACING FOR ROLLED EXCELSIOR.
 4. OR SPACE ACCORDING TO MANUFACTURER'S SPECIFICATIONS.

STAKE DETAIL

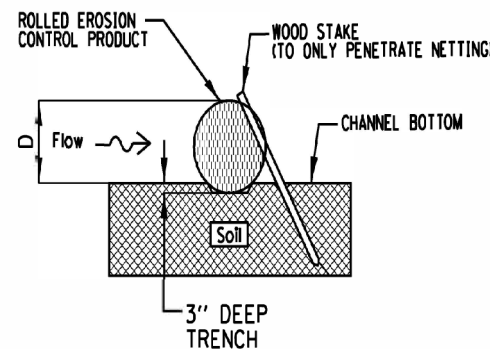

- NOTES:
1. DRAWINGS ARE NOT TO SCALE.
 2. ENDS OF WATTLES OR ROLLED EXCELSIOR SHALL BE TURNED AT LEAST 6" UPSLOPE.
 3. RECOMMENDED STAKES ARE 1 1/8" WIDE x 1 1/8" THICK x 30" LONG.
 4. STAKES SHALL NOT EXTEND ABOVE THE STRAW WATTLE MORE THAN 2".
 5. SPACING: THE TOE OF THE UPSTREAM DITCH CHECK SHALL CREATE A HORIZONTAL LINE WITH THE TOP OF THE DOWNSTREAM DITCH CHECK.

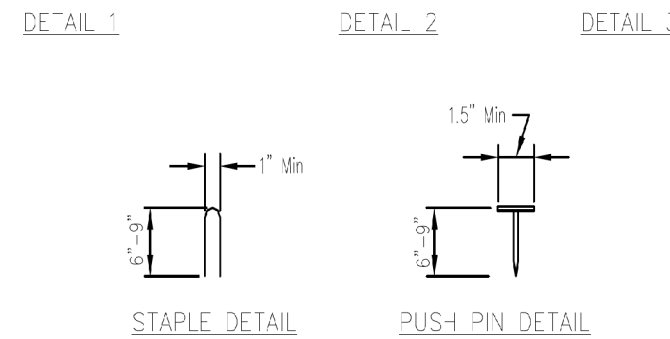
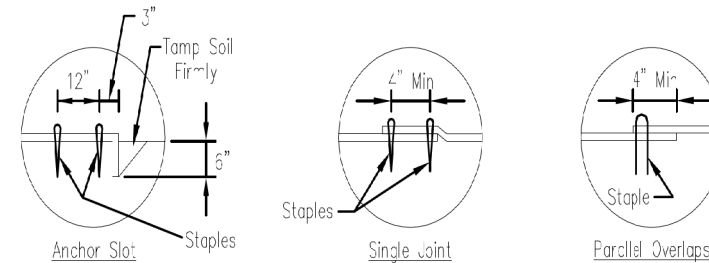
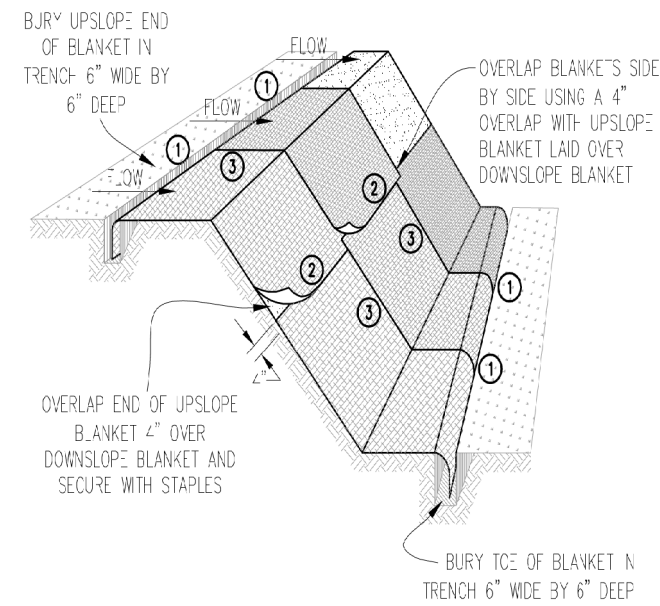

- NOTES:
1. Staples shall be placed in a diamond pattern at 2 per s.y. for stitched blankets. Non-stitched shall use 4 staples per s.y. of material. This equates to 200 staples with stitched blanket and 400 staples with non-stitched blanket per 100 s.y. of material.
 2. Staple or push pin lengths shall be selected based on soil type and conditions. (minimum staple length is 6")
 3. Erosion control material shall be placed in contact with the soil over a prepared seedbed.
 4. All anchor slots shall be stapled at approximately 12" intervals.

EROSION CONTROL BLANKET - TURF REINFORCEMENT MAT (TRM)

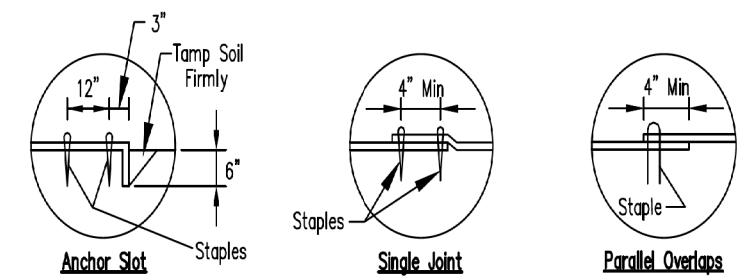
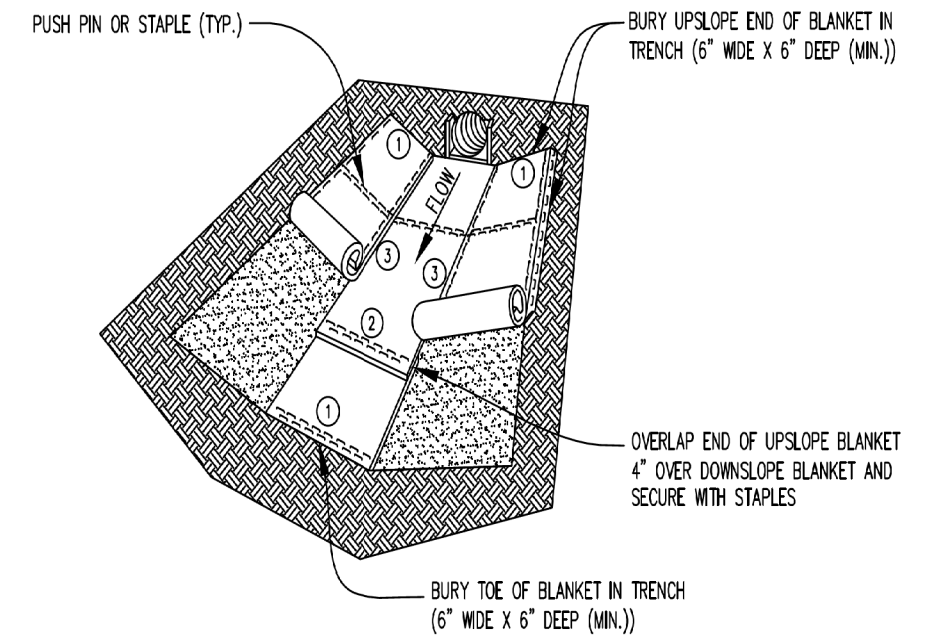

DETAIL 1 DETAIL 2 DETAIL 3

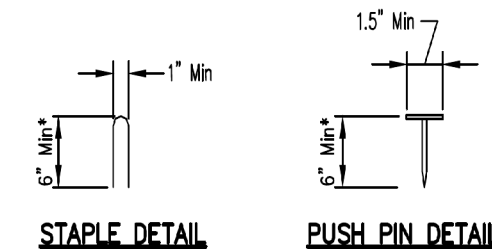

- *Note:
1. For sandy soil conditions, staple or push pin shall be a minimum 8 inches.

REFERENCE Project	_____
Designed	_____ Date _____
Checked	_____ Date _____
Approved	_____ Date _____



STANDARD DWG. NO.	IUM-514
SHEET	1 OF 1
DATE	08-2-2019

EROSION CONTROL BLANKET INSTALLATION DETAILS

Designed	_____ Date _____
Drawn	E. JOHNSON 11/08
Checked	_____
Approved	_____

REFERENCE Project	_____
Designed	_____ Date _____
Checked	_____ Date _____
Approved	_____ Date _____



STANDARD DWG. NO.	IUM-531
SHEET	1 OF 1
DATE	02-22-11



FILE NAME	= site-eros-detail-03.dgn	DESIGNED	- PV	REVISED	-
MODEL NAME	= Default	DRAWN	- JJM	REVISED	-
PLOT SCALE	= 40,0000' / 1"	CHECKED	- MJW	REVISED	-
PLOT DATE	= 2/20/2024 (11:28:43 AM)	DATE	- 09/29/2023	REVISED	-

STATE OF ILLINOIS DEPARTMENT OF TRANSPORTATION

SOIL EROSION AND SEDIMENT CONTROL PLAN DETAILS

SCALE: NTS SHEET 3 OF 11 SHEETS STA. _____ TO STA. _____

F.A.U. R.T.E.	SECTION	COUNTY	TOTAL SHEETS	SHEET NO.
0380	06-00040-00-FP	WILL	943	394
CONTRACT NO.			61H34	
ILLINOIS FED. AID PROJECT				

PEN TABLE
PLOT DRIVER
= Plainfield_Screens.tbl
= plotnlayershwdwg.dwg

INLET PROTECTION - PAVED AREAS DROP-IN PROTECTION

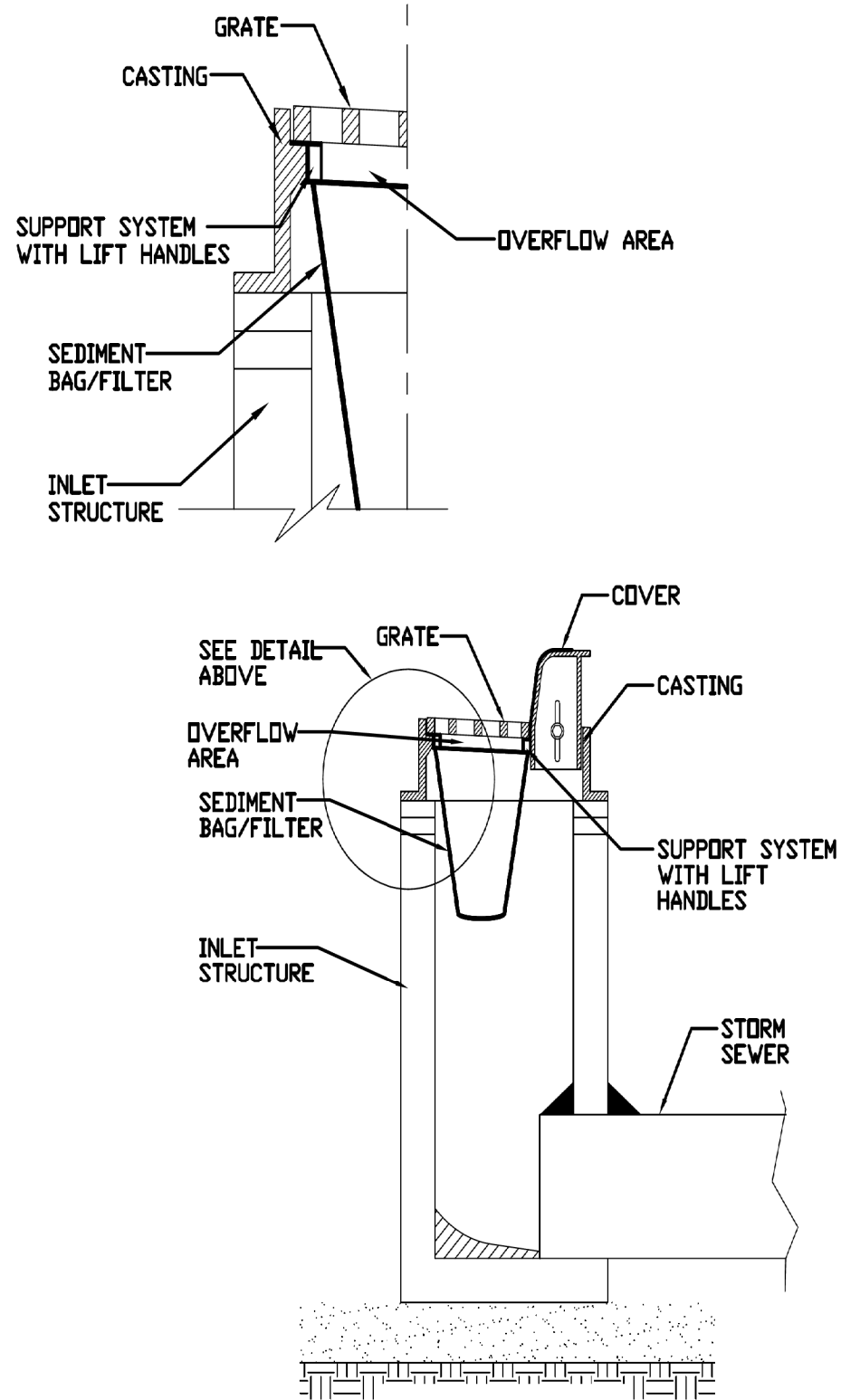

PIPE OUTLET TO FLAT AREA

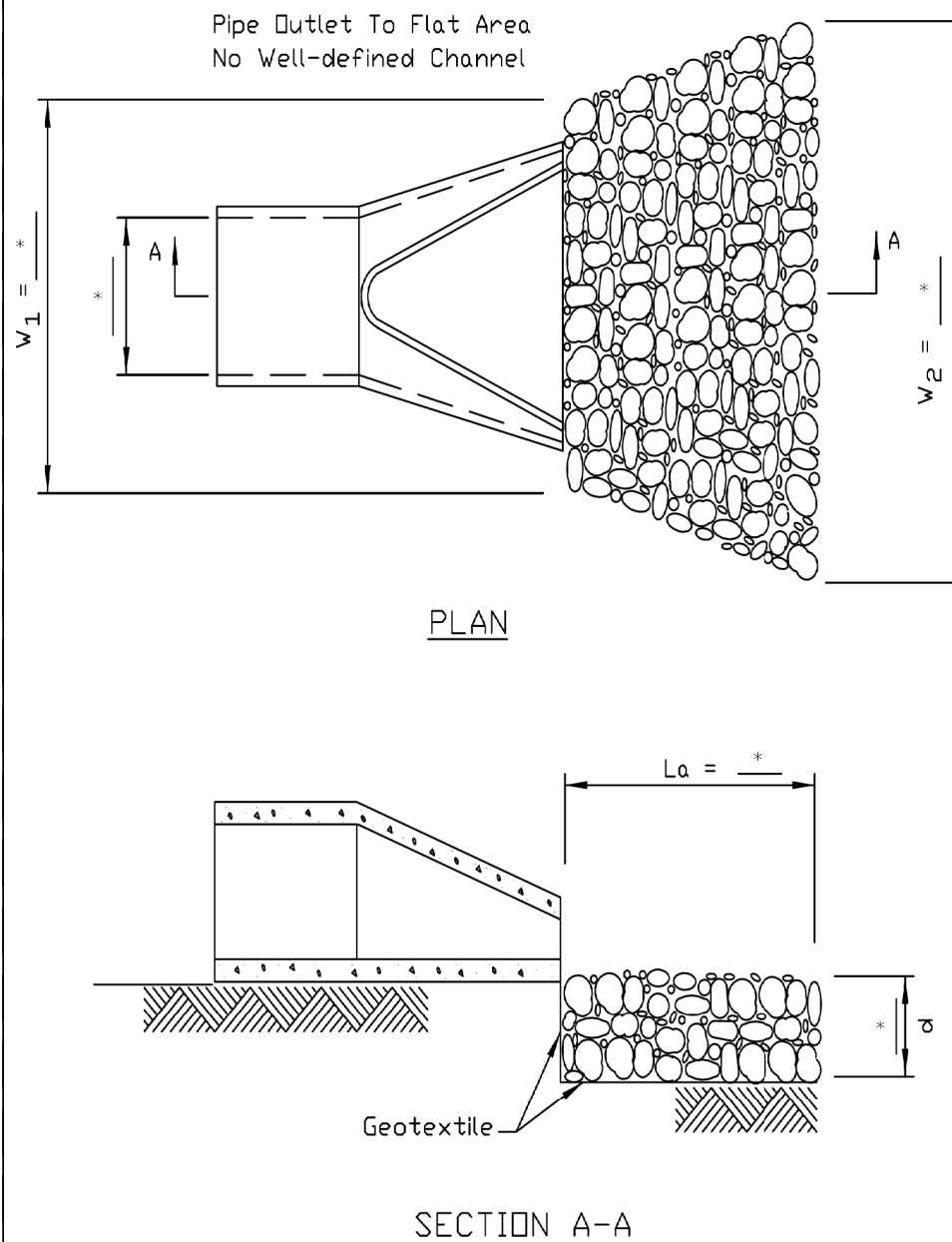

* SEE RIPRAP SCHEDULE SHEET 71 FOR DIMENSIONS, GRADATION, QUALITY, AND QUANTITY

- NOTES:
1. The filter fabric shall meet the requirements in material specifications 592 GEOTEXTILE Table 1 or 2, class I, II or III.
 2. The rock riprap shall meet the IDOT requirements for the following gradation: RR _____, Quality _____.
 3. The riprap shall be placed according to construction specification 61 LOOSE ROCK RIPRAP. The rock may be equipment placed.

SUMP PIT PLAN

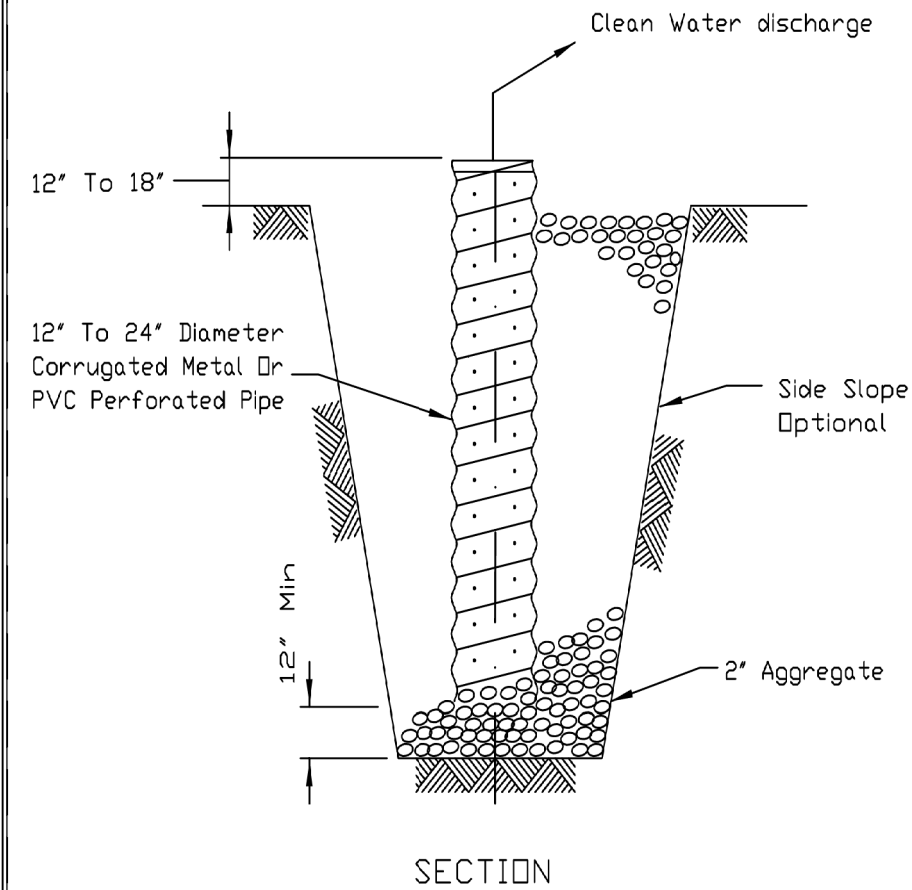

- NOTES:
1. Pit dimensions are optional.
 2. The standpipe will be constructed by perforating a 12"-24" diameter corrugated metal or PVC pipe.
 3. A base of 2" aggregate will be placed in the pit to a minimum depth of 12". After installing the standpipe, the pit surrounding the standpipe will then be backfilled with 2" aggregate.
 4. The standpipe will extend 12" to 18" above the lip of the pit.
 5. If discharge will be pumped directly to a storm drainage system, the standpipe will be wrapped with filter fabric before installation.
 6. If desired, 1/4"-1/2" hardware cloth may be placed around the standpipe prior to attaching the filter fabric. This will increase the rate of water seepage into the pipe.

REFERENCE	Project _____
Designed	_____ Date _____
Checked	_____ Date _____
Approved	_____ Date _____



STANDARD DWG. NO.	IUM-561D
SHEET	1 OF 1
DATE	01-11-11

REFERENCE	Project _____
Designed	_____ Date _____
Checked	_____ Date _____
Approved	_____ Date _____



STANDARD DWG. NO.	IL-610
SHEET	1 OF 1
DATE	9-15-93

REFERENCE	Project _____
Designed	_____ Date _____
Checked	_____ Date _____
Approved	_____ Date _____



STANDARD DWG. NO.	IL-650
SHEET	1 OF 1
DATE	8-11-94



FILE NAME	= site-eros-detail-04.dgn	DESIGNED	- PV	REVISED	-
MODEL NAME	= Default	DRAWN	- JJM	REVISED	-
PLOT SCALE	= 40,0000' / 1in.	CHECKED	- MJW	REVISED	-
PLOT DATE	= 2/20/2024 (11:28:53 AM)	DATE	- 09/29/2023	REVISED	-

STATE OF ILLINOIS
DEPARTMENT OF TRANSPORTATION

SOIL EROSION AND SEDIMENT CONTROL PLAN
DETAILS

SCALE: NTS SHEET 4 OF 11 SHEETS STA. TO STA.

F.A.U. RTE.	SECTION	COUNTY	TOTAL SHEETS	SHEET NO.
0380	06-00040-00-FP	WILL	943	395
CONTRACT NO.			61H34	
ILLINOIS FED. AID PROJECT				

DIRECTORY = L:\Plainfield\160240240_143rdDrawRoadway\CADD_Sheets...
USER NAME = Zach_Echard

TEMPORARY SOIL STOCKPILE DETAIL

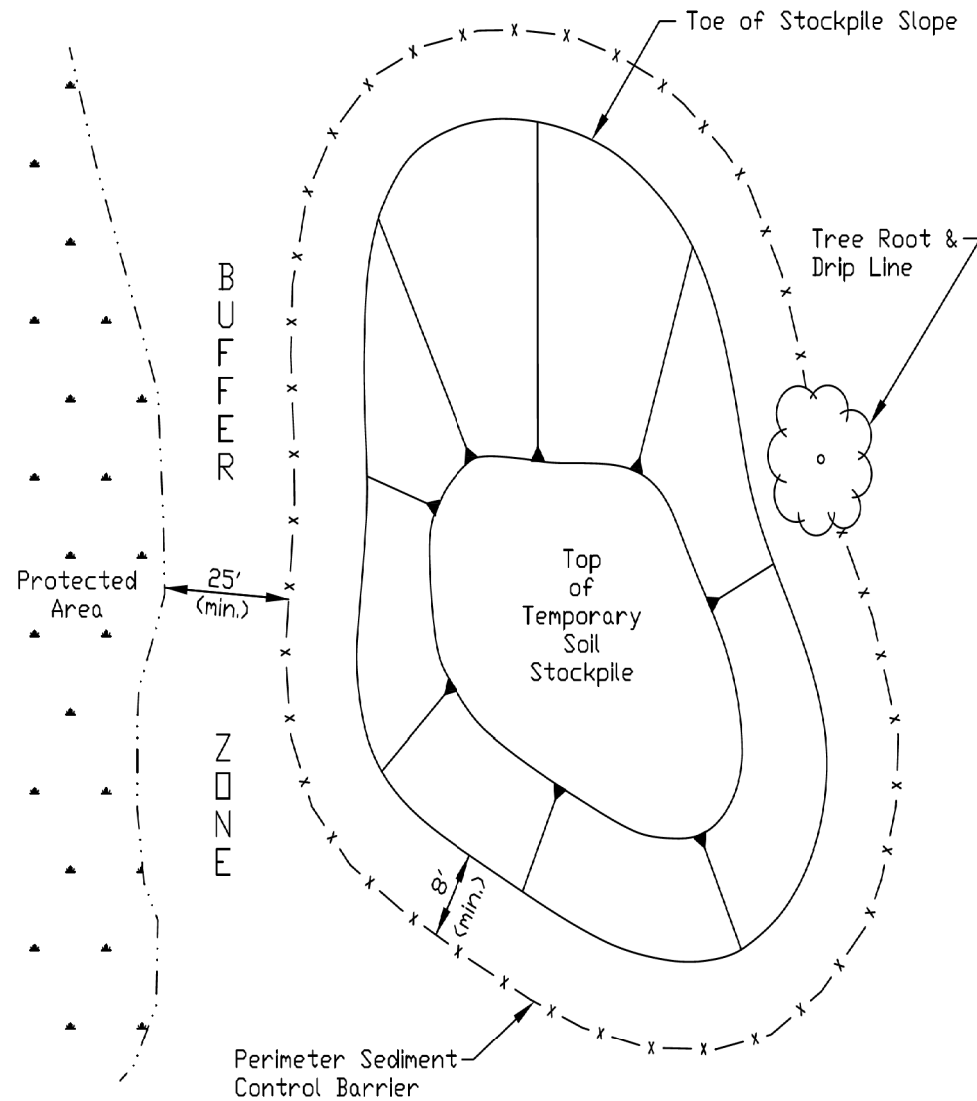

NOTES:

1. Stockpile slopes should be based on angle of repose of the soil material to avoid potential sloughing of the slope.
2. Soil stockpile to be stabilized in accordance with practical standards.
3. Do not locate stockpile within overland drainage flow path, designated floodways, drip line or over the root crown of adjacent trees.
4. Provisions for sediment control practices may be required along haul roads and entrance/exit locations for access the soil stockpile that can create flow path for stormwater runoff.
5. Installation of benches, terraces, or slope interrupters should be considered.
6. Avoid building soil stockpiles on impervious surfaces.
7. Linear sediment trap surrounding the stockpile base may be used to control sediment.

FLOATING SILT CURTAIN - TYPICAL LAYOUT

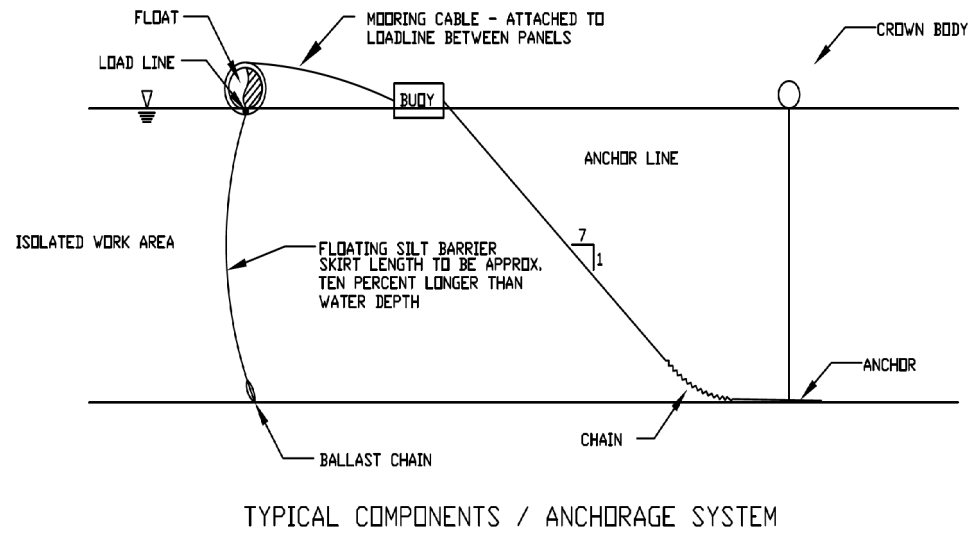

TYPICAL COMPONENTS / ANCHORAGE SYSTEM

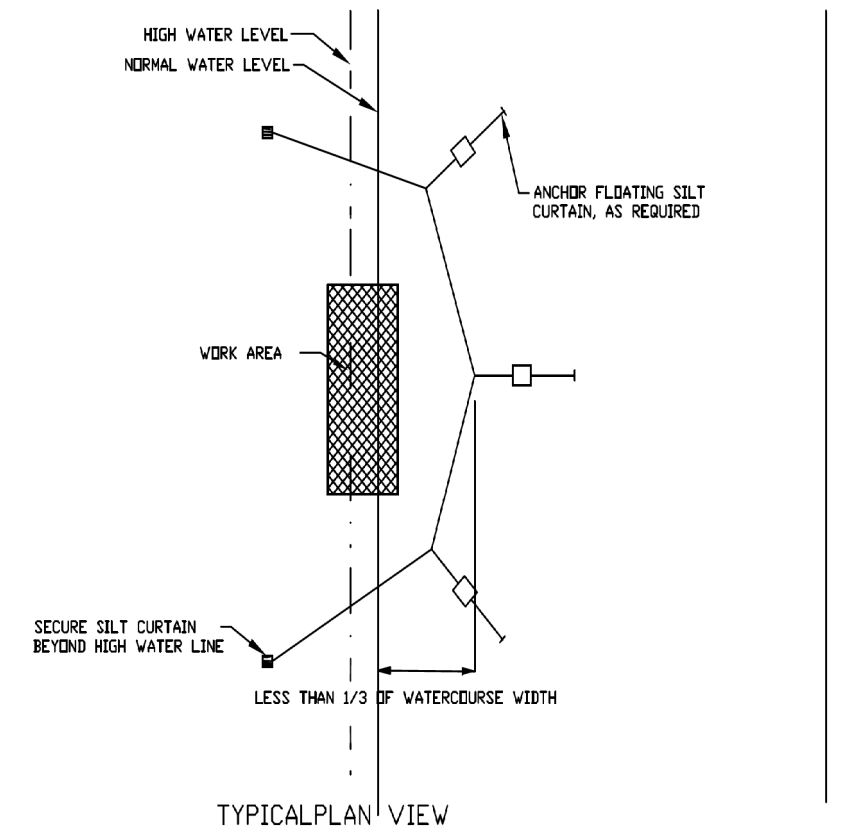

Maximum flow for waterbody shall be less than 5fps.
 Isolated work area shall not exceed more than 1/3 stream width.
 Silt curtain shall be placed parallel to stream flow.

FLOATING SILT CURTAIN - PANEL CONNECTORS

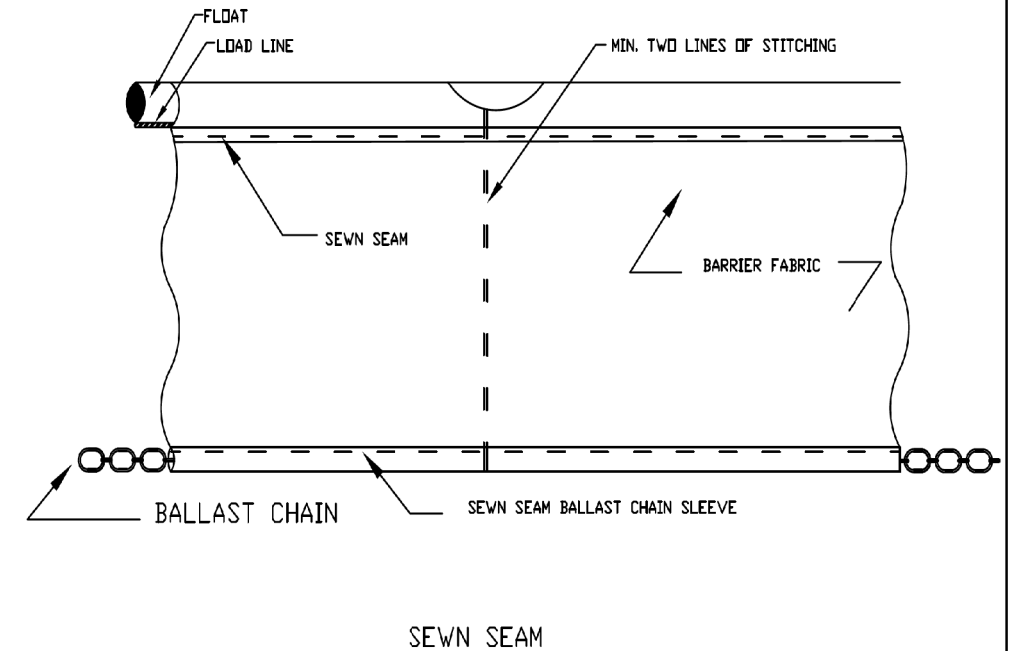

SEWN SEAM

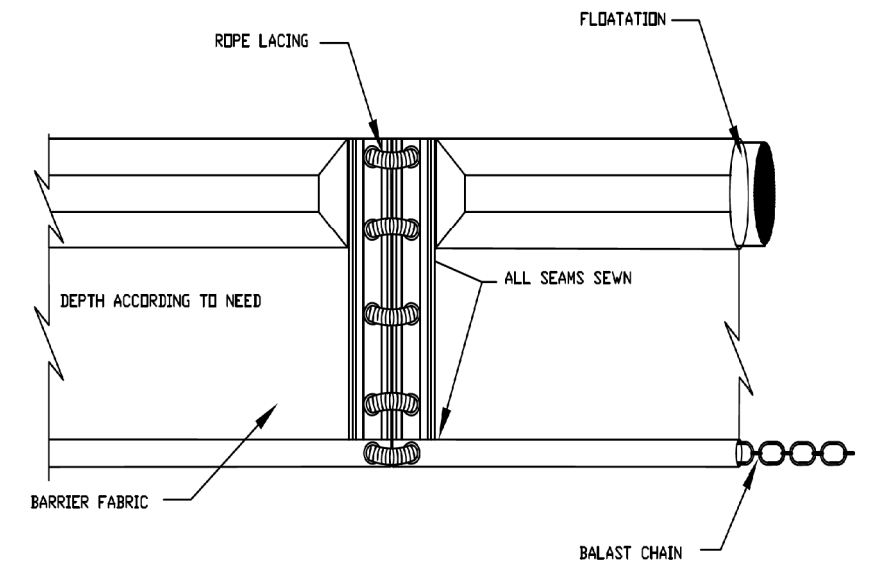

GROMMETED HOLES WITH ROPE LACING

REFERENCE Project _____	DESIGNED _____ Date _____
CHECKED _____ Date _____	APPROVED _____ Date _____



STANDARD DWG. NO. IUM-627
SHEET 1 OF 1
DATE JANUARY 2017

REFERENCE Project _____	DESIGNED _____ Date _____
CHECKED _____ Date _____	APPROVED _____ Date _____



STANDARD DWG. NO. IUM-617A
SHEET 1 OF 1
DATE 1-06-2012

REFERENCE Project _____	DESIGNED _____ Date _____
CHECKED _____ Date _____	APPROVED _____ Date _____



STANDARD DWG. NO. IUM-617B
SHEET 1 OF 1
DATE 1-6-2012



FILE NAME = silt-eros-detail-05.dgn	DESIGNED - PV	REVISED -
MODEL NAME = Default	DRAWN - JJM	REVISED -
PLOT SCALE = 40,0000' / 1"	CHECKED - MJW	REVISED -
PLOT DATE = 2/20/2024 (11:30:02 AM)	DATE - 09/29/2023	REVISED -

STATE OF ILLINOIS
 DEPARTMENT OF TRANSPORTATION

SOIL EROSION AND SEDIMENT CONTROL PLAN
 DETAILS

SCALE: NTS SHEET 5 OF 11 SHEETS STA. TO STA.

F.A.U. RTE.	SECTION	COUNTY	TOTAL SHEETS	SHEET NO.
0380	06-00040-00-FP	WILL	943	396
CONTRACT NO. 61H34			ILLINOIS FED. AID PROJECT	

SILT FENCE - SPLICING TWO FENCES

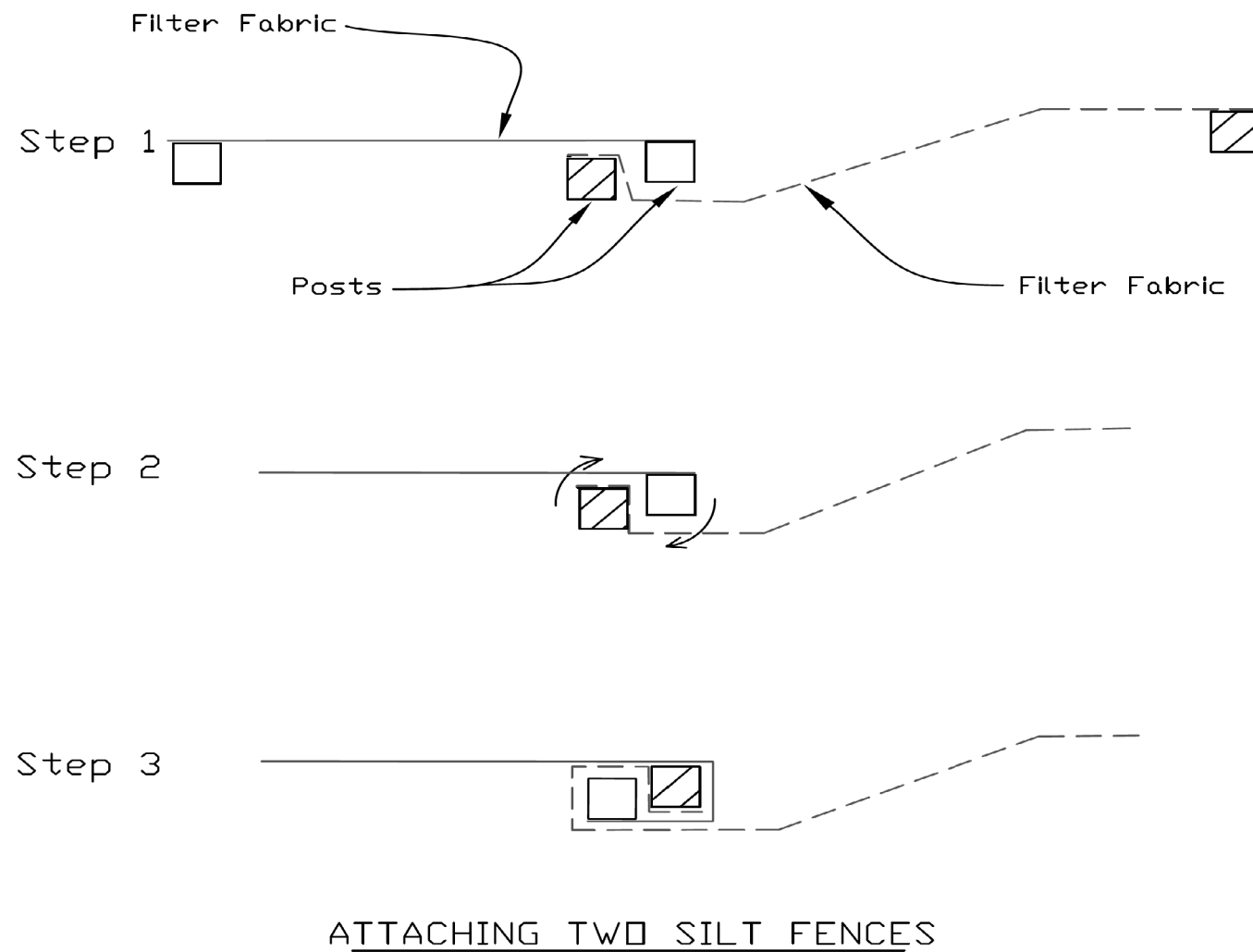

SILT FENCE PLAN

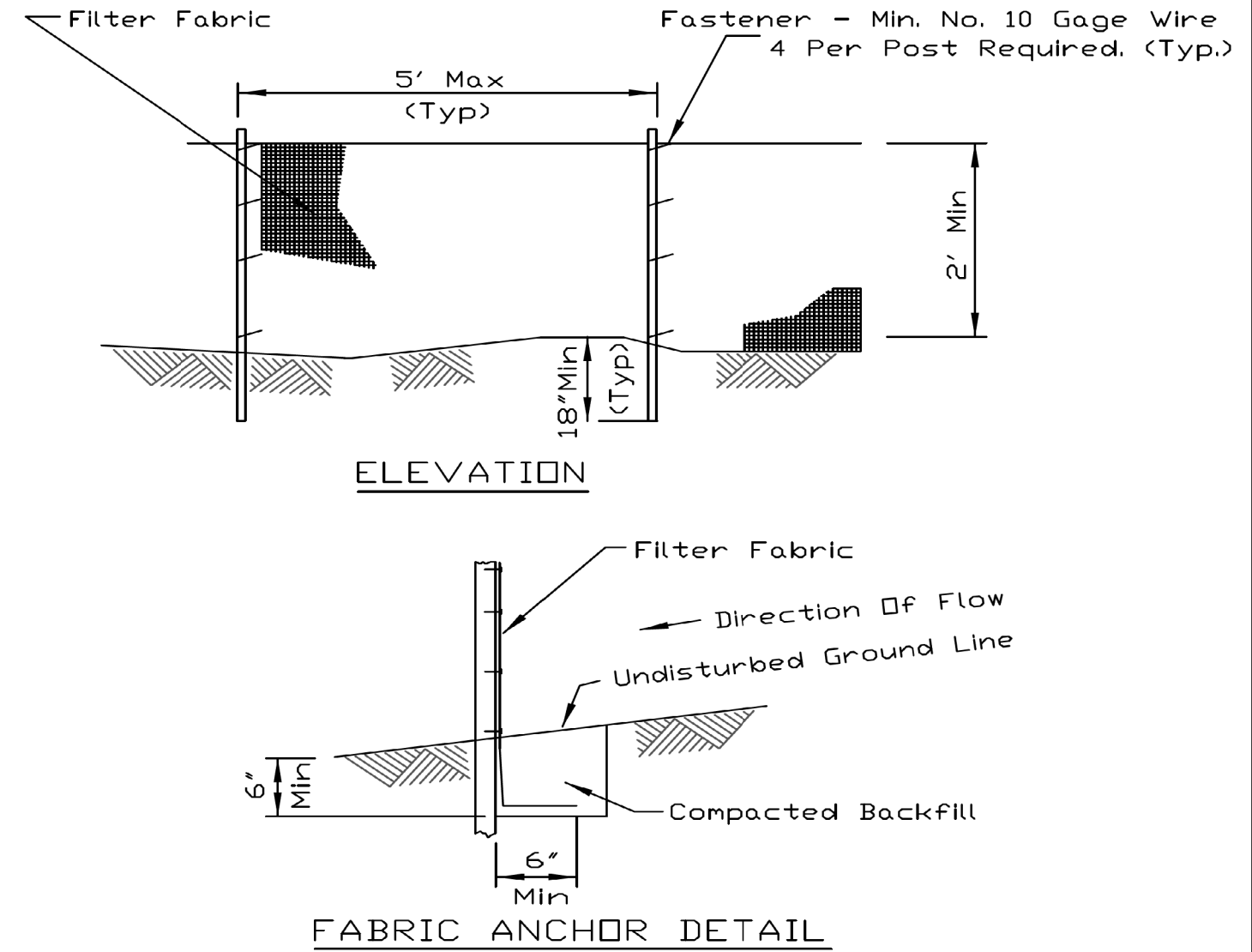

- Place the end post of the second fence inside the end post of the first fence.
- Rotate both posts at least 180 degrees in a clockwise direction to create a tight seal with the fabric material.
- Cut the fabric near the bottom of the stakes to accommodate the 6" flap.
- Drive both posts a minimum of 18 inches into the ground and bury the flap.
- Compact backfill (particularly at splices) completely to prevent stormwater piping.

- NOTES:
- Temporary sediment fence shall be installed prior to any grading work in the area to be protected. They shall be maintained throughout the construction period and removed in conjunction with the final grading and site stabilization.
 - Filter fabric shall meet the requirements of material specification 592 Geotextile Table 1 or 2, Class I with equivalent opening size of at least 30 for nonwoven and 40 for woven.
 - Fence posts shall be either standard steel post or wood post with a minimum cross-sectional area of 3.0 sq. in.

REFERENCE Project	_____
Designed	_____ Date _____
Checked	_____ Date _____
Approved	_____ Date _____



STANDARD DWG. NO.	IUM-620B(W)
SHEET	1 OF 1
DATE	3-16-2012

REFERENCE Project	_____
Designed	_____ Date _____
Checked	_____ Date _____
Approved	_____ Date _____



STANDARD DWG. NO.	IUM-620A
SHEET	1 OF 2
DATE	3-16-12



FILE NAME	= silt-eros-detail-06.dgn
MODEL NAME	= Default
PLOT SCALE	= 40,0000' / 1in.
PLOT DATE	= 2/20/2024 (11:30:12 AM)

DESIGNED	- PV	REVISED	-
DRAWN	- JJM	REVISED	-
CHECKED	- MJW	REVISED	-
DATE	- 09/29/2023	REVISED	-

STATE OF ILLINOIS
DEPARTMENT OF TRANSPORTATION

SOIL EROSION AND SEDIMENT CONTROL PLAN DETAILS			
SCALE: NTS	SHEET 6	OF 11 SHEETS	STA. _____ TO STA. _____

F.A.U. RTE.	SECTION	COUNTY	TOTAL SHEETS	SHEET NO.
0380	06-00040-00-FP	WILL	943	397
CONTRACT NO. 61H34				
ILLINOIS FED. AID PROJECT				

STABILIZED CONSTRUCTION ENTRANCE PLAN

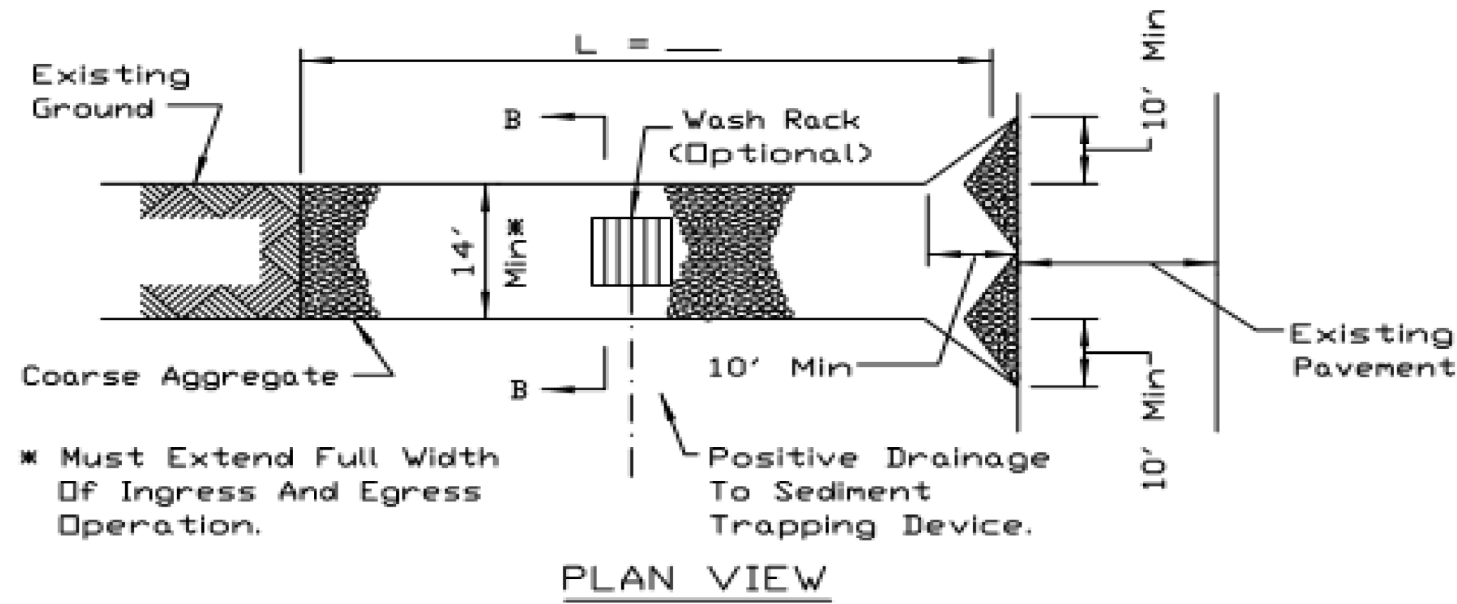

PLAN VIEW

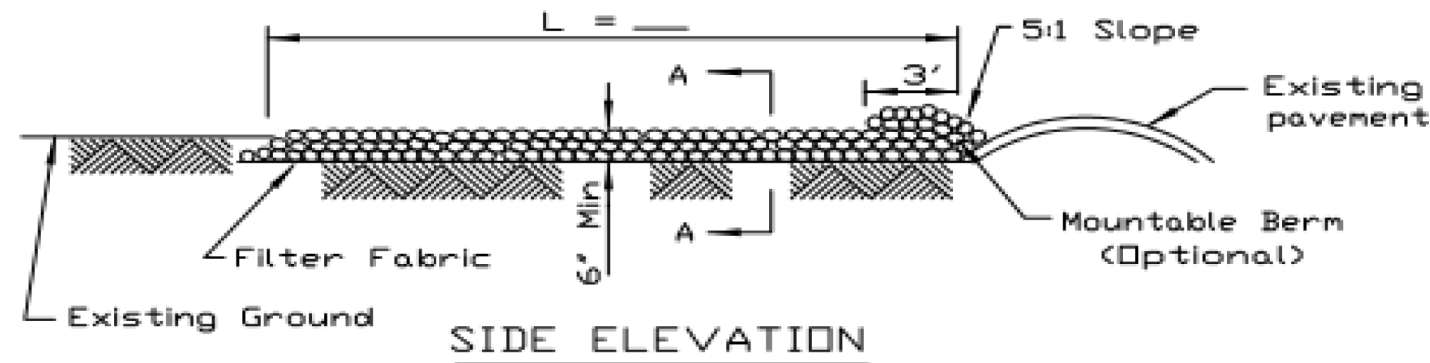

SIDE ELEVATION

- NOTES:**
1. Filter fabric shall meet the requirements of material specification 592 GEOTEXTILE, Table I or 2, Class I, II or IV and shall be placed over the cleared area prior to the placing of rock.
 2. Rock or reclaimed concrete shall meet one of the following IDOT coarse aggregate gradation, CA-1, CA-2, CA-3 or CA-4 and be placed according to construction specification 25 ROCKFILL using placement Method 1 and Class III compaction.
 3. Any drainage facilities required because of washing shall be constructed according to manufacturers specifications.
 4. If wash racks are used they shall be installed according to the manufacturer's specifications.

STABILIZED CONSTRUCTION ENTRANCE PLAN

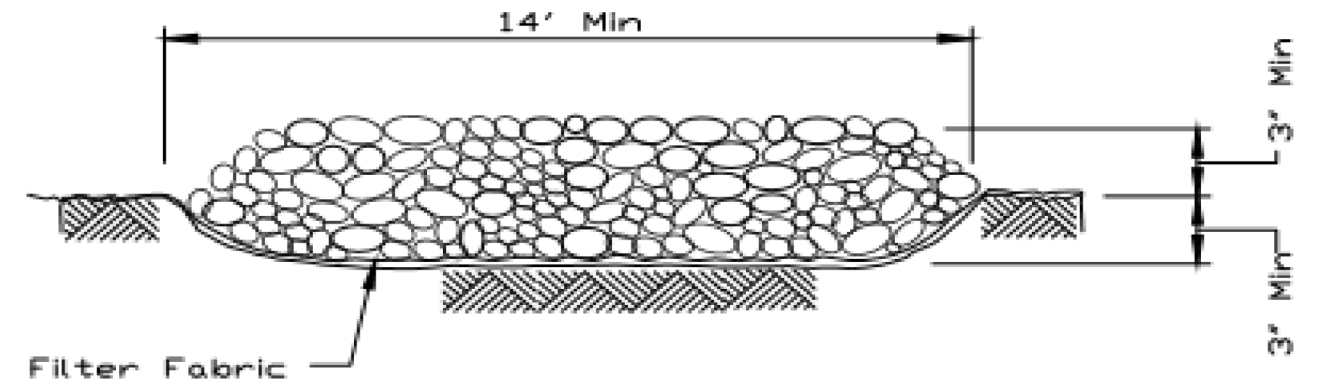

SECTION A-A

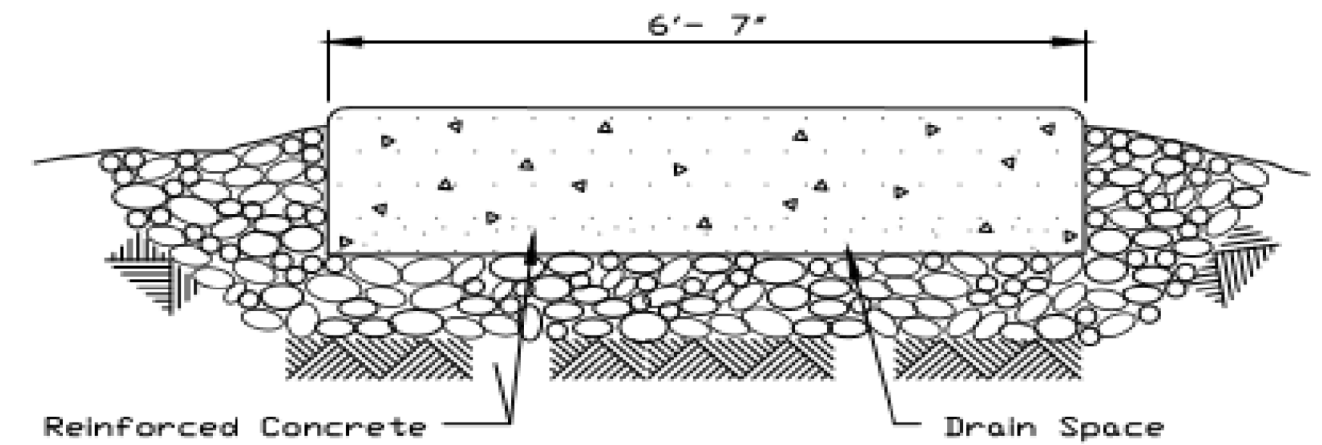

SECTION B-B

REFERENCE Project _____	DESIGNED _____ Date _____
Designed _____ Date _____	Checked _____ Date _____
Checked _____ Date _____	Approved _____ Date _____



STANDARD DWG. NO.
IL-630
SHEET 1 OF 2
DATE 8-18-94

REFERENCE Project _____	DESIGNED _____ Date _____
Designed _____ Date _____	Checked _____ Date _____
Checked _____ Date _____	Approved _____ Date _____



STANDARD DWG. NO.
IL-630
SHEET 2 OF 2
DATE 8-18-94



FILE NAME = site-eros-deta-07.dgn
MODEL NAME = Default
PLOT SCALE = 40,0000' / in.
PLOT DATE = 2/20/2024 (11:30:20 AM)

DESIGNED - PV	REVISED -
DRAWN - JJM	REVISED -
CHECKED - MJW	REVISED -
DATE - 09/29/2023	REVISED -

STATE OF ILLINOIS
DEPARTMENT OF TRANSPORTATION

SCALE: NTS SHEET 7 OF 11 SHEETS STA. TO STA.

SOIL EROSION AND SEDIMENT CONTROL PLAN
DETAILS

F.A.U. RTE. 0380	SECTION 06-00040-00-FP	COUNTY WILL	TOTAL SHEETS 943	SHEET NO. 398
CONTRACT NO. 61H34			ILLINOIS FED. AID PROJECT	

PENT TABLE PLOT DRIVER
 L:\P\In\160240240_143rdDraw\Roadway\CADD_Sheets\Zach_Echard.s
 USER NAME = Zach_Echard.s
 DIRECTORY = L:\P\In\160240240_143rdDraw\Roadway\CADD_Sheets\Zach_Echard.s
 License No. 184-00613 © copyright CMT, Inc.

PLANTING PROCEDURE FOR BALLED AND BURLAPPED OR CONTAINER GROWN TREES AND SHRUBS

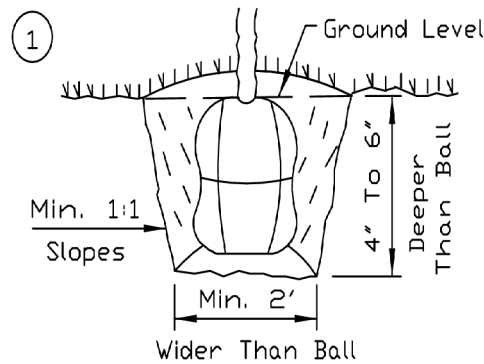

Add enough tamped soil in the bottom of the hole to set the ball at or slightly higher than the original planting depth.

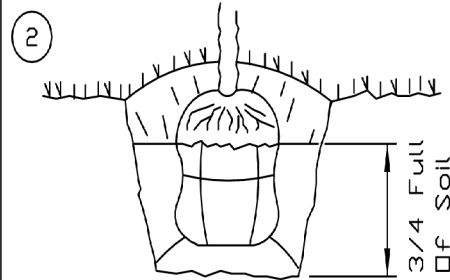

Fill the hole 3/4 full of tamped soil then remove all exposed burlap and twine using a sharp utility knife.

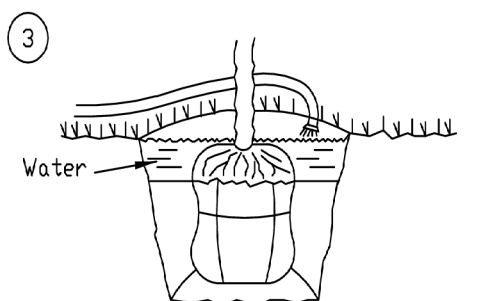

Fill the remaining 1/4 of the hole with water to remove air pockets and settle the soil. Finish filling the hole with soil after all the water has drained.

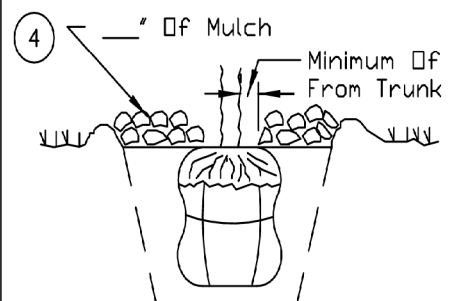

Unless soil is poorly drained, mound soil around edges of hole 4" to 6" high. Add a minimum of 4" of approved mulching material. Keep mulch about 2" from tree trunk.

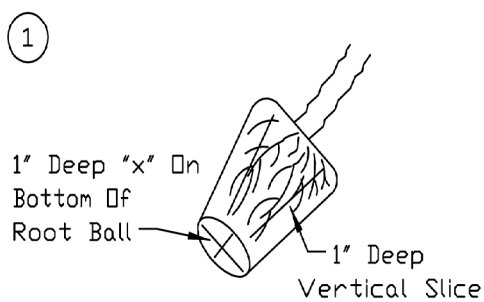

Cut the circling roots of container grown trees with a sharp utility knife. Make 4 vertical slices on the sides and an "x" on the bottom. All slices should be 1-inch in depth.

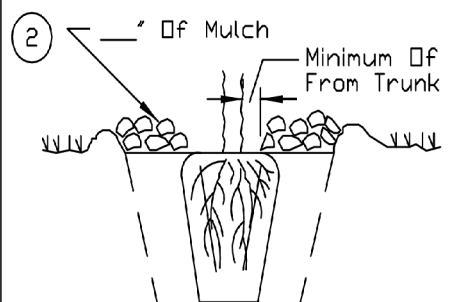

Plant container-grown trees using same steps as for B & B trees except that the plastic container should be completely removed.

THREE GUY METHOD-TREES OVER 8'

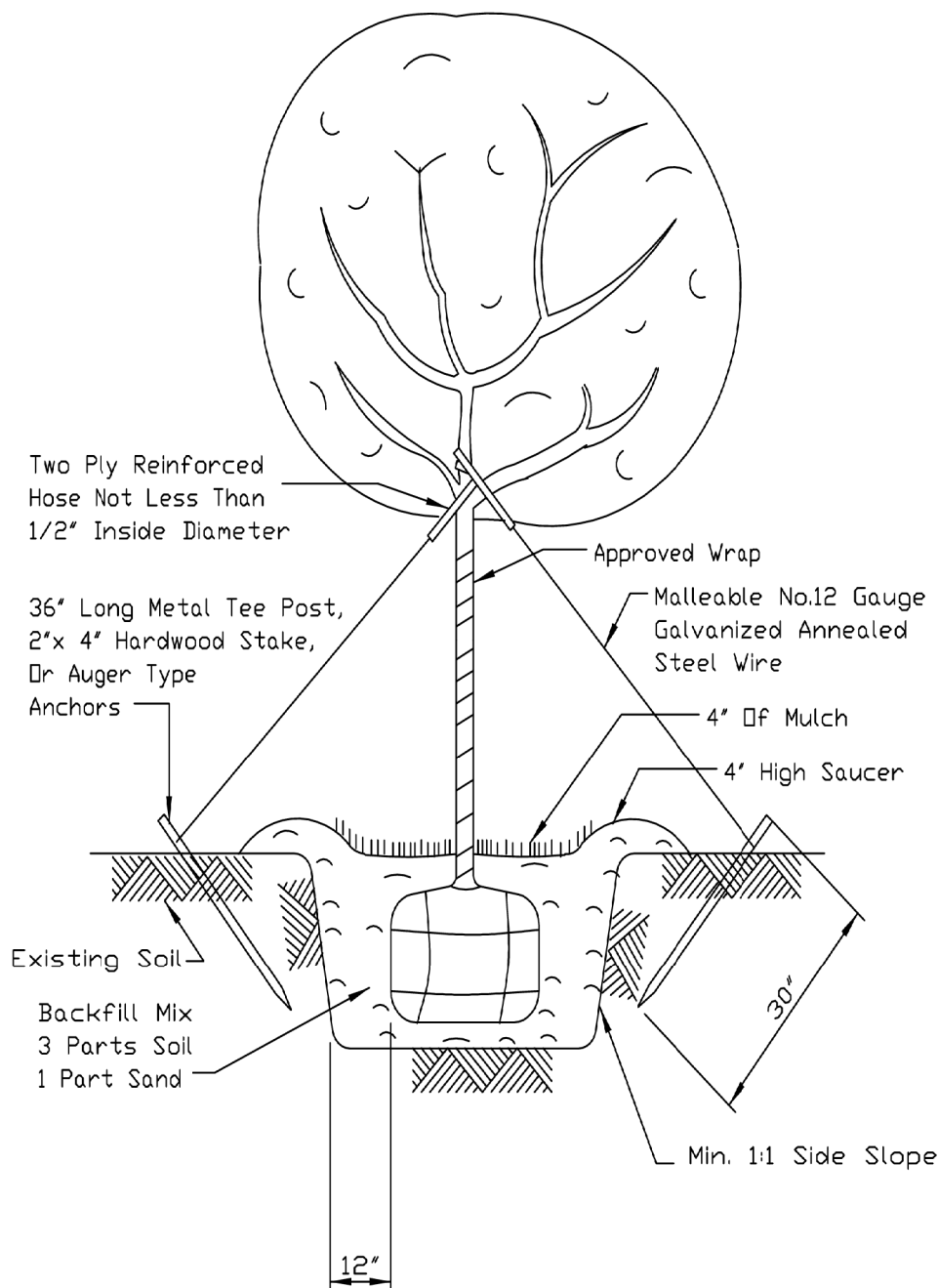

REFERENCE Project _____ Date _____
 Designed _____ Date _____
 Checked _____ Date _____
 Approved _____ Date _____

NRCS
 Natural Resources Conservation Service

STANDARD DWG. NO. IL-688
 SHEET 1 OF 1
 DATE 9-17-93

REFERENCE Project _____ Date _____
 Designed _____ Date _____
 Checked _____ Date _____
 Approved _____ Date _____



STANDARD DWG. NO. IUM-690-A
 SHEET 1 OF 1
 DATE 09-14-2017

FILE NAME = sht-eros-deta-08.dgn	DESIGNED - PV	REVISED -
MODEL NAME = Default	DRAWN - JJM	REVISED -
PLOT SCALE = 40,0000' / 1"	CHECKED - MJW	REVISED -
PLOT DATE = 2/20/2024 (11:30:29 AM)	DATE - 09/29/2023	REVISED -

STATE OF ILLINOIS
DEPARTMENT OF TRANSPORTATION

SOIL EROSION AND SEDIMENT CONTROL PLAN
DETAILS
 SCALE: NTS SHEET 8 OF 11 SHEETS STA. TO STA.

F.A.U. RTE.	SECTION	COUNTY	TOTAL SHEETS	SHEET NO.
0380	06-00040-00-FP	WILL	943	399
CONTRACT NO. 61H34			ILLINOIS FED. AID PROJECT	

TREE PROTECTION - FENCING (Moderately Urbanized to Open Space Areas)

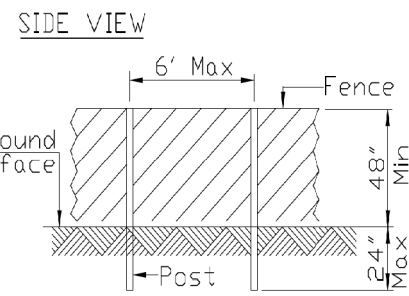
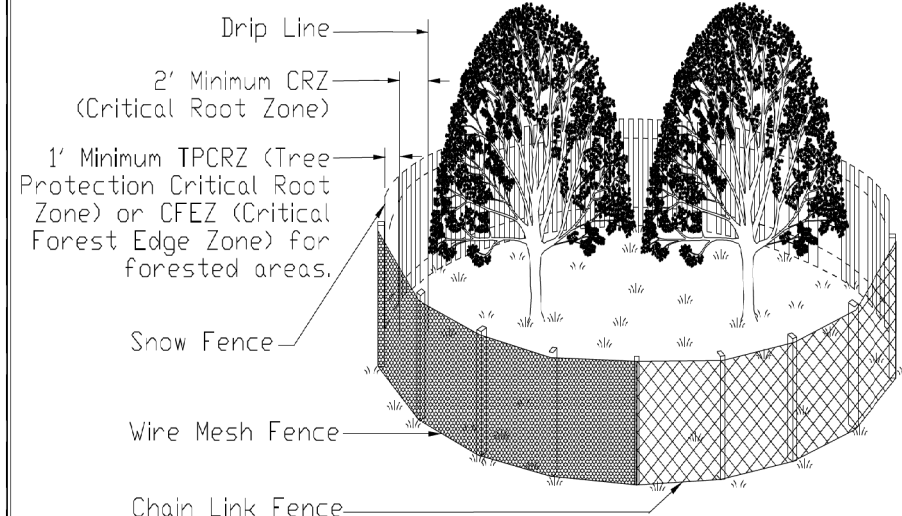

- NOTES:
- Call J.U.L.I.E. (800-892-0123) for the location of existing utilities 48 hours prior to commencement of work.
 - The CRZ is located 2' from the farthest outreaching branch (drip edge) or the distance as determined by the ISA trunk diameter method or whichever is greater.
 - The fence shall be located 1' from the Critical Root Zone (CRZ) of the protected tree, thus creating the Tree Protection Critical Root Zone (TPCRZ) and the Critical Forest Edge Zone (CFEZ) for forested areas.
 - Fence Posts shall be either 6' steel posts @ 1.33lbs./Ft. or 2" x 2" nominal wood posts.
 - For projects without highly significant or historical trees and that will last for less than 6 months duration, a non-treated wood lath snow fence or wire mesh fencing shall be used with appropriate posts that are securely anchored into the ground. For projects over 6 months in duration or trees considered significant or historical, a chain link fence with Construction Specification Chain Link Fence IUM 91 or better (as approved by the local Forester per local ordinances singularly or in tandem with the project Engineer) shall be used. Fencing shall be a minimum height of 4'. For chain link fencing, metal posts shall be placed 6' on center (OC) and the fencing securely anchored to the post.
 - Outside the TPCRZ or CFEZ, erosion and sediment control measures shall be installed to prevent sediment reaching the TPCRZ or the CFEZ. These measures shall extend out from the fence 10' and shall be continuous around the perimeter of the fence. These measures include, but are not limited to vegetative filter strip, rolled excelsior blankets and mulch with a 3" to 5" depth. Other measures may be used if approved by the Professional Forester, Certified Arborist or Horticulturalist. Installation shall cause no disturbance to soils.

PEN TABLE
PLOT DRIVER
- Plainfield_Screens.tbl
- PLOT.LAYERSET

DIRECTORY = L:\Plainfield\1602420240_143rdDrawRoadway\CADD_Sheets\
USER NAME = Zach, Edwards

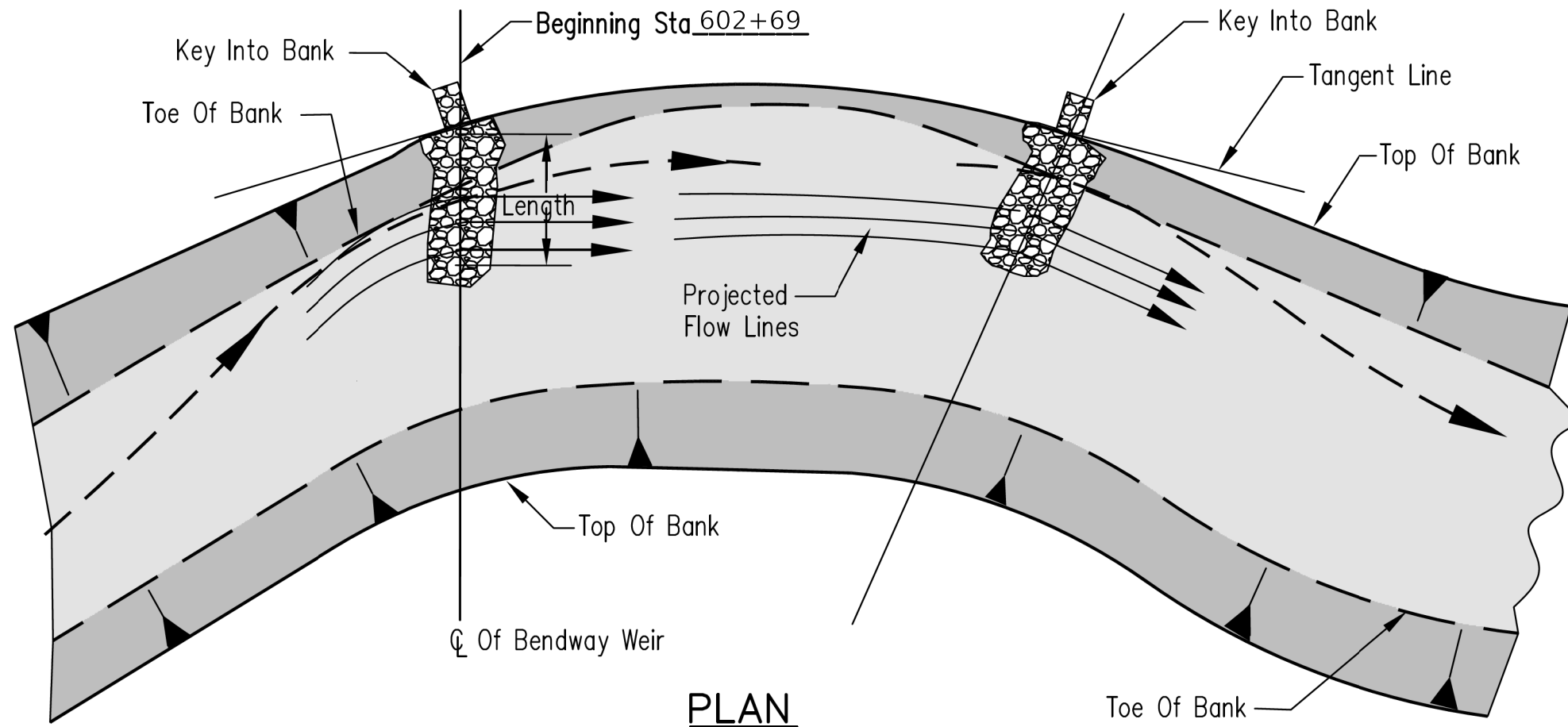

PLAN

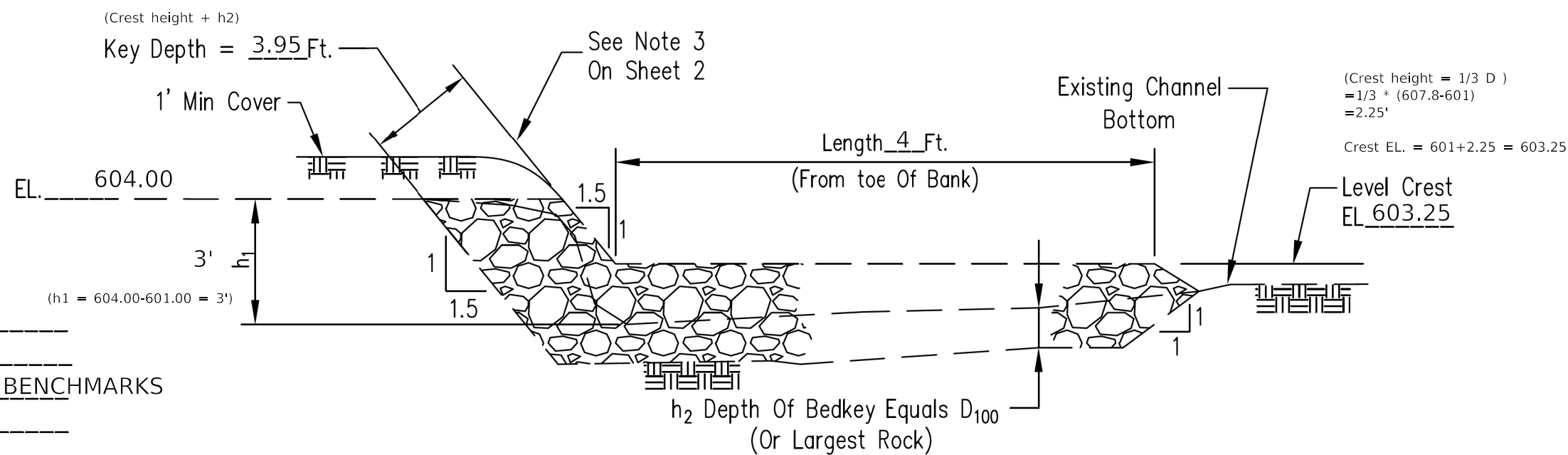

TYPICAL PROFILE, CENTERLINE OF BENDWAY WEIR

Benchmark EL. _____
Description _____
SEE ALIGNMENTS, TIES, AND BENCHMARKS
SHEET 86.
Beginning Sta. Description _____

Designed	M. QUINONES	Date	9/1/13
Drawn		Checked	
Approved			

**STREAM BANK STABILIZATION
BENDWAY WEIR**



File No.
IL-ENG-151
Drawing Set

Page 1 of 2



FILE NAME = sht-eros-deta-09.dgn
MODEL NAME = Default
PLOT SCALE = 40,0000' / in.
PLOT DATE = 2/20/2024 (11:31:19 AM)

DESIGNED - PV
DRAWN - JJM
CHECKED - MJW
DATE - 09/29/2023

REVISED -
REVISED -
REVISED -
REVISED -

**STATE OF ILLINOIS
DEPARTMENT OF TRANSPORTATION**

**SOIL EROSION AND SEDIMENT CONTROL PLAN
DETAILS**

SCALE: NTS SHEET 9 OF 11 SHEETS STA. TO STA.

F.A.U. RTE.	SECTION	COUNTY	TOTAL SHEETS	SHEET NO.
0380	06-00040-00-FP	WILL	943	400
CONTRACT NO.			61H34	
ILLINOIS FED. AID PROJECT				