

F.A.U. RTE.	SECTION	COUNTY	TOTAL SHEETS	SHEET NO.
0380	06-00040-00-FP	WILL	943	1
		ILLINOIS	CONTRACT NO. 61H34	

FOR INDEX OF SHEETS, SEE SHEET NO. 2

04-26-2024 LETTING ITEM 205

STATE OF ILLINOIS  
DEPARTMENT OF TRANSPORTATION  
VOLUME 1 OF 4  
**PROPOSED  
HIGHWAY PLANS**

FAU ROUTE 0380 (143RD ST)  
ILLINOIS ROUTE 59 TO ILLINOIS ROUTE 126  
NEW CONSTRUCTION  
SECTION NO.: 06-00040-00-FP  
PROJECT NO.: NI5S(589)  
WILL COUNTY  
C-91-431-08

**TRAFFIC DATA**

**143RD STREET**  
DESIGN DESIGNATION: MINOR ARTERIAL  
CURRENT ADT (2018): 11,134 (18% TRUCKS)  
PROJECTED ADT (2050): 19,500 (17% TRUCKS)  
DESIGN SPEED: 45 MPH  
POSTED SPEED: 40-45 MPH

**ILLINOIS ROUTE 59**  
DESIGN DESIGNATION: PRINCIPAL ARTERIAL  
CURRENT ADT (2018): 38,063 (8% TRUCKS)  
PROJECTED ADT (2050): 41,750 (13% TRUCKS)  
DESIGN SPEED: 45  
POSTED SPEED: 45

**NAPERVILLE ROAD**  
DESIGN DESIGNATION: COLLECTOR  
CURRENT ADT (2018): 6,312 (TRUCKS N/A)  
PROJECTED ADT (2050): 9,100 (TRUCKS N/A)  
DESIGN SPEED: 35  
POSTED SPEED: 35

**ILLINOIS ROUTE 126**  
DESIGN DESIGNATION: MINOR ARTERIAL  
CURRENT ADT (2018): 16,980 (11% TRUCKS)  
PROJECTED ADT (2050): 21,250 (6% TRUCKS)  
DESIGN SPEED: 45  
POSTED SPEED: 45-55

FEDERAL AID PROGRAM ENGINEER: CARMEN E. RAMOS, P.E., SCHAUMBURG, IL.

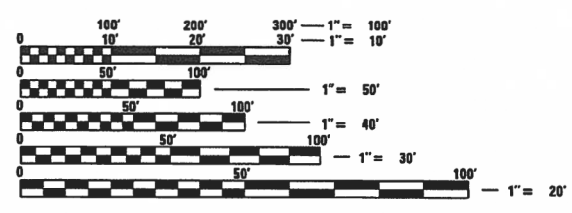
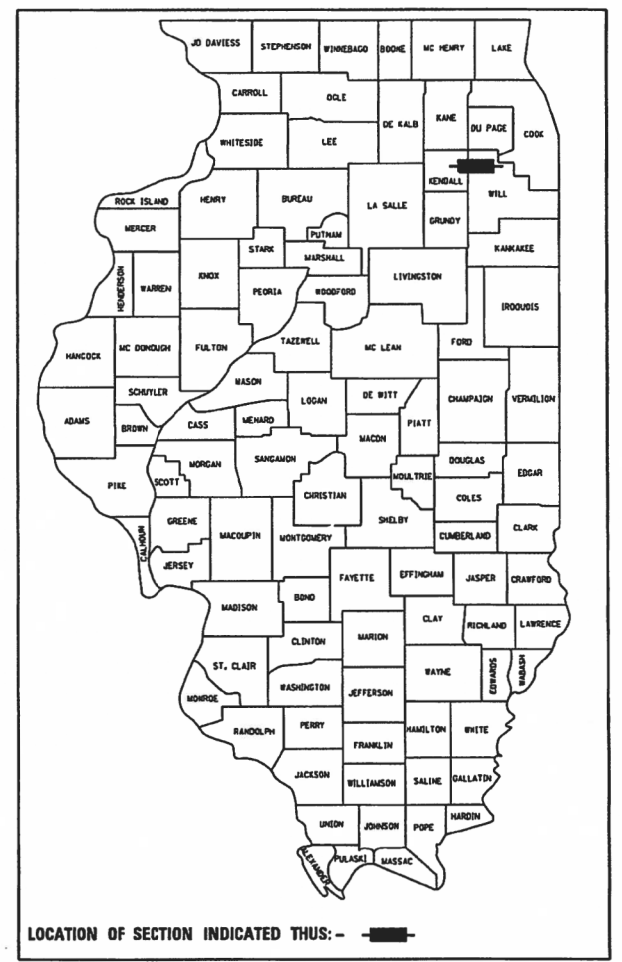

FULL SIZE PLANS HAVE BEEN PREPARED USING STANDARD ENGINEERING SCALES. REDUCED SIZED PLANS WILL NOT CONFORM TO STANDARD SCALES. IN MAKING MEASUREMENTS ON REDUCED PLANS, THE ABOVE SCALES MAY BE USED.

J.U.L.I.E.  
JOINT UTILITY LOCATION INFORMATION FOR EXCAVATION  
1-800-892-0123  
OR 811

550 N Commons Drive, Suite 116  
Aurora, Illinois 60504  
P: 630.820.1022 | F: 630.820.0350  
www.cmtlongr.com | Centered in Value  
License No. 184-000613 © Copyright CMT, Inc.

CONTRACT NO. 61H34

PRINTED BY THE AUTHORITY  
OF THE STATE OF ILLINOIS

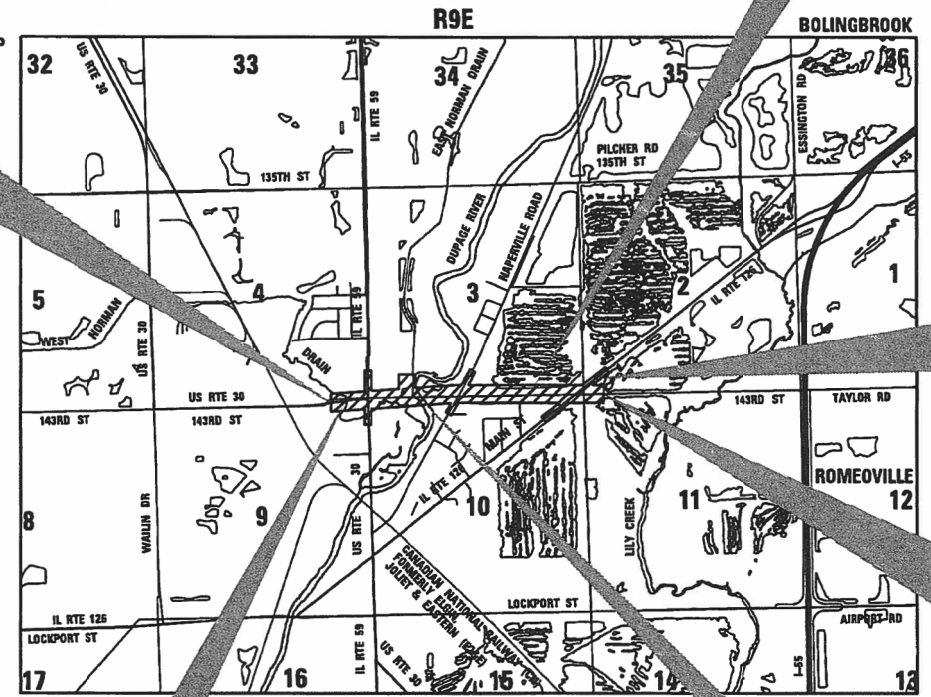

EX 143RD ST CULVERT  
AT WEST NORMAN DRAIN  
PR BOX CULVERT EXTENSION  
STRUCTURE NO. 099-3364  
STA 510+90.75

**LOCATION MAP**  
NOT TO SCALE

143RD ST	GROSS LENGTH = 6,931.13 FT. = 1.313 MILE NET LENGTH = 6,931.13 FT. = 1.313 MILE	US RTE 30	GROSS LENGTH = 1,702.96 FT. = 0.323 MILE NET LENGTH = 1,702.96 FT. = 0.323 MILE
IL RTE 59	GROSS LENGTH = 1,391.04 FT. = 0.263 MILE NET LENGTH = 1,391.04 FT. = 0.263 MILE		
NAPERVILLE RD	GROSS LENGTH = 1,132.24 FT. = 0.214 MILE NET LENGTH = 1,132.24 FT. = 0.214 MILE		
IL RTE 126	GROSS LENGTH = 2,143.24 FT. = 0.406 MILE NET LENGTH = 2,143.24 FT. = 0.406 MILE		
	GROSS LENGTH = 11,597.65 FT. = 2.197 MILE NET LENGTH = 11,597.65 FT. = 2.197 MILE		

PR FLETCHER LAKE MSE WALL  
STA 544+74.33 TO 569+02.99

EX IL 126 CULVERT  
PR BOX CULVERT EXTENSION  
STRUCTURE NO. 099-2010  
STA 41+79.17

143RD ST  
END IMPROVEMENT  
STA. 575+36.13

PR DUPAGE RIVER BRIDGE  
PR STRUCTURE  
NO. 099-6006  
STA 526+10.25 TO 535+60.24

STATE OF ILLINOIS  
DEPARTMENT OF TRANSPORTATION  
DIVISION OF HIGHWAYS

APPROVED *Scott Thrun*  
SCOTT THRUN  
VILLAGE OF PLAINFIELD, DIRECTOR OF PUBLIC WORKS

PASSED *FEB 22, 2024*  
DISTRICT 1 ENGINEER OF LOCAL ROADS AND STREETS

RELEASING FOR BID  
BASED ON LIMITED  
REVIEW *2-23-2024*  
REGIONAL ENGINEER

PROFESSIONAL ENGINEER'S SIGNATURE & SEAL

CHARLES "TICE" COLE, P.E., PTOE  
EXPIRES: 11/30/2025

STRUCTURAL ENGINEER'S SIGNATURE & SEAL

JOSEPH T. HEGER, P.E., S.E.  
EXPIRES: 11/30/2024

### INDEX OF SHEETS

#### VOLUME 1

1	COVER SHEET
2	INDEX OF SHEETS AND HIGHWAY STANDARDS
3	GENERAL NOTES
4	SITE MAP
5	SITE PLAN
6 TO 30	SUMMARY OF QUANTITIES
31 TO 43	TYPICAL SECTIONS
44 TO 84	SCHEDULES OF QUANTITIES
85 TO 88	ALIGNMENT, TIES, AND BENCHMARKS
89 TO 117	REMOVAL PLAN
118 TO 144	ROADWAY PLAN AND PROFILE
145 TO 173	GRADING PLAN

#### VOLUME2

174	COVER SHEET
175	INDEX OF SHEETS AND HIGHWAY STANDARDS
176 TO 300	SUGGESTED SEQUENCE OF CONSTRUCTION
301 TO 402	SOIL EROSION AND SEDIMENT CONTROL PLAN

#### VOLUME3

403	COVER SHEET
404	INDEX OF SHEETS AND HIGHWAY STANDARDS
405 TO 428	DRAINAGE PLAN
429 TO 452	DRAINAGE PROFILES
453 TO 469	DRAINAGE SCHEDULES
470 TO 501	WATERMAIN PLAN AND PROFILES
502 TO 504	SANITARY PLAN AND PROFILES
505 TO 520	PLAT OF HIGHWAYS
521 TO 540	PAVEMENT JOINTING AND INTERSECTION PLANS
541 TO 544	ADA DETAILS
545 TO 574	PAVEMENT MARKING AND SIGNING PLAN
575 TO 608	LANDSCAPING PLAN
609 TO 639	TRAFFIC SIGNAL PLAN AND INTERCONNECT PLAN

#### VOLUME4

640	COVER SHEET
641	INDEX OF SHEETS AND HIGHWAY STANDARDS
642 TO 676	LIGHTING PLAN
677 TO 755	STRUCTURAL PLANS - DUPAGE RIVER BRIDGE
756 TO 762	STRUCTURAL PLANS - WEST NORMAN DRAIN CULVERT
763 TO 769	STRUCTURAL PLANS - ILLINOIS ROUTE 126 CULVERT
770 TO 780	STRUCTURAL PLANS - BASS & GILL CLUB RETAINING WALL
781 TO 793	!DOT DISTRICT 1 DETAILS
794 TO 862	CROSS SECTIONS - 143RD STREET
863 TO 876	CROSS SECTIONS - ILLINOIS ROUTE 59
877 TO 890	CROSS SECTIONS - NAPERVILLE ROAD
891 TO 913	CROSS SECTIONS - ILLINOIS ROUTE 126
914 TO 915	CROSS SECTIONS - DUPAGE RIVER TRAIL
916 TO 920	CROSS SECTIONS - WEST NORMAN DRAIN
921 TO 925	CROSS SECTIONS - DUPAGE RIVER
926 TO 930	CROSS SECTIONS - COMPENSATORY STORAGE WEST NORMAN DRAIN
931 TO 935	CROSS SECTIONS - COMPENSATORY STORAGE DUPAGE RIVER
936 TO 943	CROSS SECTIONS - COMPENSATORY STORAGE FLETCHER LAKE

### INDEX OF STANDARD DRAWINGS

#### I.D.O.T. (DISTRICT 1) DETAIL DRAWINGS

BD-02	DRIVEWAY DETAIL - DISTANCE BETWEEN R.O.W AND FACE OF CURB GREATER THAN 15'
BD-03	OUTLET FOR CONCRETE CURB AND GUTTER
BD-08	FRAMES AND LIDS ADJUSTMENT WITH MILLING
BD-34	DETAILS FOR DEPRESSED CURB & GUTTER AND SHOULDER TREATMENT AT TBT TY. 1 SPL.
BD-51	BENCHING DETAIL FOR EMBANKMENT WIDENING
BD-52	PAVEMENT SEPARATION JOINT FOR JOINTED PCC PAVEMENTS AT INTERSECTIONS
BE-220	ELECTRIC SERVICE INSTALLATION AERIAL, REMOTE DISCONNECT
BE-235	COMBINATION LIGHTING CONTROLLER
BE-240	COMBINATION LIGHTING, TRAFFIC SIGNAL SCHEMATIC
BE-301	LIGHT POLE FOUNDATION
BE-702	MISCELLANEOUS ELECTRICAL DETAILS, SHEET A - (CABLE SPLICE, POLE WIRING, TRENCH DETAIL
TC-10	TRAFFIC CONTROL AND PROTECTION FOR SIDE ROADS, INTERSECTIONS AND DRIVEWAYS
TC-11	TYPICAL APPLICATIONS - RAISED REFLECTIVE PAVEMENT MARKERS (SNOW-PLOW RESISTANT)
TC-13	DISTRICT ONE TYPICAL PAVEMENT MARKINGS
TC-14	TRAFFIC CONTROL AND PROTECTION AT TURN BAYS (TO REMAIN OPEN TO TRAFFIC)
TC-16	TEMPORARY PAVEMENT MARKINGS LETTERS AND SYMBOLS FOR TRAFFIC STAGING
TC-22	ARTERIAL ROAD INFORMATION SIGN
TC-26	DRIVEWAY ENTRANCE SIGNING
TS-02	STANDARD TRAFFIC SIGNAL DESIGN DETAILS
TS-05	MAST ARM MOUNTED STREET NAME SIGNS

#### I.D.O.T. HIGHWAY STANDARD DRAWINGS

000001-08	STANDARD SYMBOLS, ABBREVIATIONS AND PATTERNS
001001-02	AREAS OF REINFORCEMENT BARS
001006	DECIMAL OF AN INCH OF A FOOT
280001-07	TEMPORARY EROSION CONTROL SYSTEMS
406201-01	MAILBOX TURNOUT
420001-10	PAVEMENT JOINTS
420101-07	24' (7.2m) JOINTED PCC PAVEMENT
420106-07	36' (10.9m) JOINTED PCC PAVEMENT
420111-04	PCC PAVEMENT ROUNDOUTS
420401-13	PAVEMENT CONNECTOR (PCC) FOR BRIDGE APPROACH SLAB
420701-03	PAVEMENT WELDED WIRE REINFORCEMENT
424001-11	PERPENDICULAR CURB RAMPS FOR SIDEWALKS
424006-05	DIAGONAL CURB RAMPS FOR SIDEWALKS
424011-04	CORNER PARALLEL CURB RAMPS FOR SIDEWALKS
424026-03	ENTRANCE/ALLEY PEDESTRIAN CROSSINGS
442101-09	CLASS B PATCHES
442201-03	CLASS C AND D PATCHES
482001-02	HMA SHOULDER ADJACENT TO FLEXIBLE PAVEMENT
482006-03	HMA SHOULDER ADJACENT TO RIGID PAVEMENT
515001-04	NAME PLATE FOR BRIDGES
542201-02	REINFORCED CONCRETE END SECTIONS FOR PIPE CULVERTS 15" (375mm) THRU 36" (900mm) DIA. SKEWED WITH ROADWAY
542301-03	PRECAST REINFORCED CONCRETE FLARED END SECTION
601001-05	PIPE UNDERDRAIN
601101-02	CONCRETE HEADWALL FOR PIPE UNDERDRAIN
602001-02	CATCH BASIN TYPE A
602301-04	N LET - TYPE A
602306-03	N LET - TYPE B
602401-07	PRECAST MANHOLE TYPE A 4' (1.22 m) DIAMETER
602402-03	PRECAST MANHOLE TYPE A 5' (1.52 m) DIAMETER
602406-11	PRECAST MANHOLE TYPE A 6' (1.83 m) DIAMETER
602411-09	PRECAST MANHOLE TYPE A 7' (2.13 m) DIAMETER
602501-06	PRECAST VALVE VAULT TYPE A 4' (1.22 m) DIAMETER
602506-03	PRECAST VALVE VAULT TYPE A 5' (1.52 m) DIAMETER
602601-06	PRECAST REINFORCED CONCRETE FLAT SLAB TOP
602701-02	MANHOLE STEPS
604001-05	FRAMES AND LIDS TYPE 1
604036-03	GRATE TYPE 8
604056-04	FRAME AND GRATE TYPE 11V
604086-05	FRAME AND GRATE TYPE 23
604091-05	FRAME AND GRATE TYPE 24
606001-08	CONCRETE CURB TYPE B AND COMBINATION CONCRETE CURB AND GUTTER
606006-04	OUTLETS FOR CONCRETE CURB AND GUTTER TYPE B-6.24
606101-05	TYPE A GUTTER (INLET, OUTLET & ENTRANCE)
606301-04	PC CONCRETE ISLANDS AND MEDIANS
630001-13	STEEL PLATE BEAM GUARDRAIL
630106-02	LONG-SPAN GUARDRAIL OVER CULVERT
630116	BACKSIDE PROTECTION OF GUARDRAIL

#### I.D.O.T. HIGHWAY STANDARD DRAWINGS

630201-07	PCC / HMA STABILIZATION AT STEEL PLATE BEAM GUARDRAIL
630301-09	SHOULDER WIDENING FOR TYPE 1 (SPECIAL) GUARDRAIL TERMINALS
631011-10	TRAFFIC BARRIER TERMINAL, TYPE 2
631031-18	TRAFFIC BARRIER TERMINAL, TYPE 6
664001-02	CHAIN LINK FENCE
665001-02	WOVEN WIRE FENCE
701001-02	OFF-RD OPERATIONS, 2L, 2W, MORE THAN 15' (4.5 m) AWAY
701006-05	OFF-RD OPERATIONS, 2L, 2W, 15' (4.5 m) TO 24"(600 mm) FROM PAVEMENT EDGE
701011-04	OFF-RD MOVING OPERATIONS, 2L, 2W, DAY ONLY
701101-05	OFF-RD OPERATIONS, MULTILANE, 15' (4.5 m) TP 24" (600 mm) FROM PAVEMENT EDGE
701106-02	OFF-RD OPERATIONS, MULTILANE, MORE THAN 15' (4.5 m) AWAY
701201-05	LANE CLOSURE, 2L, 2W, DAY ONLY, FOR SPEEDS ≥ 45 MPH
701301-04	LANE CLOSURE, 2L, 2W, SHORT TIME OPERATION
701306-04	LANE CLOSURE, 2L, 2W, SLOW MOVING OPERATIONS DAY ONLY, FOR SPEEDS ≥ 45 MPH
701311-03	LANE CLOSURE, 2L, 2W MOVING OPERATIONS - DAY ONLY
701316-13	LANE CLOSURE, 2L, 2W, BRIDGE REPAIR, FOR SPEEDS ≥ 45 MPH
701321-18	LANE CLOSURE, 2L, 2W, BRIDGE REPAIR WITH BARRIER
701326-04	LANE CLOSURE, 2L, 2W PAVEMENT WIDENING, FOR SPEEDS ≥ 45 MPH
701336-07	LANE CLOSURE, 2L, 2W, WORK AREAS IN SERIES, FOR SPEEDS ≥ 45 MPH
701422-10	LANE CLOSURE, MULTILANE, FOR SPEEDS ≥ 45 MPH TO 55 MPH
701426-09	LANE CLOSURE, MULTILANE, INTERMITTENT OR MOVING OPER., FOR SPEEDS ≥ 45 MPH
701501-06	URBAN LANE CLOSURE, 2L, 2W, UNDIVIDED
701502-09	URBAN LANE CLOSURE, 2L, 2W, WITH BIDIRECTIONAL LEFT TURN LANE
701601-09	URBAN LANE CLOSURE, MULTILANE, JW OR 2W WITH NONTRAVERSABLE MEDIAN
701602-10	URBAN LANE CLOSURE, MULTILANE, 2W WITH BIDIRECTIONAL LEFT TURN LANE
701701-10	URBAN LANE CLOSURE, MULTILANE INTERSECTION
701801-06	SIDEWALK, CORNER OR CROSSWALK CLOSURE
701901-09	TRAFFIC CONTROL DEVICES
704001-08	TEMPORARY CONCRETE BARRIER
720001-01	SIGN PANEL MOUNTING DETAILS
720006-04	SIGN PANEL ERECTION DETAILS
720011-01	METAL POSTS FOR SIGNS, MARKERS & DELINEATORS
725001-01	OBJECT AND TERMINAL MARKERS
728001-01	TELESCOPING STEEL SIGN SUPPORT
729001-01	APPLICATIONS OF TYPES OF A & B METAL POSTS (FOR SIGNS & MARKERS)
731001-01	BASE FOR TELESCOPING STEEL SIGN SUPPORT
780001-05	TYPICAL PAVEMENT MARKINGS
781001-04	TYPICAL APPLICATIONS RAISED REFLECTIVE PAVEMENT MARKERS
782006-01	GUARDRAIL AND BARRIER WALL REFLECTOR MOUNTING DETAILS
812001-01	RACEWAYS EMBEDDED IN STRUCTURE
814001-03	HANDHOLES
814006-03	DOUBLE HANDHOLES
857001-01	STANDARD PHASE DESIGNATION DIAGRAMS AND PHASE SEQUENCES
862001-01	UNINTERRUPTABLE POWER SUPPLY (UPS)
873001-02	TRAFFIC SIGNAL GROUNDING & BONDING
877001-08	STEEL MAST ARM ASSEMBLY AND POLE 16' THROUGH 55'
877011-10	STEEL COMB. MAST ARM ASSEMBLY AND POLE 16' THROUGH 55'
877012-07	STEEL COMB. MAST ARM ASSEMBLY AND POLE 56' THROUGH 75'
878001-11	CONCRETE FOUNDATION DETAILS
880001-01	SPAN WIRE MOUNTED SIGNALS AND FLASHING BEACON INSTALLATION
880006-01	TRAFFIC SIGNAL MOUNTING DETAILS



FILE NAME = sht-index-01.dgn	DESIGNED - MJW	REVISED -
MODEL NAME = Default	DRAWN - MJW	REVISED -
PLOT SCALE =	CHECKED - CMC	REVISED -
PLOT DATE =	DATE - 09/29/2023	REVISED -

STATE OF ILLINOIS  
DEPARTMENT OF TRANSPORTATION

#### INDEX OF SHEETS AND HIGHWAY STANDARDS

SCALE: SHEET 1 OF 1 SHEETS STA. TO STA.

F.A.U. RTE.	SECTION	COUNTY	TOTAL SHEETS	SHEET NO.
0390	06-00040-00-FP	WILL	943	2
CONTRACT NO. 61H34				
ILLINOIS, FED. AID PROJECT				

PEN TABLE = Plainfield\_Screen.tbl  
 PLOT DRIVER = pdfNOLAYERSbwp1.ctb

**GENERAL NOTES**

- ALL CONSTRUCTION SHALL BE PERFORMED IN ACCORDANCE WITH THE ILLINOIS DEPARTMENT OF TRANSPORTATION'S "STANDARD SPECIFICATIONS FOR ROAD AND BRIDGE CONSTRUCTION" ADOPTED JANUARY 1, 2022 (HEREINAFTER REFERRED TO AS THE STANDARD SPECIFICATIONS); THE "SUPPLEMENTAL SPECIFICATIONS AND RECURRING SPECIAL PROVISIONS" ADOPTED JANUARY 1, 2023; THE LATEST EDITION OF THE "ILLINOIS MANUAL ON UNIFORM TRAFFIC CONTROL DEVICES FOR STREETS AND HIGHWAYS"; THESE PLANS; AND THE SPECIAL PROVISIONS IN THE CONTRACT DOCUMENTS.
- THE CONTRACTOR SHALL NOT SCALE FROM THE PLANS FOR CONSTRUCTION PURPOSES. SCALES ARE SHOWN FOR INFORMATION ONLY.
- IT SHALL BE THE RESPONSIBILITY OF THE CONTRACTOR TO ASCERTAIN EXISTING FIELD CONDITIONS PRIOR TO BIDDING. THE CONTRACTOR SHALL NOTE ANY CHANGES FROM THESE ENGINEERING PLANS AND SHALL NOTIFY THE ENGINEER IMMEDIATELY OF ANY EXISTING CONDITIONS THAT DEVIATE FROM THE INTENT OF THE ENGINEERING PLANS SUCH AS, BUT NOT LIMITED TO, DRAINAGE, GEOMETRICS, OR GRADING.
- THE CONTRACTOR SHALL MAINTAIN THE SITE IN A CLEAN AND ORDERLY MANNER. DEBRIS AND SURPLUS MATERIALS SHALL BE REMOVED FROM THE SITE ON A REGULAR BASIS AND DISPOSED OF IN ACCORDANCE WITH ARTICLE 202.03 OF THE STANDARD SPECIFICATIONS. RESTORATION SHALL BE INITIATED AS WORK PROGRESSES TO THE EXTENT CONSIDERED PRACTICAL.
- THE CONTRACTOR SHALL RETURN ALL EXISTING AREAS (TO REMAIN) AFFECTED BY THE CONSTRUCTION ACTIVITIES, PERSONNEL, OR EQUIPMENT TO THE ORIGINAL UNDISTURBED CONDITIONS. THE CONTRACTOR SHALL ADDITIONALLY PROTECT AND MAINTAIN ALL COMPLETED WORK IN ACCORDANCE WITH ART. 107.30.
- THE CONTRACTOR SHALL PLAN ALL OF THEIR WORK BASED UPON THEIR OWN EXPLORATIONS, SOIL BORINGS, AND OBSERVATIONS TO DETERMINE SOIL CONDITIONS WITHIN THE PROPOSED IMPROVEMENTS. HOWEVER, THE OWNER HAS A GEOTECHNICAL REPORT THAT WILL BE MADE AVAILABLE UPON REQUEST, SEE NOTE 7.
- THOSE SEEKING THE HYDRAULIC REPORTS, PRELIMINARY ENVIRONMENTAL SITE ASSESSMENT (PESA), OR GEOTECHNICAL REPORT SHOULD CONTACT THE OWNER OF RECORD. SHOULD THE CONTRACTOR REQUIRE ADDITIONAL INFORMATION NOT CONTAINED IN THE AFOREMENTIONED REPORTS, THE CONTRACTOR SHALL BE RESPONSIBLE FOR OBTAINING AND ANALYZING ANY NEW DATA. TO MAKE ARRANGEMENTS FOR ACCESS TO THIS INFORMATION PLEASE CONTACT:  
 RANDY JESSEN  
 VILLAGE OF PLAINFIELD PUBLIC WORKS  
 PHONE NUMBER (815) 436-3577  
 EMAIL publicworks@goplainfield.com
- THE CONTRACTOR SHALL ERECT AND MAINTAIN TEMPORARY FENCING AT LOCATIONS SHOWN IN THE PLANS AND DIRECTED BY THE ENGINEER TO PREVENT INADVERTENT AND UNINTENTIONAL INTRUSIONS BY CONSTRUCTION EQUIPMENT AND PERSONNEL INTO SENSITIVE AREAS, SUCH AS WETLANDS, STREAMS, PONDS, AND HIGH QUALITY TREES.
- THE RESIDENT ENGINEER SHALL CONTACT MR. ERIC CAMPOS, IDOT AREA TRAFFIC FIELD ENGINEER, AT ERIC.CAMPOS@ILLINOIS.GOV, TWO WEEKS PRIOR TO THE INSTALLATION OF PERMANENT PAVEMENT MARKINGS ON IDOT ROADS.
- PHOSPHOROUS FERTILIZER NUTRIENT IS INTENTIONALLY OMITTED FROM THE PROJECT DUE TO EXISTING SENSITIVE WATERWAY ON SITE. CONTRACTOR SHALL ONLY APPLY NITROGEN AND POTASSIUM FERTILIZER NUTRIENTS FOR THE AREAS WITH SEEDING CLASS 1A AND 2B.
- THE CONTRACTOR SHALL CONTACT KALPANA KANNAN-HOSADURGA, THE DISTRICT ONE TRAFFIC CONTROL SUPERVISOR, AT KALPANA.KANNAN-HOSADURGA@ILLINOIS.GOV A MINIMUM OF 72 HOURS IN ADVANCE OF BEGINNING WORK.

**COMMITMENTS**

- TREES THREE INCHES OR GREATER IN DIAMETER AT BREAST HEIGHT SHALL NOT BE CLEARED FROM APRIL 1ST THROUGH SEPTEMBER 30TH OF ANY GIVEN YEAR.
- CONTRACTOR MUST ALLOW 1 WEEK AFTER SILT CURTAIN INSTALLATION FOR HUNTING AND FISHING CLUB TO SHOCK AND RELOCATE FISH (SEE SILT CURTAIN SPECIFICATION).
- BUILDING REMOVALS 9 AND 14 MUST BE DELAYED. SEE ENGINEER'S FIELD OFFICE, TYPE A (SPECIAL) AND BUILDING REMOVAL - DELAYED SPECIFICATIONS.

**UTILITY AND DRAINAGE NOTES**

- THE LOCATION OF BURIED AND ABOVE-GROUND UTILITIES SHOWN IN THE PLANS IS FOR THE CONTRACTOR'S INFORMATION ONLY AND IS NOT TO BE RELIED UPON FOR CONSTRUCTION PURPOSES. THE IMPLIED PRESENCE OR ABSENCE OF UTILITIES IS NOT TO BE CONSTRUED BY THE OWNER, ENGINEER, CONTRACTOR, OR SUB-CONTRACTOR TO BE AN ACCURATE AND COMPLETE REPRESENTATION OF UTILITIES THAT MAY OR MAY NOT EXIST ON THE CONSTRUCTION SITE. IT SHALL BE THE CONTRACTOR'S RESPONSIBILITY TO COORDINATE ITS CONSTRUCTION ACTIVITIES WITH THE VARIOUS UTILITY OWNERS. ALL POTENTIAL CONFLICTS SHALL BE INVESTIGATED AND REMEDIAL ACTION TAKEN PRIOR TO INTERRUPTION OF THE CONTRACTOR'S PROGRESS.
- WHEN THE PLANS OR SPECIAL PROVISIONS INCLUDE INFORMATION PERTAINING TO THE LOCATION OF EXISTING UTILITY FACILITIES, SUCH INFORMATION ONLY REPRESENTS THE APPROXIMATE LOCATIONS BASED UPON PROVIDED ATLAS INFORMATION FROM UTILITY OWNERS. THE CONTRACTOR SHALL NOT ASSUME THAT THE LOCATIONS ARE EXACT, AND SHALL FIELD LOCATE UTILITIES PRIOR TO BEGINNING CONSTRUCTION. THIS WORK SHALL BE CONSIDERED INCLUDED IN THE CONTRACT.
- THE CONTRACTOR SHALL BE RESPONSIBLE FOR PROTECTING UTILITY FACILITIES FROM CONSTRUCTION ACTIVITIES EVEN IN THE EVENT THEY ARE NOT SHOWN IN THE PLANS. THE CONTRACTOR SHALL CONTACT J.U.L.I.E. AT 811 OR 1-800-892-0123 FOR FIELD LOCATION OF UTILITIES PRIOR TO ANY EXCAVATIONS. ANY UTILITY DAMAGED DURING CONSTRUCTION SHALL BE REPAIRED OR REPLACED.
- THE CONTRACTOR IS RESPONSIBLE FOR VERIFYING THE NATURE AND STATUS OF ALL UTILITY RELOCATION WORK PRIOR TO THE START OF CONSTRUCTION. THE CONTRACTOR SHALL TAKE APPROPRIATE MEASURES TO ENSURE THAT CONSTRUCTION ACTIVITIES DO NOT INTERFERE WITH UTILITY FACILITIES AND RELOCATION WORK. THE CONTRACTOR'S SCHEDULE SHALL REFLECT CONSTRUCTION SEQUENCING WHICH COORDINATES WITH ALL UTILITY RELOCATION WORK. THE CONTRACTOR SHALL BE REQUIRED TO ADJUST THE SCHEDULE OF WORK TO COORDINATE WITH THE RELOCATION OF CONFLICTING UTILITY COMPANIES.
- ALL PROPOSED FRAME/RIM ELEVATIONS PROVIDED IN THE PLANS ARE ONLY TO ASSIST THE CONTRACTOR IN DETERMINING THE APPROXIMATE OVERALL HEIGHT OF THE STRUCTURE. ALL FRAMES/RIM GRADES SHALL BE ADJUSTED TO THE FINAL ELEVATION AND CROSS SLOPE OF THE ACTUAL AREA CONSTRUCTED.
- CONTRACTOR SHALL TAKE ALL APPROPRIATE MEASURES NECESSARY SUCH THAT FRAMES AND LIDS FOR STRUCTURES INSTALLED WITHIN THE PROPOSED PAVEMENT ARE ROTATED SO AS NOT TO BE IN THE VEHICLES' "WHEEL LANE". ANY FRAMES AND LIDS, WHERE DETERMINED AVOIDABLE BY THE ENGINEER, SHALL BE ADJUSTED.
- THE CONTRACTOR SHALL MAINTAIN POSITIVE DRAINAGE FLOWS AT ALL TIMES THROUGHOUT THE DURATION OF THE CONTRACT. METHODS UTILIZED BY THE CONTRACTOR SHALL BE SUBJECT TO THE APPROVAL OF THE ENGINEER.
- ANY FARM DRAIN, FIELD TILE SYSTEM OR OTHER TILE FACILITY ENCOUNTERED DURING THE PROPOSED WORK SHALL BE LOCATED, STAKED AND REPORTED TO THE RESIDENT ENGINEER. DRAINAGE LINES WHICH ARE CUT OR DAMAGED BY GRADING, TRENCHING, EXCAVATING OR OTHER CONSTRUCTION ACTIVITIES SHALL BE REPAIRED SO AS TO MAINTAIN ITS ORIGINAL ALIGNMENT. IF THIS CANNOT BE ACCOMPLISHED, THE TILE SHALL BE REPAIRED AND CONNECTED TO THE PROPOSED STORM SEWER OR DITCH IN SUCH A MANNER AS TO RENDER THE LINES USABLE FOR THE PURPOSES INTENDED. THE WORK SHALL BE DONE IN ACCORDANCE WITH SECTION 611 OF THE STANDARD SPECIFICATIONS.
- PIPE UNDERDRAINS SHALL BE INSTALLED ACCORDING TO SECTION 601 OF THE SSRBC AND STANDARD 601001-05. TOP OF PIPE UNDERDRAINS SHALL BE PLACED MINIMUM 6" BELOW THE AGGREGATE SUBGRADE IMPROVEMENT LAYER. THE COST OF MAKING PIPE UNDERDRAINS CONNECTIONS TO DRAINAGE STRUCTURES SHALL BE INCLUDED IN THE COST OF THE PIPE UNDERDRAINS.

**REMOVAL NOTES**

- ONLY THOSE STUMPS SHOWN TO BE REMOVED IN THE PLANS SHALL BE REMOVED. THE CONTRACTOR SHALL PROTECT ALL REMAINING TREES, PLANTS, AND WETLANDS FROM DAMAGE. ALL TREES AND STUMPS INDICATED ON THE PLANS FOR REMOVAL SHALL BE REMOVED AND DISPOSED OF BY THE CONTRACTOR.
- THE CONTRACTOR SHALL TEMPORARILY RESET ALL EXISTING MAILBOXES WHICH INTERFERE WITH CONSTRUCTION OPERATIONS, AND AFTER COMPLETION OF ROADWAY CONSTRUCTION, RESET THEM IN THEIR PERMANENT LOCATIONS AS INDICATED IN THE PLANS OR DIRECTED BY THE ENGINEER. THIS WORK SHALL BE IN ACCORDANCE WITH ART. 107.20 OF THE STANDARD SPECIFICATIONS.

**COMMONWEALTH EDISON NOTES**

- THE CONTRACTOR SHALL MAINTAIN ACCESS TO COMMONWEALTH EDISON FACILITIES AT ALL TIMES.
- IF THE CONTRACTOR DETERMINES A LINE OUTAGE WILL BE REQUIRED TO SAFELY WORK WITHIN THE VICINITY OF EXISTING OVERHEAD TRANSMISSION FACILITIES, A MINIMUM OF A 12-WEEK PRIOR NOTIFICATION WILL BE REQUIRED. THE OUTAGE DATES CANNOT BE GUARANTEED DUE TO SYSTEM CONCERNS AND/OR WEATHER CONDITIONS. A LETTER STATING THE REASON FOR THE OUTAGE AND THE DURATION OF THE OUTAGE (PROVIDE PRIMARY AND SECONDARY DATES AS DATES CANNOT BE GUARANTEED). ADDITIONALLY, THE CONTRACTOR SHALL PROVIDE THE NATURE OF THE WORK THAT MAY BE PERFORMED, TYPE OF CONSTRUCTION EQUIPMENT, AND AN EXPLANATION OF ALTERNATIVES (IF ANY) THAT MAY BE AVAILABLE WITH AN EXPLANATION OF WHY THEY WILL NOT BE PRACTICAL.
- COMPENSATORY STORAGE SHALL NOT BE PERMITTED ON COMED PROPERTY.
- ANY AND ALL OPEN TRENCHING WITHIN THREE (3) FEET OF A UTILITY POLE MAY REQUIRE BRACING BY THE UTILITY COMPANY. BRACING MAY REQUIRE UP TO 6 WEEKS NOTICE.

**EARTHWORK NOTES**

- MEASUREMENT AND PAYMENT OF ALL EARTHWORK PAY ITEMS SHALL ONLY OCCUR ONCE. ANY NECESSARY STOCKPILING AND EXTRA HANDLING OF EARTHWORK FOR LATER USE SHALL BE FACTORED INTO THE CONTRACTOR'S BID UNIT COST FOR EARTH EXCAVATION, TOPSOIL EXCAVATION AND PLACEMENT, AND REMOVAL AND DISPOSAL OF UNSUITABLE MATERIAL. THIS INCLUDES INSTANCES OF SATURATED MATERIALS NEEDING TO BE DRIED PRIOR TO INCORPORATION OR DISPOSAL OFF SITE.
- UNDERCUTS (REMOVAL AND DISPOSAL OF UNSUITABLE MATERIAL AND REPLACEMENT WITH AGGREGATE SUBGRADE IMPROVEMENT AND GEOTECHNICAL FABRIC) HAVE BEEN ESTIMATED BASED UPON THE GEOTECHNICAL REPORT. ALL UNDERCUTS SHALL BE DETERMINED IN THE FIELD AT THE TIME OF CONSTRUCTION BY A QUALIFIED SOILS INSPECTOR IN ACCORDANCE WITH IDOT MANUAL FOR TEST PROCEDURES OR MATERIALS AND THE IDOT SOILS FIELD TESTING AND INSPECTION MANUAL. FINAL QUANTITY OF UNDERCUTS SHALL BE AS DETERMINED AND MEASURED IN THE FIELD AND CHANGES IN QUANTITIES SHALL BE AS DETERMINED AND MEASURED IN THE FIELD AND CHANGES IN QUANTITIES SHALL NOT BE CONSIDERED A SIGNIFICANT CHANGE UNDER ARTICLE 104.02.
- ANY AGGREGATE SUBGRADE IMPROVEMENT CONTAMINATED AND/OR DAMAGED BY THE CONTRACTOR'S VEHICLES AND/OR EQUIPMENT IS TO BE REMOVED AND REPLACED AS DIRECTED BY THE ENGINEER.
- THE SUBGRADE STABILITY SHALL BE VERIFIED BY PROOF ROLLING WITH A TANDEM-AXLE TRUCK LOADED TO A MINIMUM GROSS WEIGHT OF 40,000 LB.
- A 15% SHRINKAGE FACTOR HAS BEEN APPLIED FOR ALL EMBANKMENT TO BE PLACED ON SITE.
- EARTH SHALL NOT BE STOCKPILED WITHIN THE FLOODPLAIN.
- EARTHWORK QUANTITIES AND EARTHWORK BALANCE DOES NOT INCLUDE USE OF TRENCH SPOILS IN EMBANKMENT. REMOVAL AND DISPOSAL OF TRENCH SPOILS IS INCLUDED IN THE UNIT COST BID FOR TRENCH BACKFILL IN ACCORDANCE WITH ARTICLE 208. SUITABLE TRENCH SPOILS MAY BE UTILIZED AS EMBANKMENT IF APPROVED BY THE ENGINEER. USE OF TRENCH SPOILS AS EMBANKMENT SHALL NOT ALTER THE QUANTITIES OF REMOVAL AND DISPOSAL OF UNSUITABLE MATERIAL (20201200).
- TOPSOIL REMOVAL DEPTHS SHOWN IN THE PLANS HAVE BEEN ESTIMATED BASED UPON THE GEOTECHNICAL REPORT. ACTUAL REMOVAL DEPTH AND QUANTITY SHALL BE VERIFIED IN THE FIELD AND CHANGES IN QUANTITY SHALL NOT BE CONSIDERED A SIGNIFICANT CHANGE UNDER ARTICLE 104.02.
- THE AGGREGATE GRADATION FOR THE AGGREGATE SUBGRADE IMPROVEMENT 12" LOWER LIFT SHALL BE CS 1 OR RR 1.

DIRECTORY = L:\Plainfield192402400\_143rdDraw\Roadway\CADD\_Sheets...  
 USER NAME = Jeremy Metz



License No. 184-000813 Copyright CMT, Inc.

FILE NAME = sht-general-notes.dgn	DESIGNED - CMC	REVISED -
MODEL NAME = Default	DRAWN - BRF	REVISED -
PLOT SCALE = 40.0018 ' / in.	CHECKED - MJW	REVISED -
PLOT DATE = 2/20/2024 (2:27:54 PM)	DATE - 09/29/2023	REVISED -

**STATE OF ILLINOIS  
 DEPARTMENT OF TRANSPORTATION**

**GENERAL NOTES**

SCALE: SHEET 1 OF 1 SHEETS STA. TO STA.

F.A.U. RTE.	SECTION	COUNTY	TOTAL SHEETS	SHEET NO.
0380	06-00040-00-FP	WILL	943	3
CONTRACT NO.			61H34	
ILLINOIS FED. AID PROJECT				

PEN TABLE = Plainfield\_Site\_Map.tbl  
 PLOT DRIVER = pdfNOLAYERS.plt

DIRECTORY = L:\Plainfield\19242400\_143rd\Draw\Roadway\CADD\_Sheets  
 USER NAME = Jeremy Metz

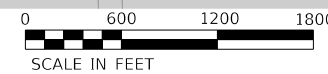
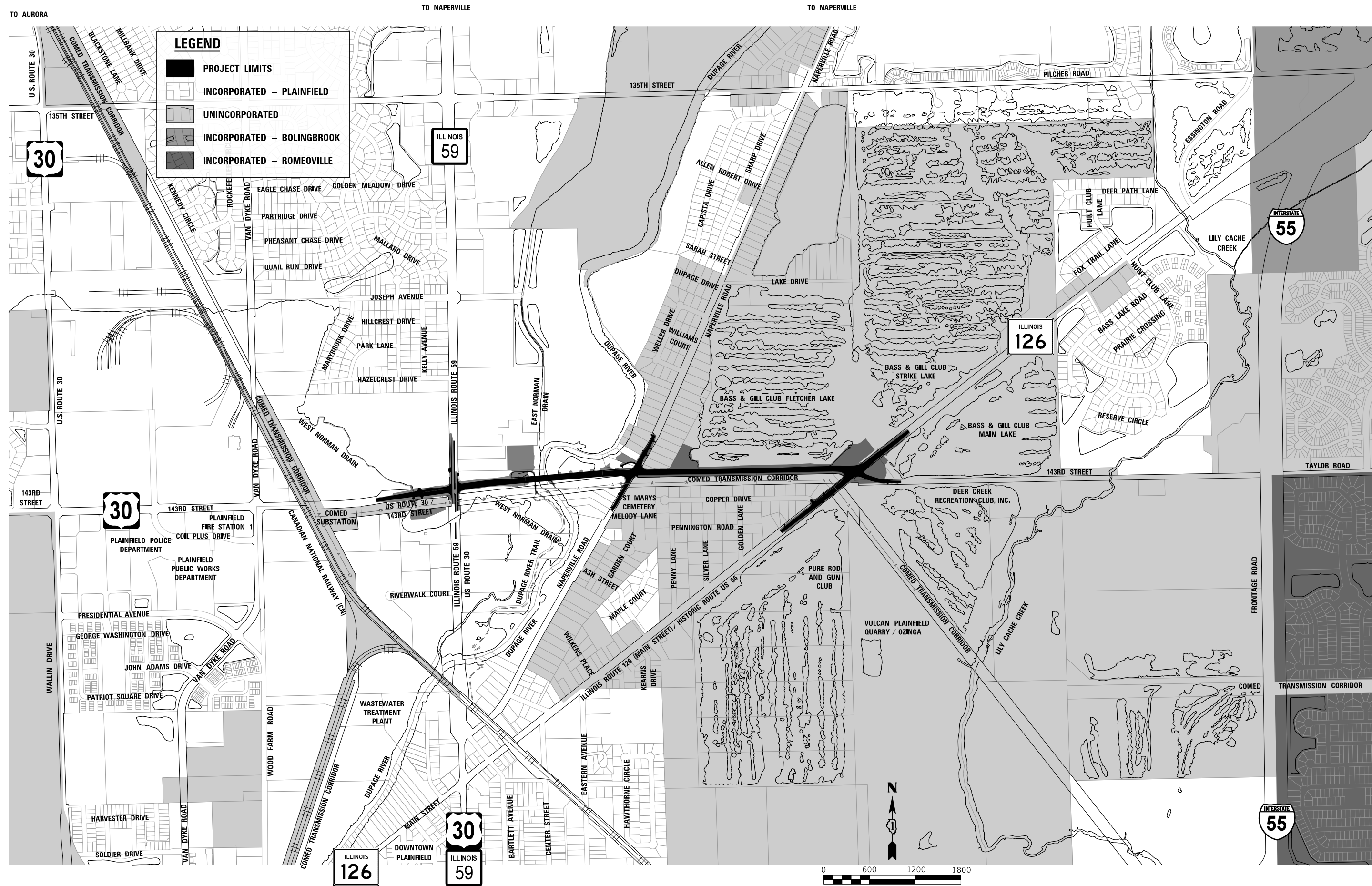

FILE NAME =	shf-site_map.dgn
MODEL NAME =	Default
PLOT SCALE =	1200.0545' / in.
PLOT DATE =	2/20/2024 (2:28:19 PM)

DESIGNED -	CMC	REVISED -	
DRAWN -	CMC	REVISED -	
CHECKED -	MJW	REVISED -	
DATE -	09/29/2023	REVISED -	

**STATE OF ILLINOIS  
 DEPARTMENT OF TRANSPORTATION**

<b>SITE MAP</b>	
SCALE: 1"=600'	SHEET 1 OF 1 SHEETS STA. TO STA.

F.A.U. RTE.	SECTION	COUNTY	TOTAL SHEETS	SHEET NO.
0380	06-00040-00-FP	WILL	943	4
CONTRACT NO. 61H34			ILLINOIS FED. AID PROJECT	

PEN TABLE = PlainField.Site.Plans.tbl  
 PLOT DRIVER = pdfNDRIVERS.plt

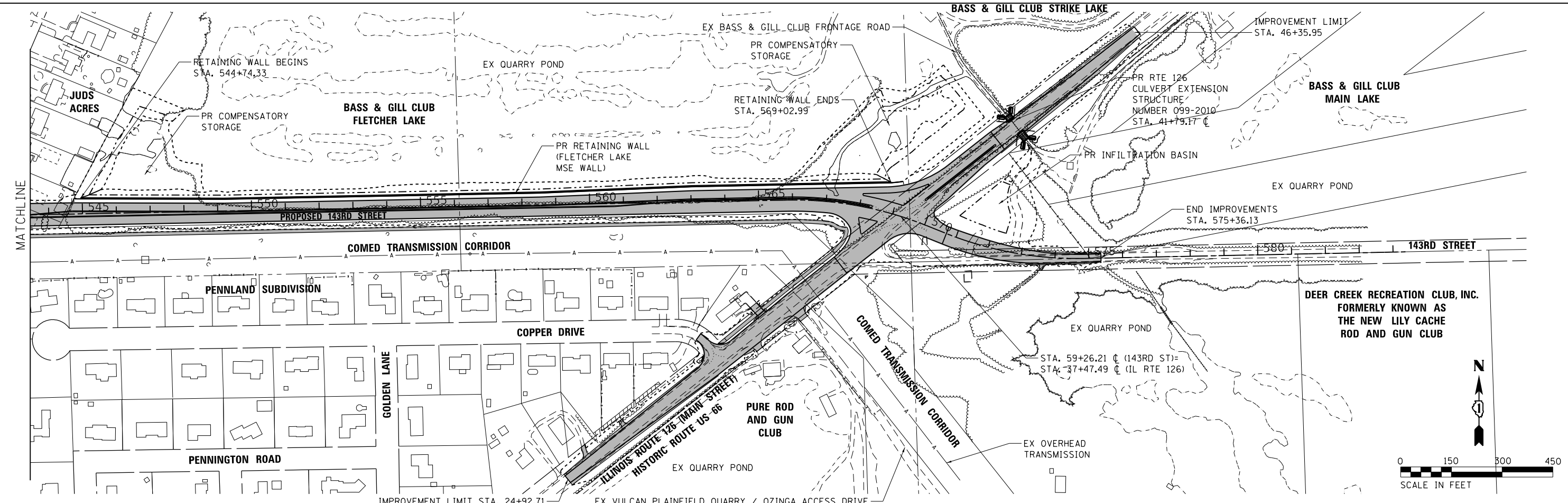
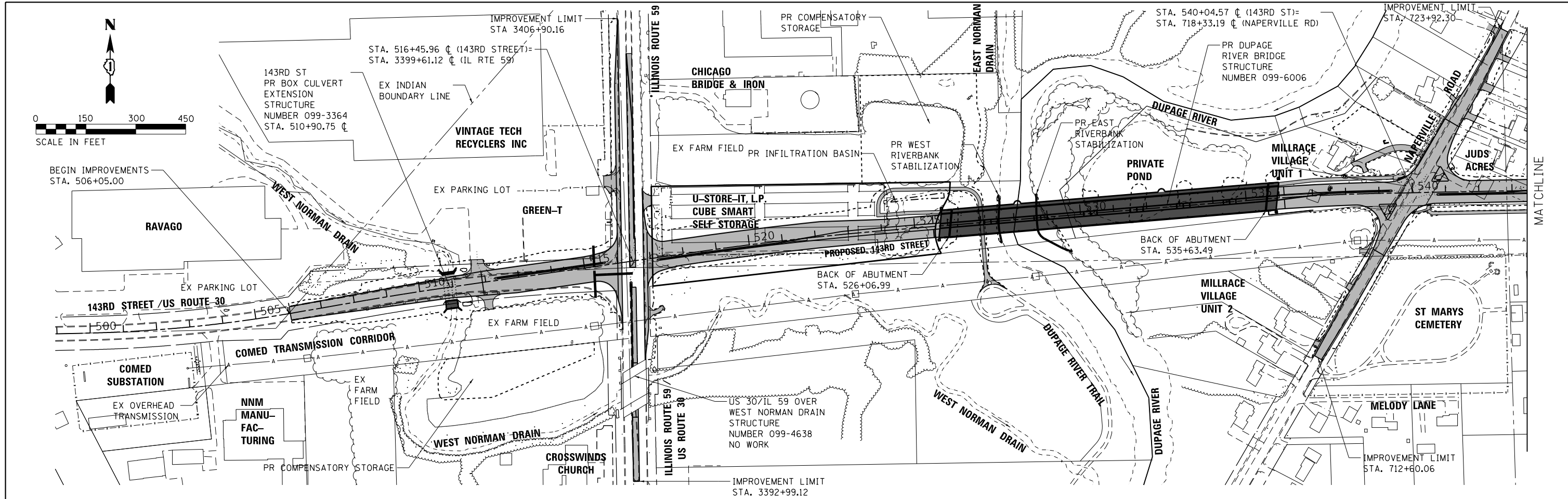
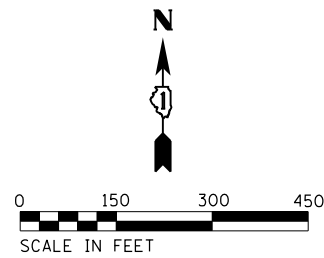

DIRECTORY = L:\Projects\19240200\_143rdDrawRoadway\CADD\_Sheets.  
 USER NAME = Jeremy Metz



FILE NAME = shi-143rd.dgn	DESIGNED - CMC	REVISED -
MODEL NAME = Default	DRAWN - CMC	REVISED -
PLOT SCALE = 300.0136' / 1" =	CHECKED - MJW	REVISED -
PLOT DATE = 2/20/2024 - 2:28:22 PM	DATE - 02/21/2022	REVISED -

**STATE OF ILLINOIS  
 DEPARTMENT OF TRANSPORTATION**

**SITE PLAN**  
 SCALE: 1"=150'  
 SHEET 1 OF 1 SHEETS STA. TO STA.

F.A.U. RTE.	SECTION	COUNTY	TOTAL SHEETS	SHEET NO.
0380	06-00040-00-FP	WILL	943	5
CONTRACT NO. 61H34			ILLINOIS FED. AID PROJECT	

SPECIALTY ITEM	CODE NO.	ITEM	UNIT	TOTAL QUANTITY	CONSTRUCTION TYPE CODE				
					ROADWAY NEW 0001	ROADWAY RECON. 0004	NEW BRIDGE 0008	SAFETY 0021	LOCAL
	20101000	TEMPORARY FENCE	FOOT	1,571		1,571			
	20101100	TREE TRUNK PROTECTION	EACH	7	7				
*	20101400	NITROGEN FERTILIZER NUTRIENT	POUND	1,008	536	472			
*	20101600	POTASSIUM FERTILIZER NUTRIENT	POUND	1,008	536	472			
	20200100	EARTH EXCAVATION	CU YD	86,418	65,615	20,803			
	20200200	ROCK EXCAVATION	CU YD	50	50				
	20201200	REMOVAL AND DISPOSAL OF UNSUITABLE MATERIAL	CU YD	92,541	64,167	28,374			
	20300100	CHANNEL EXCAVATION	CU YD	1,253	767	486			
	20700220	POROUS GRANULAR EMBANKMENT	CU YD	38			38		
	20800150	TRENCH BACKFILL	CU YD	7,686	3,072	4,614			
	21001000	GEOTECHNICAL FABRIC FOR GROUND STABILIZATION	SQ YD	29,972	16,588	12,712	672		
	21101505	TOPSOIL EXCAVATION AND PLACEMENT	CU YD	8,841	5,265	3,576			
*	21101805	COMPOST FURNISH AND PLACE, 2"	SQ YD	1,020	1,020				
	21301072	EXPLORATION TRENCH 72" DEPTH	FOOT	20		20			
*	25000115	SEEDING, CLASS 1B	ACRE	0.25	0.25				
*	25000210	SEEDING, CLASS 2A	ACRE	9.00	4.75	4.25			
*	25000300	SEEDING, CLASS 3	ACRE	2.00	0.75	1.25			
*	25000312	SEEDING, CLASS 4A	ACRE	5.75	2.50	3.25			
*	25000314	SEEDING, CLASS 4B	ACRE	5.75	3.50	2.25			
*	25200200	SUPPLEMENTAL WATERING	UNIT	1,058	875	183			



FILE NAME = sht-soq-01.dgn  
MODEL NAME = Default  
PLOT SCALE = 100.0000 / 1 in.  
PLOT DATE = 3/22/2024 (1:23:54 PM)

DESIGNED - MJW  
DRAWN - AS  
CHECKED - MJW  
DATE - 09/29/2023

REVISED -  
REVISED -  
REVISED -  
REVISED -

STATE OF ILLINOIS  
DEPARTMENT OF TRANSPORTATION

SUMMARY OF QUANTITIES

SCALE: SHEET 1 OF 25 SHEETS STA. TO STA.

F.A.U. RTE.	SECTION	COUNTY	TOTAL SHEETS	SHEET NO.
0380	06-00040-00-FP	WILL	943	6
ILLINOIS FED. AID PROJECT			CONTRACT NO. 61H34	

SPECIALTY ITEM	CODE NO.	ITEM	UNIT	TOTAL QUANTITY	CONSTRUCTION TYPE CODE				
					ROADWAY NEW 0001	ROADWAY RECON. 0004	NEW BRIDGE 0008	SAFETY 0021	LOCAL
	28000250	TEMPORARY EROSION CONTROL SEEDING	POUND	185	13	172			
	28000305	TEMPORARY DITCH CHECKS	FOOT	280	10	270			
	28000400	PERIMETER EROSION BARRIER	FOOT	20,023	9,573	10,450			
	28000510	INLET FILTERS	EACH	207	2	205			
	28100105	STONE RIPRAP, CLASS A3	SQ YD	226	7	219			
	28100107	STONE RIPRAP, CLASS A4	SQ YD	529	23	106	400		
	28100109	STONE RIPRAP, CLASS A5	SQ YD	343	83	260			
	28200200	FILTER FABRIC	SQ YD	1,480	568	512	400		
	28400100	GABIONS	CU YD	295			295		
	30300001	AGGREGATE SUBGRADE IMPROVEMENT	CU YD	6,515	2,551	3,964			
	30300112	AGGREGATE SUBGRADE IMPROVEMENT 12"	SQ YD	67,421	33,146	34,275			
	31101200	SUBBASE GRANULAR MATERIAL, TYPE B 4"	SQ YD	4,323	266	4,057			
	35101500	AGGREGATE BASE COURSE, TYPE B	CU YD	195	155	40			
	35101600	AGGREGATE BASE COURSE, TYPE B 4"	SQ YD	1,675	1,626	49			
	35101800	AGGREGATE BASE COURSE, TYPE B 6"	SQ YD	7,076	4,865	2,211			
	35501301	HOT-MIX ASPHALT BASE COURSE, 4 1/4"	SQ YD	2,554		2,554			
	35501313	HOT-MIX ASPHALT BASE COURSE, 7 1/4"	SQ YD	6,037		6,037			
	35501316	HOT-MIX ASPHALT BASE COURSE, 8"	SQ YD	5,402		5,402			
	35650400	BASE COURSE WIDENING 9"	SQ YD	631		631			
	40200900	AGGREGATE SURFACE COURSE, TYPE B	CU YD	13		13			



FILE NAME = site-soq-02.dgn  
MODEL NAME = Default  
PLOT SCALE = 100.0000 / in.  
PLOT DATE = 3/22/2024 (1:29:54 PM)

DESIGNED - MJW  
DRAWN - AS  
CHECKED - MJW  
DATE - 09/29/2023

REVISED -  
REVISED -  
REVISED -  
REVISED -

**STATE OF ILLINOIS  
DEPARTMENT OF TRANSPORTATION**

**SUMMARY OF QUANTITIES**

SCALE: SHEET 2 OF 25 SHEETS STA. TO STA.

F.A.U. RTE.	SECTION	COUNTY	TOTAL SHEETS	SHEET NO.
0380	06-00040-00-FP	WILL	943	7
CONTRACT NO. 61H34			ILLINOIS FED. AID PROJECT	

SPECIALTY ITEM	CODE NO.	ITEM	UNIT	TOTAL QUANTITY	CONSTRUCTION TYPE CODE				
					ROADWAY NEW 0001	ROADWAY RECON. 0004	NEW BRIDGE 0008	SAFETY 0021	LOCAL
	40600290	BITUMINOUS MATERIALS (TACK COAT)	POUND	5,010	999	4,011			
	40600370	LONGITUDINAL JOINT SEALANT	FOOT	9,014		9,014			
	40600400	MIXTURE FOR CRACKS, JOINTS, AND FLANGEWAYS	TON	25	25				
	40600990	TEMPORARY RAMP	SQ YD	546		546			
	40603080	HOT-MIX ASPHALT BINDER COURSE, IL-19.0, N50	TON	322		322			
	40603200	POLYMERIZED HOT-MIX ASPHALT BINDER COURSE, IL-4.75, N50	TON	92		92			
	40603240	POLYMERIZED HOT-MIX ASPHALT BINDER COURSE, IL-19.0, N90	TON	1,441		1,441			
	40604060	HOT-MIX ASPHALT SURFACE COURSE, IL-9.5, MIX "D", N50	TON	1,120	827	293			
	40604172	POLYMERIZED HOT-MIX ASPHALT SURFACE COURSE, IL-9.5, MIX "E", N70	TON	1,510		1,510			
	42000060	WELDED WIRE REINFORCEMENT	SQ YD	289	289				
	42000080	PAVEMENT CONNECTOR (PCC) FOR BRIDGE APPROACH SLAB	SQ YD	289	232	57			
	42000501	PORTLAND CEMENT CONCRETE PAVEMENT 10" (JOINTED)	SQ YD	3,143		3,143			
	42000506	PORTLAND CEMENT CONCRETE PAVEMENT 10 1/4" (JOINTED)	SQ YD	38,034	26,756	11,278			
	42001300	PROTECTIVE COAT	SQ YD	10,571	6,860	3,711			
	42300200	PORTLAND CEMENT CONCRETE DRIVEWAY PAVEMENT, 6 INCH	SQ YD	490	451	39			
	42300400	PORTLAND CEMENT CONCRETE DRIVEWAY PAVEMENT, 8 INCH	SQ YD	101		101			
	42400200	PORTLAND CEMENT CONCRETE SIDEWALK 5 INCH	SQ FT	1,961	1,522	439			
	42400800	DETECTABLE WARNINGS	SQ FT	273	205	68			
	44000100	PAVEMENT REMOVAL	SQ YD	23,116	7,691	15,425			
	44000157	HOT-MIX ASPHALT SURFACE REMOVAL, 2"	SQ YD	120		120			



FILE NAME = site-soq-03.dgn  
 MODEL NAME = Default  
 PLOT SCALE = 100.0000 / in.  
 PLOT DATE = 3/22/2024 (1:29:55 PM)

DESIGNED - MJW  
 DRAWN - AS  
 CHECKED - MJW  
 DATE - 09/29/2023

REVISED -  
 REVISED -  
 REVISED -  
 REVISED -

**STATE OF ILLINOIS  
DEPARTMENT OF TRANSPORTATION**

**SUMMARY OF QUANTITIES**

SCALE: SHEET 3 OF 25 SHEETS STA. TO STA.

F.A.U. RTE.	SECTION	COUNTY	TOTAL SHEETS	SHEET NO.
0380	06-00040-00-FP	WILL	943	8
ILLINOIS FED. AID PROJECT			CONTRACT NO. 61H34	



SPECIALTY ITEM	CODE NO.	ITEM	UNIT	TOTAL QUANTITY	CONSTRUCTION TYPE CODE				
					ROADWAY NEW 0001	ROADWAY RECON. 0004	NEW BRIDGE 0008	SAFETY 0021	LOCAL
	44000159	HOT-MIX ASPHALT SURFACE REMOVAL, 2 1/2"	SQ YD	1,543		1,543			
	44000200	DRIVEWAY PAVEMENT REMOVAL	SQ YD	2,894	937	1,957			
	44000300	CURB REMOVAL	FOOT	143		143			
	44000500	COMBINATION CURB AND GUTTER REMOVAL	FOOT	4,692		4,692			
	44000600	SIDEWALK REMOVAL	SQ FT	25		25			
	44003100	MEDIAN REMOVAL	SQ FT	12,768		12,768			
	44004000	PAVED DITCH REMOVAL	FOOT	22		22			
	44004250	PAVED SHOULDER REMOVAL	SQ YD	677		677			
	44200974	CLASS B PATCHES, TYPE III, 10 INCH	SQ YD	266		266			
	44201299	DOWEL BARS 1 1/2"	EACH	260		260			
	48101500	AGGREGATE SHOULDERS, TYPE B 6"	SQ YD	84		84			
	48203005	HOT-MIX ASPHALT SHOULDERS, 2"	SQ YD	2,406	2,406				
	48203029	HOT-MIX ASPHALT SHOULDERS, 8"	SQ YD	506		506			
	48203043	HOT-MIX ASPHALT SHOULDERS, 11 1/2"	SQ YD	1,468		1,468			
	50102400	CONCRETE REMOVAL	CU YD	11		11			
	50105220	PIPE CULVERT REMOVAL	FOOT	1,033		1,033			
	50200100	STRUCTURE EXCAVATION	CU YD	906		546	360		
	50200300	COFFERDAM EXCAVATION	CU YD	110			110		
	50200450	REMOVAL AND DISPOSAL OF UNSUITABLE MATERIAL FOR STRUCTURES	CU YD	38			38		
	50201101	COFFERDAM (TYPE 1) (LOCATION - 1)	EACH	1		1			



FILE NAME = site-soq-04.dgn	DESIGNED - MJW	REVISED -
MODEL NAME = Default	DRAWN - AS	REVISED -
PLOT SCALE = 100.0000' / in.	CHECKED - MJW	REVISED -
PLOT DATE = 2/23/2024 (2:15:22 PM)	DATE - 09/29/2023	REVISED -

**STATE OF ILLINOIS  
DEPARTMENT OF TRANSPORTATION**

<b>SUMMARY OF QUANTITIES</b>			
SCALE:	SHEET 4	OF 25 SHEETS	STA. TO STA.

F.A.U. RTE.	SECTION	COUNTY	TOTAL SHEETS	SHEET NO.
0380	06-00040-00-FP	WILL	943	9
ILLINOIS FED. AID PROJECT			CONTRACT NO. 61H34	

SPECIALTY ITEM	CODE NO.	ITEM	UNIT	TOTAL QUANTITY	CONSTRUCTION TYPE CODE				
					ROADWAY NEW 0001	ROADWAY RECON. 0004	NEW BRIDGE 0008	SAFETY 0021	LOCAL
	50201102	COFFERDAM (TYPE 1) (LOCATION - 2)	EACH	1	1				
	50201103	COFFERDAM (TYPE 1) (LOCATION - 3)	EACH	1	1				
	50201104	COFFERDAM (TYPE 1) (LOCATION - 4)	EACH	1		1			
	50201105	COFFERDAM (TYPE 1) (LOCATION - 5)	EACH	1			1		
	50201106	COFFERDAM (TYPE 1) (LOCATION - 6)	EACH	1			1		
	50300225	CONCRETE STRUCTURES	CU YD	771.8			771.8		
	50300255	CONCRETE SUPERSTRUCTURE	CU YD	2,707.8			2,707.8		
	50300260	BRIDGE DECK GROOVING	SQ YD	5,846			5,846		
	50300300	PROTECTIVE COAT	SQ YD	10,703			10,703		
	50301350	CONCRETE SUPERSTRUCTURE (APPROACH SLAB)	CU YD	228.3			228.3		
	50500105	FURNISHING AND ERECTING STRUCTURAL STEEL	L SUM	1			1		
	50500505	STUD SHEAR CONNECTORS	EACH	42,694			42,694		
	50800205	REINFORCEMENT BARS, EPOXY COATED	POUND	1,019,570		57,960	961,610		
	50800515	BAR SPLICERS	EACH	606			606		
*	50901720	BICYCLE RAILING	FOOT	1,407		251	1,156		
*	50901750	PARAPET RAILING	FOOT	1,014			1,014		
	51201800	FURNISHING STEEL PILES HP14X73	FOOT	1,303			1,303		
	51202305	DRIVING PILES	FOOT	1,303			1,303		
	51203800	TEST PILE STEEL HP14X73	EACH	3			3		
	51204650	PILE SHOES	EACH	45			45		



SPECIALTY ITEM	CODE NO.	ITEM	UNIT	TOTAL QUANTITY	CONSTRUCTION TYPE CODE				
					ROADWAY NEW 0001	ROADWAY RECON. 0004	NEW BRIDGE 0008	SAFETY 0021	LOCAL
	51500100	NAME PLATES	EACH	3		2	1		
	51603000	DRILLED SHAFT IN SOIL	CU YD	302.4			302.4		
	51604000	DRILLED SHAFT IN ROCK	CU YD	49.8			49.8		
	52100020	ELASTOMERIC BEARING ASSEMBLY, TYPE II	EACH	22			22		
	52100510	ANCHOR BOLTS, 3/4"	EACH	44			44		
	52100520	ANCHOR BOLTS, 1"	EACH	264			264		
	54002020	EXPANSION BOLTS 3/4 INCH	EACH	190		190			
	54003000	CONCRETE BOX CULVERTS	CU YD	458		458			
	54213654	PRECAST REINFORCED CONCRETE FLARED END SECTIONS 8"	EACH	6	2	4			
	54213657	PRECAST REINFORCED CONCRETE FLARED END SECTIONS 12"	EACH	10		10			
	54213660	PRECAST REINFORCED CONCRETE FLARED END SECTIONS 15"	EACH	4		4			
	54213663	PRECAST REINFORCED CONCRETE FLARED END SECTIONS 18"	EACH	5	1	4			
	54213669	PRECAST REINFORCED CONCRETE FLARED END SECTIONS 24"	EACH	3		3			
	54213675	PRECAST REINFORCED CONCRETE FLARED END SECTIONS 30"	EACH	2		2			
	54213681	PRECAST REINFORCED CONCRETE FLARED END SECTIONS 36"	EACH	2	1	1			
	54215436	CAST-IN-PLACE REINFORCED CONCRETE END SECTIONS 36"	EACH	1		1			
	542A0213	PIPE CULVERTS, CLASS A, TYPE 1 8"	FOOT	76	33	43			
	542A0217	PIPE CULVERTS, CLASS A, TYPE 1 12"	FOOT	46		46			
	542A0220	PIPE CULVERTS, CLASS A, TYPE 1 15"	FOOT	57		57			
	542A0223	PIPE CULVERTS, CLASS A, TYPE 1 18"	FOOT	75		75			



FILE NAME = site-soq-06.dgn  
MODEL NAME = Default  
PLOT SCALE = 100.0000 / in.  
PLOT DATE = 2/23/2024 (2:15:23 PM)

DESIGNED - MJW  
DRAWN - AS  
CHECKED - MJW  
DATE - 09/29/2023

REVISED -  
REVISED -  
REVISED -  
REVISED -

STATE OF ILLINOIS  
DEPARTMENT OF TRANSPORTATION

SUMMARY OF QUANTITIES

SCALE: SHEET 6 OF 25 SHEETS STA. TO STA.

F.A.U. RTE.	SECTION	COUNTY	TOTAL SHEETS	SHEET NO.
0380	06-00040-00-FP	WILL	943	11
CONTRACT NO.			61H34	
ILLINOIS FED. AID PROJECT				

SPECIALTY ITEM	CODE NO.	ITEM	UNIT	TOTAL QUANTITY	CONSTRUCTION TYPE CODE				
					ROADWAY NEW 0001	ROADWAY RECON. 0004	NEW BRIDGE 0008	SAFETY 0021	LOCAL
	550A0050	STORM SEWERS, CLASS A, TYPE 1 12"	FOOT	740	399	341			
	550A0070	STORM SEWERS, CLASS A, TYPE 1 15"	FOOT	358	196	162			
	550A0090	STORM SEWERS, CLASS A, TYPE 1 18"	FOOT	34	34				
	550A0120	STORM SEWERS, CLASS A, TYPE 1 24"	FOOT	289	124	165			
	550A0140	STORM SEWERS, CLASS A, TYPE 1 30"	FOOT	563		563			
	550A0340	STORM SEWERS, CLASS A, TYPE 2 12"	FOOT	2,375	1,707	668			
	550A0360	STORM SEWERS, CLASS A, TYPE 2 15"	FOOT	1,102	894	208			
	550A0380	STORM SEWERS, CLASS A, TYPE 2 18"	FOOT	864	708	156			
	550A0400	STORM SEWERS, CLASS A, TYPE 2 21"	FOOT	410	375	35			
	550A0410	STORM SEWERS, CLASS A, TYPE 2 24"	FOOT	981	297	684			
	550A0430	STORM SEWERS, CLASS A, TYPE 2 30"	FOOT	1,234	1,009	225			
	550A0450	STORM SEWERS, CLASS A, TYPE 2 36"	FOOT	1,356	898	458			
	550A2320	STORM SEWERS, RUBBER GASKET, CLASS A, TYPE 1 12"	FOOT	128		128			
	550A2520	STORM SEWERS, RUBBER GASKET, CLASS A, TYPE 2 12"	FOOT	86		86			
	550A2530	STORM SEWERS, RUBBER GASKET, CLASS A, TYPE 2 15"	FOOT	100		100			
	550A2600	STORM SEWERS, RUBBER GASKET, CLASS A, TYPE 2 36"	FOOT	115		115			
	55100500	STORM SEWER REMOVAL 12"	FOOT	2,201	1,843	358			
	55100700	STORM SEWER REMOVAL 15"	FOOT	484	161	323			
	55101100	STORM SEWER REMOVAL 21"	FOOT	878		878			
	55101300	STORM SEWER REMOVAL 27"	FOOT	247		247			



FILE NAME = site-soq-07.dgn  
MODEL NAME = Default  
PLOT SCALE = 100.0000 / in.  
PLOT DATE = 2/23/2024 (2:15:24 PM)

DESIGNED - MJW  
DRAWN - AS  
CHECKED - MJW  
DATE - 09/29/2023

REVISED -  
REVISED -  
REVISED -  
REVISED -

**STATE OF ILLINOIS  
DEPARTMENT OF TRANSPORTATION**

**SUMMARY OF QUANTITIES**

SCALE: SHEET 7 OF 25 SHEETS STA. TO STA.

F.A.U. RTE.	SECTION	COUNTY	TOTAL SHEETS	SHEET NO.
0380	06-00040-00-FP	WILL	943	12
CONTRACT NO.			61H34	
ILLINOIS FED. AID PROJECT				

SPECIALTY ITEM	CODE NO.	ITEM	UNIT	TOTAL QUANTITY	CONSTRUCTION TYPE CODE				
					ROADWAY NEW 0001	ROADWAY RECON. 0004	NEW BRIDGE 0008	SAFETY 0021	LOCAL
	55101400	STORM SEWER REMOVAL 30"	FOOT	302		302			
	55101600	STORM SEWER REMOVAL 36"	FOOT	134		134			
*	56100600	WATER MAIN 6"	FOOT	48		48			
*	56100800	WATER MAIN 10"	FOOT	617		617			
*	56105100	WATER VALVES 10"	EACH	4		4			
*	56105420	WATER VALVES 24"	EACH	1		1			
*	56106400	ADJUSTING WATER MAIN 8"	FOOT	83		83			
*	56106500	ADJUSTING WATER MAIN 10"	FOOT	35		35			
*	56106820	ADJUSTING WATER MAIN 24"	FOOT	52		52			
*	56400300	FIRE HYDRANTS TO BE ADJUSTED	EACH	7		7			
*	56400500	FIRE HYDRANTS TO BE REMOVED	EACH	7	1	6			
*	56400820	FIRE HYDRANT WITH AUXILIARY VALVE AND VALVE BOX	EACH	11	2	9			
	58600101	GRANULAR BACKFILL FOR STRUCTURES	CU YD	364			364		
	58700300	CONCRETE SEALER	SQ FT	1,955			1,955		
	59100100	GEOCOMPOSITE WALL DRAIN	SQ YD	465		298	167		
	60100060	CONCRETE HEADWALLS FOR PIPE DRAINS	EACH	9	1	4	4		
	60100085	GEOTECHNICAL FABRIC FOR FRENCH DRAINS	SQ YD	265	265				
	60108100	PIPE UNDERDRAINS 4" (SPECIAL)	FOOT	88	88				
	60108204	PIPE UNDERDRAINS, TYPE 2, 4"	FOOT	7,134	5,767	1,367			
	60108501	PIPE UNDERDRAINS, TYPE 3	FOOT	156	156				



FILE NAME = site-soq-08.dgn	DESIGNED - MJW	REVISED -
MODEL NAME = Default	DRAWN - AS	REVISED -
PLOT SCALE = 100.0000 / in.	CHECKED - MJW	REVISED -
PLOT DATE = 2/23/2024 (2:15:25 PM)	DATE - 09/29/2023	REVISED -

**STATE OF ILLINOIS  
DEPARTMENT OF TRANSPORTATION**

<b>SUMMARY OF QUANTITIES</b>	
SCALE:	SHEET 8 OF 25 SHEETS STA. TO STA.

F.A.U. RTE.	SECTION	COUNTY	TOTAL SHEETS	SHEET NO.
0380	06-00040-00-FP	WILL	943	13
ILLINOIS FED. AID PROJECT			CONTRACT NO. 61H34	

SPECIALTY ITEM	CODE NO.	ITEM	UNIT	TOTAL QUANTITY	CONSTRUCTION TYPE CODE				
					ROADWAY NEW 0001	ROADWAY RECON. 0004	NEW BRIDGE 0008	SAFETY 0021	LOCAL
	60146304	PIPE UNDERDRAINS FOR STRUCTURES 4"	FOOT	428		195	233		
	60200105	CATCH BASINS, TYPE A, 4'-DIAMETER, TYPE 1 FRAME, OPEN LID	EACH	3		3			
	60201110	CATCH BASINS, TYPE A, 4'-DIAMETER, TYPE 11V FRAME AND GRATE	EACH	2	2				
	60201330	CATCH BASINS, TYPE A, 4'-DIAMETER, TYPE 23 FRAME AND GRATE	EACH	1	1				
	60201340	CATCH BASINS, TYPE A, 4'-DIAMETER, TYPE 24 FRAME AND GRATE	EACH	40	26	14			
	60203805	CATCH BASINS, TYPE A, 5'-DIAMETER, TYPE 1 FRAME, OPEN LID	EACH	1		1			
	60203905	CATCH BASINS, TYPE A, 5'-DIAMETER, TYPE 1 FRAME, CLOSED LID	EACH	7		7			
	60205040	CATCH BASINS, TYPE A, 5'-DIAMETER, TYPE 24 FRAME AND GRATE	EACH	16	7	9			
	60218300	MANHOLES, TYPE A, 4'-DIAMETER, TYPE 1 FRAME, OPEN LID	EACH	1		1			
	60218400	MANHOLES, TYPE A, 4'-DIAMETER, TYPE 1 FRAME, CLOSED LID	EACH	8	8				
	60219540	MANHOLES, TYPE A, 4'-DIAMETER, TYPE 24 FRAME AND GRATE	EACH	9	6	3			
	60221000	MANHOLES, TYPE A, 5'-DIAMETER, TYPE 1 FRAME, OPEN LID	EACH	3	2	1			
	60221100	MANHOLES, TYPE A, 5'-DIAMETER, TYPE 1 FRAME, CLOSED LID	EACH	5		5			
	60222240	MANHOLES, TYPE A, 5'-DIAMETER, TYPE 24 FRAME AND GRATE	EACH	4	4				
	60223800	MANHOLES, TYPE A, 6'-DIAMETER, TYPE 1 FRAME, CLOSED LID	EACH	6	2	4			
	60224039	MANHOLES, TYPE A, 6'-DIAMETER, TYPE 24 FRAME AND GRATE	EACH	4	3	1			
	60224445	MANHOLES, TYPE A, 7'-DIAMETER, TYPE 1 FRAME, OPEN LID	EACH	1		1			
	60236200	INLETS, TYPE A, TYPE 8 GRATE	EACH	2		2			
	60237470	INLETS, TYPE A, TYPE 24 FRAME AND GRATE	EACH	93	58	35			
	60240328	INLETS, TYPE B, TYPE 24 FRAME AND GRATE	EACH	3		3			



FILE NAME = site-soq-09.dgn  
MODEL NAME = Default  
PLOT SCALE = 100.0000 / in.  
PLOT DATE = 2/23/2024 (2:15:26 PM)

DESIGNED - MJW  
DRAWN - AS  
CHECKED - MJW  
DATE - 09/29/2023

REVISED -  
REVISED -  
REVISED -  
REVISED -

**STATE OF ILLINOIS  
DEPARTMENT OF TRANSPORTATION**

**SUMMARY OF QUANTITIES**

SCALE: SHEET 9 OF 25 SHEETS STA. TO STA.

F.A.U. RTE.	SECTION	COUNTY	TOTAL SHEETS	SHEET NO.
0380	06-00040-00-FP	WILL	943	14
ILLINOIS FED. AID PROJECT			CONTRACT NO. 61H34	

SPECIALTY ITEM	CODE NO.	ITEM	UNIT	TOTAL QUANTITY	CONSTRUCTION TYPE CODE				
					ROADWAY NEW 0001	ROADWAY RECON. 0004	NEW BRIDGE 0008	SAFETY 0021	LOCAL
	60248900	VALVE VAULTS, TYPE A, 5'-DIAMETER, TYPE 1 FRAME, CLOSED LID	EACH	5		5			
	60255500	MANHOLES TO BE ADJUSTED	EACH	2		2			
	60257900	MANHOLES TO BE RECONSTRUCTED	EACH	1		1			
	60265700	VALVE VAULTS TO BE ADJUSTED	EACH	7		7			
	60266100	VALVE VAULTS TO BE RECONSTRUCTED	EACH	1		1			
	60500040	REMOVING MANHOLES	EACH	7		7			
	60500060	REMOVING INLETS	EACH	51	18	33			
	60600095	CLASS SI CONCRETE (OUTLET)	CU YD	5		5			
	60603500	COMBINATION CONCRETE CURB AND GUTTER, TYPE B-6.06	FOOT	1,577	1,009	568			
	60603800	COMBINATION CONCRETE CURB AND GUTTER, TYPE B-6.12	FOOT	2,545	1,977	568			
	60604900	COMBINATION CONCRETE CURB AND GUTTER, TYPE B-6.18 (VARIABLE WIDTH GUTTER FLAG)	FOOT	45	45				
	60605000	COMBINATION CONCRETE CURB AND GUTTER, TYPE B-6.24	FOOT	20,420	13,781	6,639			
	60605500	COMBINATION CONCRETE CURB AND GUTTER, TYPE B-6.24 (VARIABLE WIDTH GUTTER FLAG)	FOOT	273	273				
	60618300	CONCRETE MEDIAN SURFACE, 4 INCH	SQ FT	21,475	20,432	1,043			
	60619600	CONCRETE MEDIAN, TYPE SB-6.12	SQ FT	245	140	105			
	60620000	CONCRETE MEDIAN, TYPE SB-6.24	SQ FT	51	51				
	60621911	CONCRETE MEDIAN, TYPE SM-2.06	SQ FT	1,708		1,708			
	60622000	CONCRETE MEDIAN, TYPE SM-2.12	SQ FT	1,931		1,931			
*	63000001	STEEL PLATE BEAM GUARDRAIL, TYPE A, 6 FOOT POSTS	FOOT	3,350	2,738	612			
*	63000003	STEEL PLATE BEAM GUARDRAIL, TYPE A, 9 FOOT POSTS	FOOT	300		300			



FILE NAME = site-soq-10.dgn	DESIGNED - MJW	REVISED -
MODEL NAME = Default	DRAWN - AS	REVISED -
PLOT SCALE = 100.0000 / in.	CHECKED - MJW	REVISED -
PLOT DATE = 2/23/2024 (2:15:26 PM)	DATE - 09/29/2023	REVISED -

**STATE OF ILLINOIS  
DEPARTMENT OF TRANSPORTATION**

<b>SUMMARY OF QUANTITIES</b>			
SCALE:	SHEET 10 OF 25 SHEETS	STA.	TO STA.

F.A.U. RTE.	SECTION	COUNTY	TOTAL SHEETS	SHEET NO.
0380	06-00040-00-FP	WILL	943	15
CONTRACT NO. 61H34			ILLINOIS FED. AID PROJECT	

SPECIALTY ITEM	CODE NO.	ITEM	UNIT	TOTAL QUANTITY	CONSTRUCTION TYPE CODE				
					ROADWAY NEW 0001	ROADWAY RECON. 0004	NEW BRIDGE 0008	SAFETY 0021	LOCAL
*	63000035	BACK SIDE PROTECTION OF GUARDRAIL	FOOT	67	67				
*	63000370	LONG-SPAN GUARDRAIL OVER CULVERT, 25 FT SPAN	FOOT	100		100			
*	63100045	TRAFFIC BARRIER TERMINAL, TYPE 2	EACH	6	2	4			
*	63100085	TRAFFIC BARRIER TERMINAL, TYPE 6	EACH	3	3				
*	63100167	TRAFFIC BARRIER TERMINAL, TYPE 1 (SPECIAL) TANGENT	EACH	5	2	3			
	63200310	GUARDRAIL REMOVAL	FOOT	1,716		1,716			
*	66400305	CHAIN LINK FENCE, 6'	FOOT	382	382				
*	66500105	WOVEN WIRE FENCE, 4'	FOOT	290		290			
*	66900200	NON-SPECIAL WASTE DISPOSAL	CU YD	40,730	40,730				
*	66900530	SOIL DISPOSAL ANALYSIS	EACH	7	7				
*	66901001	REGULATED SUBSTANCES PRE-CONSTRUCTION PLAN	L SUM	1	1				
*	66901003	REGULATED SUBSTANCES FINAL CONSTRUCTION REPORT	L SUM	1	1				
*	66901005	ENGINEERED BARRIER	SQ YD	1,180	1,180				
*	66901006	REGULATED SUBSTANCES MONITORING	CAL DA	160	160				
	67100100	MOBILIZATION	L SUM	1	1				
*	67201000	SEALING ABANDONED WATER WELLS	EACH	2	2				
	70106500	TEMPORARY BRIDGE TRAFFIC SIGNALS	EACH	2		2			
	70107025	CHANGEABLE MESSAGE SIGN	CAL DA	1,561		1,561			
	70300100	SHORT TERM PAVEMENT MARKING	FOOT	4,895	1,853	3,042			
	70300150	SHORT TERM PAVEMENT MARKING REMOVAL	SQ FT	34,004	617	33,387			



FILE NAME = site-00q-11.dgn  
MODEL NAME = Default  
PLOT SCALE = 100.0000 / in.  
PLOT DATE = 2/23/2024 (2:15:27 PM)

DESIGNED - MJW  
DRAWN - AS  
CHECKED - MJW  
DATE - 09/29/2023

REVISED -  
REVISED -  
REVISED -  
REVISED -

STATE OF ILLINOIS  
DEPARTMENT OF TRANSPORTATION

SUMMARY OF QUANTITIES

SCALE: SHEET 11 OF 25 SHEETS STA. TO STA.

F.A.U. RTE.	SECTION	COUNTY	TOTAL SHEETS	SHEET NO.
0380	06-00040-00-FP	WILL	943	16
ILLINOIS FED. AID PROJECT			CONTRACT NO. 61H34	



SPECIALTY ITEM	CODE NO.	ITEM	UNIT	TOTAL QUANTITY	CONSTRUCTION TYPE CODE				
					ROADWAY NEW 0001	ROADWAY RECON. 0004	NEW BRIDGE 0008	SAFETY 0021	LOCAL
	70307100	TEMPORARY PAVEMENT MARKING LETTERS AND SYMBOLS - TYPE IV TAPE	SQ FT	1,165		1,165			
	70307120	TEMPORARY PAVEMENT MARKING - LINE 4" - TYPE IV TAPE	FOOT	83,982		83,982			
	70307130	TEMPORARY PAVEMENT MARKING - LINE 6" - TYPE IV TAPE	FOOT	4,317		4,317			
	70307160	TEMPORARY PAVEMENT MARKING - LINE 12"- TYPE IV TAPE	FOOT	419		419			
	70307210	TEMPORARY PAVEMENT MARKING - LINE 24"- TYPE IV TAPE	FOOT	444		444			
	70400100	TEMPORARY CONCRETE BARRIER	FOOT	2,049		2,049			
	70400125	PINNING TEMPORARY CONCRETE BARRIER	EACH	667			667		
	70400200	RELOCATE TEMPORARY CONCRETE BARRIER	FOOT	2,049			2,049		
	70600260	IMPACT ATTENUATORS, TEMPORARY (FULLY REDIRECTIVE, NARROW), TEST LEVEL 3	EACH	18		18			
*	72000100	SIGN PANEL - TYPE 1	SQ FT	779	358	276	145		
*	72000200	SIGN PANEL - TYPE 2	SQ FT	76		76			
	72400100	REMOVE SIGN PANEL ASSEMBLY - TYPE A	EACH	3		3			
	72400200	REMOVE SIGN PANEL ASSEMBLY - TYPE B	EACH	3		3			
	72400310	REMOVE SIGN PANEL - TYPE 1	SQ FT	85		85			
*	72400500	RELOCATE SIGN PANEL ASSEMBLY - TYPE A	EACH	4		4			
*	72400600	RELOCATE SIGN PANEL ASSEMBLY - TYPE B	EACH	4		4			
*	72400710	RELOCATE SIGN PANEL - TYPE 1	SQ FT	49		49			
*	72501000	TERMINAL MARKER - DIRECT APPLIED	EACH	5	2	3			
*	72800100	TELESCOPING STEEL SIGN SUPPORT	FOOT	1,434	616	818			
*	72900100	METAL POST - TYPE A	FOOT	664	488	176			



FILE NAME = sht-00q-12.dgn	DESIGNED - MJW	REVISED -
MODEL NAME = Default	DRAWN - AS	REVISED -
PLOT SCALE = 100.0000 / in.	CHECKED - MJW	REVISED -
PLOT DATE = 2/23/2024 (2:15:28 PM)	DATE - 09/29/2023	REVISED -

**STATE OF ILLINOIS  
DEPARTMENT OF TRANSPORTATION**

<b>SUMMARY OF QUANTITIES</b>			
SCALE:	SHEET 12	OF 25 SHEETS	STA. TO STA.

F.A.U. RTE.	SECTION	COUNTY	TOTAL SHEETS	SHEET NO.
0380	06-00040-00-FP	WILL	943	17
ILLINOIS FED. AID PROJECT			CONTRACT NO. 61H34	

SPECIALTY ITEM	CODE NO.	ITEM	UNIT	TOTAL QUANTITY	CONSTRUCTION TYPE CODE				
					ROADWAY NEW 0001	ROADWAY RECON. 0004	NEW BRIDGE 0008	SAFETY 0021	LOCAL
*	73100100	BASE FOR TELESCOPING STEEL SIGN SUPPORT	EACH	16	16				
*	78000100	THERMOPLASTIC PAVEMENT MARKING - LETTERS AND SYMBOLS	SQ FT	333		333			
*	78000200	THERMOPLASTIC PAVEMENT MARKING - LINE 4"	FOOT	20,086		20,086			
*	78000400	THERMOPLASTIC PAVEMENT MARKING - LINE 6"	FOOT	554		554			
*	78000500	THERMOPLASTIC PAVEMENT MARKING - LINE 8"	FOOT	973		973			
*	78000600	THERMOPLASTIC PAVEMENT MARKING - LINE 12"	FOOT	597		597			
*	78000650	THERMOPLASTIC PAVEMENT MARKING - LINE 24"	FOOT	22		22			
*	78004235	PREFORMED PLASTIC PAVEMENT MARKING, TYPE B - INLAID - LINE 7"	FOOT	3,119	2,149	970			
*	78009000	MODIFIED URETHANE PAVEMENT MARKING - LETTERS AND SYMBOLS	SQ FT	2,953	1,544	1,409			
*	78009004	MODIFIED URETHANE PAVEMENT MARKING - LINE 4"	FOOT	14,050	9,595	4,455			
*	78009006	MODIFIED URETHANE PAVEMENT MARKING - LINE 6"	FOOT	4,010	2,125	1,885			
*	78009008	MODIFIED URETHANE PAVEMENT MARKING - LINE 8"	FOOT	5,941	2,424	3,517			
*	78009012	MODIFIED URETHANE PAVEMENT MARKING - LINE 12"	FOOT	2,580	1,523	1,057			
*	78009024	MODIFIED URETHANE PAVEMENT MARKING - LINE 24"	FOOT	592	268	324			
*	78011040	GROOVING FOR RECESSED PAVEMENT MARKING 8"	FOOT	3,119	2,150	969			
*	78100100	RAISED REFLECTIVE PAVEMENT MARKER	EACH	772	267	505			
*	78200005	GUARDRAIL REFLECTORS, TYPE A	EACH	228	46	182			
*	78200011	BARRIER WALL REFLECTORS, TYPE C	EACH	25	25				
	78300200	RAISED REFLECTIVE PAVEMENT MARKER REMOVAL	EACH	180		180			
	78300201	PAVEMENT MARKING REMOVAL - GRINDING	SQ FT	4,975		4,975			



FILE NAME = site-soq-13.dgn  
 MODEL NAME = Default  
 PLOT SCALE = 100.0000 / in.  
 PLOT DATE = 2/23/2024 (2:15:29 PM)

DESIGNED - MJW  
 DRAWN - AS  
 CHECKED - MJW  
 DATE - 09/29/2023

REVISED -  
 REVISED -  
 REVISED -  
 REVISED -

**STATE OF ILLINOIS  
DEPARTMENT OF TRANSPORTATION**

**SUMMARY OF QUANTITIES**

SCALE: SHEET 13 OF 25 SHEETS STA. TO STA.

F.A.U. RTE.	SECTION	COUNTY	TOTAL SHEETS	SHEET NO.
0380	06-00040-00-FP	WILL	943	18
ILLINOIS FED. AID PROJECT			CONTRACT NO. 61H34	

SPECIALTY ITEM	CODE NO.	ITEM	UNIT	TOTAL QUANTITY	CONSTRUCTION TYPE CODE				
					ROADWAY NEW 0001	ROADWAY RECON. 0004	NEW BRIDGE 0008	SAFETY 0021	LOCAL
	78300202	PAVEMENT MARKING REMOVAL - WATER BLASTING	SQ FT	1,270		1,270			
*	80400100	ELECTRIC SERVICE INSTALLATION	EACH	2				2	
*	80400200	ELECTRIC UTILITY SERVICE CONNECTION	L SUM	1				1	
*	81028200	UNDERGROUND CONDUIT, GALVANIZED STEEL, 2" DIA.	FOOT	5,881				5,881	
*	81028210	UNDERGROUND CONDUIT, GALVANIZED STEEL, 2 1/2" DIA.	FOOT	130				130	
*	81028220	UNDERGROUND CONDUIT, GALVANIZED STEEL, 3" DIA.	FOOT	904				904	
*	81028240	UNDERGROUND CONDUIT, GALVANIZED STEEL, 4" DIA.	FOOT	4,232				4,052	180
*	81028320	UNDERGROUND CONDUIT, PVC, 1" DIA.	FOOT	520					520
*	81028390	UNDERGROUND CONDUIT, PVC, 4" DIA.	FOOT	254				254	
*	81101005	CONDUIT ATTACHED TO STRUCTURE, 4" DIA., PVC COATED GALVANIZED STEEL	FOOT	1,866				1,866	
*	81400100	HANDHOLE	EACH	23				23	
*	81400200	HEAVY-DUTY HANDHOLE	EACH	8				8	
*	81400300	DOUBLE HANDHOLE	EACH	9				9	
*	81400730	HANDHOLE, COMPOSITE CONCRETE	EACH	8				8	
*	81603000	UNIT DUCT, 600V, 2-1C NO.8, 1/C NO.8 GROUND, (XLP-TYPE USE), 3/4" DIA. POLYETHYLENE	FOOT	4,233				4,233	
*	81603096	UNIT DUCT, 600V, 4-1C NO.8, 1/C NO.8 GROUND, (XLP-TYPE USE), 1 1/4" DIA. POLYETHYLENE	FOOT	8,292				8,292	
*	81702110	ELECTRIC CABLE IN CONDUIT, 600V (XLP-TYPE USE) 1/C NO. 10	FOOT	6,470				5,520	950
*	81702130	ELECTRIC CABLE IN CONDUIT, 600V (XLP-TYPE USE) 1/C NO. 6	FOOT	150				150	
*	81702150	ELECTRIC CABLE IN CONDUIT, 600V (XLP-TYPE USE) 1/C NO. 2	FOOT	450				450	
*	81800240	AERIAL CABLE, 2-1/C NO. 8 WITH MESSENGER WIRE	FOOT	2,550				2,550	



FILE NAME = sht-soq-14.dgn  
MODEL NAME = Default  
PLOT SCALE = 100.0000 /in.  
PLOT DATE = 3/22/2024 (1:33:22 PM)

DESIGNED - MJW  
DRAWN - AS  
CHECKED - MJW  
DATE - 09/29/2023

REVISED -  
REVISED -  
REVISED -  
REVISED -

STATE OF ILLINOIS  
DEPARTMENT OF TRANSPORTATION

SUMMARY OF QUANTITIES

SCALE: SHEET 14 OF 25 SHEETS STA. TO STA.

F.A.U. RTE.	SECTION	COUNTY	TOTAL SHEETS	SHEET NO.
0380	06-00040-00-FP	WILL	943	19
ILLINOIS FED. AID PROJECT			CONTRACT NO. 61H34	

SPECIALTY ITEM	CODE NO.	ITEM	UNIT	TOTAL QUANTITY	CONSTRUCTION TYPE CODE				
					ROADWAY NEW 0001	ROADWAY RECON. 0004	NEW BRIDGE 0008	SAFETY 0021	LOCAL
*	82110007	LUMINAIRE, LED, ROADWAY, OUTPUT DESIGNATION G	EACH	80				80	
*	82500350	LIGHTING CONTROLLER, BASE MOUNTED, 240VOLT, 100AMP	EACH	2				2	
*	83009600	LIGHT POLE, ALUMINUM, 45 FT. M.H., 15 FT. MAST ARM	EACH	62				62	
*	83057345	LIGHT POLE, WOOD, 60 FOOT, CLASS 3, WITH 15FT MAST ARM	EACH	13				13	
*	83600200	LIGHT POLE FOUNDATION, 24" DIAMETER	FOOT	589				589	
*	83800205	BREAKAWAY DEVICE, TRANSFORMER BASE, 15 INCH BOLT CIRCLE	EACH	62				62	
*	84100110	REMOVAL OF TEMPORARY LIGHTING UNIT	EACH	13				13	
*	84200600	REMOVAL OF LIGHTING UNIT, NO SALVAGE	EACH	9	1	8			
*	84200804	REMOVAL OF POLE FOUNDATION	EACH	9	1	8			
*	85000200	MAINTENANCE OF EXISTING TRAFFIC SIGNAL INSTALLATION	EACH	2				2	
*	86400100	TRANSCEIVER - FIBER OPTIC	EACH	3				3	
*	87300925	ELECTRIC CABLE IN CONDUIT, TRACER, NO. 14 1C	FOOT	11,140				11,140	
*	87301215	ELECTRIC CABLE IN CONDUIT, SIGNAL NO. 14 2C	FOOT	3,432				3,432	
*	87301225	ELECTRIC CABLE IN CONDUIT, SIGNAL NO. 14 3C	FOOT	5,271				5,271	
*	87301245	ELECTRIC CABLE IN CONDUIT, SIGNAL NO. 14 5C	FOOT	12,563				12,563	
*	87301255	ELECTRIC CABLE IN CONDUIT, SIGNAL NO. 14 7C	FOOT	7,405				7,405	
*	87301305	ELECTRIC CABLE IN CONDUIT, LEAD-IN, NO. 14 1 PAIR	FOOT	10,943				10,943	
*	87301805	ELECTRIC CABLE IN CONDUIT, SERVICE, NO. 6 2C	FOOT	201				201	
*	87301900	ELECTRIC CABLE IN CONDUIT, EQUIPMENT GROUNDING CONDUCTOR, NO. 6 1C	FOOT	4,272				4,272	
*	87502500	TRAFFIC SIGNAL POST, GALVANIZED STEEL 16 FT.	EACH	12				12	



FILE NAME = site-soq-15.dgn	DESIGNED - MJW	REVISED -
MODEL NAME = Default	DRAWN - AS	REVISED -
PLOT SCALE = 100.0000 / in.	CHECKED - MJW	REVISED -
PLOT DATE = 2/23/2024 (2:15:30 PM)	DATE - 09/29/2023	REVISED -

**STATE OF ILLINOIS  
DEPARTMENT OF TRANSPORTATION**

<b>SUMMARY OF QUANTITIES</b>	
SCALE:	SHEET 15 OF 25 SHEETS STA. TO STA.

F.A.U. RTE.	SECTION	COUNTY	TOTAL SHEETS	SHEET NO.
0380	06-00040-00-FP	WILL	943	20
ILLINOIS FED. AID PROJECT			CONTRACT NO. 61H34	

SPECIALTY ITEM	CODE NO.	ITEM	UNIT	TOTAL QUANTITY	CONSTRUCTION TYPE CODE				
					ROADWAY NEW 0001	ROADWAY RECON. 0004	NEW BRIDGE 0008	SAFETY 0021	LOCAL
*	87700130	STEEL MAST ARM ASSEMBLY AND POLE, 18 FT.	EACH	1				1	
*	87700180	STEEL MAST ARM ASSEMBLY AND POLE, 28 FT.	EACH	1				1	
*	87700230	STEEL MAST ARM ASSEMBLY AND POLE, 38 FT.	EACH	1				1	
*	87700320	STEEL MAST ARM ASSEMBLY AND POLE, 55 FT.	EACH	1				1	
*	87702890	STEEL COMBINATION MAST ARM ASSEMBLY AND POLE 32 FT.	EACH	1				1	
*	87702900	STEEL COMBINATION MAST ARM ASSEMBLY AND POLE 34 FT.	EACH	2				2	
*	87702910	STEEL COMBINATION MAST ARM ASSEMBLY AND POLE 36 FT.	EACH	2				2	
*	87702920	STEEL COMBINATION MAST ARM ASSEMBLY AND POLE 38 FT.	EACH	1				1	
*	87702960	STEEL COMBINATION MAST ARM ASSEMBLY AND POLE 46 FT.	EACH	1				1	
*	87702970	STEEL COMBINATION MAST ARM ASSEMBLY AND POLE 48 FT.	EACH	3				3	
*	87703010	STEEL COMBINATION MAST ARM ASSEMBLY AND POLE 56 FT.	EACH	1				1	
*	87703100	STEEL COMBINATION MAST ARM ASSEMBLY AND POLE 72 FT.	EACH	1				1	
*	87800100	CONCRETE FOUNDATION, TYPE A	FOOT	60				60	
*	87800150	CONCRETE FOUNDATION, TYPE C	FOOT	12				12	
*	87800400	CONCRETE FOUNDATION, TYPE E 30-INCH DIAMETER	FOOT	20				20	
*	87800415	CONCRETE FOUNDATION, TYPE E 36-INCH DIAMETER	FOOT	144				144	
*	87800420	CONCRETE FOUNDATION, TYPE E 42-INCH DIAMETER	FOOT	46				46	
*	87900200	DRILL EXISTING HANDHOLE	EACH	1				1	
*	88040020	SIGNAL HEAD, POLYCARBONATE, LED, 1-FACE, 1-SECTION, BRACKET MOUNTED	EACH	1				1	
*	88040070	SIGNAL HEAD, POLYCARBONATE, LED, 1-FACE, 3-SECTION, BRACKET MOUNTED	EACH	13				13	



FILE NAME = site-soq-16.dgn	DESIGNED - MJW	REVISED -
MODEL NAME = Default	DRAWN - AS	REVISED -
PLOT SCALE = 100.0000 / in.	CHECKED - MJW	REVISED -
PLOT DATE = 2/23/2024 (2:15:32 PM)	DATE - 09/29/2023	REVISED -

**STATE OF ILLINOIS  
DEPARTMENT OF TRANSPORTATION**

<b>SUMMARY OF QUANTITIES</b>	
SCALE:	SHEET 16 OF 25 SHEETS STA. TO STA.

F.A.U. RTE.	SECTION	COUNTY	TOTAL SHEETS	SHEET NO.
0380	06-00040-00-FP	WILL	943	21
CONTRACT NO. 61H34			ILLINOIS FED. AID PROJECT	

SPECIALTY ITEM	CODE NO.	ITEM	UNIT	TOTAL QUANTITY	CONSTRUCTION TYPE CODE				
					ROADWAY NEW 0001	ROADWAY RECON. 0004	NEW BRIDGE 0008	SAFETY 0021	LOCAL
*	88040090	SIGNAL HEAD, POLYCARBONATE, LED, 1-FACE, 3-SECTION, MAST ARM MOUNTED	EACH	27				27	
*	88040110	SIGNAL HEAD, POLYCARBONATE, LED, 1-FACE, 4-SECTION, BRACKET MOUNTED	EACH	1				1	
*	88040150	SIGNAL HEAD, POLYCARBONATE, LED, 1-FACE, 5-SECTION, BRACKET MOUNTED	EACH	12				12	
*	88040160	SIGNAL HEAD, POLYCARBONATE, LED, 1-FACE, 5-SECTION, MAST ARM MOUNTED	EACH	14				14	
*	88102825	PEDESTRIAN SIGNAL HEAD, POLYCARBONATE, LED, 1-FACE, BRACKET MOUNTED WITH COUNT DOWN TIMER	EACH	12				12	
*	88200410	TRAFFIC SIGNAL BACKPLATE, LOUVERED, FORMED PLASTIC	EACH	41				41	
*	88500100	INDUCTIVE LOOP DETECTOR	EACH	34				34	
*	88600100	DETECTOR LOOP, TYPE I	FOOT	2,380				2,380	
*	88700200	LIGHT DETECTOR	EACH	8				8	
*	88700300	LIGHT DETECTOR AMPLIFIER	EACH	3				3	
*	89000100	TEMPORARY TRAFFIC SIGNAL INSTALLATION	EACH	1				1	
*	89500120	REMOVE EXISTING SERVICE INSTALLATION	EACH	1	1				
*	89502300	REMOVE ELECTRIC CABLE FROM CONDUIT	FOOT	10,870				10,870	
*	89502375	REMOVE EXISTING TRAFFIC SIGNAL EQUIPMENT	EACH	1				1	
*	89502380	REMOVE EXISTING HANDHOLE	EACH	7				7	
*	89502382	REMOVE EXISTING DOUBLE HANDHOLE	EACH	1				1	
*	89502385	REMOVE EXISTING CONCRETE FOUNDATION	EACH	7				7	
*	A2000086	TREE, ACER X FREEMANII ARMSTRONG (ARMSTRONG FREEMAN MAPLE), 2-1/2" CALIPER, BALLED AND BURLAPPED	EACH	35	33	2			
*	A2001012	TREE, ACER RUBRUM (RED MAPLE), 1-1/2" CALIPER, BALLED AND BURLAPPED	EACH	56	51	5			
*	A2001714	TREE, ACER SACCHARUM (SUGAR MAPLE), 1-3/4" CALIPER, BALLED AND BURLAPPED	EACH	37	37				



FILE NAME = site-soq-17.dgn	DESIGNED - MJW	REVISED -
MODEL NAME = Default	DRAWN - AS	REVISED -
PLOT SCALE = 100.0000 / in.	CHECKED - MJW	REVISED -
PLOT DATE = 2/23/2024 (2:15:32 PM)	DATE - 09/29/2023	REVISED -

**STATE OF ILLINOIS  
DEPARTMENT OF TRANSPORTATION**

**SUMMARY OF QUANTITIES**

SCALE: SHEET 17 OF 25 SHEETS STA. TO STA.

F.A.U. RTE.	SECTION	COUNTY	TOTAL SHEETS	SHEET NO.
0380	06-00040-00-FP	WILL	943	22
ILLINOIS FED. AID PROJECT			CONTRACT NO. 61H34	

SPECIALTY ITEM	CODE NO.	ITEM	UNIT	TOTAL QUANTITY	CONSTRUCTION TYPE CODE				
					ROADWAY NEW 0001	ROADWAY RECON. 0004	NEW BRIDGE 0008	SAFETY 0021	LOCAL
*	A2002714	TREE, CARYA OVATA (SHAGBARK HICKORY), 1-3/4" CALIPER, BALLED AND BURLAPPED	EACH	23	18	5			
*	A2002910	TREE, CELTIS OCCIDENTALIS (COMMON HACKBERRY), 1-1/4" CALIPER, BALLED AND BURLAPPED	EACH	57	26	31			
*	A2004414	TREE, GINKGO BILOBA (GINKGO), 1-3/4" CALIPER, BALLED AND BURLAPPED	EACH	4		4			
*	A2004820	TREE, GLEDITSIA TRIACANTHOS INERMIS SKYLINE (SKYLINE THORNLESS COMMON HONEYLOCUST), 2-1/2" CALIPER, BALLED AND BURLAPPED	EACH	24	24				
*	A2005020	TREE, GYMNOCLADUS DIOICUS (KENTUCKY COFFEETREE), 2-1/2" CALIPER, BALLED AND BURLAPPED	EACH	22	4	18			
*	A2005316	TREE, LIQUIDAMBAR STYRACIFLUA (AMERICAN SWEETGUM), 2" CALIPER, BALLED AND BURLAPPED	EACH	2		2			
*	A2005614	TREE, OSTRYA VIRGINIANA (AMERICAN HOPHORNBEAM), 1-3/4" CALIPER, BALLED AND BURLAPPED	EACH	9	9				
*	A2005814	TREE, PLATANUS OCCIDENTALIS (SYCAMORE), 1-3/4" CALIPER, BALLED AND BURLAPPED	EACH	12	10	2			
*	A2006512	TREE, QUERCUS BICOLOR (SWAMP WHITE OAK), 1-1/2" CALIPER, BALLED AND BURLAPPED	EACH	58	50	8			
*	A2006714	TREE, QUERCUS MACROCARPA (BUR OAK), 1-3/4" CALIPER, BALLED AND BURLAPPED	EACH	28	21	7			
*	A2006814	TREE, QUERCUS MUEHLENBERGII (CHINKAPIN OAK), 1-3/4" CALIPER, BALLED AND BURLAPPED	EACH	49	35	14			
*	A2007112	TREE, QUERCUS RUBRA (RED OAK), 1-1/2" CALIPER, BALLED AND BURLAPPED	EACH	29	23	6			
*	A2007514	TREE, SALIX NIGRA (BLACK WILLOW), 1-3/4" CALIPER, BALLED AND BURLAPPED	EACH	16	14	2			
*	A2007614	TREE, TAXODIUM DISTICHUM (COMMON BALD CYPRESS), 1-3/4" CALIPER, BALLED AND BURLAPPED	EACH	49	23	26			
*	A2008470	TREE, ULMUS AMERICANA PRINCETON (PRINCETON AMERICAN ELM), 2-1/2" CALIPER, BALLED AND BURLAPPED	EACH	13	13				
*	B0001716	TREE, AMELANCHIER X GRANDIFLORA APPLE, (APPLE SERVICEBERRY), 2" CALIPER, TREE FORM, BALLED AND BURLAPPED	EACH	12	12				
*	B2001112	TREE, CERCIS CANADENSIS (EASTERN REDBUD), 1-1/2" CALIPER, TREE FORM, BALLED AND BURLAPPED	EACH	40	40				
*	C2001136	SHRUB, CEPHALANTHUS OCCIDENTALIS (BUTTON BUSH), 3' HEIGHT, BALLED AND BURLAPPED	EACH	17	17				
*	C2001436	SHRUB, CORNUS AMOMUM (SILKY DOGWOOD), 3' HEIGHT, BALLED AND BURLAPPED	EACH	30	30				
*	C2001536	SHRUB, CORNUS RACEMOSA (GREY DOGWOOD), 3' HEIGHT, BALLED AND BURLAPPED	EACH	18	18				



FILE NAME = site-soq-18.dgn	DESIGNED - MJW	REVISED -
MODEL NAME = Default	DRAWN - AS	REVISED -
PLOT SCALE = 100.0000 / in.	CHECKED - MJW	REVISED -
PLOT DATE = 2/23/2024 (2:15:33 PM)	DATE - 09/29/2023	REVISED -

**STATE OF ILLINOIS  
DEPARTMENT OF TRANSPORTATION**

<b>SUMMARY OF QUANTITIES</b>			
SCALE:	SHEET 18	OF 25 SHEETS	STA. TO STA.

F.A.U. RTE.	SECTION	COUNTY	TOTAL SHEETS	SHEET NO.
0380	06-00040-00-FP	WILL	943	23
ILLINOIS FED. AID PROJECT			CONTRACT NO. 61H34	

SPECIALTY ITEM	CODE NO.	ITEM	UNIT	TOTAL QUANTITY	CONSTRUCTION TYPE CODE				
					ROADWAY NEW 0001	ROADWAY RECON. 0004	NEW BRIDGE 0008	SAFETY 0021	LOCAL
*	C2001846	SHRUB, CORNUS SERICEA ISANTI (ISANTI REDTWIG DOGWOOD), 3' HEIGHT, BALLED AND BURLAPPED	EACH	42	28	14			
*	C2004240	SHRUB, LINDEN BENZOIN (SPICEBUSH), 2' HEIGHT, CONTAINER	EACH	6	6				
*	C2005930	SHRUB, RHUS COPALLINA VAR LATIFOLIA MORTON (PRAIRIE FLAME SHINING SUMAC), 3' HEIGHT, BALLED AND BURLAPPED	EACH	18	18				
*	C2005936	SHRUB, RHUS GLABRA (SMOOTH SUMAC), 3' HEIGHT, BALLED AND BURLAPPED	EACH	17	9	8			
*	C2009410	SHRUB, SALIX DISCOLOR (PUSSY WILLOW), 3' HEIGHT, BALLED AND BURLAPPED	EACH	22	12	10			
*	C2009636	SHRUB, SAMBUCUS CANADENSIS (AMERICAN ELDER), 3' HEIGHT, BALLED AND BURLAPPED	EACH	12	5	7			
*	C2011736	SHRUB, VIBURNUM DENTATUM (ARROWWOOD VIBURNUM), 3' HEIGHT, BALLED AND BURLAPPED	EACH	34	34				
*	C2012736	SHRUB, VIBURNUM PRUNIFOLIUM (BLACKHAW VIBURNUM), 3' HEIGHT, BALLED AND BURLAPPED	EACH	44	29	15			
*	C2012836	SHRUB, VIBURNUM TRILOBUM (AMERICAN CRANBERRY VIBURNUM), 3' HEIGHT, BALLED AND BURLAPPED	EACH	6	6				
*	D2001538	EVERGREEN, JUNIPERUS VIRGINIANA (EASTERN RED CEDAR), 4' HEIGHT, BALLED AND BURLAPPED	EACH	46	41	5			
*	D2002460	EVERGREEN, PINUS FLEXILIS VANDERWOLF'S PYRAMID (VANDERWOLF'S PYRAMID LIMBER PINE), 5' HEIGHT, BALLED AND BURLAPPED	EACH	5	5				
*	D2002948	EVERGREEN, PINUS STROBUS (EASTERN WHITE PINE), 4' HEIGHT, BALLED AND BURLAPPED	EACH	10	10				
*	E20200G1	VINE-PARTHENOCISSUS QUINQUEFOLIA (VIRGINIA CREEPER), 1-GALLON POT	EACH	1,200	1,200				
*	K0013030	PERENNIAL PLANTS, WETLAND TYPE, 2" DIAMETER BY 4" DEEP PLUG	UNIT	13	12	1			
*	K0026850	PERENNIAL PLANT CARE	SQ YD	443	407	36			
*	K0028500	SNAG PLACEMENT	EACH	7	7				
	X0320051	CROSSHOLE SONIC LOGGING ACCESS DUCTS	FOOT	1,042			1,042		
	X0320052	CROSSHOLE SONIC LOGGING TESTING	EACH	12			12		
*	X0324085	EMERGENCY VEHICLE PRIORITY SYSTEM LINE SENSOR CABLE, NO. 20 3/C	FOOT	2,107				2,107	
*	X0325402	MODIFY SPRINKLER SYSTEM	L SUM	1	1				



FILE NAME = site-soq-19.dgn  
MODEL NAME = Default  
PLOT SCALE = 100.0000 / in.  
PLOT DATE = 2/23/2024 (2:15:34 PM)

DESIGNED - MJW  
DRAWN - AS  
CHECKED - MJW  
DATE - 09/29/2023

REVISED -  
REVISED -  
REVISED -  
REVISED -

STATE OF ILLINOIS  
DEPARTMENT OF TRANSPORTATION

SUMMARY OF QUANTITIES

SCALE: SHEET 19 OF 25 SHEETS STA. TO STA.

F.A.U. RTE.	SECTION	COUNTY	TOTAL SHEETS	SHEET NO.
0380	06-00040-00-FP	WILL	943	24
ILLINOIS FED. AID PROJECT			CONTRACT NO. 61H34	



SPECIALTY ITEM	CODE NO.	ITEM	UNIT	TOTAL QUANTITY	CONSTRUCTION TYPE CODE				
					ROADWAY NEW 0001	ROADWAY RECON. 0004	NEW BRIDGE 0008	SAFETY 0021	LOCAL
*	X0325788	PRE-EMERGENCE HERBICIDE	SQ YD	116,339	63,624	52,715			
	X0325833	WICK DRAINS	FOOT	3,462			3,462		
	X0326358	STORM WATER TREATMENT SYSTEM	EACH	1	1				
	X0326891	TEMPORARY ACCESS ROAD (SPECIAL)	SQ YD	7,130	7,130				
	X0327412	RAILROAD TIES TO BE REMOVED	FOOT	306		306			
	X0327488	TEMPORARY BARRIER GATE SYSTEM	EACH	1	1				
*	X2111218	PLANTING SOIL MIX FURNISH AND PLACE, 18"	SQ YD	1,553	162	1,391			
	X0350810	BOLLARD REMOVAL	EACH	47	47				
	X5021507	DEWATERING	L SUM	1	1				
	X0488100	REMOVING EXISTING SEPTIC TANK	EACH	3	3				
	X3110100	COARSE AGGREGATE	TON	570	570				
	X5810103	MEMBRANE WATERPROOFING SYSTEM FOR BURIED STRUCTURES	SQ YD	124.5		124.5			
	X1200001	DRAINAGE WEIR	EACH	3		3			
*	X1200067	SANITARY SEWER REMOVAL 24"	FOOT	68		68			
	X1200209	TRENCH DRAIN REMOVAL	FOOT	30		30			
*	X1200221	NON-PRESSURE CONNECTION TO EXISTING WATER MAIN	EACH	7	1	6			
*	X1400108	FULL-ACTUATED CONTROLLER AND TYPE SUPER R CABINET (SPECIAL)	EACH	3				3	
*	X1400150	SERVICE INSTALLATION, GROUND MOUNTED, METERED	EACH	3				3	
*	X1400238	LUMINAIRE, LED, SPECIAL	EACH	4					4
*	X1400267	REMOVAL OF LIGHTING LUMINAIRE, NO SALVAGE	EACH	5				5	



FILE NAME = sht-soq-20.dgn	DESIGNED - MJW	REVISED -
MODEL NAME = Default	DRAWN - AS	REVISED -
PLOT SCALE = 100.0000' / in.	CHECKED - MJW	REVISED -
PLOT DATE = 2/23/2024 (2:15:35 PM)	DATE - 09/29/2023	REVISED -

**STATE OF ILLINOIS  
DEPARTMENT OF TRANSPORTATION**

<b>SUMMARY OF QUANTITIES</b>			
SCALE:	SHEET 20	OF 25 SHEETS	STA. TO STA.

F.A.U. RTE.	SECTION	COUNTY	TOTAL SHEETS	SHEET NO.
0380	06-00040-00-FP	WILL	943	25
ILLINOIS FED. AID PROJECT			CONTRACT NO. 61H34	

SPECIALTY ITEM	CODE NO.	ITEM	UNIT	TOTAL QUANTITY	CONSTRUCTION TYPE CODE				
					ROADWAY NEW 0001	ROADWAY RECON. 0004	NEW BRIDGE 0008	SAFETY 0021	LOCAL
*	X1400367	PEDESTRIAN SIGNAL POST, 10 FT.	EACH	3				3	
*	X1400375	DMX CONTROL CABLE IN CONDUIT	FOOT	280					280
*	X8891009	VIDEO VEHICLE DETECTION SYSTEM, SINGLE APPROACH	EACH	4				4	
	X1700019	SEGMENTED BLOCK WALL TO BE REMOVED AND REPLACED	SQ FT	127		127			
*	X2010400	STUMP REMOVAL ONLY	UNIT	4,932	4,932				
*	X2010402	STUMP REMOVAL, ACRES	ACRE	10	10				
	X2080250	TRENCH BACKFILL, SPECIAL	CU YD	49		49			
*	X2200003	FENCE (SPECIAL)	FOOT	3,120	3,120				
*	X2501820	SEEDING, CLASS 5 (MODIFIED)	ACRE	2	1	1			
*	X2502014	SEEDING, CLASS 4A (MODIFIED)	ACRE	2	1	1			
*	X2510635	HEAVY DUTY EROSION CONTROL BLANKET (SPECIAL)	SQ YD	36	36				
*	X2511630	EROSION CONTROL BLANKET (SPECIAL)	SQ YD	125,406	63,456	61,950			
*	X2600032	GATEWAY MONUMENT SIGN COMPLETE	EACH	4					4
	X4021000	TEMPORARY ACCESS (PRIVATE ENTRANCE)	EACH	11		11			
	X4022000	TEMPORARY ACCESS (COMMERCIAL ENTRANCE)	EACH	5		5			
	X4024000	TEMPORARY ACCESS (FIELD ENTRANCE)	EACH	2		2			
	X4024100	TEMPORARY ACCESS (WINTERIZE)	SQ YD	470		470			
	X5011100	FOUNDATION REMOVAL	EACH	1		1			
	X5012506	CONCRETE WALL REMOVAL	FOOT	80	80				
	X5060704	CLEANING AND PAINTING EXPOSED REBAR	SQ FT	153		153			



FILE NAME = sht-90q-21.dgn  
MODEL NAME = Default  
PLOT SCALE = 100.0000' / in.  
PLOT DATE = 2/23/2024 (2:15:38 PM)

DESIGNED - MJW  
DRAWN - AS  
CHECKED - MJW  
DATE - 09/29/2023

REVISED -  
REVISED -  
REVISED -  
REVISED -

**STATE OF ILLINOIS  
DEPARTMENT OF TRANSPORTATION**

**SUMMARY OF QUANTITIES**

SCALE: SHEET 21 OF 25 SHEETS STA. TO STA.

F.A.U. RTE.	SECTION	COUNTY	TOTAL SHEETS	SHEET NO.
0380	06-00040-00-FP	WILL	943	26
CONTRACT NO.			61H34	
ILLINOIS FED. AID PROJECT				

SPECIALTY ITEM	CODE NO.	ITEM	UNIT	TOTAL QUANTITY	CONSTRUCTION TYPE CODE				
					ROADWAY NEW 0001	ROADWAY RECON. 0004	NEW BRIDGE 0008	SAFETY 0021	LOCAL
	X5211425	HIGH LOAD MULTI-ROTATIONAL BEARINGS, DISC, FIXED-500K	EACH	11			11		
	X5211625	HIGH LOAD MULTI-ROTATIONAL BEARINGS, DISC, GUIDED EXPANSION-500K	EACH	55			55		
*	X5610706	WATER MAIN REMOVAL, 6"	FOOT	71	21	50			
*	X5610710	WATER MAIN REMOVAL, 10"	FOOT	593		593			
*	X5610748	WATER MAIN LINE STOP 8"	EACH	2		2			
*	X5610764	WATER MAIN LINE STOP 24"	EACH	2		2			
*	X5620116	WATER SERVICE CONNECTION (SHORT)	EACH	1		1			
*	X5630006	CUT AND CAP EXISTING 6" WATER MAIN	EACH	4		4			
	X6022040	MANHOLES, TYPE A, 4'-DIAMETER, TYPE 11V FRAME AND GRATE	EACH	3	3				
	X6022055	MANHOLES, TYPE A, 6'-DIAMETER, TYPE 11V FRAME AND GRATE	EACH	1	1				
	X6022810	MANHOLES, SANITARY, 4'-DIAMETER, TYPE 1 FRAME, CLOSED LID	EACH	1		1			
	X6022830	MANHOLES, SANITARY, 6'-DIAMETER, TYPE 1 FRAME, CLOSED LID	EACH	1		1			
	X6024132	REMOVE EXISTING VALVE AND VAULT	EACH	3		3			
	X6026050	SANITARY MANHOLES TO BE ADJUSTED	EACH	6		6			
	X6026051	SANITARY MANHOLES TO BE RECONSTRUCTED	EACH	3		3			
	X6700410	ENGINEER'S FIELD OFFICE, TYPE A (SPECIAL)	CAL MO	21	21				
	X7010216	TRAFFIC CONTROL AND PROTECTION, (SPECIAL)	L SUM	1		1			
	X7240300	SIGN REMOVAL	EACH	1	1				
*	X8050204	REMOVE ELECTRIC SERVICE	EACH	1				1	
*	X8130110	JUNCTION BOX (SPECIAL)	EACH	4				4	



FILE NAME = site-soq-22.dgn	DESIGNED - MJW	REVISED -
MODEL NAME = Default	DRAWN - AS	REVISED -
PLOT SCALE = 100.0000' / in.	CHECKED - MJW	REVISED -
PLOT DATE = 2/23/2024 (2:15:36 PM)	DATE - 09/29/2023	REVISED -

**STATE OF ILLINOIS  
DEPARTMENT OF TRANSPORTATION**

SUMMARY OF QUANTITIES			
SCALE:	SHEET 22 OF 25 SHEETS	STA.	TO STA.

F.A.U. RTE. 0380	SECTION 06-00040-00-FP	COUNTY WILL	TOTAL SHEETS 943	SHEET NO. 27
CONTRACT NO. 61H34			ILLINOIS FED. AID PROJECT	

SPECIALTY ITEM	CODE NO.	ITEM	UNIT	TOTAL QUANTITY	CONSTRUCTION TYPE CODE				
					ROADWAY NEW 0001	ROADWAY RECON. 0004	NEW BRIDGE 0008	SAFETY 0021	LOCAL
*	X8211008	TEMPORARY LUMINAIRE, LED, ROADWAY, OUTPUT DESIGNATION H	EACH	16				16	
*	X8250091	COMBINATION LIGHTING CONTROLLER	EACH	3				3	
*	X8250505	LIGHTING CONTROLLER, SPECIAL	EACH	2					2
*	X8410141	REMOVAL OF TEMPORARY LUMINAIRE	EACH	16				16	
*	X8620200	UNINTERRUPTABLE POWER SUPPLY, SPECIAL	EACH	3				3	
*	X8710024	FIBER OPTIC CABLE IN CONDUIT, NO. 62.5/125, MM12F SM24F	FOOT	11,140				11,140	
*	X8760200	ACCESSIBLE PEDESTRIAN SIGNALS	EACH	12				12	
*	X8780012	CONCRETE FOUNDATION, TYPE A 12-INCH DIAMETER	FOOT	12				12	
*	X8780100	CONCRETE FOUNDATIONS (SPECIAL)	CU YD	96.4	96.4				
*	X8809005	LED SIGNAL FACE, LENS COVER	EACH	66	66				
*	XX003803	SANITARY SEWER SERVICE 6"	FOOT	238		238			
*	XX004360	SANITARY SEWER BYPASS PUMPING	L SUM	1		1			
	XX005913	TEMPORARY ACCESS CAUSEWAY	L SUM	1			1		
*	XX006570	TREES (SPECIAL)	EACH	9	9				
	XX007107	SILT CURTAIN	FOOT	2,472	2,333	139			
	Z0004530	HOT-MIX ASPHALT DRIVEWAY PAVEMENT, 8"	SQ YD	712		712			
	Z0004538	HOT-MIX ASPHALT DRIVEWAY PAVEMENT, 10"	SQ YD	809		809			
*	Z0007601	BUILDING REMOVAL NO. 1	L SUM	1	1				
*	Z0007602	BUILDING REMOVAL NO. 2	L SUM	1	1				
*	Z0007603	BUILDING REMOVAL NO. 3	L SUM	1	1				



FILE NAME = sht-soq-23.dgn	DESIGNED - MJW	REVISED -
MODEL NAME = Default	DRAWN - AS	REVISED -
PLOT SCALE = 100.0000 1/In.	CHECKED - MJW	REVISED -
PLOT DATE = 2/23/2024 (2:15:37 PM)	DATE - 09/29/2023	REVISED -

STATE OF ILLINOIS  
DEPARTMENT OF TRANSPORTATION

SUMMARY OF QUANTITIES

SCALE: SHEET 23 OF 25 SHEETS STA. TO STA.

F.A.U. RTE.	SECTION	COUNTY	TOTAL SHEETS	SHEET NO.
0380	06-00040-00-FP	WILL	943	28
ILLINOIS FED. AID PROJECT			CONTRACT NO. 61H34	

SPECIALTY ITEM	CODE NO.	ITEM	UNIT	TOTAL QUANTITY	CONSTRUCTION TYPE CODE				
					ROADWAY NEW 0001	ROADWAY RECON. 0004	NEW BRIDGE 0008	SAFETY 0021	LOCAL
*	Z0007604	BUILDING REMOVAL NO. 4	L SUM	1	1				
*	Z0007605	BUILDING REMOVAL NO. 5	L SUM	1	1				
*	Z0007606	BUILDING REMOVAL NO. 6	L SUM	1	1				
*	Z0007607	BUILDING REMOVAL NO. 7	L SUM	1	1				
*	Z0007608	BUILDING REMOVAL NO. 8	L SUM	1	1				
*	Z0007609	BUILDING REMOVAL NO. 9	L SUM	1	1				
*	Z0007610	BUILDING REMOVAL NO. 10	L SUM	1	1				
*	Z0007611	BUILDING REMOVAL NO. 11	L SUM	1	1				
*	Z0007612	BUILDING REMOVAL NO. 12	L SUM	1	1				
*	Z0007613	BUILDING REMOVAL NO. 13	L SUM	1	1				
*	Z0007614	BUILDING REMOVAL NO. 14	L SUM	1	1				
	Z0013797	STABILIZED CONSTRUCTION ENTRANCE	SQ YD	470	392	78			
	Z0013798	CONSTRUCTION LAYOUT	L SUM	1	1				
	Z0015500	DEBRIS REMOVAL	L SUM	1		1			
	Z0018002	DRAINAGE SCUPPERS, DS-11	EACH	36			36		
	Z0022800	FENCE REMOVAL	FOOT	1,721	1,206	515			
	Z0030850	TEMPORARY INFORMATION SIGNING	SQ FT	711		711			
*	Z0033020	LUMINAIRE SAFETY CABLE ASSEMBLY	EACH	80				80	
*	Z0033028	MAINTENANCE OF LIGHTING SYSTEM	CAL MO	12					12
*	Z0033056	OPTIMIZE TRAFFIC SIGNAL SYSTEM	EACH	1					1



FILE NAME = site-soq-24.dgn	DESIGNED - MJW	REVISED -
MODEL NAME = Default	DRAWN - AS	REVISED -
PLOT SCALE = 100.0000 / in.	CHECKED - MJW	REVISED -
PLOT DATE = 2/23/2024 (2:15:38 PM)	DATE - 09/29/2023	REVISED -

**STATE OF ILLINOIS  
DEPARTMENT OF TRANSPORTATION**

<b>SUMMARY OF QUANTITIES</b>			
SCALE:	SHEET 24	OF 25 SHEETS	STA. TO STA.

F.A.U. RTE.	SECTION	COUNTY	TOTAL SHEETS	SHEET NO.
0380	06-00040-00-FP	WILL	943	29
ILLINOIS FED. AID PROJECT			CONTRACT NO. 61H34	

SPECIALTY ITEM	CODE NO.	ITEM	UNIT	TOTAL QUANTITY	CONSTRUCTION TYPE CODE				
					ROADWAY NEW 0001	ROADWAY RECON. 0004	NEW BRIDGE 0008	SAFETY 0021	LOCAL
	Z0034212	MECHANICALLY STABILIZED EARTH RETAINING WALL, SPECIAL	SQ FT	23,682	22,575		1,107		
	Z0034390	MODULAR EXPANSION JOINT 6"	FOOT	168			168		
	Z0054400	ROCK FILL	CU YD	30,528	30,528				
	Z0056100	SAND DRAINAGE BLANKET	CU YD	566			566		
	Z0056648	STORM SEWERS, TYPE 1, WATER MAIN QUALITY PIPE, 12"	FOOT	5		5			
	Z0056650	STORM SEWERS, TYPE 1, WATER MAIN QUALITY PIPE, 15"	FOOT	31		31			
	Z0056658	STORM SEWERS, TYPE 1, WATER MAIN QUALITY PIPE, 30"	FOOT	118		118			
	Z0056668	STORM SEWERS, TYPE 2, WATER MAIN QUALITY PIPE, 12"	FOOT	52		52			
	Z0056675	STORM SEWERS, TYPE 2, WATER MAIN QUALITY PIPE, 30"	FOOT	340		340			
*	Z0057500	SANITARY SEWER 24"	FOOT	68		68			
	Z0062456	TEMPORARY PAVEMENT	SQ YD	3,612		3,612			
	Z0062458	TEMPORARY PAVEMENT (VARIABLE DEPTH)	TON	9		9			
	Z0065100	SETTLEMENT PLATFORMS	EACH	1			1		
	Z0073345	SLEEPER SLAB	FOOT	1,254	580	674			
*	Z0073510	TEMPORARY TRAFFIC SIGNAL TIMING	EACH	1				1	
#	Z0076600	TRAINEES	HOUR	1,500					
#	Z0076604	TRAINEES TRAINING PROGRAM GRADUATE	HOUR	1,500					
*	XX009626	AERATION SYSTEM REMOVAL AND SALVAGE	EACH	1	1				
*	XX009627	AERATION SYSTEM, COMPLETE	L SUM	1	1				
*	XX009628	AQUATIC CRIBS	EACH	5	5				

# 0042

NOTES:

1. ITEM (Z0076600) TRAINEES AND  
ITEM (Z0076604) TRAINEES TRAINING PROGRAM GRADUATE  
PAID FOR UNDER CONSTRUCTION TYPE CODE 0042 TRAINEES

2. PARTICIPATING URBAN FUNDING  
80% FED / 20% LOCAL  
ICF PLAINFIELD  
INFRA STATE  
SHARED STP  
STP-L



FILE NAME = site-soq-25.dgn  
MODEL NAME = Default  
PLOT SCALE = 100.0000 / in.  
PLOT DATE = 2/23/2024 (2:15:39 PM)

DESIGNED - MJW  
DRAWN - AS  
CHECKED - MJW  
DATE - 09/29/2023

REVISED -  
REVISED -  
REVISED -  
REVISED -

STATE OF ILLINOIS  
DEPARTMENT OF TRANSPORTATION

SUMMARY OF QUANTITIES

SCALE: SHEET 25 OF 25 SHEETS STA. TO STA.

F.A.U. RTE.	SECTION	COUNTY	TOTAL SHEETS	SHEET NO.
0380	06-00040-00-FP	WILL	943	30
CONTRACT NO. 61H34			ILLINOIS FED. AID PROJECT	

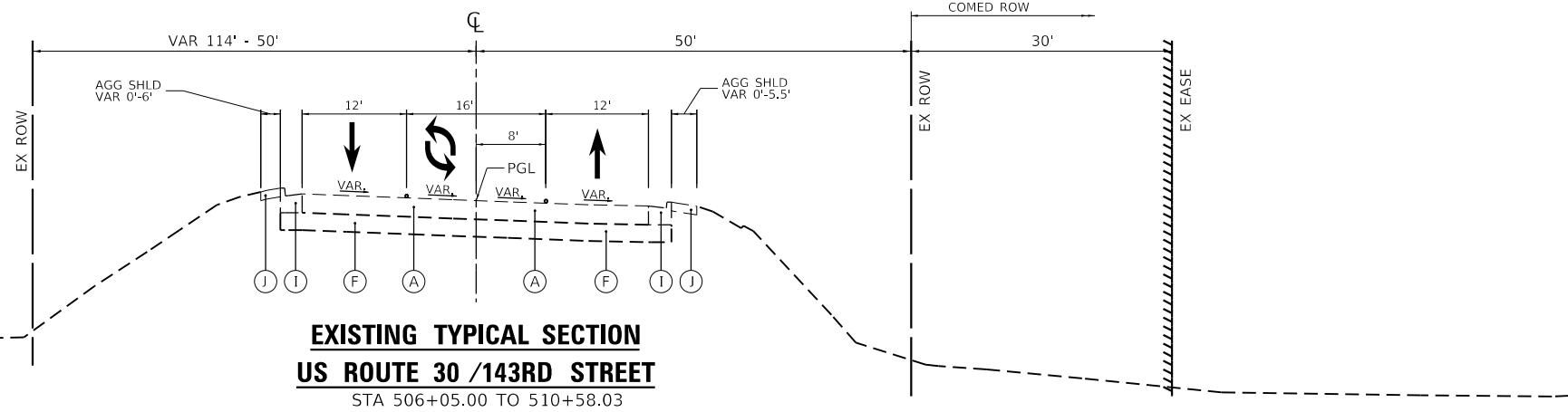

**EXISTING TYPICAL SECTION**  
**US ROUTE 30 /143RD STREET**  
STA 506+05.00 TO 510+58.03

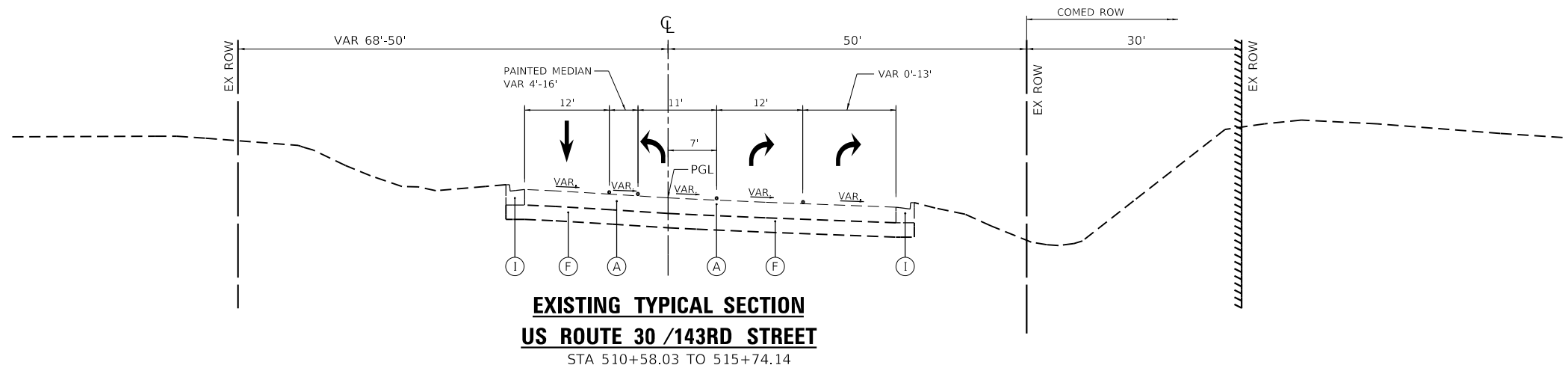

**EXISTING TYPICAL SECTION**  
**US ROUTE 30 /143RD STREET**  
STA 510+58.03 TO 515+74.14

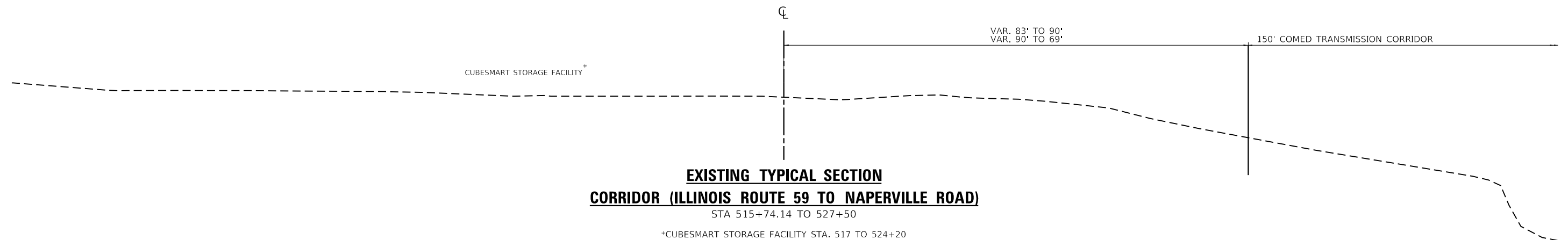

**EXISTING TYPICAL SECTION**  
**CORRIDOR (ILLINOIS ROUTE 59 TO NAPERVILLE ROAD)**  
STA 515+74.14 TO 527+50

\*CUBESMART STORAGE FACILITY STA. 517 TO 524+20

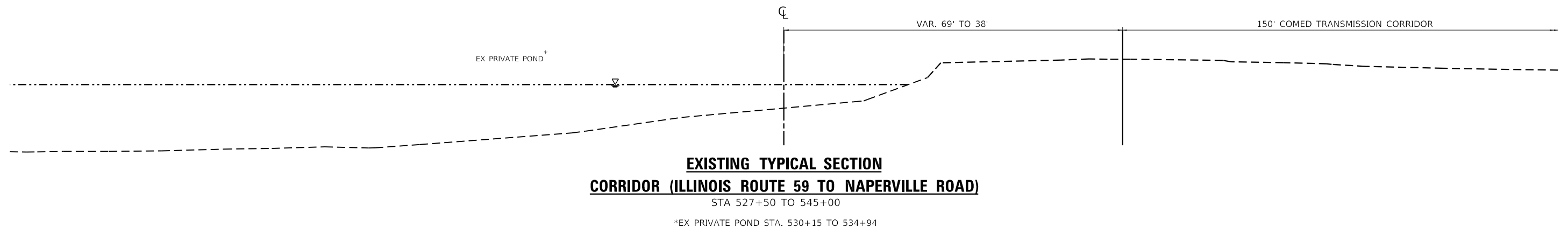

**EXISTING TYPICAL SECTION**  
**CORRIDOR (ILLINOIS ROUTE 59 TO NAPERVILLE ROAD)**  
STA 527+50 TO 545+00

\*EX PRIVATE POND STA. 530+15 TO 534+94

**EXISTING LEGEND**

- (A) HMA PAVEMENT  
US ROUTE 30 / 143RD STREET - 13"  
143RD STREET - 1.5"  
NAPERVILLE ROAD - 8"
- (B) HMA OVERLAY - 2.25"
- (C) PCC PAVEMENT - 10"
- (D) PCC PAVEMENT - 9"
- (E) PCC MEDIAN - 10"
- (F) AGGREGATE BASE COURSE - 12"
- (G) AGGREGATE BASE COURSE - 4"
- (H) AGGREGATE BASE COURSE - 16"
- (I) CONCRETE CURB AND GUTTER
- (J) AGGREGATE SHOULDER

	FILE NAME = shi-typical-01.dgn	DESIGNED - JJM	REVISED -
	MODEL NAME = Default	DRAWN - JJM	REVISED -
	PLOT SCALE = 20,0000' / 1in.	CHECKED - MJW	REVISED -
	PLOT DATE = 2/20/2024 (2:28:48 PM)	DATE - 09/29/2023	REVISED -

STATE OF ILLINOIS  
DEPARTMENT OF TRANSPORTATION

TYPICAL SECTIONS  
143RD STREET

SCALE: 1"=10' SHEET 1 OF 13 SHEETS STA. TO STA.

F.A.U. RTE.	SECTION	COUNTY	TOTAL SHEETS	SHEET NO.
0380	06-00040-00-FP	WILL	943	31
ILLINOIS FED. AID PROJECT			CONTRACT NO. 61H34	

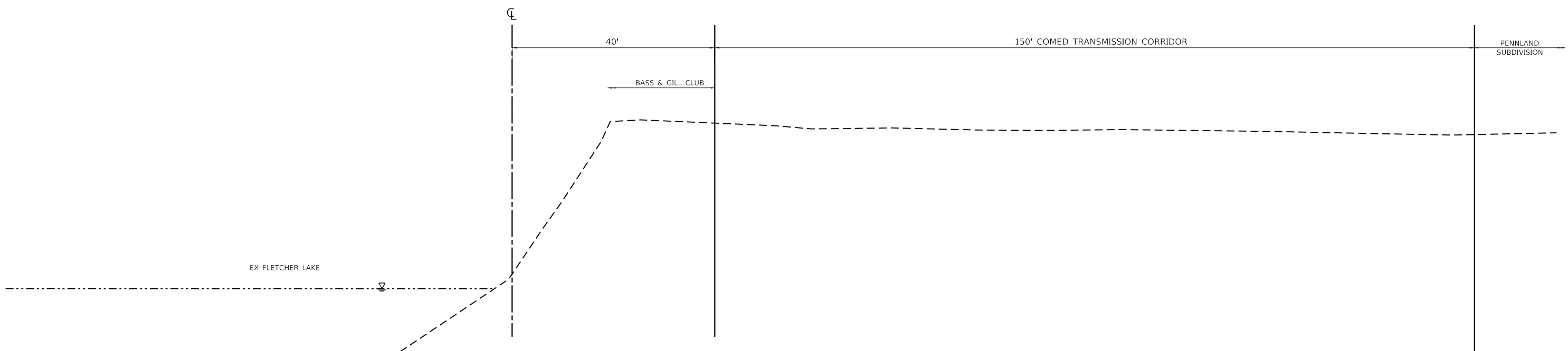

**EXISTING TYPICAL SECTION**  
**CORRIDOR (NAPERVILLE ROAD TO ILLINOIS ROUTE 126)**  
STA 545+00 TO 569+25

**EXISTING LEGEND**

- (A) HMA PAVEMENT  
US ROUTE 30 / 143RD STREET - 13"  
143RD STREET - 1.5"  
NAPERVILLE ROAD - 8"
- (B) HMA OVERLAY - 2.25"
- (C) PCC PAVEMENT - 10"
- (D) PCC PAVEMENT - 9"
- (E) PCC MEDIAN - 10"
- (F) AGGREGATE BASE COURSE - 12"
- (G) AGGREGATE BASE COURSE - 4"
- (H) AGGREGATE BASE COURSE - 16"
- (I) CONCRETE CURB AND GUTTER
- (J) AGGREGATE SHOULDER

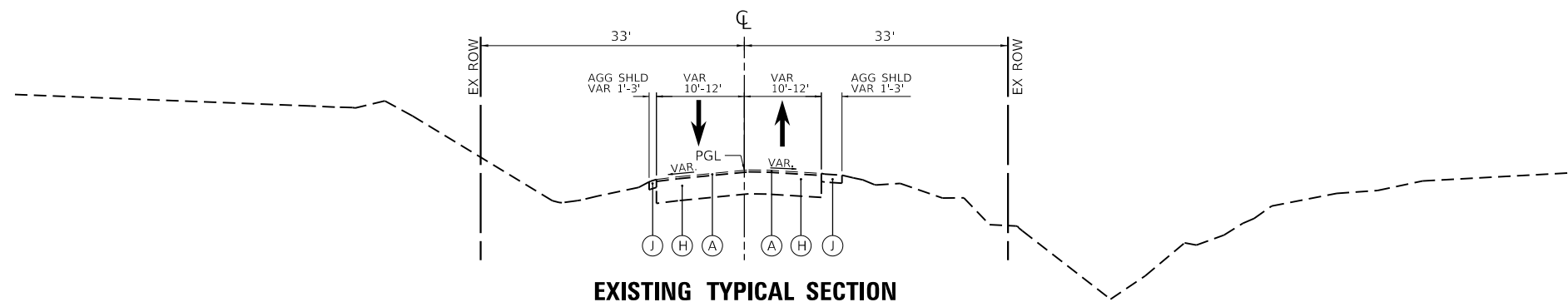

**EXISTING TYPICAL SECTION**  
**143RD STREET**  
EAST OF ILLINOIS ROUTE 126

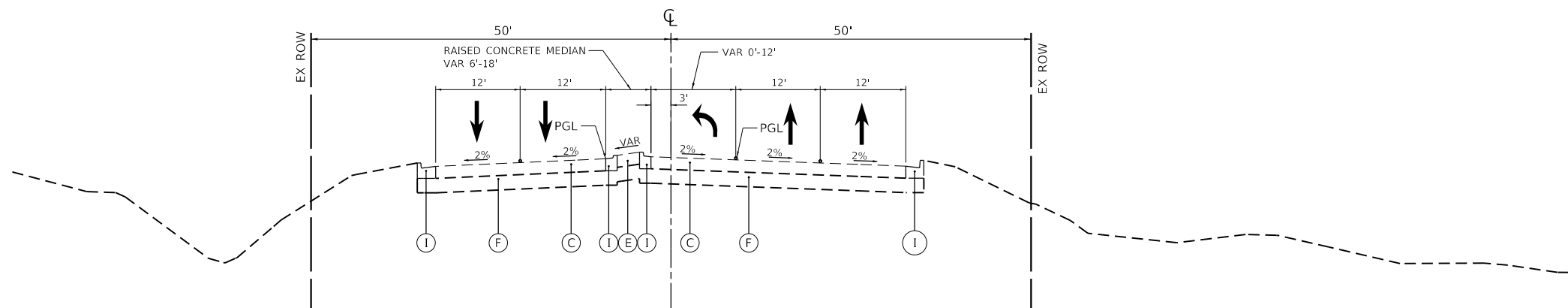

**EXISTING TYPICAL SECTION**  
**ILLINOIS ROUTE 59**  
STA 3393+00.00 TO 3397+50.00



FILE NAME = sht-typical-02.dgn  
MODEL NAME = Default  
PLOT SCALE = 20,0000' / in.  
PLOT DATE = 2/20/2024 (2:28:49 PM)

DESIGNED - JJM  
DRAWN - JJM  
CHECKED - MJW  
DATE - 09/29/2023

REVISED -  
REVISED -  
REVISED -  
REVISED -

**STATE OF ILLINOIS**  
**DEPARTMENT OF TRANSPORTATION**

**TYPICAL SECTIONS**  
**143RD STREET / ILLINOIS ROUTE 59**  
SCALE: 1"=10'  
SHEET 2 OF 13 SHEETS STA. TO STA.

F.A.U. RTE.	SECTION	COUNTY	TOTAL SHEETS	SHEET NO.
0380	06-00040-00-FP	WILL	943	32
CONTRACT NO. 61H34				
ILLINOIS FED. AID PROJECT				



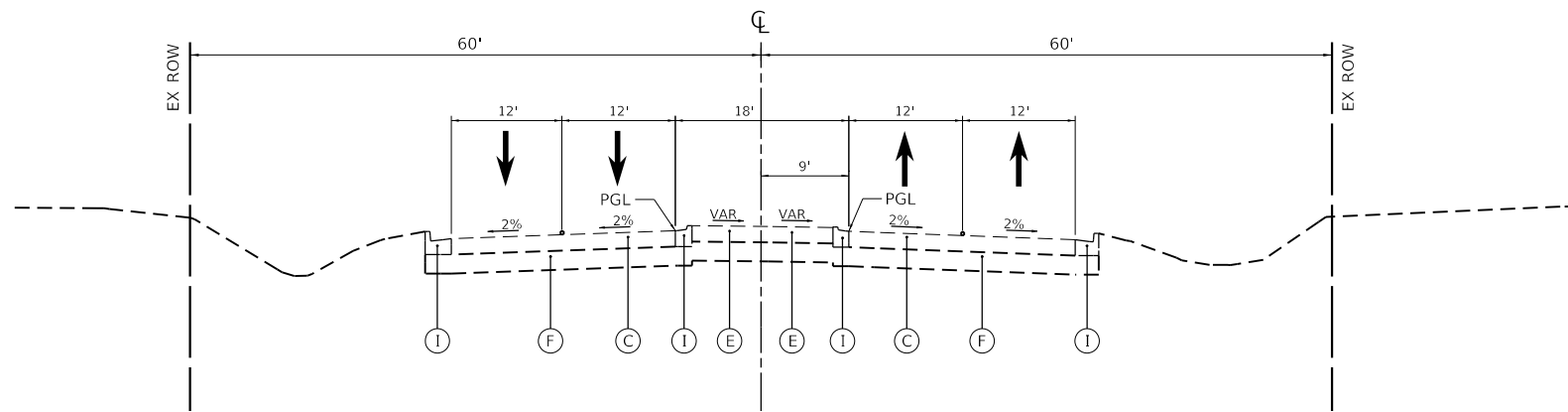

**EXISTING TYPICAL SECTION**

**ILLINOIS ROUTE 59**

STA 3400+57.00 TO 3407+50.00

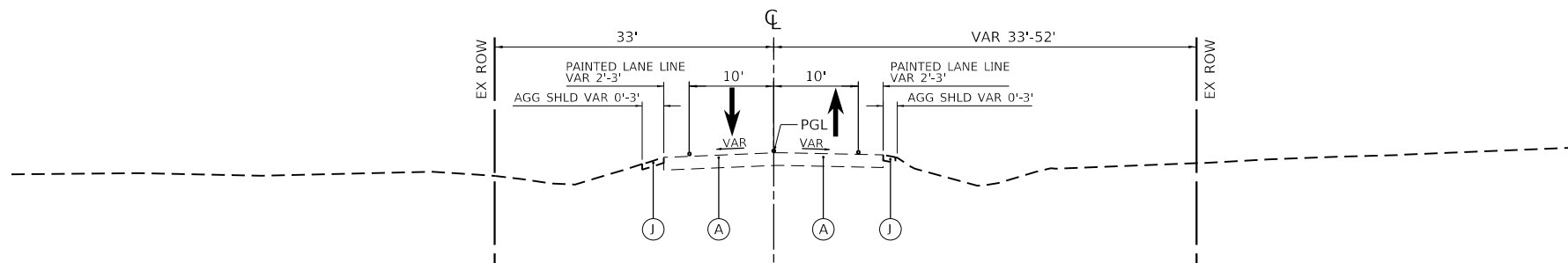

**EXISTING TYPICAL SECTION**

**NAPERVILLE ROAD**

STA 710+00.00 TO 726+50.00

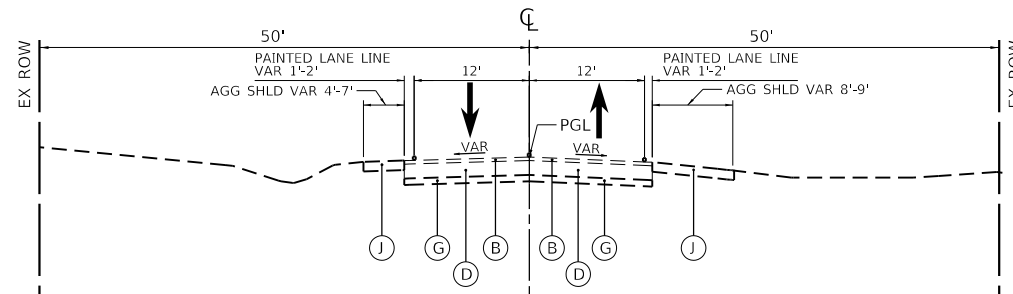

**EXISTING TYPICAL SECTION**

**ILLINOIS ROUTE 126**

STA 23+50.00 TO 37+00.00

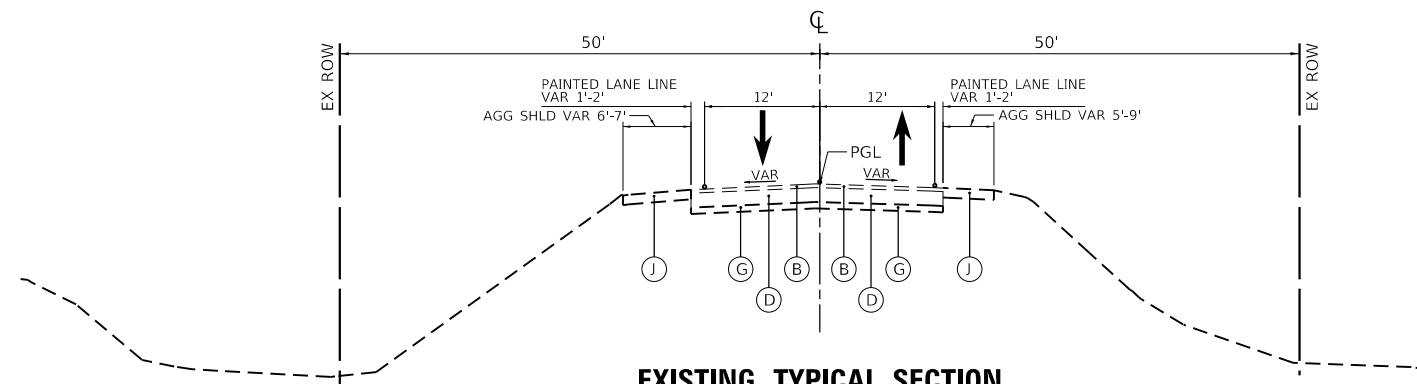

**EXISTING TYPICAL SECTION**

**ILLINOIS ROUTE 126**

STA 37+00.00 TO 47+00.00

**EXISTING LEGEND**

- (A) HMA PAVEMENT  
US ROUTE 30 / 143RD STREET - 13"  
143RD STREET - 1.5"  
NAPERVILLE ROAD - 8"
- (B) HMA OVERLAY - 2.25"
- (C) PCC PAVEMENT - 10"
- (D) PCC PAVEMENT - 9"
- (E) PCC MEDIAN - 10"
- (F) AGGREGATE BASE COURSE - 12"
- (G) AGGREGATE BASE COURSE - 4"
- (H) AGGREGATE BASE COURSE - 16"
- (I) CONCRETE CURB AND GUTTER
- (J) AGGREGATE SHOULDER



FILE NAME = sht-typical-03.dgn	DESIGNED - JJM	REVISED -
MODEL NAME = Default	DRAWN - JJM	REVISED -
PLOT SCALE = 20,0000' / 1"	CHECKED - MJW	REVISED -
PLOT DATE = 2/20/2024 (2:28:50 PM)	DATE - 09/29/2023	REVISED -

DESIGNED - JJM	REVISED -
DRAWN - JJM	REVISED -
CHECKED - MJW	REVISED -
DATE - 09/29/2023	REVISED -

**STATE OF ILLINOIS  
DEPARTMENT OF TRANSPORTATION**

**TYPICAL SECTIONS  
ILLINOIS ROUTE 59 / NAPERVILLE ROAD / ILLINOIS ROUTE 126**

SCALE: 1"=10' SHEET 3 OF 13 SHEETS STA. TO STA.

F.A.U. RTE.	SECTION	COUNTY	TOTAL SHEETS	SHEET NO.
0380	06-00040-00-FP	WILL	943	33
CONTRACT NO. 61H34				
ILLINOIS FED. AID PROJECT				

PEN TABLE  
PLOT DRIVER  
= Plainfield\_Screens.tbl  
= path\layers\shwplot.dwg

DIRECTORY  
USER NAME  
= L:\Plainfield\1602420240\_143rdDraw\Roadway\CADD\_Sheets\  
= Jeremy Metz

**PROPOSED LEGEND**

- (A) POLYMERIZED HOT-MIX ASPHALT SURFACE COURSE, IL-9.5, MIX "E", N70 (40604172)
- (B) PORTLAND CEMENT CONCRETE PAVEMENT 10 1/4" (JOINTED) (42000506)
- (C) POLYMERIZED HOT-MIX ASPHALT BINDER COURSE, IL-19.0, N90 (40603240)
- (D) HOT-MIX ASPHALT BASE COURSE  
8" THICKNESS - 143RD ST (35501316)  
7 1/4" THICKNESS - IL 126 (35501313)
- (E) POLYMERIZED HOT-MIX ASPHALT BINDER COURSE, IL-4.75, N50 (40603200)
- (F) BASE COURSE WIDENING 9" (35650400)
- (G) HOT-MIX ASPHALT SURFACE COURSE, IL-9.5, MIX "D", N50 (40604060)
- (H) HOT-MIX ASPHALT BINDER COURSE, IL-19.0, N50 (40603080)
- (I) HOT-MIX ASPHALT BASE COURSE, 4 1/4" (35501301)
- (J) PORTLAND CEMENT CONCRETE PAVEMENT 10" (JOINTED) (42000501)
- (K) AGGREGATE SUBGRADE IMPROVEMENT 12" (30300112)
- (L) AGGREGATE BASE COURSE, TYPE B 6" (35101800)
- (M) COMBINATION CONCRETE CURB & GUTTER, TYPE B-6.24 (60605000)
- (N) COMBINATION CONCRETE CURB & GUTTER, TYPE B-6.12 (60603800)
- (O) COMBINATION CONCRETE CURB & GUTTER, TY B-6.06 (60603500)
- (P) CONCRETE MEDIAN SURFACE 4" (60618300)
- (Q) CONCRETE MEDIAN, TYPE SM-2.06 (60621911)
- (R) TOPSOIL EXCAVATION AND PLACEMENT (21101505) (4" MIN) AND SEEDING AS SPECIFIED IN THE LANDSCAPING PLANS
- (S) STEEL PLATE BEAM GUARDRAIL TYPE A, 6 FOOT POSTS (63000001)
- (T) STEEL PLATE BEAM GUARDRAIL TYPE A, 9 FOOT POSTS (63000003)
- (U) HOT-MIX ASPHALT SHOULDERS, 2" (48203005)
- (V) HOT-MIX ASPHALT SHOULDERS, 8" (48203029)
- (W) HOT-MIX ASPHALT SHOULDERS, 11.5" (48203043)
- (X) CONCRETE MEDIAN TYPE SM-2.12 (60622000)
- (Y) AGGREGATE SHOULDERS, TYPE B 6" (48101500)
- (Z) AGGREGATE BASE COURSE, TYPE B (35101500)
- (AA) AGGREGATE BASE COURSE, TYPE B 4" (35101600)

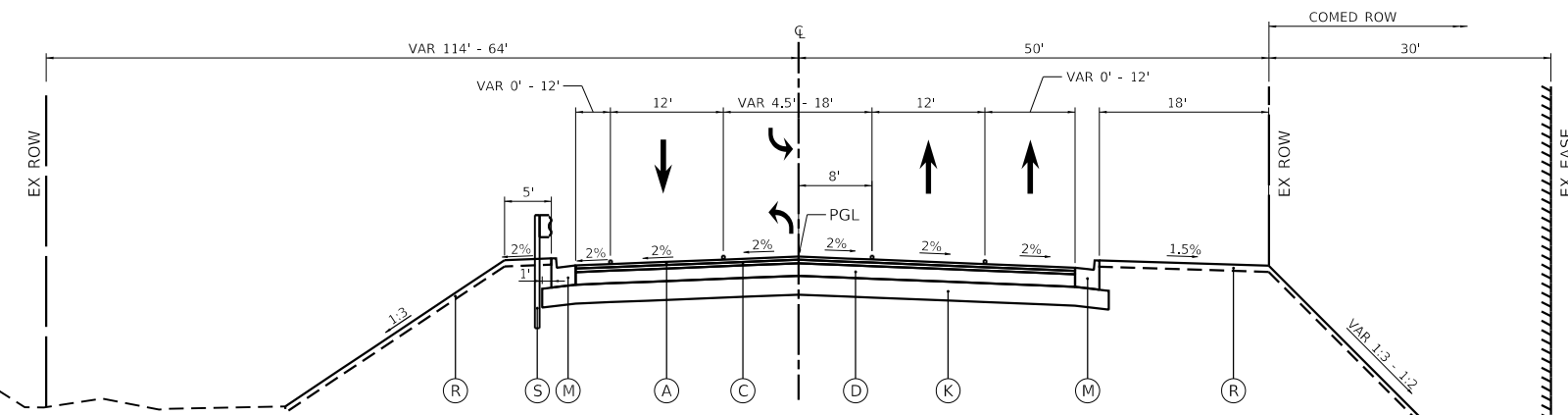

**PROPOSED TYPICAL SECTION**  
**143RD STREET**  
STA 506+05.00 TO 511+90.15  
GUARDRAIL STA 510+89.89 TO 511+65.87 LT

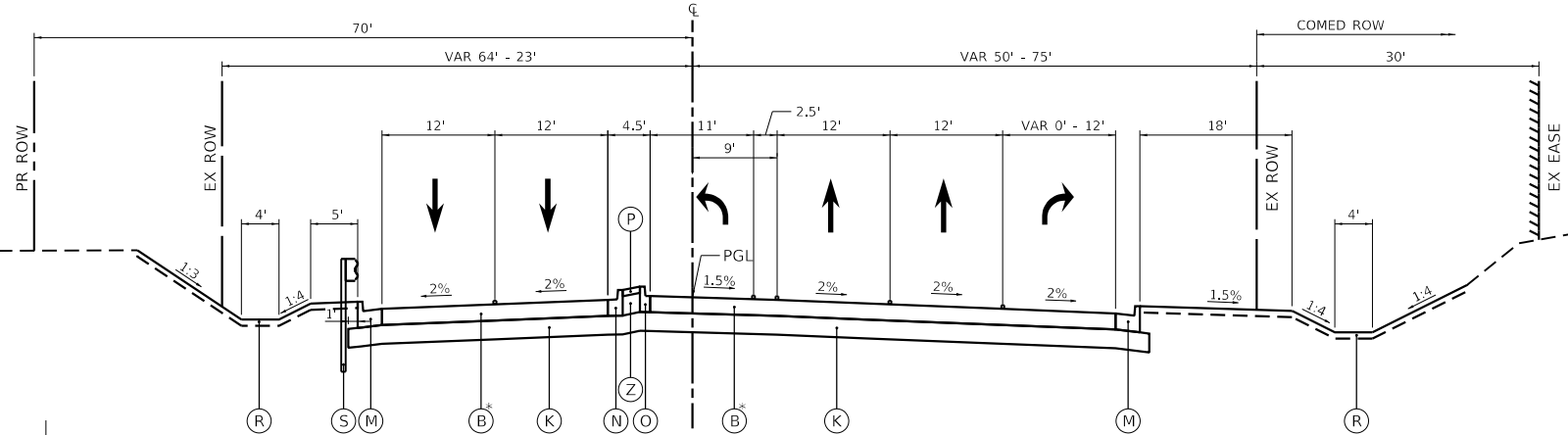

**PROPOSED TYPICAL SECTION**  
**143RD STREET**  
STA 511+90.15 TO 516+00.00\*  
GUARDRAIL STA 512+19.26 TO 512+90.95 LT

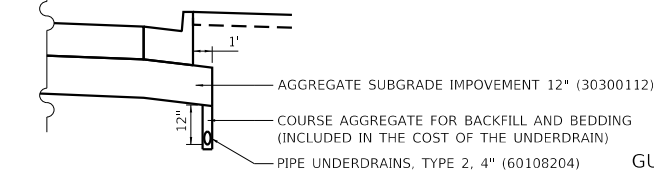

**PROPOSED UNDERDRAIN**  
SEE DRAINAGE PLANS FOR LOCATIONS

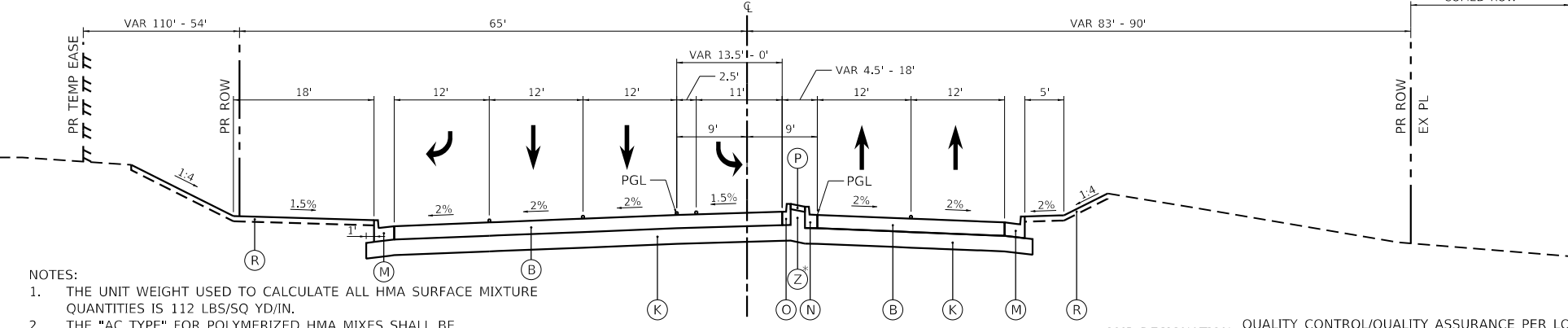

**PROPOSED TYPICAL SECTION**  
**143RD STREET**  
\*\*STA 517+00.00 TO 522+18.22  
TURF MEDIAN STA. 521+75.00 TO 522+18.22  
\*AGGREGATE BASE COURSE, TYPE B 4" (35101600)  
STA. 521+00.09 TO 522+18.22

- NOTES:
- THE UNIT WEIGHT USED TO CALCULATE ALL HMA SURFACE MIXTURE QUANTITIES IS 112 LBS/SQ YD/IN.
  - THE "AC TYPE" FOR POLYMERIZED HMA MIXES SHALL BE "SBS/SBR PG 76-22" AND FOR NON-POLYMERIZED HMA THE "AC TYPE" SHALL BE "PG 64-22" UNLESS MODIFIED BY RECLAIMED MATERIALS SPECIFICATIONS.
  - FOR AREAS OF BASE COURSE WIDENING 9" LESS THAN 6-FEET IN WIDTH, THE CONTRACTOR SHALL UTILIZE PCC BASE COURSE MATERIALS.
  - \*\* THERE IS AN OMISSION FROM STA. 516+00 TO 517+00 FOR THE INTERSECTION OF ILLINOIS ROUTE 59.

- QMP DESIGNATION: QUALITY CONTROL/QUALITY ASSURANCE PER LOCAL ROAD SPECIAL PROVISION LR 1030-2 (QC/QA)
- \*\*\* THE PC CONCRETE TEMPORARY PAVEMENT OPTION SHALL CONSIST OF PCC PAVEMENT 8" THICK MEETING THE REQUIREMENTS OF SECTION 1020 OF THE STANDARD SPECIFICATIONS FOR CLASS PV CONCRETE. TEMPORARY PCC PAVEMENT DOES NOT REQUIRE DOWEL BARS. ALL TEMPORARY PAVEMENT SHALL BE PROVIDED OVER SUBBASE GRANULAR MATERIAL, TYPE B 4".

HOT-MIX ASPHALT MIXTURE REQUIREMENTS			
MIXTURE TYPE	THICKNESS	AIR VOIDS @Ndes	QMP
<b>143RD STREET PAVEMENT RECONSTRUCTION</b>			
POLYMERIZED HOT-MIX ASPHALT SURFACE COURSE, IL-9.5, MIX "E", N70	2"	4% @ 70 GYR.	LR 1030-2
POLYMERIZED HOT-MIX ASPHALT BINDER COURSE, IL-19.0, N90	2 1/4"	4% @ 90 GYR.	LR 1030-2
HOT-MIX ASPHALT BASE COURSE (HMA BINDER IL-19.0)	8"	4% @ 70 GYR.	LR 1030-2
<b>ILLINOIS ROUTE 126 PAVEMENT RECONSTRUCTION</b>			
POLYMERIZED HOT-MIX ASPHALT SURFACE COURSE, IL-9.5, MIX "E", N70	2"	4% @ 70 GYR.	LR 1030-2
POLYMERIZED HOT-MIX ASPHALT BINDER COURSE, IL-19.0, N90	2 1/4"	4% @ 90 GYR.	LR 1030-2
HOT-MIX ASPHALT BASE COURSE (HMA BINDER IL-19.0)	7 1/4"	4% @ 70 GYR.	LR 1030-2
<b>NAPERVILLE ROAD PAVEMENT RECONSTRUCTION</b>			
HOT-MIX ASPHALT SURFACE COURSE, IL-9.5, MIX "D", N50	2"	4% @ 50 GYR.	LR 1030-2
HOT-MIX ASPHALT BINDER COURSE, IL-19.0, N50	2 1/4"	4% @ 50 GYR.	LR 1030-2
HOT-MIX ASPHALT BASE COURSE (HMA BINDER IL-19.0)	4 1/4"	4% @ 50 GYR.	LR 1030-2
<b>ROADWAY WIDENING (ILLINOIS ROUTE 126)</b>			
POLYMERIZED HOT-MIX ASPHALT SURFACE COURSE, IL-9.5, MIX "E", N70	1 3/4"	4% @ 70 GYR.	LR 1030-2
POLYMERIZED HOT-MIX ASPHALT BINDER COURSE, IL-4.75, N50	3/4"	3.5% @ 50 GYR.	LR 1030-2
BASE COURSE WIDENING (HMA BINDER IL-19.0)	9"	4% @ 70 GYR.	LR 1030-2
<b>ROADWAY WIDENING (143RD STREET)</b>			
POLYMERIZED HOT-MIX ASPHALT SURFACE COURSE, IL-9.5, MIX "E", N70	2"	4% @ 70 GYR.	LR 1030-2
BASE COURSE WIDENING (HMA BINDER IL-19.0)	9"	4% @ 70 GYR.	LR 1030-2
<b>MULTI-USE PATH</b>			
HOT-MIX ASPHALT SURFACE COURSE, IL-9.5, MIX "D", N50 (IN 2 LIFTS)	3"	4% @ 50 GYR.	LR 1030-2
<b>HMA DRIVEWAY PAVEMENT, 10" (COMMERCIAL)</b>			
HOT-MIX ASPHALT SURFACE COURSE, IL-9.5, MIX "D", N50	2"	4% @ 50 GYR.	LR 1030-2
HOT-MIX ASPHALT BASE COURSE (HMA BINDER IL-19.0)	8"	4% @ 50 GYR.	LR 1030-2
<b>HMA DRIVEWAY PAVEMENT 8" (PRIVATE)</b>			
HOT-MIX ASPHALT SURFACE COURSE, IL-9.5, MIX "D", N50	2"	4% @ 50 GYR.	LR 1030-2
HOT-MIX ASPHALT BASE COURSE (HMA BINDER IL-19.0)	6"	4% @ 50 GYR.	LR 1030-2
<b>TEMPORARY PAVEMENT</b>			
HOT-MIX ASPHALT SURFACE COURSE, IL-9.5, MIX "D", N70	2"	4% @ 70 GYR.	LR 1030-2
HOT-MIX ASPHALT BINDER COURSE, IL-19.0, N70	8"	4% @ 70 GYR.	LR 1030-2
<b>TEMPORARY PAVEMENT (VARIABLE DEPTH)</b>			
HOT-MIX ASPHALT SURFACE COURSE, IL-9.5, MIX "D", N70	2"	4% @ 70 GYR.	LR 1030-2
HOT-MIX ASPHALT BINDER COURSE, IL-19.0, N70	VARIABLE	4% @ 70 GYR.	LR 1030-2
<b>HMA SHOULDERS 2"</b>			
HOT-MIX ASPHALT SURFACE COURSE, IL-9.5, MIX "D", N50	2"	4% @ 50 GYR.	LR 1030-2
<b>HMA SHOULDERS 8"</b>			
HOT-MIX ASPHALT SURFACE COURSE, IL-9.5, MIX "D", N50	2"	4% @ 50 GYR.	LR 1030-2
HOT-MIX ASPHALT BINDER COURSE, IL-19.0, N50	6"	4% @ 50 GYR.	LR 1030-2
<b>HMA SHOULDERS 11.5"</b>			
HOT-MIX ASPHALT SURFACE COURSE, IL-9.5, MIX "D", N70	2"	4% @ 70 GYR.	LR 1030-2
HOT-MIX ASPHALT BINDER COURSE, IL-19.0, N70	9.5"	4% @ 70 GYR.	LR 1030-2
<b>TEMPORARY ACCESS (WINTERIZED)</b>			
HOT-MIX ASPHALT SURFACE COURSE IL-9.5 MIX "D", N50	2"	4% @ 50 GYR.	LR 1030-2

<p>License No. 184-00813</p>	FILE NAME = shi-typcal-04.dgn	DESIGNED - JJM	REVISED -
	MODEL NAME = Default	DRAWN - JJM	REVISED -
	PLOT SCALE = 20,0000' / 1"	CHECKED - MJW	REVISED -
	PLOT DATE = 2/20/2024 (2:28:51 PM)	DATE - 09/29/2023	REVISED -

**STATE OF ILLINOIS**  
**DEPARTMENT OF TRANSPORTATION**

**TYPICAL SECTIONS**  
**143RD STREET**

SCALE: 1"=10'  
SHEET 4 OF 13 SHEETS STA. TO STA.

F.A.U. RTE.	SECTION	COUNTY	TOTAL SHEETS	SHEET NO.
0380	06-00040-00-FP	WILL	943	34
CONTRACT NO. 61H34				
ILLINOIS FED. AID PROJECT				

**PROPOSED LEGEND**

- (A) POLYMERIZED HOT-MIX ASPHALT SURFACE COURSE, IL-9.5, MIX "E", N70 (40604172)
- (B) PORTLAND CEMENT CONCRETE PAVEMENT 10 1/4" (JOINTED) (42000506)
- (C) POLYMERIZED HOT-MIX ASPHALT BINDER COURSE, IL-19.0, N90 (40603240)
- (D) HOT-MIX ASPHALT BASE COURSE  
8" THICKNESS - 143RD ST (35501316)  
7 1/4" THICKNESS - IL 126 (35501313)
- (E) POLYMERIZED HOT-MIX ASPHALT BINDER COURSE, IL-4.75, N50 (40603200)
- (F) BASE COURSE WIDENING 9" (35650400)
- (G) HOT-MIX ASPHALT SURFACE COURSE, IL-9.5, MIX "D", N50 (40604060)
- (H) HOT-MIX ASPHALT BINDER COURSE, IL-19.0, N50 (40603080)
- (I) HOT-MIX ASPHALT BASE COURSE, 4 1/4" (35501301)
- (J) PORTLAND CEMENT CONCRETE PAVEMENT 10" (JOINTED) (42000501)
- (K) AGGREGATE SUBGRADE IMPROVEMENT 12" (30300112)
- (L) AGGREGATE BASE COURSE, TYPE B 6" (35101800)
- (M) COMBINATION CONCRETE CURB & GUTTER, TYPE B-6.24 (60605000)
- (N) COMBINATION CONCRETE CURB & GUTTER, TYPE B-6.12 (60603800)
- (O) COMBINATION CONCRETE CURB & GUTTER, TYPE B-6.06 (60603500)
- (P) CONCRETE MEDIAN SURFACE 4" (60618300)
- (Q) CONCRETE MEDIAN, TYPE SM-2.06 (60621911)
- (R) TOPSOIL EXCAVATION AND PLACEMENT (21101505) (4" MIN) AND SEEDING AS SPECIFIED IN THE LANDSCAPING PLANS
- (S) STEEL PLATE BEAM GUARDRAIL TYPE A, 6 FOOT POSTS (63000001)
- (T) STEEL PLATE BEAM GUARDRAIL TYPE A, 9 FOOT POSTS (63000003)
- (U) HOT-MIX ASPHALT SHOULDERS, 2" (48203005)
- (V) HOT-MIX ASPHALT SHOULDERS, 8" (48203029)
- (W) HOT-MIX ASPHALT SHOULDERS, 11.5" (48203043)
- (X) CONCRETE MEDIAN TYPE SM-2.12 (60622000)
- (Y) AGGREGATE SHOULDERS, TYPE B 6" (48101500)
- (Z) AGGREGATE BASE COURSE, TYPE B (35101500)
- (AA) AGGREGATE BASE COURSE, TYPE B 4" (35101600)

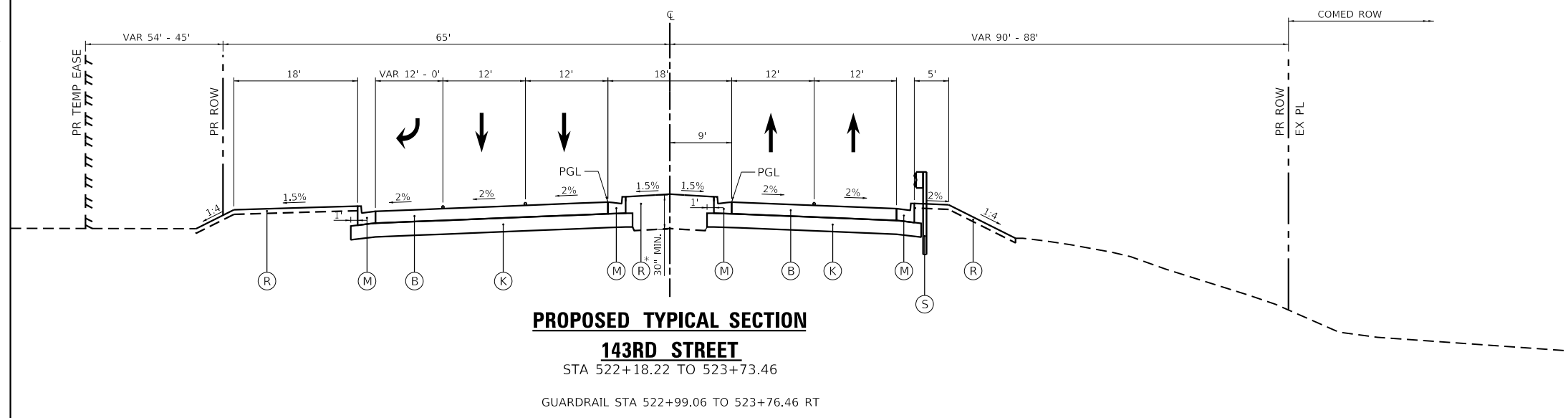

**PROPOSED TYPICAL SECTION**  
**143RD STREET**  
STA 522+18.22 TO 523+73.46  
GUARDRAIL STA 522+99.06 TO 523+76.46 RT

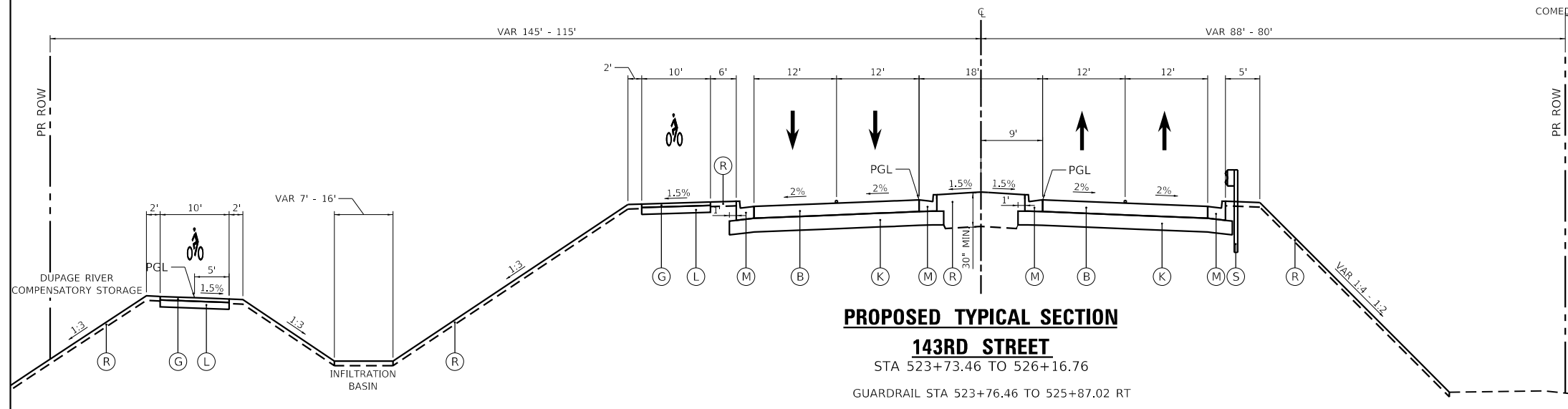

**PROPOSED TYPICAL SECTION**  
**143RD STREET**  
STA 523+73.46 TO 526+16.76  
GUARDRAIL STA 523+76.46 TO 525+87.02 RT

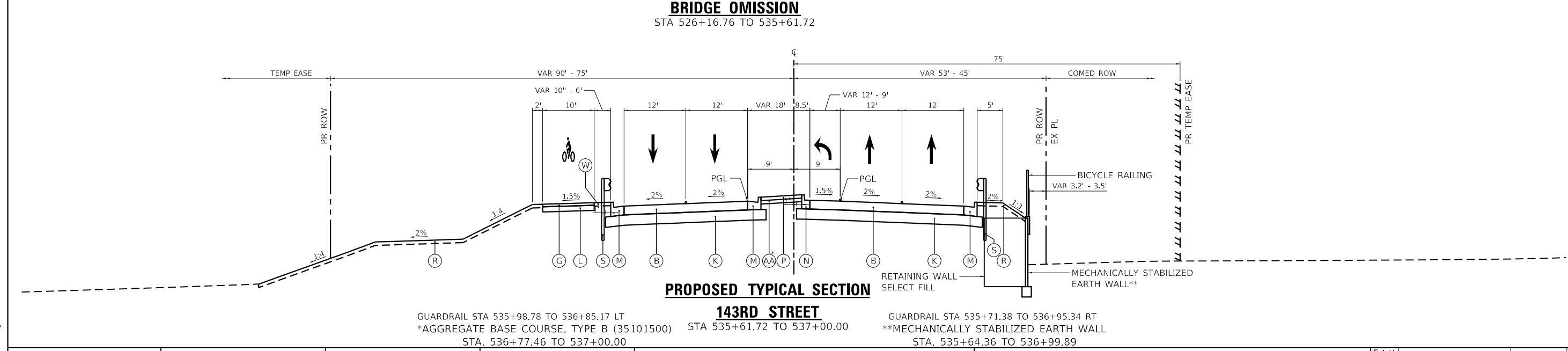

**PROPOSED TYPICAL SECTION**  
**143RD STREET**  
GUARDRAIL STA 535+98.78 TO 536+85.17 LT  
\*AGGREGATE BASE COURSE, TYPE B (35101500) STA 535+61.72 TO 537+00.00  
GUARDRAIL STA 535+71.38 TO 536+95.34 RT  
\*\*MECHANICALLY STABILIZED EARTH WALL STA. 535+64.36 TO 536+99.89



FILE NAME = shi-typical-05.dgn  
MODEL NAME = Default  
PLOT SCALE = 20,000' / 1" = 20000  
PLOT DATE = 2/20/2024 (2:28:53 PM)

DESIGNED - JJM  
DRAWN - JJM  
CHECKED - MJW  
DATE - 09/29/2023

REVISED -  
REVISED -  
REVISED -  
REVISED -

**STATE OF ILLINOIS**  
**DEPARTMENT OF TRANSPORTATION**

**TYPICAL SECTIONS**  
**143RD STREET**

SCALE: 1"=10' SHEET 5 OF 13 SHEETS STA. TO STA.

F.A.U. RTE.	SECTION	COUNTY	TOTAL SHEETS	SHEET NO.
0380	06-00040-00-FP	WILL	943	35
CONTRACT NO. 61H34				
ILLINOIS FED. AID PROJECT				

**TYPICAL SECTION THROUGH  
SIDEWALK /ADA RAMP**

- ① PORTLAND CEMENT CONCRETE SIDEWALK 5 INCH (42400200)

**PROPOSED TYPICAL SECTION**

**143RD STREET**

STA 537+00.00 TO 540+00.00

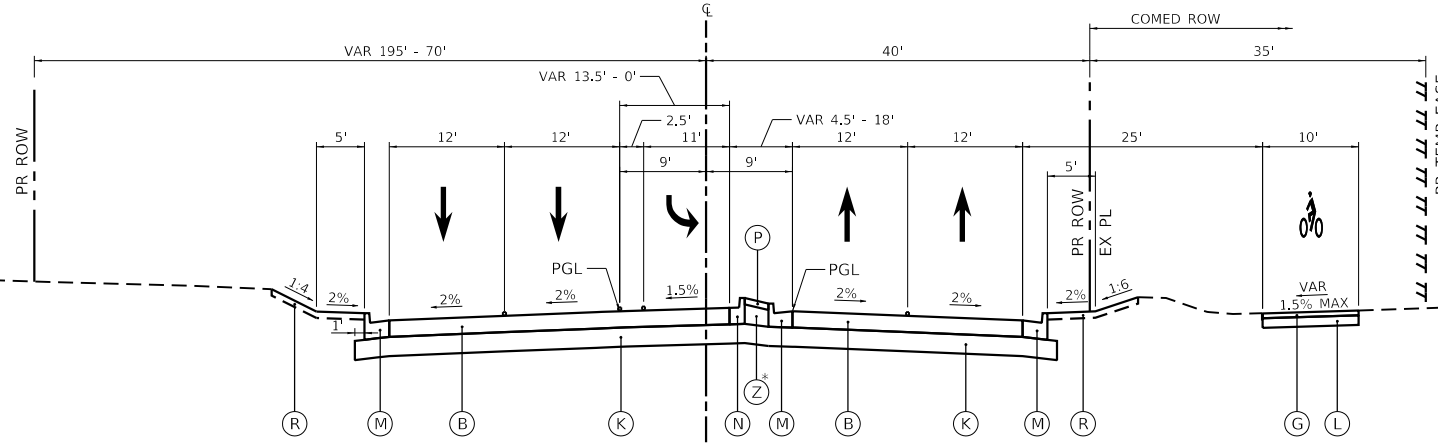

**PROPOSED TYPICAL SECTION**

**143RD STREET**

STA 540+00.00 TO 544+74.32

\*AGGREGATE BASE COURSE, TYPE B 4" (35101600)  
STA. 543+53.48 TO 544+74.32

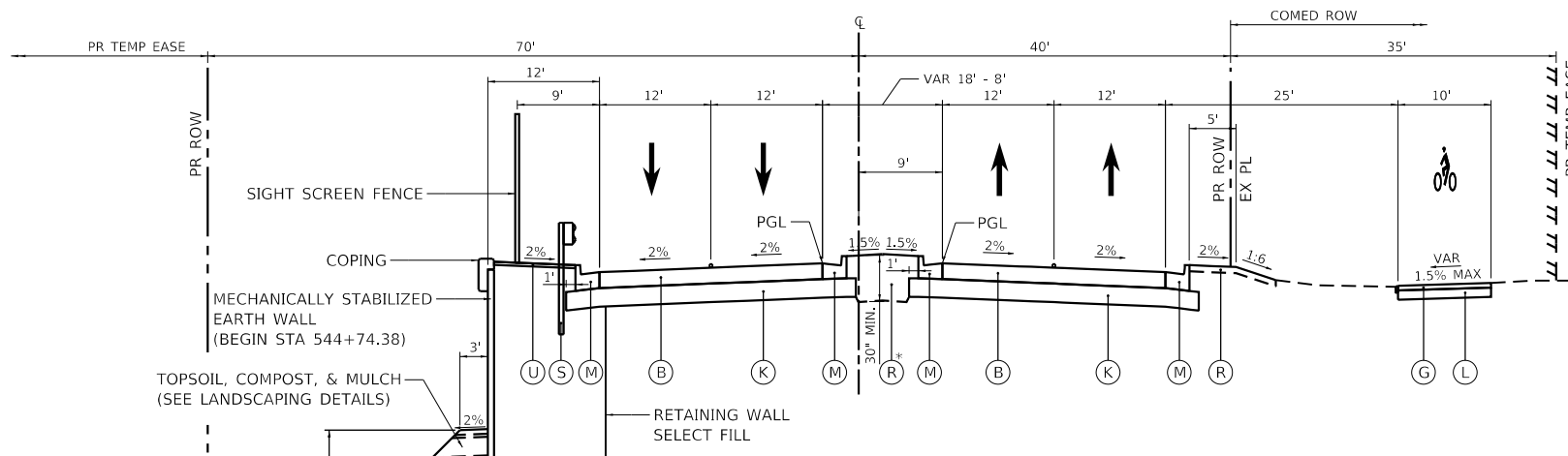

**PROPOSED TYPICAL SECTION**

**143RD STREET**

STA 544+74.32 TO 548+62.71

GUARDRAIL BEGINS STA 544+80.36

\* CONCRETE MEDIAN SURFACE 4" (60618300)  
AGGREGATE BASE COURSE, TYPE B (35101500)  
STA. 547+75 TO 544+80.36

**NOTES:**

1. THE MULTI-USE PATH WILL BE ON COMED PROPERTY VIA A LEASE AGREEMENT WITH THE VILLAGE OF PLAINFIELD PARK DISTRICT.

**PROPOSED LEGEND**

- (A) POLYMERIZED HOT-MIX ASPHALT SURFACE COURSE, IL-9.5, MIX "E", N70 (40604172)
- (B) PORTLAND CEMENT CONCRETE PAVEMENT 10 1/4" (JOINTED) (42000506)
- (C) POLYMERIZED HOT-MIX ASPHALT BINDER COURSE, IL-19.0, N90 (40603240)
- (D) HOT-MIX ASPHALT BASE COURSE  
8" THICKNESS - 143RD ST (35501316)  
7 1/4" THICKNESS - IL 126 (35501313)
- (E) POLYMERIZED HOT-MIX ASPHALT BINDER COURSE, IL-4.75, N50 (40603200)
- (F) BASE COURSE WIDENING 9" (35650400)
- (G) HOT-MIX ASPHALT SURFACE COURSE, IL-9.5, MIX "D", N50 (40604060)
- (H) HOT-MIX ASPHALT BINDER COURSE, IL-19.0, N50 (40603080)
- (I) HOT-MIX ASPHALT BASE COURSE, 4 1/4" (35501301)
- (J) PORTLAND CEMENT CONCRETE PAVEMENT 10" (JOINTED) (42000501)
- (K) AGGREGATE SUBGRADE IMPROVEMENT 12" (30300112)
- (L) AGGREGATE BASE COURSE, TYPE B 6" (35101800)
- (M) COMBINATION CONCRETE CURB & GUTTER, TYPE B-6.24 (60605000)
- (N) COMBINATION CONCRETE CURB & GUTTER, TYPE B-6.12 (60603800)
- (O) COMBINATION CONCRETE CURB & GUTTER, TYPE B-6.06 (60603500)
- (P) CONCRETE MEDIAN SURFACE 4" (60618300)
- (Q) CONCRETE MEDIAN, TYPE SM-2.06 (60621911)
- (R) TOPSOIL EXCAVATION AND PLACEMENT (21101505) (4" MIN) AND SEEDING AS SPECIFIED IN THE LANDSCAPING PLANS
- (S) STEEL PLATE BEAM GUARDRAIL TYPE A, 6 FOOT POSTS (63000001)
- (T) STEEL PLATE BEAM GUARDRAIL TYPE A, 9 FOOT POSTS (63000003)
- (U) HOT-MIX ASPHALT SHOULDERS, 2" (48203005)
- (V) HOT-MIX ASPHALT SHOULDERS, 8" (48203029)
- (W) HOT-MIX ASPHALT SHOULDERS, 11.5" (48203043)
- (X) CONCRETE MEDIAN TYPE SM-2.12 (60622000)
- (Y) AGGREGATE SHOULDERS, TYPE B 6" (48101500)
- (Z) AGGREGATE BASE COURSE, TYPE B (35101500)
- (AA) AGGREGATE BASE COURSE, TYPE B 4" (35101600)



FILE NAME = sht-typical-06.dgn	DESIGNED - JJM	REVISED -
MODEL NAME = Default	DRAWN - JJM	REVISED -
PLOT SCALE = 20,0000' / 1"	CHECKED - MJW	REVISED -
PLOT DATE = 2/20/2024 (2:28:54 PM)	DATE - 09/29/2023	REVISED -

DESIGNED - JJM	REVISED -
DRAWN - JJM	REVISED -
CHECKED - MJW	REVISED -
DATE - 09/29/2023	REVISED -

**STATE OF ILLINOIS  
DEPARTMENT OF TRANSPORTATION**

**TYPICAL SECTIONS  
143RD STREET**

SCALE: 1"=10'

SHEET 6

OF 13 SHEETS

STA.

TO STA.

F.A.U. RTE.	SECTION	COUNTY	TOTAL SHEETS	SHEET NO.
0380	06-00040-00-FP	WILL	943	36
CONTRACT NO. 61H34				
ILLINOIS FED. AID PROJECT				

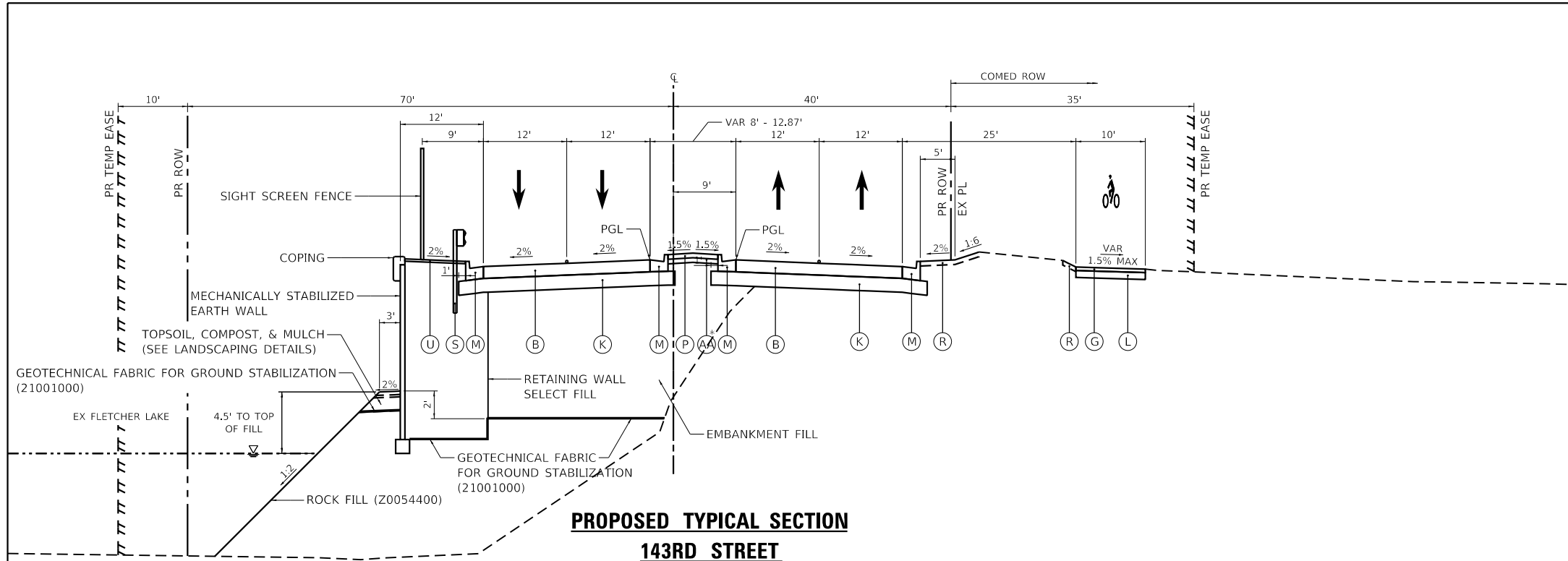

**PROPOSED TYPICAL SECTION**

**143RD STREET**

STA 548+62.71 TO 560+73.62

\*AGGREGATE BASE COURSE, TYPE B (35101500)  
STA. 548+62.71 TO 559+96.74

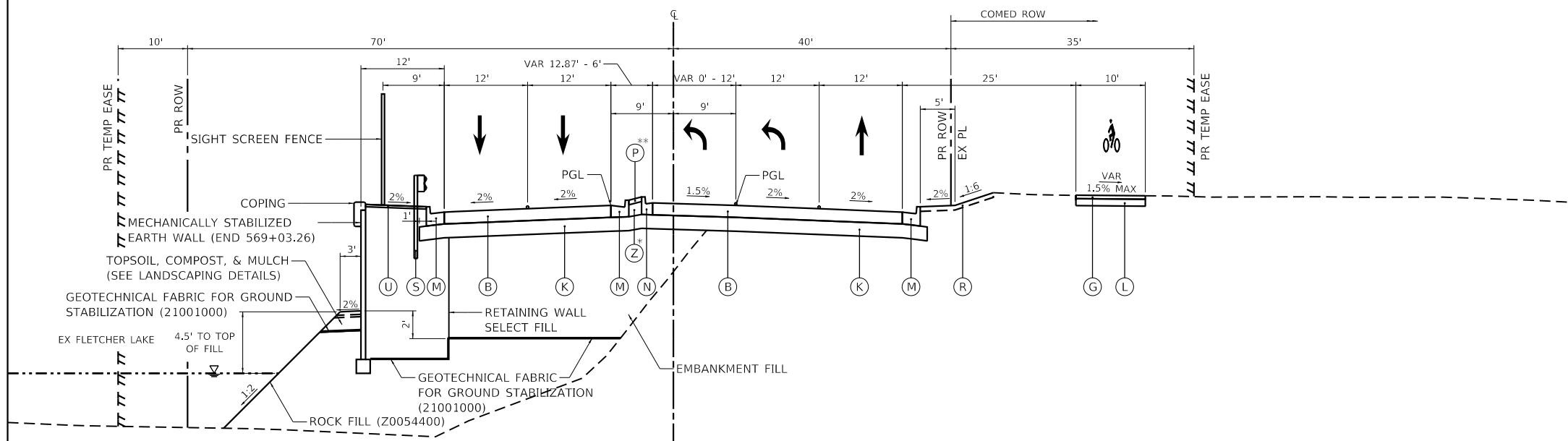

**PROPOSED TYPICAL SECTION**

**143RD STREET**

STA 560+73.62 TO 569+25.74

\*AGGREGATE BASE COURSE, TYPE B 4" (35101600)  
STA. 560+73.62 TO 561+45.29

\*\*TURF MEDIAN STA. 560+00 TO 561+45

NOTES:

1. THE MULTI-USE PATH WILL BE ON COMED PROPERTY VIA A LEASE AGREEMENT WITH THE VILLAGE OF PLAINFIELD PARK DISTRICT.

**PROPOSED LEGEND**

- (A) POLYMERIZED HOT-MIX ASPHALT SURFACE COURSE, IL-9.5, MIX "E", N70 (40604172)
- (B) PORTLAND CEMENT CONCRETE PAVEMENT 10 1/4" (JOINTED) (42000506)
- (C) POLYMERIZED HOT-MIX ASPHALT BINDER COURSE, IL-19.0, N90 (40603240)
- (D) HOT-MIX ASPHALT BASE COURSE  
8" THICKNESS - 143RD ST (35501316)  
7 1/4" THICKNESS - IL 126 (35501313)
- (E) POLYMERIZED HOT-MIX ASPHALT BINDER COURSE, IL-4.75, N50 (40603200)
- (F) BASE COURSE WIDENING 9" (35650400)
- (G) HOT-MIX ASPHALT SURFACE COURSE, IL-9.5, MIX "D", N50 (40604060)
- (H) HOT-MIX ASPHALT BINDER COURSE, IL-19.0, N50 (40603080)
- (I) HOT-MIX ASPHALT BASE COURSE, 4 1/4" (35501301)
- (J) PORTLAND CEMENT CONCRETE PAVEMENT 10" (JOINTED) (42000501)
- (K) AGGREGATE SUBGRADE IMPROVEMENT 12" (30300112)
- (L) AGGREGATE BASE COURSE, TYPE B 6" (35101800)
- (M) COMBINATION CONCRETE CURB & GUTTER, TYPE B-6.24 (60605000)
- (N) COMBINATION CONCRETE CURB & GUTTER, TYPE B-6.12 (60603800)
- (O) COMBINATION CONCRETE CURB & GUTTER, TYPE B-6.06 (60603500)
- (P) CONCRETE MEDIAN SURFACE 4" (60618300)
- (Q) CONCRETE MEDIAN, TYPE SM-2.06 (60621911)
- (R) TOPSOIL EXCAVATION AND PLACEMENT (21101505) (4" MIN) AND SEEDING AS SPECIFIED IN THE LANDSCAPING PLANS
- (S) STEEL PLATE BEAM GUARDRAIL TYPE A, 6 FOOT POSTS (63000001)
- (T) STEEL PLATE BEAM GUARDRAIL TYPE A, 9 FOOT POSTS (63000003)
- (U) HOT-MIX ASPHALT SHOULDERS, 2" (48203005)
- (V) HOT-MIX ASPHALT SHOULDERS, 8" (48203029)
- (W) HOT-MIX ASPHALT SHOULDERS, 11.5" (48203043)
- (X) CONCRETE MEDIAN TYPE SM-2.12 (60622000)
- (Y) AGGREGATE SHOULDERS, TYPE B 6" (48101500)
- (Z) AGGREGATE BASE COURSE, TYPE B (35101500)
- (AA) AGGREGATE BASE COURSE, TYPE B 4" (35101600)



FILE NAME = sht-typical-07.dgn	DESIGNED - JJM	REVISED -
MODEL NAME = Default	DRAWN - JJM	REVISED -
PLOT SCALE = 20,0000' / 1"	CHECKED - MJW	REVISED -
PLOT DATE = 2/20/2024 (2:28:55 PM)	DATE - 09/29/2023	REVISED -

STATE OF ILLINOIS  
DEPARTMENT OF TRANSPORTATION

TYPICAL SECTIONS  
143RD STREET

SCALE: 1"=10' SHEET 7 OF 13 SHEETS STA. TO STA.

F.A.U. RTE.	SECTION	COUNTY	TOTAL SHEETS	SHEET NO.
0380	06-00040-00-FP	WILL	943	37
CONTRACT NO. 61H34				
ILLINOIS FED. AID PROJECT				

**PROPOSED LEGEND**

- (A) POLYMERIZED HOT-MIX ASPHALT SURFACE COURSE, IL-9.5, MIX "E", N70 (40604172)
- (B) PORTLAND CEMENT CONCRETE PAVEMENT 10 1/4" (JOINTED) (42000506)
- (C) POLYMERIZED HOT-MIX ASPHALT BINDER COURSE, IL-19.0, N90 (40603240)
- (D) HOT-MIX ASPHALT BASE COURSE  
8" THICKNESS - 143RD ST (35501316)  
7 1/4" THICKNESS - IL 126 (35501313)
- (E) POLYMERIZED HOT-MIX ASPHALT BINDER COURSE, IL-4.75, N50 (40603200)
- (F) BASE COURSE WIDENING 9" (35650400)
- (G) HOT-MIX ASPHALT SURFACE COURSE, IL-9.5, MIX "D", N50 (40604060)
- (H) HOT-MIX ASPHALT BINDER COURSE, IL-19.0, N50 (40603080)
- (I) HOT-MIX ASPHALT BASE COURSE, 4 1/4" (35501301)
- (J) PORTLAND CEMENT CONCRETE PAVEMENT 10" (JOINTED) (42000501)
- (K) AGGREGATE SUBGRADE IMPROVEMENT 12" (30300112)
- (L) AGGREGATE BASE COURSE, TYPE B 6" (35101800)
- (M) COMBINATION CONCRETE CURB & GUTTER, TYPE B-6.24 (60605000)
- (N) COMBINATION CONCRETE CURB & GUTTER, TYPE B-6.12 (60603800)
- (O) COMBINATION CONCRETE CURB & GUTTER, TYPE B-6.06 (60603500)
- (P) CONCRETE MEDIAN SURFACE 4" (60618300)
- (Q) CONCRETE MEDIAN, TYPE SM-2.06 (60621911)
- (R) TOPSOIL EXCAVATION AND PLACEMENT (21101505) (4" MIN) AND SEEDING AS SPECIFIED IN THE LANDSCAPING PLANS
- (S) STEEL PLATE BEAM GUARDRAIL TYPE A, 6 FOOT POSTS (63000001)
- (T) STEEL PLATE BEAM GUARDRAIL TYPE A, 9 FOOT POSTS (63000003)
- (U) HOT-MIX ASPHALT SHOULDERS, 2" (48203005)
- (V) HOT-MIX ASPHALT SHOULDERS, 8" (48203029)
- (W) HOT-MIX ASPHALT SHOULDERS, 11.5" (48203043)
- (X) CONCRETE MEDIAN TYPE SM-2.12 (60622000)
- (Y) AGGREGATE SHOULDERS, TYPE B 6" (48101500)
- (Z) AGGREGATE BASE COURSE, TYPE B (35101500)
- (AA) AGGREGATE BASE COURSE, TYPE B 4" (35101600)

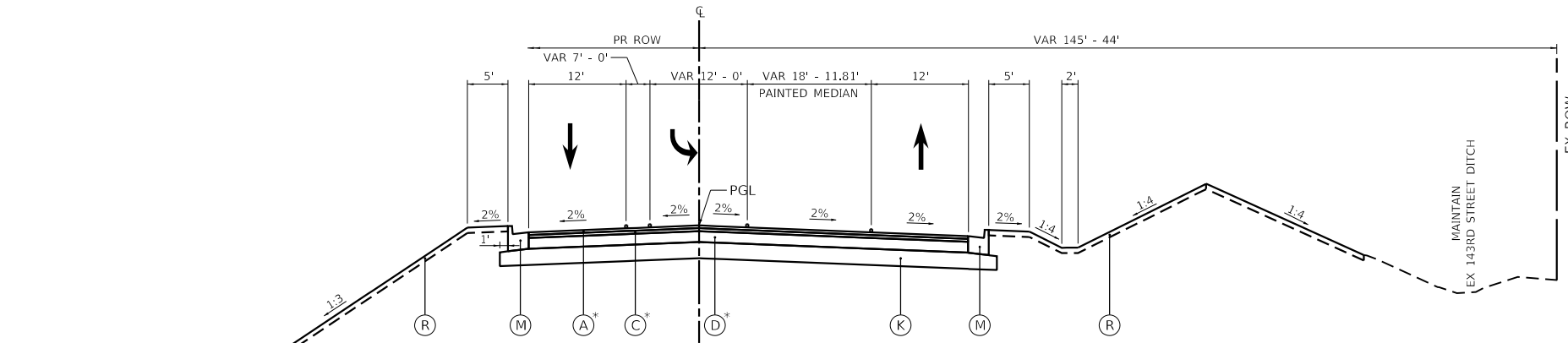

**PROPOSED TYPICAL SECTION**

**143RD STREET**

STA 569+25.74 TO 573+40.54

\*PORTLAND CEMENT CONCRETE PAVEMENT 10 1/4" (JOINTED) (42000506)  
STA. 569+25.74 TO 570+69.29

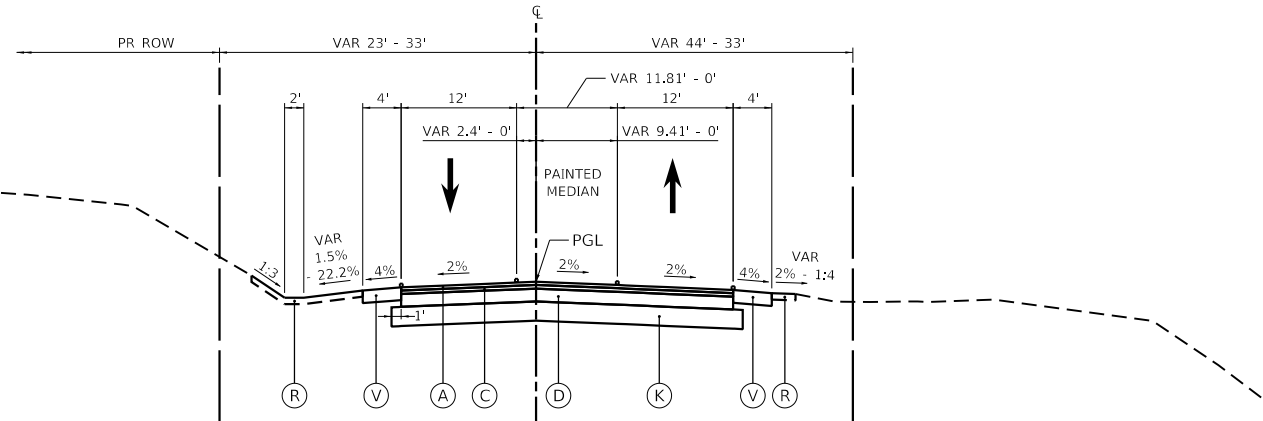

**PROPOSED TYPICAL SECTION**

**143RD STREET**

STA 573+40.54 TO 574+86.13

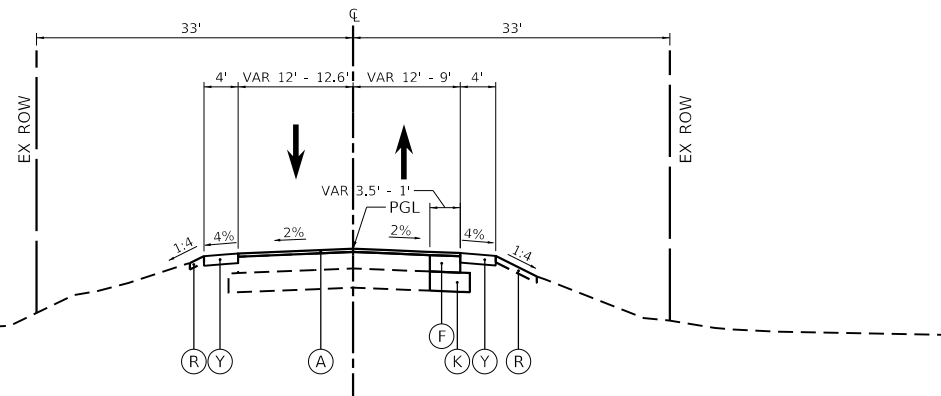

**PROPOSED TYPICAL SECTION**

**143RD STREET**

STA 574+86.13 TO 575+36.13



FILE NAME = sht-typical-08.dgn	DESIGNED - JJM	REVISED -
MODEL NAME = Default	DRAWN - JJM	REVISED -
PLOT SCALE = 20,0000' / in.	CHECKED - MJW	REVISED -
PLOT DATE = 2/20/2024 (2:28:56 PM)	DATE - 09/29/2023	REVISED -

**STATE OF ILLINOIS  
DEPARTMENT OF TRANSPORTATION**

**TYPICAL SECTIONS  
143RD STREET**

SCALE: 1"=10' SHEET 8 OF 13 SHEETS STA. TO STA.

F.A.U. RTE.	SECTION	COUNTY	TOTAL SHEETS	SHEET NO.
0380	06-00040-00-FP	WILL	943	38
			CONTRACT NO. 61H34	
ILLINOIS FED. AID PROJECT				

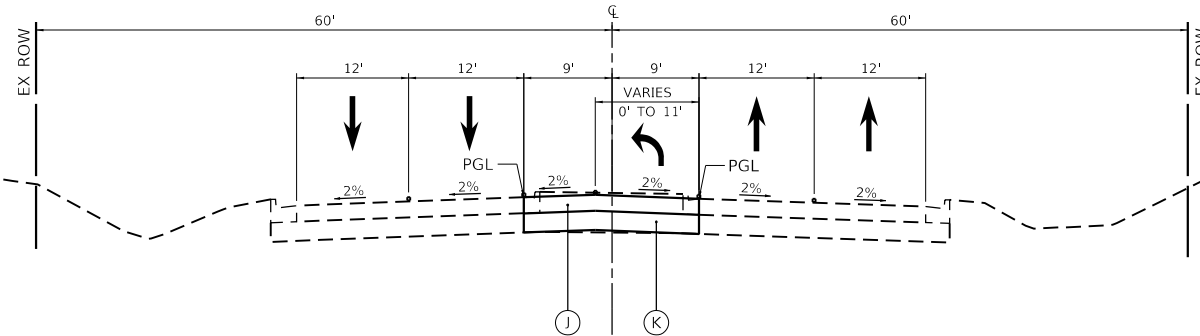

**PROPOSED TYPICAL SECTION**

**ILLINOIS ROUTE 59**

STA 3392+93.80 TO 3396+41.56

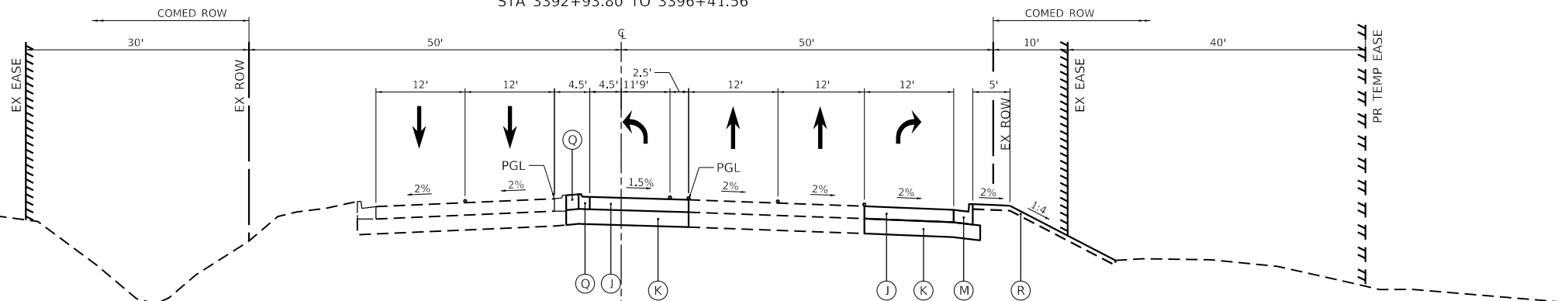

**PROPOSED TYPICAL SECTION**

**ILLINOIS ROUTE 59**

STA 3396+41.56 TO 3398+98.59

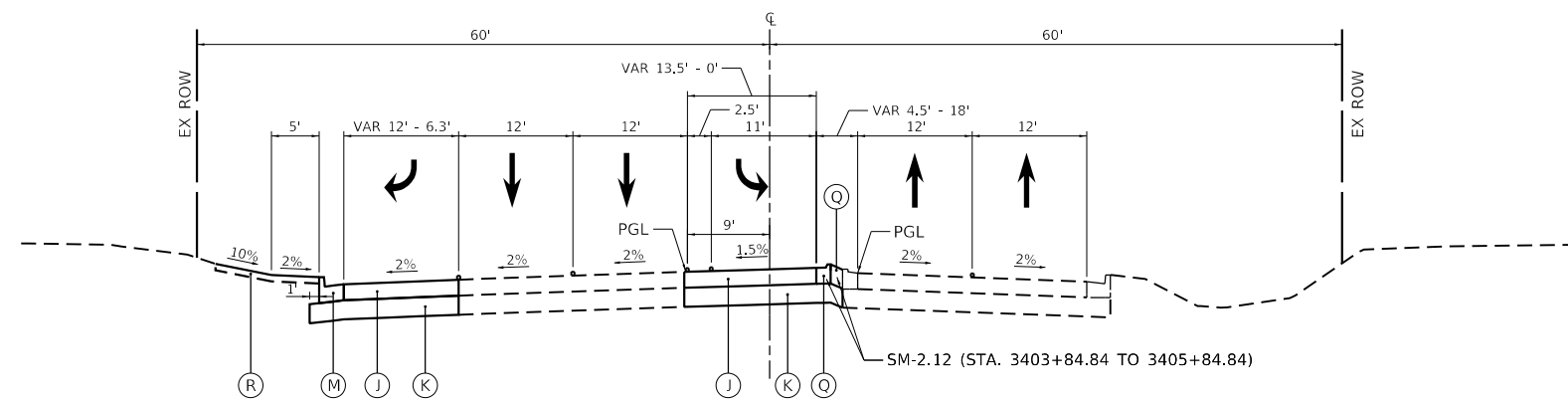

**PROPOSED TYPICAL SECTION**

**ILLINOIS ROUTE 59**

STA 3399+42.63 TO 3405+84.84

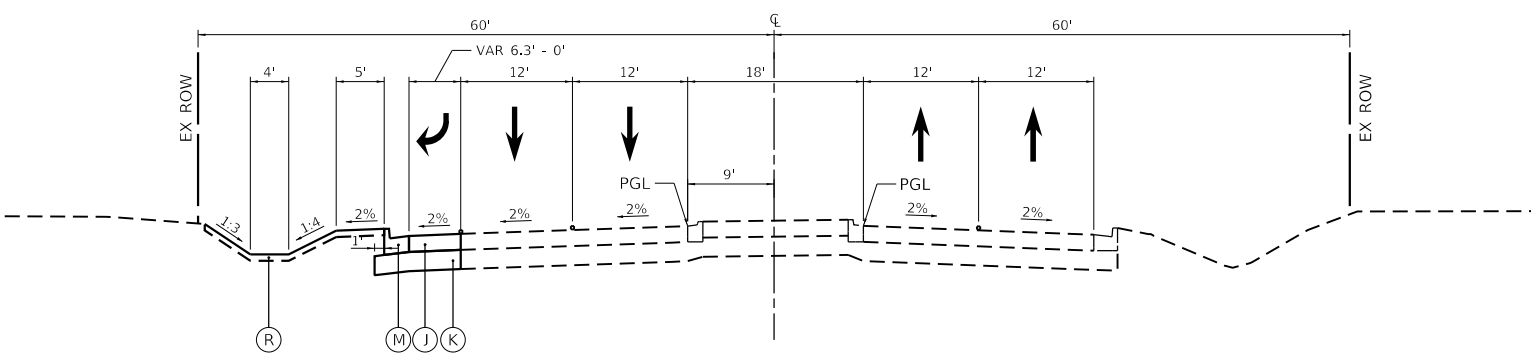

**PROPOSED TYPICAL SECTION**

**ILLINOIS ROUTE 59**

STA 3405+84.84 TO 3406+90.16

**PROPOSED LEGEND**

- (A) POLYMERIZED HOT-MIX ASPHALT SURFACE COURSE, IL-9.5, MIX "E", N70 (40604172)
- (B) PORTLAND CEMENT CONCRETE PAVEMENT 10 1/4" (JOINTED) (42000506)
- (C) POLYMERIZED HOT-MIX ASPHALT BINDER COURSE, IL-19.0, N90 (40603240)
- (D) HOT-MIX ASPHALT BASE COURSE  
8" THICKNESS - 143RD ST (35501316)  
7 1/4" THICKNESS - IL 126 (35501313)
- (E) POLYMERIZED HOT-MIX ASPHALT BINDER COURSE, IL-4.75, N50 (40603200)
- (F) BASE COURSE WIDENING 9" (35650400)
- (G) HOT-MIX ASPHALT SURFACE COURSE, IL-9.5, MIX "D", N50 (40604060)
- (H) HOT-MIX ASPHALT BINDER COURSE, IL-19.0, N50 (40603080)
- (I) HOT-MIX ASPHALT BASE COURSE, 4 1/4" (35501301)
- (J) PORTLAND CEMENT CONCRETE PAVEMENT 10" (JOINTED) (42000501)
- (K) AGGREGATE SUBGRADE IMPROVEMENT 12" (30300112)
- (L) AGGREGATE BASE COURSE, TYPE B 6" (35101800)
- (M) COMBINATION CONCRETE CURB & GUTTER, TYPE B-6.24 (60605000)
- (N) COMBINATION CONCRETE CURB & GUTTER, TYPE B-6.12 (60603800)
- (O) COMBINATION CONCRETE CURB & GUTTER, TYPE B-6.06 (60603500)
- (P) CONCRETE MEDIAN SURFACE 4" (60618300)
- (Q) CONCRETE MEDIAN, TYPE SM-2.06 (60621911)
- (R) TOPSOIL EXCAVATION AND PLACEMENT (21101505) (4" MIN) AND SEEDING AS SPECIFIED IN THE LANDSCAPING PLANS
- (S) STEEL PLATE BEAM GUARDRAIL TYPE A, 6 FOOT POSTS (63000001)
- (T) STEEL PLATE BEAM GUARDRAIL TYPE A, 9 FOOT POSTS (63000003)
- (U) HOT-MIX ASPHALT SHOULDERS, 2" (48203005)
- (V) HOT-MIX ASPHALT SHOULDERS, 8" (48203029)
- (W) HOT-MIX ASPHALT SHOULDERS, 11.5" (48203043)
- (X) CONCRETE MEDIAN TYPE SM-2.12 (60622000)
- (Y) AGGREGATE SHOULDERS, TYPE B 6" (48101500)
- (Z) AGGREGATE BASE COURSE, TYPE B (35101500)
- (AA) AGGREGATE BASE COURSE, TYPE B 4" (35101600)



FILE NAME = sht-typical-09.dgn  
MODEL NAME = Default  
PLOT SCALE = 20,0000' / 1in.  
PLOT DATE = 2/20/2024 (2:28:57 PM)

DESIGNED - JJM  
DRAWN - JJM  
CHECKED - MJW  
DATE - 09/29/2023

REVISED -  
REVISED -  
REVISED -  
REVISED -

STATE OF ILLINOIS  
DEPARTMENT OF TRANSPORTATION

TYPICAL SECTIONS  
ILLINOIS ROUTE 59

SCALE: 1"=10' SHEET 9 OF 13 SHEETS STA. TO STA.

F.A.U. RTE.	SECTION	COUNTY	TOTAL SHEETS	SHEET NO.
0380	06-00040-00-FP	WILL	943	39
CONTRACT NO. 61H34				
ILLINOIS FED. AID PROJECT				

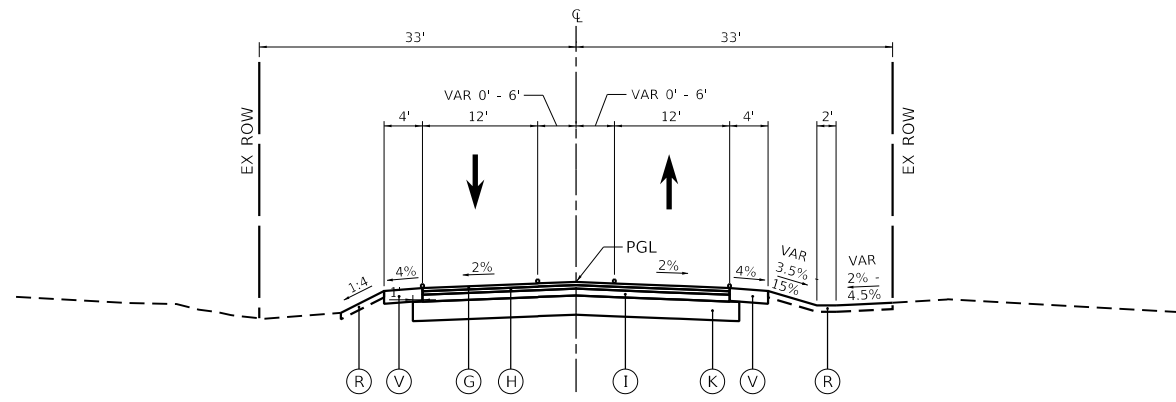

**PROPOSED TYPICAL SECTION**  
**NAPERVILLE ROAD**  
STA 712+60.06 TO 714+70.06

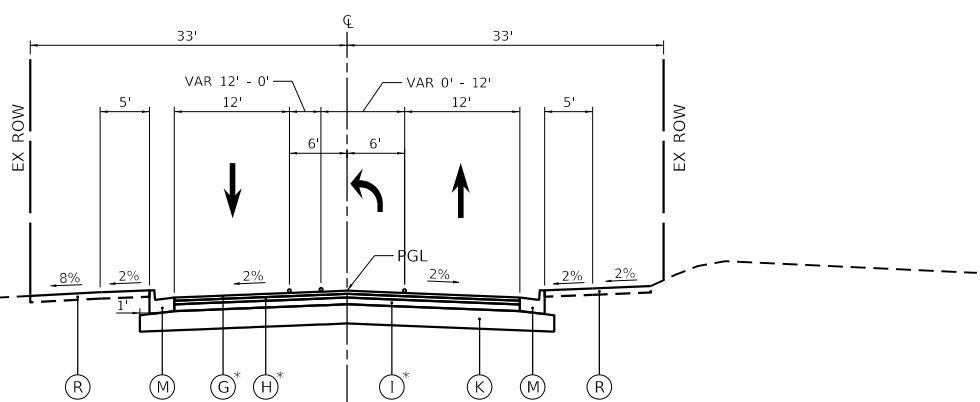

**PROPOSED TYPICAL SECTION**  
**NAPERVILLE ROAD**  
STA 714+70.06 TO 717+66.37

\* PORTLAND CEMENT CONCRETE PAVEMENT 10 1/4" (JOINTED) (42000506)  
BEGINS STA. 716+25.06

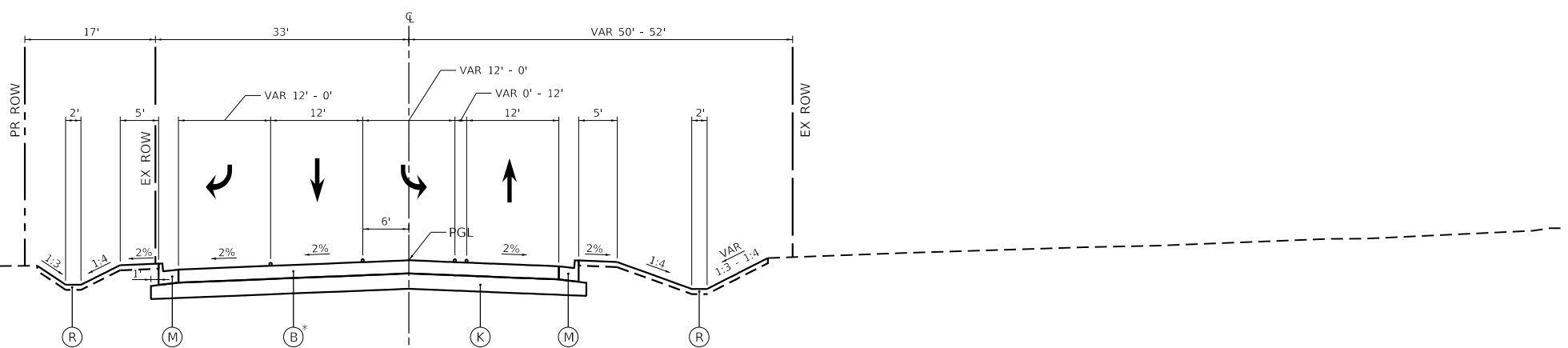

**PROPOSED TYPICAL SECTION**  
**NAPERVILLE ROAD**  
STA 718+75.36 TO 722+22.60

\* HOT-MIX ASPHALT SURFACE COURSE, IL-9.5, MIX "D", N50 (40604060)  
HOT-MIX ASPHALT BINDER COURSE, IL-19.0, N50 (40603080)  
HOT-MIX ASPHALT BASE COURSE, 4 1/4" (35501301)  
BEGINS STA. 720+72.72

**PROPOSED LEGEND**

- (A) POLYMERIZED HOT-MIX ASPHALT SURFACE COURSE, IL-9.5, MIX "E", N70 (40604172)
- (B) PORTLAND CEMENT CONCRETE PAVEMENT 10 1/4" (JOINTED) (42000506)
- (C) POLYMERIZED HOT-MIX ASPHALT BINDER COURSE, IL-19.0, N90 (40603240)
- (D) HOT-MIX ASPHALT BASE COURSE  
8" THICKNESS - 143RD ST (35501316)  
7 1/4" THICKNESS - IL 126 (35501313)
- (E) POLYMERIZED HOT-MIX ASPHALT BINDER COURSE, IL-4.75, N50 (40603200)
- (F) BASE COURSE WIDENING 9" (35650400)
- (G) HOT-MIX ASPHALT SURFACE COURSE, IL-9.5, MIX "D", N50 (40604060)
- (H) HOT-MIX ASPHALT BINDER COURSE, IL-19.0, N50 (40603080)
- (I) HOT-MIX ASPHALT BASE COURSE, 4 1/4" (35501301)
- (J) PORTLAND CEMENT CONCRETE PAVEMENT 10" (JOINTED) (42000501)
- (K) AGGREGATE SUBGRADE IMPROVEMENT 12" (30300112)
- (L) AGGREGATE BASE COURSE, TYPE B 6" (35101800)
- (M) COMBINATION CONCRETE CURB & GUTTER, TYPE B-6.24 (60605000)
- (N) COMBINATION CONCRETE CURB & GUTTER, TYPE B-6.12 (60603800)
- (O) COMBINATION CONCRETE CURB & GUTTER, TYPE B-6.06 (60603500)
- (P) CONCRETE MEDIAN SURFACE 4" (60618300)
- (Q) CONCRETE MEDIAN, TYPE SM-2.06 (60621911)
- (R) TOPSOIL EXCAVATION AND PLACEMENT (21101505) (4" MIN) AND SEEDING AS SPECIFIED IN THE LANDSCAPING PLANS
- (S) STEEL PLATE BEAM GUARDRAIL TYPE A, 6 FOOT POSTS (63000001)
- (T) STEEL PLATE BEAM GUARDRAIL TYPE A, 9 FOOT POSTS (63000003)
- (U) HOT-MIX ASPHALT SHOULDERS, 2" (48203005)
- (V) HOT-MIX ASPHALT SHOULDERS, 8" (48203029)
- (W) HOT-MIX ASPHALT SHOULDERS, 11.5" (48203043)
- (X) CONCRETE MEDIAN TYPE SM-2.12 (60622000)
- (Y) AGGREGATE SHOULDERS, TYPE B 6" (48101500)
- (Z) AGGREGATE BASE COURSE, TYPE B (35101500)
- (AA) AGGREGATE BASE COURSE, TYPE B 4" (35101600)



FILE NAME = sht-typical-10.dgn	DESIGNED - JJM	REVISED -
MODEL NAME = Default	DRAWN - JJM	REVISED -
PLOT SCALE = 20,0000' / 1"	CHECKED - MJW	REVISED -
PLOT DATE = 2/20/2024 (2:28:58 PM)	DATE - 09/29/2023	REVISED -

**STATE OF ILLINOIS**  
**DEPARTMENT OF TRANSPORTATION**

**TYPICAL SECTIONS**  
**NAPERVILLE ROAD**

SCALE: 1"=10' SHEET 10 OF 13 SHEETS STA. TO STA.

F.A.U. RTE.	SECTION	COUNTY	TOTAL SHEETS	SHEET NO.
0380	06-00040-00-FP	WILL	943	40
CONTRACT NO. 61H34				
ILLINOIS FED. AID PROJECT				



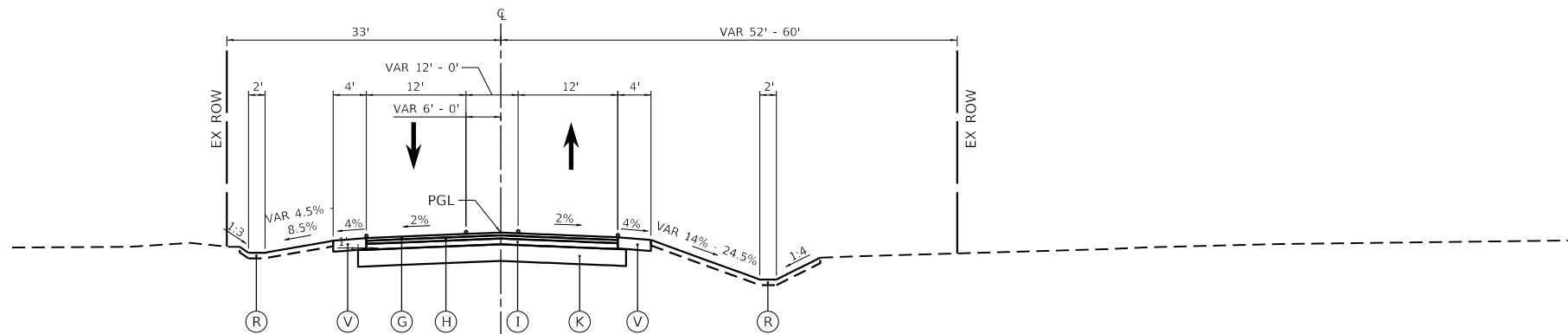

**PROPOSED TYPICAL SECTION**  
**NAPERVILLE ROAD**  
STA 722+22.60 TO 723+92.30

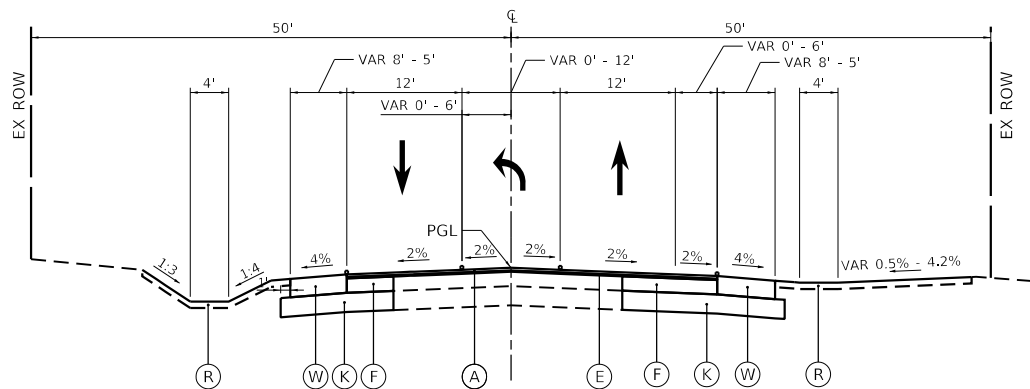

**PROPOSED TYPICAL SECTION**  
**ILLINOIS ROUTE 126**  
STA 24+92.71 TO 28+49.62

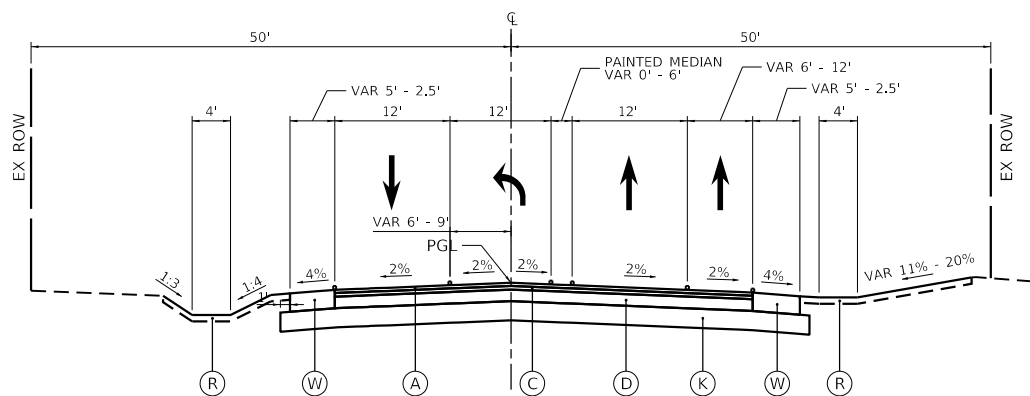

**PROPOSED TYPICAL SECTION**  
**ILLINOIS ROUTE 126**  
STA 28+49.62 TO 30+62.70

**PROPOSED LEGEND**

- (A) POLYMERIZED HOT-MIX ASPHALT SURFACE COURSE, IL-9.5, MIX "E", N70 (40604172)
- (B) PORTLAND CEMENT CONCRETE PAVEMENT 10 1/4" (JOINTED) (42000506)
- (C) POLYMERIZED HOT-MIX ASPHALT BINDER COURSE, IL-19.0, N90 (40603240)
- (D) HOT-MIX ASPHALT BASE COURSE  
8" THICKNESS - 143RD ST (35501316)  
7 1/4" THICKNESS - IL 126 (35501313)
- (E) POLYMERIZED HOT-MIX ASPHALT BINDER COURSE, IL-4.75, N50 (40603200)
- (F) BASE COURSE WIDENING 9" (35650400)
- (G) HOT-MIX ASPHALT SURFACE COURSE, IL-9.5, MIX "D", N50 (40604060)
- (H) HOT-MIX ASPHALT BINDER COURSE, IL-19.0, N50 (40603080)
- (I) HOT-MIX ASPHALT BASE COURSE, 4 1/4" (35501301)
- (J) PORTLAND CEMENT CONCRETE PAVEMENT 10" (JOINTED) (42000501)
- (K) AGGREGATE SUBGRADE IMPROVEMENT 12" (30300112)
- (L) AGGREGATE BASE COURSE, TYPE B 6" (35101800)
- (M) COMBINATION CONCRETE CURB & GUTTER, TYPE B-6.24 (60605000)
- (N) COMBINATION CONCRETE CURB & GUTTER, TYPE B-6.12 (60603800)
- (O) COMBINATION CONCRETE CURB & GUTTER, TYPE B-6.06 (60603500)
- (P) CONCRETE MEDIAN SURFACE 4" (60618300)
- (Q) CONCRETE MEDIAN, TYPE SM-2.06 (60621911)
- (R) TOPSOIL EXCAVATION AND PLACEMENT (21101505) (4" MIN) AND SEEDING AS SPECIFIED IN THE LANDSCAPING PLANS
- (S) STEEL PLATE BEAM GUARDRAIL TYPE A, 6 FOOT POSTS (63000001)
- (T) STEEL PLATE BEAM GUARDRAIL TYPE A, 9 FOOT POSTS (63000003)
- (U) HOT-MIX ASPHALT SHOULDERS, 2" (48203005)
- (V) HOT-MIX ASPHALT SHOULDERS, 8" (48203029)
- (W) HOT-MIX ASPHALT SHOULDERS, 11.5" (48203043)
- (X) CONCRETE MEDIAN TYPE SM-2.12 (60622000)
- (Y) AGGREGATE SHOULDERS, TYPE B 6" (48101500)
- (Z) AGGREGATE BASE COURSE, TYPE B (35101500)
- (AA) AGGREGATE BASE COURSE, TYPE B 4" (35101600)



FILE NAME = sht-typical-11.dgn	DESIGNED - JJM	REVISED -
MODEL NAME = Default	DRAWN - JJM	REVISED -
PLOT SCALE = 20,0000' / 1"	CHECKED - MJW	REVISED -
PLOT DATE = 2/20/2024 (2:28:59 PM)	DATE - 09/29/2023	REVISED -

**STATE OF ILLINOIS**  
**DEPARTMENT OF TRANSPORTATION**

**TYPICAL SECTIONS**  
**NAPERVILLE ROAD / ILLINOIS ROUTE 126**

SCALE: 1"=10' SHEET 11 OF 13 SHEETS STA. TO STA.

F.A.U. RTE.	SECTION	COUNTY	TOTAL SHEETS	SHEET NO.
0380	06-00040-00-FP	WILL	943	41
CONTRACT NO. 61H34				
ILLINOIS FED. AID PROJECT				

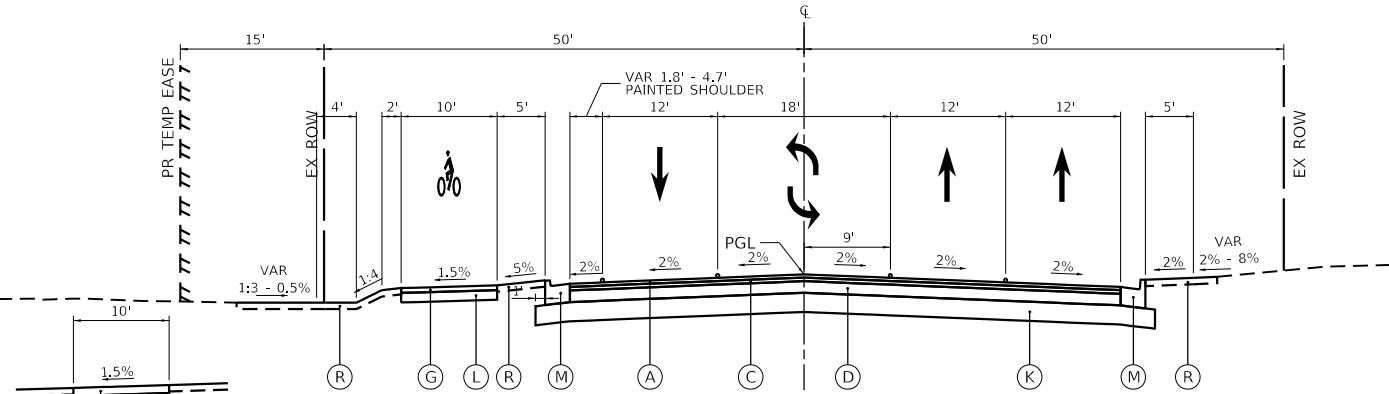

**PROPOSED TYPICAL SECTION**

**ILLINOIS ROUTE 126**  
STA 30+62.70 TO 32+71.94

**TYPICAL SECTION THROUGH  
SIDEWALK / ADA RAMP**

- ① PORTLAND CEMENT CONCRETE SIDEWALK 5 INCH (42400200)

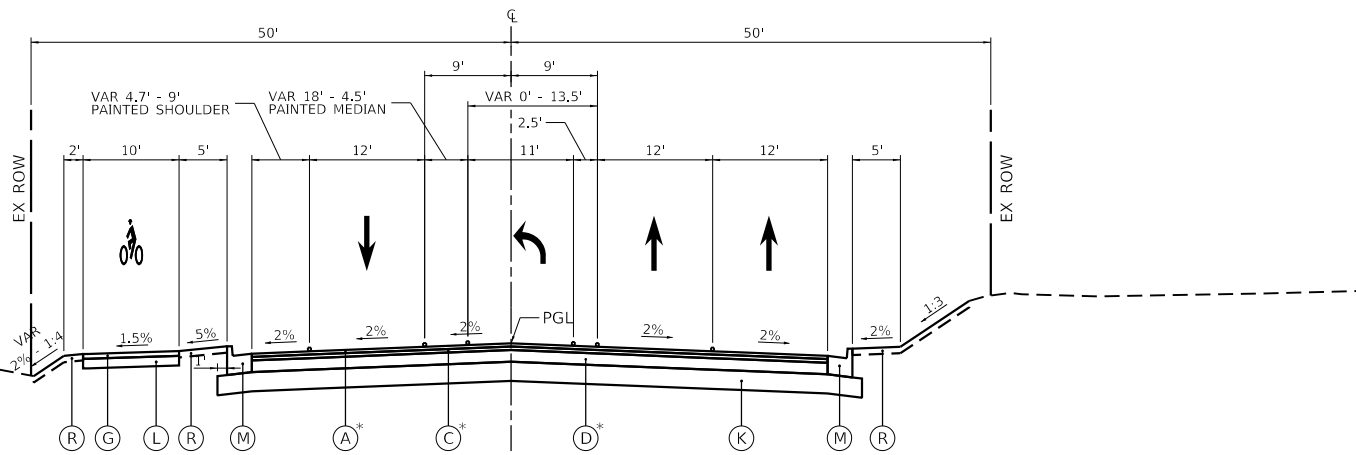

**PROPOSED TYPICAL SECTION**

**ILLINOIS ROUTE 126**  
STA 32+71.94 TO 36+82.86

\* PORTLAND CEMENT CONCRETE PAVEMENT 10 1/4" (JOINTED) (42000506)  
BEGINS STA. 35+17.83

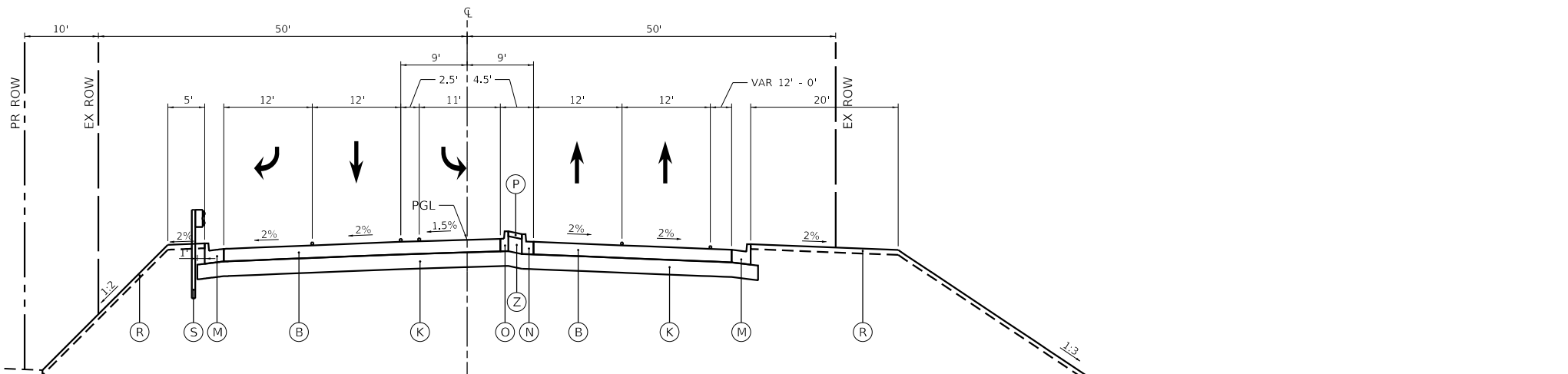

**PROPOSED TYPICAL SECTION**

**ILLINOIS ROUTE 126**  
STA 38+33.70 TO 40+98.20

GUARDRAIL STA 38+00 TO 40+98.20 LT  
STA 40+44.67 TO 40+98.20 RT

PR INFILTRATION BASIN

**PROPOSED LEGEND**

- (A) POLYMERIZED HOT-MIX ASPHALT SURFACE COURSE, IL-9.5, MIX "E", N70 (40604172)
- (B) PORTLAND CEMENT CONCRETE PAVEMENT 10 1/4" (JOINTED) (42000506)
- (C) POLYMERIZED HOT-MIX ASPHALT BINDER COURSE, IL-19.0, N90 (40603240)
- (D) HOT-MIX ASPHALT BASE COURSE  
8" THICKNESS - 143RD ST (35501316)  
7 1/4" THICKNESS - IL 126 (35501313)
- (E) POLYMERIZED HOT-MIX ASPHALT BINDER COURSE, IL-4.75, N50 (40603200)
- (F) BASE COURSE WIDENING 9" (35650400)
- (G) HOT-MIX ASPHALT SURFACE COURSE, IL-9.5, MIX "D", N50 (40604060)
- (H) HOT-MIX ASPHALT BINDER COURSE, IL-19.0, N50 (40603080)
- (I) HOT-MIX ASPHALT BASE COURSE, 4 1/4" (35501301)
- (J) PORTLAND CEMENT CONCRETE PAVEMENT 10" (JOINTED) (42000501)
- (K) AGGREGATE SUBGRADE IMPROVEMENT 12" (30300112)
- (L) AGGREGATE BASE COURSE, TYPE B 6" (35101800)
- (M) COMBINATION CONCRETE CURB & GUTTER, TYPE B-6.24 (60605000)
- (N) COMBINATION CONCRETE CURB & GUTTER, TYPE B-6.12 (60603800)
- (O) COMBINATION CONCRETE CURB & GUTTER, TYPE B-6.06 (60603500)
- (P) CONCRETE MEDIAN SURFACE 4" (60618300)
- (Q) CONCRETE MEDIAN, TYPE SM-2.06 (60621911)
- (R) TOPSOIL EXCAVATION AND PLACEMENT (21101505) (4" MIN) AND SEEDING AS SPECIFIED IN THE LANDSCAPING PLANS
- (S) STEEL PLATE BEAM GUARDRAIL TYPE A, 6 FOOT POSTS (63000001)
- (T) STEEL PLATE BEAM GUARDRAIL TYPE A, 9 FOOT POSTS (63000003)
- (U) HOT-MIX ASPHALT SHOULDERS, 2" (48203005)
- (V) HOT-MIX ASPHALT SHOULDERS, 8" (48203029)
- (W) HOT-MIX ASPHALT SHOULDERS, 11.5" (48203043)
- (X) CONCRETE MEDIAN TYPE SM-2.12 (60622000)
- (Y) AGGREGATE SHOULDERS, TYPE B 6" (48101500)
- (Z) AGGREGATE BASE COURSE, TYPE B (35101500)
- (AA) AGGREGATE BASE COURSE, TYPE B 4" (35101600)



FILE NAME = sht-typical-12.dgn	DESIGNED - JJM	REVISED -
MODEL NAME = Default	DRAWN - JJM	REVISED -
PLOT SCALE = 20,0000' / 1"	CHECKED - MJW	REVISED -
PLOT DATE = 2/20/2024 (2:29:00 PM)	DATE - 09/29/2023	REVISED -

DESIGNED - JJM	REVISED -
DRAWN - JJM	REVISED -
CHECKED - MJW	REVISED -
DATE - 09/29/2023	REVISED -

STATE OF ILLINOIS  
DEPARTMENT OF TRANSPORTATION

TYPICAL SECTIONS  
ILLINOIS ROUTE 126

SCALE: 1"=10' SHEET 12 OF 13 SHEETS STA. TO STA.

F.A.U. RTE.	SECTION	COUNTY	TOTAL SHEETS	SHEET NO.
0380	06-00040-00-FP	WILL	943	42
CONTRACT NO. 61H34				
ILLINOIS FED. AID PROJECT				

**PROPOSED LEGEND**

- (A) POLYMERIZED HOT-MIX ASPHALT SURFACE COURSE, IL-9.5, MIX "E", N70 (40604172)
- (B) PORTLAND CEMENT CONCRETE PAVEMENT 10 1/4" (JOINTED) (42000506)
- (C) POLYMERIZED HOT-MIX ASPHALT BINDER COURSE, IL-19.0, N90 (40603240)
- (D) HOT-MIX ASPHALT BASE COURSE  
 8" THICKNESS - 143RD ST (35501316)  
 7 1/4" THICKNESS - IL 126 (35501313)
- (E) POLYMERIZED HOT-MIX ASPHALT BINDER COURSE, IL-4.75, N50 (40603200)
- (F) BASE COURSE WIDENING 9" (35650400)
- (G) HOT-MIX ASPHALT SURFACE COURSE, IL-9.5, MIX "D", N50 (40604060)
- (H) HOT-MIX ASPHALT BINDER COURSE, IL-19.0, N50 (40603080)
- (I) HOT-MIX ASPHALT BASE COURSE, 4 1/4" (35501301)
- (J) PORTLAND CEMENT CONCRETE PAVEMENT 10" (JOINTED) (42000501)
- (K) AGGREGATE SUBGRADE IMPROVEMENT 12" (30300112)
- (L) AGGREGATE BASE COURSE, TYPE B 6" (35101800)
- (M) COMBINATION CONCRETE CURB & GUTTER, TYPE B-6.24 (60605000)
- (N) COMBINATION CONCRETE CURB & GUTTER, TYPE B-6.12 (60603800)
- (O) COMBINATION CONCRETE CURB & GUTTER, TYPE B-6.06 (60603500)
- (P) CONCRETE MEDIAN SURFACE 4" (60618300)
- (Q) CONCRETE MEDIAN, TYPE SM-2.06 (60621911)
- (R) TOPSOIL EXCAVATION AND PLACEMENT (21101505) (4" MIN) AND SEEDING AS SPECIFIED IN THE LANDSCAPING PLANS
- (S) STEEL PLATE BEAM GUARDRAIL TYPE A, 6 FOOT POSTS (63000001)
- (T) STEEL PLATE BEAM GUARDRAIL TYPE A, 9 FOOT POSTS (63000003)
- (U) HOT-MIX ASPHALT SHOULDERS, 2" (48203005)
- (V) HOT-MIX ASPHALT SHOULDERS, 8" (48203029)
- (W) HOT-MIX ASPHALT SHOULDERS, 11.5" (48203043)
- (X) CONCRETE MEDIAN TYPE SM-2.12 (60622000)
- (Y) AGGREGATE SHOULDERS, TYPE B 6" (48101500)
- (Z) AGGREGATE BASE COURSE, TYPE B (35101500)
- (AA) AGGREGATE BASE COURSE, TYPE B 4" (35101600)

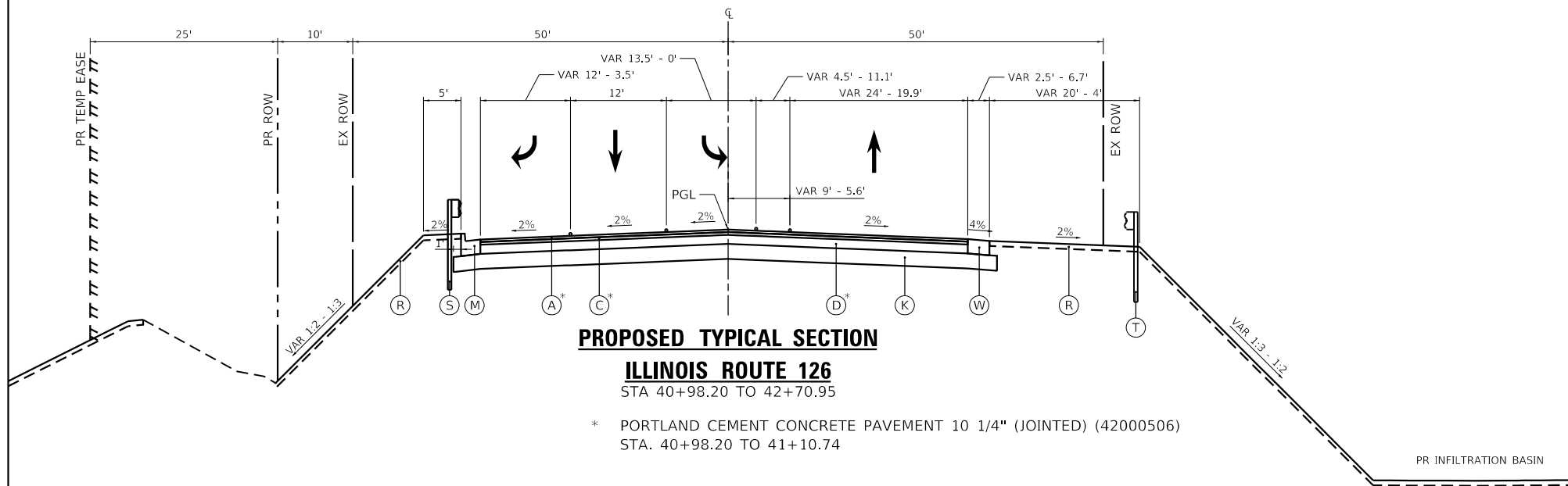

**PROPOSED TYPICAL SECTION**

**ILLINOIS ROUTE 126**  
 STA 40+98.20 TO 42+70.95

\* PORTLAND CEMENT CONCRETE PAVEMENT 10 1/4" (JOINTED) (42000506)  
 STA. 40+98.20 TO 41+10.74

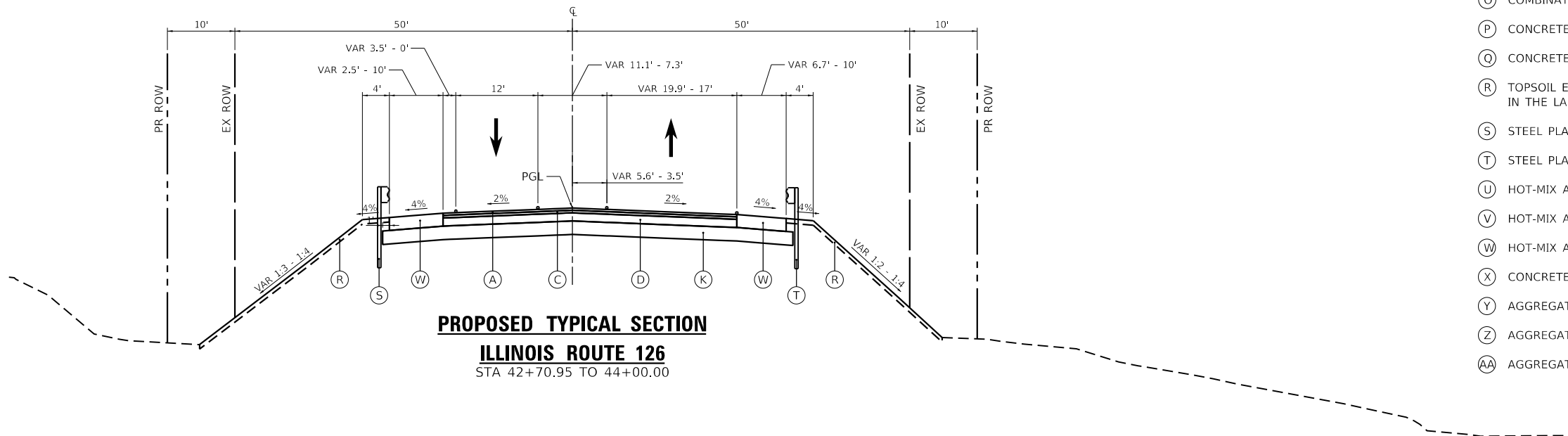

**PROPOSED TYPICAL SECTION**

**ILLINOIS ROUTE 126**  
 STA 42+70.95 TO 44+00.00

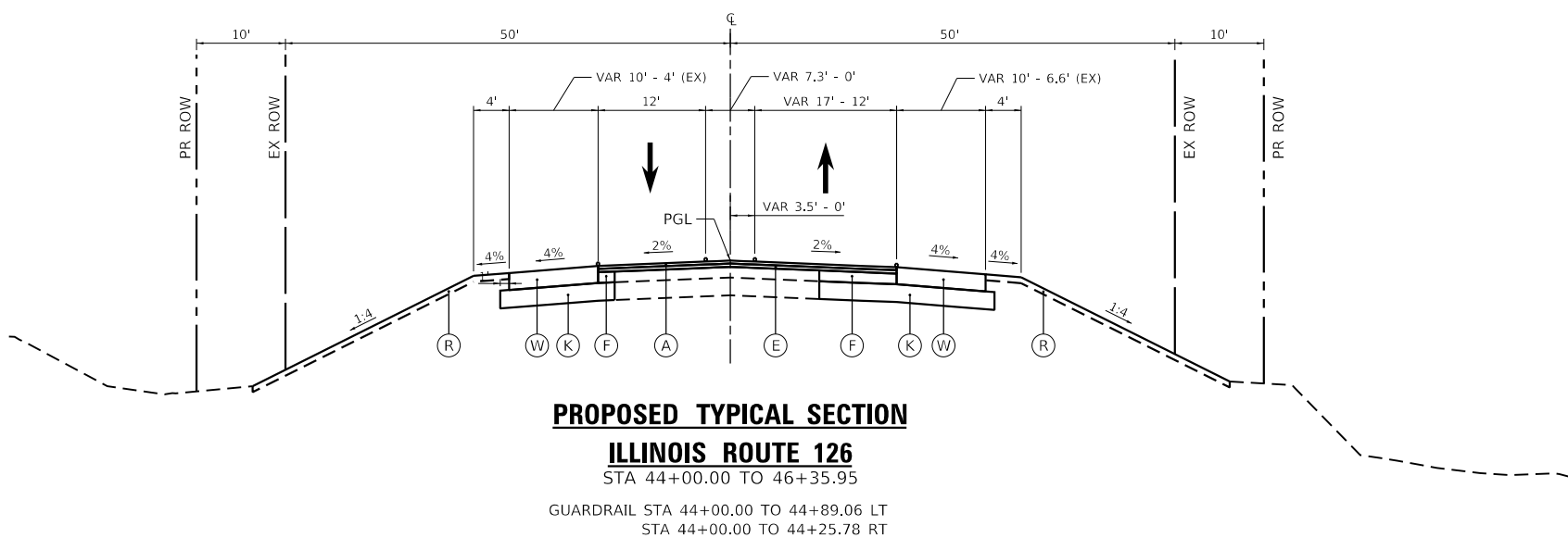

**PROPOSED TYPICAL SECTION**

**ILLINOIS ROUTE 126**  
 STA 44+00.00 TO 46+35.95

GUARDRAIL STA 44+00.00 TO 44+89.06 LT  
 STA 44+00.00 TO 44+25.78 RT



FILE NAME = sht-typical-13.dgn	DESIGNED - JJM	REVISED -
MODEL NAME = Default	DRAWN - JJM	REVISED -
PLOT SCALE = 20,0000' / 1"	CHECKED - MJW	REVISED -
PLOT DATE = 2/20/2024 (2:29:01 PM)	DATE - 09/29/2023	REVISED -

**STATE OF ILLINOIS**  
**DEPARTMENT OF TRANSPORTATION**

**TYPICAL SECTIONS**  
**ILLINOIS ROUTE 126**

SCALE: 1"=10' SHEET 13 OF 13 SHEETS STA. TO STA.

F.A.U. RTE.	SECTION	COUNTY	TOTAL SHEETS	SHEET NO.
0380	06-00040-00-FP	WILL	943	43
CONTRACT NO. 61H34				
ILLINOIS FED. AID PROJECT				

TREE PLANTING SCHEDULE				
SHEET	STA.	OFFSET	IDOT PAY ITEM	DESCRIPTION
2	512+79.31	49.81' LT	A2006512	TREE, QUERCUS BICOLOR (SWAMP WHITE OAK), 1-1/2" CALIPER, BALLED AND BURLAPPED
2	513+14.29	48.21' LT	A2006512	TREE, QUERCUS BICOLOR (SWAMP WHITE OAK), 1-1/2" CALIPER, BALLED AND BURLAPPED
2	513+44.14	48.45' LT	A2006512	TREE, QUERCUS BICOLOR (SWAMP WHITE OAK), 1-1/2" CALIPER, BALLED AND BURLAPPED
2	513+66.51	49.11' LT	A2005020	TREE, GYMNOCLADUS DIOICUS (KENTUCKY COFFEETREE), 2-1/2" CALIPER, BALLED AND BURLAPPED
2	513+89.95	49.29' LT	A2005020	TREE, GYMNOCLADUS DIOICUS (KENTUCKY COFFEETREE), 2-1/2" CALIPER, BALLED AND BURLAPPED
3	514+54.82	49.65' LT	A2008470	TREE, ULMUS AMERICANA PRINCETON (PRINCETON AMERICAN ELM), 2-1/2" CALIPER, BALLED AND BURLAPPED
3	514+80.27	49.85' LT	A2008470	TREE, ULMUS AMERICANA PRINCETON (PRINCETON AMERICAN ELM), 2-1/2" CALIPER, BALLED AND BURLAPPED
3	518+07.47	51.08' LT	A2000086	TREE, ACER X FREEMANII ARMSTRONG (ARMSTRONG FREEMAN MAPLE), 2-1/2" CALIPER, BALLED AND BURLAPPED
3	518+32.47	51.08' LT	A2000086	TREE, ACER X FREEMANII ARMSTRONG (ARMSTRONG FREEMAN MAPLE), 2-1/2" CALIPER, BALLED AND BURLAPPED
3	518+57.38	51.08' LT	A2004820	TREE, GLEDITSIA TRIACANTHOS INERMIS SKYLINE (SKYLINE THORNLESS COMMON HONEYLOCUST), 2-1/2" CALIPER, BALLED AND BURLAPPED
3	518+82.26	51.08' LT	A2005020	TREE, GYMNOCLADUS DIOICUS (KENTUCKY COFFEETREE), 2-1/2" CALIPER, BALLED AND BURLAPPED
3	519+07.13	51.08' LT	A2004820	TREE, GLEDITSIA TRIACANTHOS INERMIS SKYLINE (SKYLINE THORNLESS COMMON HONEYLOCUST), 2-1/2" CALIPER, BALLED AND BURLAPPED
3	519+32.00	51.08' LT	A2008470	TREE, ULMUS AMERICANA PRINCETON (PRINCETON AMERICAN ELM), 2-1/2" CALIPER, BALLED AND BURLAPPED
3	519+60.37	51.08' LT	A2000086	TREE, ACER X FREEMANII ARMSTRONG (ARMSTRONG FREEMAN MAPLE), 2-1/2" CALIPER, BALLED AND BURLAPPED
3	519+85.24	51.08' LT	A2007614	TREE, TAXODIUM DISTICHUM (COMMON BALD CYPRESS), 1-3/4" CALIPER, BALLED AND BURLAPPED
3	517+40.17	111.92' LT	C2012736	SHRUB, VIBURNUM PRUNIFOLIUM (BLACKHAW VIBURNUM), 3' HEIGHT, BALLED AND BURLAPPED
3	517+42.28	106.33' LT	C2012736	SHRUB, VIBURNUM PRUNIFOLIUM (BLACKHAW VIBURNUM), 3' HEIGHT, BALLED AND BURLAPPED
3	517+42.18	100.84' LT	C2012736	SHRUB, VIBURNUM PRUNIFOLIUM (BLACKHAW VIBURNUM), 3' HEIGHT, BALLED AND BURLAPPED
3	517+49.44	96.11' LT	C2012736	SHRUB, VIBURNUM PRUNIFOLIUM (BLACKHAW VIBURNUM), 3' HEIGHT, BALLED AND BURLAPPED
3	517+56.63	96.09' LT	C2012736	SHRUB, VIBURNUM PRUNIFOLIUM (BLACKHAW VIBURNUM), 3' HEIGHT, BALLED AND BURLAPPED
3	517+58.21	89.42' LT	C2012736	SHRUB, VIBURNUM PRUNIFOLIUM (BLACKHAW VIBURNUM), 3' HEIGHT, BALLED AND BURLAPPED
3	517+80.87	96.13' LT	D2001538	EVERGREEN, JUNIPERUS VIRGINIANA (EASTERN RED CEDAR), 4' HEIGHT, BALLED AND BURLAPPED
3	517+75.70	109.21' LT	D2001538	EVERGREEN, JUNIPERUS VIRGINIANA (EASTERN RED CEDAR), 4' HEIGHT, BALLED AND BURLAPPED
3	517+64.03	117.56' LT	D2001538	EVERGREEN, JUNIPERUS VIRGINIANA (EASTERN RED CEDAR), 4' HEIGHT, BALLED AND BURLAPPED
3	517+94.18	92.19' LT	D2001538	EVERGREEN, JUNIPERUS VIRGINIANA (EASTERN RED CEDAR), 4' HEIGHT, BALLED AND BURLAPPED
3	518+01.61	125.70' LT	A2001714	TREE, ACER SACCHARUM (SUGAR MAPLE), 1-3/4" CALIPER, BALLED AND BURLAPPED
3	517+98.84	141.42' LT	A2001714	TREE, ACER SACCHARUM (SUGAR MAPLE), 1-3/4" CALIPER, BALLED AND BURLAPPED
3	518+01.63	168.76' LT	A2001012	TREE, ACER RUBRUM (RED MAPLE), 1-1/2" CALIPER, BALLED AND BURLAPPED
3	518+14.98	176.74' LT	A2001012	TREE, ACER RUBRUM (RED MAPLE), 1-1/2" CALIPER, BALLED AND BURLAPPED
3	518+31.22	189.61' LT	A2006512	TREE, QUERCUS BICOLOR (SWAMP WHITE OAK), 1-1/2" CALIPER, BALLED AND BURLAPPED
3	518+16.21	144.96' LT	A2006814	TREE, QUERCUS MUEHLENBERGII (CHINKAPIN OAK), 1-3/4" CALIPER, BALLED AND BURLAPPED
3	518+29.36	134.77' LT	A2006814	TREE, QUERCUS MUEHLENBERGII (CHINKAPIN OAK), 1-3/4" CALIPER, BALLED AND BURLAPPED



License No. 184-000813 Copyright CMT, Inc.

FILE NAME = site-schedules.dgn	DESIGNED - PML	REVISED -
MODEL NAME = Tree Planting 001	DRAWN - PML	REVISED -
PLOT SCALE = 100,0000' / in.	CHECKED - MJW	REVISED -
PLOT DATE = 2/20/2024 (2:29:15 PM)	DATE - 09/29/2023	REVISED -

STATE OF ILLINOIS  
DEPARTMENT OF TRANSPORTATION

SCHEDULES OF QUANTITIES

SCALE: SHEET 1 OF 29 SHEETS STA. TO STA.

F.A.U. RTE.	SECTION	COUNTY	TOTAL SHEETS	SHEET NO.
0380	06-00040-00-FP	WILL	943	44
CONTRACT NO. 61H34			ILLINOIS FED. AID PROJECT	

TREE PLANTING SCHEDULE				
SHEET	STA.	OFFSET	IDOT PAY ITEM	DESCRIPTION
3	518+14.40	81.72' LT	C2011736	SHRUB, VIBURNUM DENTATUM (ARROWWOOD VIBURNUM), 3' HEIGHT, BALLED AND BURLAPPED
3	518+19.67	77.17' LT	C2011736	SHRUB, VIBURNUM DENTATUM (ARROWWOOD VIBURNUM), 3' HEIGHT, BALLED AND BURLAPPED
3	518+26.48	79.69' LT	C2011736	SHRUB, VIBURNUM DENTATUM (ARROWWOOD VIBURNUM), 3' HEIGHT, BALLED AND BURLAPPED
3	518+32.45	83.39' LT	C2011736	SHRUB, VIBURNUM DENTATUM (ARROWWOOD VIBURNUM), 3' HEIGHT, BALLED AND BURLAPPED
3	518+38.48	80.36' LT	C2011736	SHRUB, VIBURNUM DENTATUM (ARROWWOOD VIBURNUM), 3' HEIGHT, BALLED AND BURLAPPED
3	518+45.02	82.90' LT	C2011736	SHRUB, VIBURNUM DENTATUM (ARROWWOOD VIBURNUM), 3' HEIGHT, BALLED AND BURLAPPED
3	518+35.33	112.44' LT	A2001012	TREE, ACER RUBRUM (RED MAPLE), 1-1/2" CALIPER, BALLED AND BURLAPPED
3	518+50.70	102.46' LT	A2001012	TREE, ACER RUBRUM (RED MAPLE), 1-1/2" CALIPER, BALLED AND BURLAPPED
3	518+65.97	96.30' LT	A2001012	TREE, ACER RUBRUM (RED MAPLE), 1-1/2" CALIPER, BALLED AND BURLAPPED
3	518+45.36	168.83' LT	D2002948	EVERGREEN, PINUS STROBUS (EASTERN WHITE PINE), 4' HEIGHT, BALLED AND BURLAPPED
3	518+54.20	155.40' LT	D2002948	EVERGREEN, PINUS STROBUS (EASTERN WHITE PINE), 4' HEIGHT, BALLED AND BURLAPPED
3	518+79.67	168.52' LT	A2001012	TREE, ACER RUBRUM (RED MAPLE), 1-1/2" CALIPER, BALLED AND BURLAPPED
3	518+53.34	190.32' LT	C2012836	SHRUB, VIBURNUM TRILOBUM (AMERICAN CRANBERRY VIBURNUM), 3' HEIGHT, BALLED AND BURLAPPED
3	518+58.61	184.96' LT	C2012836	SHRUB, VIBURNUM TRILOBUM (AMERICAN CRANBERRY VIBURNUM), 3' HEIGHT, BALLED AND BURLAPPED
3	518+64.63	189.81' LT	C2012836	SHRUB, VIBURNUM TRILOBUM (AMERICAN CRANBERRY VIBURNUM), 3' HEIGHT, BALLED AND BURLAPPED
3	518+70.96	187.15' LT	C2012836	SHRUB, VIBURNUM TRILOBUM (AMERICAN CRANBERRY VIBURNUM), 3' HEIGHT, BALLED AND BURLAPPED
3	518+76.87	182.57' LT	C2012836	SHRUB, VIBURNUM TRILOBUM (AMERICAN CRANBERRY VIBURNUM), 3' HEIGHT, BALLED AND BURLAPPED
3	518+82.19	187.31' LT	C2012836	SHRUB, VIBURNUM TRILOBUM (AMERICAN CRANBERRY VIBURNUM), 3' HEIGHT, BALLED AND BURLAPPED
3	518+75.12	128.85' LT	A2007614	TREE, TAXODIUM DISTICHUM (COMMON BALD CYPRESS), 1-3/4" CALIPER, BALLED AND BURLAPPED
3	518+86.39	119.58' LT	A2007614	TREE, TAXODIUM DISTICHUM (COMMON BALD CYPRESS), 1-3/4" CALIPER, BALLED AND BURLAPPED
3	518+91.11	146.73' LT	A2001714	TREE, ACER SACCHARUM (SUGAR MAPLE), 1-3/4" CALIPER, BALLED AND BURLAPPED
3	519+02.18	157.95' LT	A2001714	TREE, ACER SACCHARUM (SUGAR MAPLE), 1-3/4" CALIPER, BALLED AND BURLAPPED
3	519+15.89	149.57' LT	A2001714	TREE, ACER SACCHARUM (SUGAR MAPLE), 1-3/4" CALIPER, BALLED AND BURLAPPED
3	519+26.19	139.74' LT	A2001714	TREE, ACER SACCHARUM (SUGAR MAPLE), 1-3/4" CALIPER, BALLED AND BURLAPPED
3	519+05.36	101.00' LT	D2001538	EVERGREEN, JUNIPERUS VIRGINIANA (EASTERN RED CEDAR), 4' HEIGHT, BALLED AND BURLAPPED
3	519+17.17	109.75' LT	D2001538	EVERGREEN, JUNIPERUS VIRGINIANA (EASTERN RED CEDAR), 4' HEIGHT, BALLED AND BURLAPPED
3	519+31.47	102.35' LT	D2001538	EVERGREEN, JUNIPERUS VIRGINIANA (EASTERN RED CEDAR), 4' HEIGHT, BALLED AND BURLAPPED
3	519+05.00	79.89' LT	C2005930	SHRUB, RHUS COPALLINA VAR LATIFOLIA MORTON (PRAIRIE FLAME SHINING SUMAC), 3' HEIGHT, BALLED AND BURLAPPED
3	519+10.43	75.08' LT	C2005930	SHRUB, RHUS COPALLINA VAR LATIFOLIA MORTON (PRAIRIE FLAME SHINING SUMAC), 3' HEIGHT, BALLED AND BURLAPPED
3	519+17.95	76.86' LT	C2005930	SHRUB, RHUS COPALLINA VAR LATIFOLIA MORTON (PRAIRIE FLAME SHINING SUMAC), 3' HEIGHT, BALLED AND BURLAPPED
3	519+24.51	80.46' LT	C2005930	SHRUB, RHUS COPALLINA VAR LATIFOLIA MORTON (PRAIRIE FLAME SHINING SUMAC), 3' HEIGHT, BALLED AND BURLAPPED
3	519+31.29	77.18' LT	C2005930	SHRUB, RHUS COPALLINA VAR LATIFOLIA MORTON (PRAIRIE FLAME SHINING SUMAC), 3' HEIGHT, BALLED AND BURLAPPED



FILE NAME = sht-schedules.dgn	DESIGNED - PML	REVISED -
MODEL NAME = Tree Planting 002	DRAWN - PML	REVISED -
PLOT SCALE = 100.0000' / in.	CHECKED - MJW	REVISED -
PLOT DATE = 2/20/2024 (2:29:15 PM)	DATE - 09/29/2023	REVISED -

**STATE OF ILLINOIS  
DEPARTMENT OF TRANSPORTATION**

**SCHEDULES OF QUANTITIES**

SCALE: SHEET 2 OF 29 SHEETS STA. TO STA.

F.A.U. RTE.	SECTION	COUNTY	TOTAL SHEETS	SHEET NO.
0380	06-00040-00-FP	WILL	943	45
CONTRACT NO. 61H34			ILLINOIS FED. AID PROJECT	

TREE PLANTING SCHEDULE				
SHEET	STA.	OFFSET	IDOT PAY ITEM	DESCRIPTION
3	519+37.97	80.14' LT	C2005930	SHRUB, RHUS COPALLINA VAR LATIFOLIA MORTON (PRAIRIE FLAME SHINING SUMAC), 3' HEIGHT, BALLED AND BURLAPPED
3	519+57.98	100.25' LT	A2001012	TREE, ACER RUBRUM (RED MAPLE), 1-1/2" CALIPER, BALLED AND BURLAPPED
3	519+74.07	108.07' LT	A2006512	TREE, QUERCUS BICOLOR (SWAMP WHITE OAK), 1-1/2" CALIPER, BALLED AND BURLAPPED
3	519+88.31	99.85' LT	A2006512	TREE, QUERCUS BICOLOR (SWAMP WHITE OAK), 1-1/2" CALIPER, BALLED AND BURLAPPED
3	519+50.74	127.01' LT	A2006814	TREE, QUERCUS MUEHLENBERGII (CHINKAPIN OAK), 1-3/4" CALIPER, BALLED AND BURLAPPED
3	519+80.51	135.10' LT	A2006714	TREE, QUERCUS MACROCARPA (BUR OAK), 1-3/4" CALIPER, BALLED AND BURLAPPED
3	519+51.62	153.76' LT	A2001714	TREE, ACER SACCHARUM (SUGAR MAPLE), 1-3/4" CALIPER, BALLED AND BURLAPPED
3	519+63.15	160.82' LT	A2001714	TREE, ACER SACCHARUM (SUGAR MAPLE), 1-3/4" CALIPER, BALLED AND BURLAPPED
3	519+73.19	149.37' LT	A2001714	TREE, ACER SACCHARUM (SUGAR MAPLE), 1-3/4" CALIPER, BALLED AND BURLAPPED
3	519+20.16	173.13' LT	C2011736	SHRUB, VIBURNUM DENTATUM (ARROWWOOD VIBURNUM), 3' HEIGHT, BALLED AND BURLAPPED
3	519+26.52	177.70' LT	C2011736	SHRUB, VIBURNUM DENTATUM (ARROWWOOD VIBURNUM), 3' HEIGHT, BALLED AND BURLAPPED
3	519+31.97	181.71' LT	C2011736	SHRUB, VIBURNUM DENTATUM (ARROWWOOD VIBURNUM), 3' HEIGHT, BALLED AND BURLAPPED
3	519+39.53	179.81' LT	C2011736	SHRUB, VIBURNUM DENTATUM (ARROWWOOD VIBURNUM), 3' HEIGHT, BALLED AND BURLAPPED
3	519+46.78	175.67' LT	C2011736	SHRUB, VIBURNUM DENTATUM (ARROWWOOD VIBURNUM), 3' HEIGHT, BALLED AND BURLAPPED
3	519+51.60	180.52' LT	C2011736	SHRUB, VIBURNUM DENTATUM (ARROWWOOD VIBURNUM), 3' HEIGHT, BALLED AND BURLAPPED
3	519+92.06	167.17' LT	D2002948	EVERGREEN, PINUS STROBUS (EASTERN WHITE PINE), 4' HEIGHT, BALLED AND BURLAPPED
3	519+99.70	79.27' LT	C2005930	SHRUB, RHUS COPALLINA VAR LATIFOLIA MORTON (PRAIRIE FLAME SHINING SUMAC), 3' HEIGHT, BALLED AND BURLAPPED
4	520+10.12	51.08' LT	A2000086	TREE, ACER X FREEMANII ARMSTRONG (ARMSTRONG FREEMAN MAPLE), 2-1/2" CALIPER, BALLED AND BURLAPPED
4	520+34.99	51.08' LT	A2004820	TREE, GLEDITSIA TRIACANTHOS INERMIS SKYLINE (SKYLINE THORNLESS COMMON HONEYLOCUST), 2-1/2" CALIPER, BALLED AND BURLAPPED
4	520+59.86	51.08' LT	A2005020	TREE, GYMNOCLADUS DIOICUS (KENTUCKY COFFEETREE), 2-1/2" CALIPER, BALLED AND BURLAPPED
4	520+84.74	51.08' LT	A2007614	TREE, TAXODIUM DISTICHUM (COMMON BALD CYPRESS), 1-3/4" CALIPER, BALLED AND BURLAPPED
4	521+09.61	51.08' LT	A2000086	TREE, ACER X FREEMANII ARMSTRONG (ARMSTRONG FREEMAN MAPLE), 2-1/2" CALIPER, BALLED AND BURLAPPED
4	521+37.40	51.08' LT	A2007614	TREE, TAXODIUM DISTICHUM (COMMON BALD CYPRESS), 1-3/4" CALIPER, BALLED AND BURLAPPED
4	521+62.28	51.08' LT	A2005020	TREE, GYMNOCLADUS DIOICUS (KENTUCKY COFFEETREE), 2-1/2" CALIPER, BALLED AND BURLAPPED
4	521+87.15	51.08' LT	A2004820	TREE, GLEDITSIA TRIACANTHOS INERMIS SKYLINE (SKYLINE THORNLESS COMMON HONEYLOCUST), 2-1/2" CALIPER, BALLED AND BURLAPPED
4	522+12.02	51.08' LT	A2008470	TREE, ULMUS AMERICANA PRINCETON (PRINCETON AMERICAN ELM), 2-1/2" CALIPER, BALLED AND BURLAPPED
4	522+36.85	49.81' LT	A2000086	TREE, ACER X FREEMANII ARMSTRONG (ARMSTRONG FREEMAN MAPLE), 2-1/2" CALIPER, BALLED AND BURLAPPED
4	522+61.67	48.14' LT	A2007614	TREE, TAXODIUM DISTICHUM (COMMON BALD CYPRESS), 1-3/4" CALIPER, BALLED AND BURLAPPED
4	522+86.51	46.54' LT	A2004820	TREE, GLEDITSIA TRIACANTHOS INERMIS SKYLINE (SKYLINE THORNLESS COMMON HONEYLOCUST), 2-1/2" CALIPER, BALLED AND BURLAPPED
4	523+11.34	45.00' LT	A2005020	TREE, GYMNOCLADUS DIOICUS (KENTUCKY COFFEETREE), 2-1/2" CALIPER, BALLED AND BURLAPPED
4	523+36.19	43.53' LT	A2007614	TREE, TAXODIUM DISTICHUM (COMMON BALD CYPRESS), 1-3/4" CALIPER, BALLED AND BURLAPPED
4	523+61.04	42.11' LT	A2005020	TREE, GYMNOCLADUS DIOICUS (KENTUCKY COFFEETREE), 2-1/2" CALIPER, BALLED AND BURLAPPED



FILE NAME = site-schedules.dgn	DESIGNED - PML	REVISED -
MODEL NAME = Tree Planting 003	DRAWN - PML	REVISED -
PLOT SCALE = 100,0000' / in.	CHECKED - MJW	REVISED -
PLOT DATE = 2/20/2024 (2:29:16 PM)	DATE - 09/29/2023	REVISED -

STATE OF ILLINOIS  
DEPARTMENT OF TRANSPORTATION

SCHEDULES OF QUANTITIES

SCALE: SHEET 3 OF 29 SHEETS STA. TO STA.

F.A.U. RTE.	SECTION	COUNTY	TOTAL SHEETS	SHEET NO.
0380	06-00040-00-FP	WILL	943	46
CONTRACT NO. 61H34			ILLINOIS FED. AID PROJECT	

TREE PLANTING SCHEDULE				
SHEET	STA.	OFFSET	IDOT PAY ITEM	DESCRIPTION
4	523+85.90	40.76' LT	A2004820	TREE, GLEDITSIA TRIACANTHOS INERMIS SKYLINE (SKYLINE THORNLESS COMMON HONEYLOCUST), 2-1/2" CALIPER, BALLED AND BURLAPPED
4	522+36.87	0.00' RT	A2000086	TREE, ACER X FREEMANII ARMSTRONG (ARMSTRONG FREEMAN MAPLE), 2-1/2" CALIPER, BALLED AND BURLAPPED
4	522+61.87	0.00' RT	A2000086	TREE, ACER X FREEMANII ARMSTRONG (ARMSTRONG FREEMAN MAPLE), 2-1/2" CALIPER, BALLED AND BURLAPPED
4	522+86.87	0.00' RT	A2004820	TREE, GLEDITSIA TRIACANTHOS INERMIS SKYLINE (SKYLINE THORNLESS COMMON HONEYLOCUST), 2-1/2" CALIPER, BALLED AND BURLAPPED
4	523+11.87	0.00' RT	A2007614	TREE, TAXODIUM DISTICHUM (COMMON BALD CYPRESS), 1-3/4" CALIPER, BALLED AND BURLAPPED
4	523+36.87	0.00' RT	A2007614	TREE, TAXODIUM DISTICHUM (COMMON BALD CYPRESS), 1-3/4" CALIPER, BALLED AND BURLAPPED
4	523+61.87	0.00' RT	A2004820	TREE, GLEDITSIA TRIACANTHOS INERMIS SKYLINE (SKYLINE THORNLESS COMMON HONEYLOCUST), 2-1/2" CALIPER, BALLED AND BURLAPPED
4	523+86.87	0.00' RT	A2000086	TREE, ACER X FREEMANII ARMSTRONG (ARMSTRONG FREEMAN MAPLE), 2-1/2" CALIPER, BALLED AND BURLAPPED
4	524+11.87	0.00' RT	A2000086	TREE, ACER X FREEMANII ARMSTRONG (ARMSTRONG FREEMAN MAPLE), 2-1/2" CALIPER, BALLED AND BURLAPPED
4	524+36.87	0.00' RT	A2004820	TREE, GLEDITSIA TRIACANTHOS INERMIS SKYLINE (SKYLINE THORNLESS COMMON HONEYLOCUST), 2-1/2" CALIPER, BALLED AND BURLAPPED
4	524+61.87	0.00' RT	A2004820	TREE, GLEDITSIA TRIACANTHOS INERMIS SKYLINE (SKYLINE THORNLESS COMMON HONEYLOCUST), 2-1/2" CALIPER, BALLED AND BURLAPPED
4	524+86.87	0.00' RT	A2007614	TREE, TAXODIUM DISTICHUM (COMMON BALD CYPRESS), 1-3/4" CALIPER, BALLED AND BURLAPPED
4	525+11.87	0.00' RT	A2007614	TREE, TAXODIUM DISTICHUM (COMMON BALD CYPRESS), 1-3/4" CALIPER, BALLED AND BURLAPPED
4	525+36.87	0.00' RT	A2000086	TREE, ACER X FREEMANII ARMSTRONG (ARMSTRONG FREEMAN MAPLE), 2-1/2" CALIPER, BALLED AND BURLAPPED
4	525+61.87	0.00' RT	A2000086	TREE, ACER X FREEMANII ARMSTRONG (ARMSTRONG FREEMAN MAPLE), 2-1/2" CALIPER, BALLED AND BURLAPPED
4	520+05.02	75.38' LT	C2005930	SHRUB, RHUS COPALLINA VAR LATIFOLIA MORTON (PRAIRIE FLAME SHINING SUMAC), 3' HEIGHT, BALLED AND BURLAPPED
4	520+11.74	77.64' LT	C2005930	SHRUB, RHUS COPALLINA VAR LATIFOLIA MORTON (PRAIRIE FLAME SHINING SUMAC), 3' HEIGHT, BALLED AND BURLAPPED
4	520+17.78	81.63' LT	C2005930	SHRUB, RHUS COPALLINA VAR LATIFOLIA MORTON (PRAIRIE FLAME SHINING SUMAC), 3' HEIGHT, BALLED AND BURLAPPED
4	520+23.95	85.10' LT	C2005930	SHRUB, RHUS COPALLINA VAR LATIFOLIA MORTON (PRAIRIE FLAME SHINING SUMAC), 3' HEIGHT, BALLED AND BURLAPPED
4	520+30.45	80.70' LT	C2005930	SHRUB, RHUS COPALLINA VAR LATIFOLIA MORTON (PRAIRIE FLAME SHINING SUMAC), 3' HEIGHT, BALLED AND BURLAPPED
4	520+13.15	101.34' LT	A2006814	TREE, QUERCUS MUEHLENBERGII (CHINKAPIN OAK), 1-3/4" CALIPER, BALLED AND BURLAPPED
4	520+00.82	119.67' LT	A2006814	TREE, QUERCUS MUEHLENBERGII (CHINKAPIN OAK), 1-3/4" CALIPER, BALLED AND BURLAPPED
4	520+09.71	131.63' LT	A2006814	TREE, QUERCUS MUEHLENBERGII (CHINKAPIN OAK), 1-3/4" CALIPER, BALLED AND BURLAPPED
4	520+03.89	154.81' LT	D2002948	EVERGREEN, PINUS STROBUS (EASTERN WHITE PINE), 4' HEIGHT, BALLED AND BURLAPPED
4	520+12.72	168.01' LT	A2001012	TREE, ACER RUBRUM (RED MAPLE), 1-1/2" CALIPER, BALLED AND BURLAPPED
4	520+28.95	165.03' LT	A2001012	TREE, ACER RUBRUM (RED MAPLE), 1-1/2" CALIPER, BALLED AND BURLAPPED
4	520+49.56	89.12' LT	A2001012	TREE, ACER RUBRUM (RED MAPLE), 1-1/2" CALIPER, BALLED AND BURLAPPED
4	520+39.97	101.43' LT	A2001012	TREE, ACER RUBRUM (RED MAPLE), 1-1/2" CALIPER, BALLED AND BURLAPPED
4	520+54.15	128.39' LT	A2006714	TREE, QUERCUS MACROCARPA (BUR OAK), 1-3/4" CALIPER, BALLED AND BURLAPPED
4	520+53.39	155.51' LT	A2006512	TREE, QUERCUS BICOLOR (SWAMP WHITE OAK), 1-1/2" CALIPER, BALLED AND BURLAPPED
4	520+63.31	167.93' LT	B2001112	TREE, CERCIS CANADENSIS (EASTERN REDBUD), 1-1/2" CALIPER, TREE FORM, BALLED AND BURLAPPED
4	520+72.76	168.37' LT	B2001112	TREE, CERCIS CANADENSIS (EASTERN REDBUD), 1-1/2" CALIPER, TREE FORM, BALLED AND BURLAPPED



FILE NAME = site-schedules.dgn	DESIGNED - PML	REVISED -
MODEL NAME = Tree Planting 004	DRAWN - PML	REVISED -
PLOT SCALE = 100,0000' / in.	CHECKED - MJW	REVISED -
PLOT DATE = 2/20/2024 (2:29:17 PM)	DATE - 09/29/2023	REVISED -

**STATE OF ILLINOIS  
DEPARTMENT OF TRANSPORTATION**

**SCHEDULES OF QUANTITIES**

SCALE: SHEET 4 OF 29 SHEETS STA. TO STA.

F.A.U. RTE.	SECTION	COUNTY	TOTAL SHEETS	SHEET NO.
0380	06-00040-00-FP	WILL	943	47
CONTRACT NO. 61H34			ILLINOIS FED. AID PROJECT	

TREE PLANTING SCHEDULE				
SHEET	STA.	OFFSET	IDOT PAY ITEM	DESCRIPTION
4	520+75.85	151.68' LT	A2006714	TREE, QUERCUS MACROCARPA (BUR OAK), 1-3/4" CALIPER, BALLED AND BURLAPPED
4	520+92.20	144.12' LT	A2006714	TREE, QUERCUS MACROCARPA (BUR OAK), 1-3/4" CALIPER, BALLED AND BURLAPPED
4	520+94.37	159.35' LT	A2002910	TREE, CELTIS OCCIDENTALIS (COMMON HACKBERRY), 1-1/4" CALIPER, BALLED AND BURLAPPED
4	521+11.08	157.87' LT	A2002910	TREE, CELTIS OCCIDENTALIS (COMMON HACKBERRY), 1-1/4" CALIPER, BALLED AND BURLAPPED
4	520+94.68	119.28' LT	A2002910	TREE, CELTIS OCCIDENTALIS (COMMON HACKBERRY), 1-1/4" CALIPER, BALLED AND BURLAPPED
4	520+73.92	94.84' LT	A2002910	TREE, CELTIS OCCIDENTALIS (COMMON HACKBERRY), 1-1/4" CALIPER, BALLED AND BURLAPPED
4	520+89.14	102.85' LT	A2002910	TREE, CELTIS OCCIDENTALIS (COMMON HACKBERRY), 1-1/4" CALIPER, BALLED AND BURLAPPED
4	520+86.42	79.60' LT	C2011736	SHRUB, VIBURNUM DENTATUM (ARROWWOOD VIBURNUM), 3' HEIGHT, BALLED AND BURLAPPED
4	520+93.70	78.16' LT	C2011736	SHRUB, VIBURNUM DENTATUM (ARROWWOOD VIBURNUM), 3' HEIGHT, BALLED AND BURLAPPED
4	521+00.61	73.66' LT	C2011736	SHRUB, VIBURNUM DENTATUM (ARROWWOOD VIBURNUM), 3' HEIGHT, BALLED AND BURLAPPED
4	521+06.07	78.35' LT	C2011736	SHRUB, VIBURNUM DENTATUM (ARROWWOOD VIBURNUM), 3' HEIGHT, BALLED AND BURLAPPED
4	521+13.08	76.88' LT	C2011736	SHRUB, VIBURNUM DENTATUM (ARROWWOOD VIBURNUM), 3' HEIGHT, BALLED AND BURLAPPED
4	521+18.26	81.93' LT	C2011736	SHRUB, VIBURNUM DENTATUM (ARROWWOOD VIBURNUM), 3' HEIGHT, BALLED AND BURLAPPED
4	521+20.01	101.23' LT	B2001112	TREE, CERCIS CANADENSIS (EASTERN REDBUD), 1-1/2" CALIPER, TREE FORM, BALLED AND BURLAPPED
4	521+41.46	103.89' LT	B2001112	TREE, CERCIS CANADENSIS (EASTERN REDBUD), 1-1/2" CALIPER, TREE FORM, BALLED AND BURLAPPED
4	521+29.24	108.77' LT	B2001112	TREE, CERCIS CANADENSIS (EASTERN REDBUD), 1-1/2" CALIPER, TREE FORM, BALLED AND BURLAPPED
4	521+37.64	136.73' LT	A2007614	TREE, TAXODIUM DISTICHUM (COMMON BALD CYPRESS), 1-3/4" CALIPER, BALLED AND BURLAPPED
4	521+54.28	138.10' LT	A2007614	TREE, TAXODIUM DISTICHUM (COMMON BALD CYPRESS), 1-3/4" CALIPER, BALLED AND BURLAPPED
4	521+25.83	161.30' LT	C2001436	SHRUB, CORNUS AMOMUM (SILKY DOGWOOD), 3' HEIGHT, BALLED AND BURLAPPED
4	521+30.67	156.31' LT	C2001436	SHRUB, CORNUS AMOMUM (SILKY DOGWOOD), 3' HEIGHT, BALLED AND BURLAPPED
4	521+36.67	160.69' LT	C2001436	SHRUB, CORNUS AMOMUM (SILKY DOGWOOD), 3' HEIGHT, BALLED AND BURLAPPED
4	521+52.40	154.80' LT	A2001012	TREE, ACER RUBRUM (RED MAPLE), 1-1/2" CALIPER, BALLED AND BURLAPPED
4	521+67.29	153.14' LT	A2001012	TREE, ACER RUBRUM (RED MAPLE), 1-1/2" CALIPER, BALLED AND BURLAPPED
4	521+71.85	105.50' LT	A2001012	TREE, ACER RUBRUM (RED MAPLE), 1-1/2" CALIPER, BALLED AND BURLAPPED
4	521+86.91	126.25' LT	A2002910	TREE, CELTIS OCCIDENTALIS (COMMON HACKBERRY), 1-1/4" CALIPER, BALLED AND BURLAPPED
4	521+99.64	134.37' LT	A2002910	TREE, CELTIS OCCIDENTALIS (COMMON HACKBERRY), 1-1/4" CALIPER, BALLED AND BURLAPPED
4	521+96.48	151.96' LT	A2001714	TREE, ACER SACCHARUM (SUGAR MAPLE), 1-3/4" CALIPER, BALLED AND BURLAPPED
4	522+13.07	150.18' LT	A2001714	TREE, ACER SACCHARUM (SUGAR MAPLE), 1-3/4" CALIPER, BALLED AND BURLAPPED
4	521+96.98	103.25' LT	A2006512	TREE, QUERCUS BICOLOR (SWAMP WHITE OAK), 1-1/2" CALIPER, BALLED AND BURLAPPED
4	521+50.55	84.17' LT	A2001714	TREE, ACER SACCHARUM (SUGAR MAPLE), 1-3/4" CALIPER, BALLED AND BURLAPPED
4	521+61.27	94.82' LT	A2001012	TREE, ACER RUBRUM (RED MAPLE), 1-1/2" CALIPER, BALLED AND BURLAPPED
4	521+72.42	79.52' LT	C2012736	SHRUB, VIBURNUM PRUNIFOLIUM (BLACKHAW VIBURNUM), 3' HEIGHT, BALLED AND BURLAPPED



FILE NAME =	site-schedules.dgn
MODEL NAME =	Tree Planting 005
PLOT SCALE =	100.0000' / in.
PLOT DATE =	2/20/2024 (2:29:17 PM)

DESIGNED -	PML
DRAWN -	PML
CHECKED -	MJW
DATE -	09/29/2023

REVISED -	
REVISED -	
REVISED -	
REVISED -	

STATE OF ILLINOIS  
DEPARTMENT OF TRANSPORTATION

SCHEDULES OF QUANTITIES

SCALE: SHEET 5 OF 29 SHEETS STA. TO STA.

F.A.U. RTE.	SECTION	COUNTY	TOTAL SHEETS	SHEET NO.
0380	06-00040-00-FP	WILL	943	48
CONTRACT NO. 61H34			ILLINOIS FED. AID PROJECT	



TREE PLANTING SCHEDULE				
SHEET	STA.	OFFSET	IDOT PAY ITEM	DESCRIPTION
4	521+78.67	82.63' LT	C2012736	SHRUB, VIBURNUM PRUNIFOLIUM (BLACKHAW VIBURNUM), 3' HEIGHT, BALLED AND BURLAPPED
4	521+84.38	78.27' LT	C2012736	SHRUB, VIBURNUM PRUNIFOLIUM (BLACKHAW VIBURNUM), 3' HEIGHT, BALLED AND BURLAPPED
4	521+90.51	81.72' LT	C2012736	SHRUB, VIBURNUM PRUNIFOLIUM (BLACKHAW VIBURNUM), 3' HEIGHT, BALLED AND BURLAPPED
4	521+97.39	82.73' LT	C2012736	SHRUB, VIBURNUM PRUNIFOLIUM (BLACKHAW VIBURNUM), 3' HEIGHT, BALLED AND BURLAPPED
4	522+02.68	77.79' LT	C2012736	SHRUB, VIBURNUM PRUNIFOLIUM (BLACKHAW VIBURNUM), 3' HEIGHT, BALLED AND BURLAPPED
4	522+21.92	88.64' LT	A2002714	TREE, CARYA OVATA (SHAGBARK HICKORY), 1-3/4" CALIPER, BALLED AND BURLAPPED
4	522+36.59	84.24' LT	A2002714	TREE, CARYA OVATA (SHAGBARK HICKORY), 1-3/4" CALIPER, BALLED AND BURLAPPED
4	522+50.50	92.68' LT	A2002714	TREE, CARYA OVATA (SHAGBARK HICKORY), 1-3/4" CALIPER, BALLED AND BURLAPPED
4	522+32.15	118.91' LT	D2001538	EVERGREEN, JUNIPERUS VIRGINIANA (EASTERN RED CEDAR), 4' HEIGHT, BALLED AND BURLAPPED
4	522+36.59	131.90' LT	D2001538	EVERGREEN, JUNIPERUS VIRGINIANA (EASTERN RED CEDAR), 4' HEIGHT, BALLED AND BURLAPPED
4	522+29.02	150.78' LT	C2001846	SHRUB, CORNUS SERICEA ISANTI (ISANTI REDTWIG DOGWOOD), 3' HEIGHT, BALLED AND BURLAPPED
4	522+35.86	147.44' LT	C2001846	SHRUB, CORNUS SERICEA ISANTI (ISANTI REDTWIG DOGWOOD), 3' HEIGHT, BALLED AND BURLAPPED
4	522+40.28	151.62' LT	C2001846	SHRUB, CORNUS SERICEA ISANTI (ISANTI REDTWIG DOGWOOD), 3' HEIGHT, BALLED AND BURLAPPED
4	522+46.89	147.81' LT	C2001846	SHRUB, CORNUS SERICEA ISANTI (ISANTI REDTWIG DOGWOOD), 3' HEIGHT, BALLED AND BURLAPPED
4	522+53.68	151.28' LT	C2001846	SHRUB, CORNUS SERICEA ISANTI (ISANTI REDTWIG DOGWOOD), 3' HEIGHT, BALLED AND BURLAPPED
4	522+61.16	106.90' LT	A2006814	TREE, QUERCUS MUEHLENBERGII (CHINKAPIN OAK), 1-3/4" CALIPER, BALLED AND BURLAPPED
4	522+72.31	116.16' LT	A2006814	TREE, QUERCUS MUEHLENBERGII (CHINKAPIN OAK), 1-3/4" CALIPER, BALLED AND BURLAPPED
4	522+86.73	107.74' LT	A2006814	TREE, QUERCUS MUEHLENBERGII (CHINKAPIN OAK), 1-3/4" CALIPER, BALLED AND BURLAPPED
4	522+55.58	136.65' LT	A2007112	TREE, QUERCUS RUBRA (RED OAK), 1-1/2" CALIPER, BALLED AND BURLAPPED
4	522+71.95	145.07' LT	A2007112	TREE, QUERCUS RUBRA (RED OAK), 1-1/2" CALIPER, BALLED AND BURLAPPED
4	522+87.14	139.64' LT	A2007112	TREE, QUERCUS RUBRA (RED OAK), 1-1/2" CALIPER, BALLED AND BURLAPPED
4	523+28.49	98.05' LT	B2001112	TREE, CERCIS CANADENSIS (EASTERN REDBUD), 1-1/2" CALIPER, TREE FORM, BALLED AND BURLAPPED
4	523+17.22	112.56' LT	A2006714	TREE, QUERCUS MACROCARPA (BUR OAK), 1-3/4" CALIPER, BALLED AND BURLAPPED
4	523+11.21	136.27' LT	A2007614	TREE, TAXODIUM DISTICHUM (COMMON BALD CYPRESS), 1-3/4" CALIPER, BALLED AND BURLAPPED
4	523+27.47	140.03' LT	A2007614	TREE, TAXODIUM DISTICHUM (COMMON BALD CYPRESS), 1-3/4" CALIPER, BALLED AND BURLAPPED
4	522+58.49	75.35' LT	C2001436	SHRUB, CORNUS AMOMUM (SILKY DOGWOOD), 3' HEIGHT, BALLED AND BURLAPPED
4	522+65.52	75.54' LT	C2001436	SHRUB, CORNUS AMOMUM (SILKY DOGWOOD), 3' HEIGHT, BALLED AND BURLAPPED
4	522+72.60	76.83' LT	C2001436	SHRUB, CORNUS AMOMUM (SILKY DOGWOOD), 3' HEIGHT, BALLED AND BURLAPPED
4	522+78.25	73.06' LT	C2001436	SHRUB, CORNUS AMOMUM (SILKY DOGWOOD), 3' HEIGHT, BALLED AND BURLAPPED
4	522+84.33	76.00' LT	C2001436	SHRUB, CORNUS AMOMUM (SILKY DOGWOOD), 3' HEIGHT, BALLED AND BURLAPPED
4	522+91.57	72.74' LT	C2001436	SHRUB, CORNUS AMOMUM (SILKY DOGWOOD), 3' HEIGHT, BALLED AND BURLAPPED
4	522+75.22	90.23' LT	A2002910	TREE, CELTIS OCCIDENTALIS (COMMON HACKBERRY), 1-1/4" CALIPER, BALLED AND BURLAPPED



FILE NAME = site-schedules.dgn	DESIGNED - PML	REVISED -
MODEL NAME = Tree Planting 006	DRAWN - PML	REVISED -
PLOT SCALE = 100,0000' / in.	CHECKED - MJW	REVISED -
PLOT DATE = 2/20/2024 (2:29:18 PM)	DATE - 09/29/2023	REVISED -

STATE OF ILLINOIS  
DEPARTMENT OF TRANSPORTATION

SCHEDULES OF QUANTITIES

SCALE: SHEET 6 OF 29 SHEETS STA. TO STA.

F.A.U. RTE.	SECTION	COUNTY	TOTAL SHEETS	SHEET NO.
0380	06-00040-00-FP	WILL	943	49
CONTRACT NO. 61H34			ILLINOIS FED. AID PROJECT	

TREE PLANTING SCHEDULE				
SHEET	STA.	OFFSET	IDOT PAY ITEM	DESCRIPTION
4	523+17.32	87.36' LT	B2001112	TREE, CERCIS CANADENSIS (EASTERN REDBUD), 1-1/2" CALIPER, TREE FORM, BALLED AND BURLAPPED
4	523+48.35	75.36' LT	C2001846	SHRUB, CORNUS SERICEA ISANTI (ISANTI REDTWIG DOGWOOD), 3' HEIGHT, BALLED AND BURLAPPED
4	523+53.99	78.16' LT	C2001846	SHRUB, CORNUS SERICEA ISANTI (ISANTI REDTWIG DOGWOOD), 3' HEIGHT, BALLED AND BURLAPPED
4	523+60.01	81.25' LT	C2001846	SHRUB, CORNUS SERICEA ISANTI (ISANTI REDTWIG DOGWOOD), 3' HEIGHT, BALLED AND BURLAPPED
4	523+66.69	77.02' LT	C2001846	SHRUB, CORNUS SERICEA ISANTI (ISANTI REDTWIG DOGWOOD), 3' HEIGHT, BALLED AND BURLAPPED
4	523+73.00	78.16' LT	C2001846	SHRUB, CORNUS SERICEA ISANTI (ISANTI REDTWIG DOGWOOD), 3' HEIGHT, BALLED AND BURLAPPED
4	523+74.31	84.20' LT	C2001846	SHRUB, CORNUS SERICEA ISANTI (ISANTI REDTWIG DOGWOOD), 3' HEIGHT, BALLED AND BURLAPPED
4	523+60.62	107.42' LT	A2001012	TREE, ACER RUBRUM (RED MAPLE), 1-1/2" CALIPER, BALLED AND BURLAPPED
4	523+75.12	114.95' LT	A2001012	TREE, ACER RUBRUM (RED MAPLE), 1-1/2" CALIPER, BALLED AND BURLAPPED
4	523+54.57	135.72' LT	D2001538	EVERGREEN, JUNIPERUS VIRGINIANA (EASTERN RED CEDAR), 4' HEIGHT, BALLED AND BURLAPPED
4	523+67.12	129.02' LT	D2001538	EVERGREEN, JUNIPERUS VIRGINIANA (EASTERN RED CEDAR), 4' HEIGHT, BALLED AND BURLAPPED
4	523+82.42	139.80' LT	C2001846	SHRUB, CORNUS SERICEA ISANTI (ISANTI REDTWIG DOGWOOD), 3' HEIGHT, BALLED AND BURLAPPED
4	523+88.75	136.08' LT	C2001846	SHRUB, CORNUS SERICEA ISANTI (ISANTI REDTWIG DOGWOOD), 3' HEIGHT, BALLED AND BURLAPPED
4	523+94.87	140.17' LT	C2001846	SHRUB, CORNUS SERICEA ISANTI (ISANTI REDTWIG DOGWOOD), 3' HEIGHT, BALLED AND BURLAPPED
4	524+01.30	138.88' LT	C2001846	SHRUB, CORNUS SERICEA ISANTI (ISANTI REDTWIG DOGWOOD), 3' HEIGHT, BALLED AND BURLAPPED
4	524+02.65	132.05' LT	C2001846	SHRUB, CORNUS SERICEA ISANTI (ISANTI REDTWIG DOGWOOD), 3' HEIGHT, BALLED AND BURLAPPED
4	524+08.17	125.94' LT	C2001846	SHRUB, CORNUS SERICEA ISANTI (ISANTI REDTWIG DOGWOOD), 3' HEIGHT, BALLED AND BURLAPPED
4	524+29.43	73.58' LT	A2001012	TREE, ACER RUBRUM (RED MAPLE), 1-1/2" CALIPER, BALLED AND BURLAPPED
4	524+46.27	101.95' LT	A2006512	TREE, QUERCUS BICOLOR (SWAMP WHITE OAK), 1-1/2" CALIPER, BALLED AND BURLAPPED
4	524+53.40	66.16' LT	C2001846	SHRUB, CORNUS SERICEA ISANTI (ISANTI REDTWIG DOGWOOD), 3' HEIGHT, BALLED AND BURLAPPED
4	524+60.95	69.54' LT	C2001846	SHRUB, CORNUS SERICEA ISANTI (ISANTI REDTWIG DOGWOOD), 3' HEIGHT, BALLED AND BURLAPPED
4	524+69.78	66.59' LT	C2001846	SHRUB, CORNUS SERICEA ISANTI (ISANTI REDTWIG DOGWOOD), 3' HEIGHT, BALLED AND BURLAPPED
4	524+77.58	69.53' LT	C2001846	SHRUB, CORNUS SERICEA ISANTI (ISANTI REDTWIG DOGWOOD), 3' HEIGHT, BALLED AND BURLAPPED
4	524+84.47	67.06' LT	C2001846	SHRUB, CORNUS SERICEA ISANTI (ISANTI REDTWIG DOGWOOD), 3' HEIGHT, BALLED AND BURLAPPED
4	524+92.89	69.21' LT	C2001846	SHRUB, CORNUS SERICEA ISANTI (ISANTI REDTWIG DOGWOOD), 3' HEIGHT, BALLED AND BURLAPPED
4	524+88.80	100.69' LT	A2001012	TREE, ACER RUBRUM (RED MAPLE), 1-1/2" CALIPER, BALLED AND BURLAPPED
4	525+15.37	68.22' LT	A2006512	TREE, QUERCUS BICOLOR (SWAMP WHITE OAK), 1-1/2" CALIPER, BALLED AND BURLAPPED
4	525+31.93	99.91' LT	A2006814	TREE, QUERCUS MUEHLENBERGII (CHINKAPIN OAK), 1-3/4" CALIPER, BALLED AND BURLAPPED
4	525+68.19	64.93' LT	A2007112	TREE, QUERCUS RUBRA (RED OAK), 1-1/2" CALIPER, BALLED AND BURLAPPED
6	536+79.94	65.65' LT	D2002460	EVERGREEN, PINUS FLEXILIS VANDERWOLF'S PYRAMID (VANDERWOLF'S PYRAMID LIMBER PINE), 5' HEIGHT, BALLED AND BURLAPPED
6	536+89.81	79.77' LT	D2002460	EVERGREEN, PINUS FLEXILIS VANDERWOLF'S PYRAMID (VANDERWOLF'S PYRAMID LIMBER PINE), 5' HEIGHT, BALLED AND BURLAPPED
6	536+98.50	66.47' LT	D2002460	EVERGREEN, PINUS FLEXILIS VANDERWOLF'S PYRAMID (VANDERWOLF'S PYRAMID LIMBER PINE), 5' HEIGHT, BALLED AND BURLAPPED



FILE NAME =	site-schedules.dgn
MODEL NAME =	Tree Planting 007
PLOT SCALE =	100.0000' / in.
PLOT DATE =	2/20/2024 (2:29:19 PM)

DESIGNED -	PML
DRAWN -	PML
CHECKED -	MJW
DATE -	09/29/2023

REVISED -	
REVISED -	
REVISED -	
REVISED -	

**STATE OF ILLINOIS  
DEPARTMENT OF TRANSPORTATION**

**SCHEDULES OF QUANTITIES**

SCALE: SHEET 7 OF 29 SHEETS STA. TO STA.

F.A.U. RTE.	SECTION	COUNTY	TOTAL SHEETS	SHEET NO.
0380	06-00040-00-FP	WILL	943	50
CONTRACT NO. 61H34			ILLINOIS FED. AID PROJECT	

TREE PLANTING SCHEDULE				
SHEET	STA.	OFFSET	IDOT PAY ITEM	DESCRIPTION
6	537+07.09	81.44' LT	D2002460	EVERGREEN, PINUS FLEXILIS VANDERWOLF'S PYRAMID (VANDERWOLF'S PYRAMID LIMBER PINE), 5' HEIGHT, BALLED AND BURLAPPED
6	537+17.29	66.32' LT	D2002460	EVERGREEN, PINUS FLEXILIS VANDERWOLF'S PYRAMID (VANDERWOLF'S PYRAMID LIMBER PINE), 5' HEIGHT, BALLED AND BURLAPPED
6	536+76.63	86.84' LT	A2005614	TREE, OSTRYA VIRGINIANA (AMERICAN HOPHORNBEAM), 1-3/4" CALIPER, BALLED AND BURLAPPED
6	536+97.79	88.85' LT	A2005614	TREE, OSTRYA VIRGINIANA (AMERICAN HOPHORNBEAM), 1-3/4" CALIPER, BALLED AND BURLAPPED
6	537+28.68	72.23' LT	B0001716	TREE, AMELANCHIER X GRANDIFLORA APPLE, (APPLE SERVICEBERRY), 2" CALIPER, TREE FORM, BALLED AND BURLAPPED
6	537+44.21	62.12' LT	B0001716	TREE, AMELANCHIER X GRANDIFLORA APPLE, (APPLE SERVICEBERRY), 2" CALIPER, TREE FORM, BALLED AND BURLAPPED
6	537+60.21	59.50' LT	B0001716	TREE, AMELANCHIER X GRANDIFLORA APPLE, (APPLE SERVICEBERRY), 2" CALIPER, TREE FORM, BALLED AND BURLAPPED
7	541+54.60	111.73' LT	A2006814	TREE, QUERCUS MUEHLENBERGII (CHINKAPIN OAK), 1-3/4" CALIPER, BALLED AND BURLAPPED
7	541+71.04	114.37' LT	A2006814	TREE, QUERCUS MUEHLENBERGII (CHINKAPIN OAK), 1-3/4" CALIPER, BALLED AND BURLAPPED
7	541+80.25	100.51' LT	A2006714	TREE, QUERCUS MACROCARPA (BUR OAK), 1-3/4" CALIPER, BALLED AND BURLAPPED
7	541+96.69	103.14' LT	A2006714	TREE, QUERCUS MACROCARPA (BUR OAK), 1-3/4" CALIPER, BALLED AND BURLAPPED
7	541+96.32	123.83' LT	D2001538	EVERGREEN, JUNIPERUS VIRGINIANA (EASTERN RED CEDAR), 4' HEIGHT, BALLED AND BURLAPPED
7	542+06.52	131.74' LT	D2001538	EVERGREEN, JUNIPERUS VIRGINIANA (EASTERN RED CEDAR), 4' HEIGHT, BALLED AND BURLAPPED
7	542+02.35	143.95' LT	D2001538	EVERGREEN, JUNIPERUS VIRGINIANA (EASTERN RED CEDAR), 4' HEIGHT, BALLED AND BURLAPPED
7	542+21.15	85.22' LT	A2001012	TREE, ACER RUBRUM (RED MAPLE), 1-1/2" CALIPER, BALLED AND BURLAPPED
7	542+37.58	87.86' LT	A2001012	TREE, ACER RUBRUM (RED MAPLE), 1-1/2" CALIPER, BALLED AND BURLAPPED
7	542+46.80	74.00' LT	A2001012	TREE, ACER RUBRUM (RED MAPLE), 1-1/2" CALIPER, BALLED AND BURLAPPED
7	542+21.80	151.11' LT	A2002910	TREE, CELTIS OCCIDENTALIS (COMMON HACKBERRY), 1-1/4" CALIPER, BALLED AND BURLAPPED
7	542+38.11	153.85' LT	A2007112	TREE, QUERCUS RUBRA (RED OAK), 1-1/2" CALIPER, BALLED AND BURLAPPED
7	542+49.39	142.54' LT	A2006512	TREE, QUERCUS BICOLOR (SWAMP WHITE OAK), 1-1/2" CALIPER, BALLED AND BURLAPPED
7	542+66.94	143.16' LT	A2006512	TREE, QUERCUS BICOLOR (SWAMP WHITE OAK), 1-1/2" CALIPER, BALLED AND BURLAPPED
7	542+52.53	115.19' LT	D2001538	EVERGREEN, JUNIPERUS VIRGINIANA (EASTERN RED CEDAR), 4' HEIGHT, BALLED AND BURLAPPED
7	542+60.03	104.69' LT	D2001538	EVERGREEN, JUNIPERUS VIRGINIANA (EASTERN RED CEDAR), 4' HEIGHT, BALLED AND BURLAPPED
7	542+70.53	112.19' LT	D2001538	EVERGREEN, JUNIPERUS VIRGINIANA (EASTERN RED CEDAR), 4' HEIGHT, BALLED AND BURLAPPED
7	542+76.77	81.17' LT	A2002910	TREE, CELTIS OCCIDENTALIS (COMMON HACKBERRY), 1-1/4" CALIPER, BALLED AND BURLAPPED
7	542+92.96	74.99' LT	A2002910	TREE, CELTIS OCCIDENTALIS (COMMON HACKBERRY), 1-1/4" CALIPER, BALLED AND BURLAPPED
7	542+98.07	126.54' LT	A2006814	TREE, QUERCUS MUEHLENBERGII (CHINKAPIN OAK), 1-3/4" CALIPER, BALLED AND BURLAPPED
7	543+06.28	113.16' LT	A2006814	TREE, QUERCUS MUEHLENBERGII (CHINKAPIN OAK), 1-3/4" CALIPER, BALLED AND BURLAPPED
7	543+07.32	82.94' LT	A2006512	TREE, QUERCUS BICOLOR (SWAMP WHITE OAK), 1-1/2" CALIPER, BALLED AND BURLAPPED
7	543+21.08	73.30' LT	A2006512	TREE, QUERCUS BICOLOR (SWAMP WHITE OAK), 1-1/2" CALIPER, BALLED AND BURLAPPED
7	543+23.10	116.37' LT	A2007112	TREE, QUERCUS RUBRA (RED OAK), 1-1/2" CALIPER, BALLED AND BURLAPPED
7	543+31.17	101.85' LT	A2007112	TREE, QUERCUS RUBRA (RED OAK), 1-1/2" CALIPER, BALLED AND BURLAPPED



License No. 184-00813 Copyright CMT, Inc.

FILE NAME = site-schedules.dgn	DESIGNED - PML	REVISED -
MODEL NAME = Tree Planting 008	DRAWN - PML	REVISED -
PLOT SCALE = 100,0000' / in.	CHECKED - MJW	REVISED -
PLOT DATE = 2/20/2024 (2:29:19 PM)	DATE - 09/29/2023	REVISED -

STATE OF ILLINOIS  
DEPARTMENT OF TRANSPORTATION

SCHEDULES OF QUANTITIES

SCALE: SHEET 8 OF 29 SHEETS STA. TO STA.

F.A.U. RTE.	SECTION	COUNTY	TOTAL SHEETS	SHEET NO.
0380	06-00040-00-FP	WILL	943	51
CONTRACT NO. 61H34			ILLINOIS FED. AID PROJECT	

TREE PLANTING SCHEDULE				
SHEET	STA.	OFFSET	IDOT PAY ITEM	DESCRIPTION
7	543+47.00	106.38' LT	A2007112	TREE, QUERCUS RUBRA (RED OAK), 1-1/2" CALIPER, BALLED AND BURLAPPED
7	543+43.29	81.70' LT	D2001538	EVERGREEN, JUNIPERUS VIRGINIANA (EASTERN RED CEDAR), 4' HEIGHT, BALLED AND BURLAPPED
7	543+54.33	85.70' LT	D2001538	EVERGREEN, JUNIPERUS VIRGINIANA (EASTERN RED CEDAR), 4' HEIGHT, BALLED AND BURLAPPED
7	543+62.64	77.54' LT	D2001538	EVERGREEN, JUNIPERUS VIRGINIANA (EASTERN RED CEDAR), 4' HEIGHT, BALLED AND BURLAPPED
7	543+83.70	90.15' LT	A2001012	TREE, ACER RUBRUM (RED MAPLE), 1-1/2" CALIPER, BALLED AND BURLAPPED
7	543+95.78	78.06' LT	A2001012	TREE, ACER RUBRUM (RED MAPLE), 1-1/2" CALIPER, BALLED AND BURLAPPED
8	544+12.20	80.87' LT	A2001012	TREE, ACER RUBRUM (RED MAPLE), 1-1/2" CALIPER, BALLED AND BURLAPPED
8	544+50.00	0.00' RT	A2000086	TREE, ACER X FREEMANII ARMSTRONG (ARMSTRONG FREEMAN MAPLE), 2-1/2" CALIPER, BALLED AND BURLAPPED
8	544+75.00	0.14' RT	A2004820	TREE, GLEDITSIA TRIACANTHOS INERMIS SKYLINE (SKYLINE THORNLESS COMMON HONEYLOCUST), 2-1/2" CALIPER, BALLED AND BURLAPPED
8	545+00.00	0.34' RT	A2000086	TREE, ACER X FREEMANII ARMSTRONG (ARMSTRONG FREEMAN MAPLE), 2-1/2" CALIPER, BALLED AND BURLAPPED
8	545+25.00	0.62' RT	A2004820	TREE, GLEDITSIA TRIACANTHOS INERMIS SKYLINE (SKYLINE THORNLESS COMMON HONEYLOCUST), 2-1/2" CALIPER, BALLED AND BURLAPPED
8	545+50.00	0.90' RT	A2000086	TREE, ACER X FREEMANII ARMSTRONG (ARMSTRONG FREEMAN MAPLE), 2-1/2" CALIPER, BALLED AND BURLAPPED
8	545+75.00	1.17' RT	A2004820	TREE, GLEDITSIA TRIACANTHOS INERMIS SKYLINE (SKYLINE THORNLESS COMMON HONEYLOCUST), 2-1/2" CALIPER, BALLED AND BURLAPPED
8	546+00.00	1.45' RT	A2000086	TREE, ACER X FREEMANII ARMSTRONG (ARMSTRONG FREEMAN MAPLE), 2-1/2" CALIPER, BALLED AND BURLAPPED
8	546+25.00	1.73' RT	A2004820	TREE, GLEDITSIA TRIACANTHOS INERMIS SKYLINE (SKYLINE THORNLESS COMMON HONEYLOCUST), 2-1/2" CALIPER, BALLED AND BURLAPPED
8	546+50.00	2.01' RT	A2000086	TREE, ACER X FREEMANII ARMSTRONG (ARMSTRONG FREEMAN MAPLE), 2-1/2" CALIPER, BALLED AND BURLAPPED
8	546+75.00	2.28' RT	A2004820	TREE, GLEDITSIA TRIACANTHOS INERMIS SKYLINE (SKYLINE THORNLESS COMMON HONEYLOCUST), 2-1/2" CALIPER, BALLED AND BURLAPPED
8	547+00.00	2.56' RT	A2000086	TREE, ACER X FREEMANII ARMSTRONG (ARMSTRONG FREEMAN MAPLE), 2-1/2" CALIPER, BALLED AND BURLAPPED
8	547+25.00	2.84' RT	A2004820	TREE, GLEDITSIA TRIACANTHOS INERMIS SKYLINE (SKYLINE THORNLESS COMMON HONEYLOCUST), 2-1/2" CALIPER, BALLED AND BURLAPPED
8	547+50.00	3.12' RT	A2000086	TREE, ACER X FREEMANII ARMSTRONG (ARMSTRONG FREEMAN MAPLE), 2-1/2" CALIPER, BALLED AND BURLAPPED
10	560+10.00	3.27' RT	A2000086	TREE, ACER X FREEMANII ARMSTRONG (ARMSTRONG FREEMAN MAPLE), 2-1/2" CALIPER, BALLED AND BURLAPPED
10	560+35.00	2.99' RT	A2004820	TREE, GLEDITSIA TRIACANTHOS INERMIS SKYLINE (SKYLINE THORNLESS COMMON HONEYLOCUST), 2-1/2" CALIPER, BALLED AND BURLAPPED
10	560+60.00	2.71' RT	A2000086	TREE, ACER X FREEMANII ARMSTRONG (ARMSTRONG FREEMAN MAPLE), 2-1/2" CALIPER, BALLED AND BURLAPPED
10	560+85.00	2.44' RT	A2000086	TREE, ACER X FREEMANII ARMSTRONG (ARMSTRONG FREEMAN MAPLE), 2-1/2" CALIPER, BALLED AND BURLAPPED
12	569+56.44	89.19' RT	C2001846	SHRUB, CORNUS SERICEA ISANTI (ISANTI REDTWIG DOGWOOD), 3' HEIGHT, BALLED AND BURLAPPED
12	569+61.50	82.59' RT	C2001846	SHRUB, CORNUS SERICEA ISANTI (ISANTI REDTWIG DOGWOOD), 3' HEIGHT, BALLED AND BURLAPPED
12	569+65.57	90.72' RT	C2001846	SHRUB, CORNUS SERICEA ISANTI (ISANTI REDTWIG DOGWOOD), 3' HEIGHT, BALLED AND BURLAPPED
12	569+68.25	76.38' RT	C2001846	SHRUB, CORNUS SERICEA ISANTI (ISANTI REDTWIG DOGWOOD), 3' HEIGHT, BALLED AND BURLAPPED
12	569+71.55	84.40' RT	C2001846	SHRUB, CORNUS SERICEA ISANTI (ISANTI REDTWIG DOGWOOD), 3' HEIGHT, BALLED AND BURLAPPED
12	569+76.51	71.43' RT	C2001846	SHRUB, CORNUS SERICEA ISANTI (ISANTI REDTWIG DOGWOOD), 3' HEIGHT, BALLED AND BURLAPPED
12	569+85.86	69.53' RT	C2001846	SHRUB, CORNUS SERICEA ISANTI (ISANTI REDTWIG DOGWOOD), 3' HEIGHT, BALLED AND BURLAPPED
12	569+81.09	79.80' RT	C2001846	SHRUB, CORNUS SERICEA ISANTI (ISANTI REDTWIG DOGWOOD), 3' HEIGHT, BALLED AND BURLAPPED



FILE NAME = site-schedules.dgn	DESIGNED - PML	REVISED -
MODEL NAME = Tree Planting 009	DRAWN - PML	REVISED -
PLOT SCALE = 100,0000' / in.	CHECKED - MJW	REVISED -
PLOT DATE = 2/20/2024 (2:29:20 PM)	DATE - 09/29/2023	REVISED -

STATE OF ILLINOIS  
DEPARTMENT OF TRANSPORTATION

SCHEDULES OF QUANTITIES

SCALE: SHEET 9 OF 29 SHEETS STA. TO STA.

F.A.U. RTE.	SECTION	COUNTY	TOTAL SHEETS	SHEET NO.
0380	06-00040-00-FP	WILL	943	52
CONTRACT NO. 61H34			ILLINOIS FED. AID PROJECT	

TREE PLANTING SCHEDULE				
SHEET	STA.	OFFSET	IDOT PAY ITEM	DESCRIPTION
12	569+81.40	88.78' RT	C2001846	SHRUB, CORNUS SERICEA ISANTI (ISANTI REDTWIG DOGWOOD), 3' HEIGHT, BALLED AND BURLAPPED
12	569+61.34	103.63' RT	A2001012	TREE, ACER RUBRUM (RED MAPLE), 1-1/2" CALIPER, BALLED AND BURLAPPED
12	569+86.85	106.65' RT	A2001012	TREE, ACER RUBRUM (RED MAPLE), 1-1/2" CALIPER, BALLED AND BURLAPPED
12	569+98.03	85.80' RT	A2006714	TREE, QUERCUS MACROCARPA (BUR OAK), 1-3/4" CALIPER, BALLED AND BURLAPPED
12	570+12.46	69.92' RT	A2006714	TREE, QUERCUS MACROCARPA (BUR OAK), 1-3/4" CALIPER, BALLED AND BURLAPPED
12	570+15.07	96.84' RT	A2006714	TREE, QUERCUS MACROCARPA (BUR OAK), 1-3/4" CALIPER, BALLED AND BURLAPPED
12	570+37.02	69.77' RT	A2006814	TREE, QUERCUS MUEHLENBERGII (CHINKAPIN OAK), 1-3/4" CALIPER, BALLED AND BURLAPPED
12	570+43.87	86.27' RT	A2006814	TREE, QUERCUS MUEHLENBERGII (CHINKAPIN OAK), 1-3/4" CALIPER, BALLED AND BURLAPPED
12	570+93.18	60.11' RT	C2011736	SHRUB, VIBURNUM DENTATUM (ARROWWOOD VIBURNUM), 3' HEIGHT, BALLED AND BURLAPPED
12	570+95.05	68.38' RT	C2011736	SHRUB, VIBURNUM DENTATUM (ARROWWOOD VIBURNUM), 3' HEIGHT, BALLED AND BURLAPPED
12	570+99.60	74.67' RT	C2011736	SHRUB, VIBURNUM DENTATUM (ARROWWOOD VIBURNUM), 3' HEIGHT, BALLED AND BURLAPPED
12	571+02.13	60.44' RT	C2011736	SHRUB, VIBURNUM DENTATUM (ARROWWOOD VIBURNUM), 3' HEIGHT, BALLED AND BURLAPPED
12	571+07.62	71.60' RT	C2011736	SHRUB, VIBURNUM DENTATUM (ARROWWOOD VIBURNUM), 3' HEIGHT, BALLED AND BURLAPPED
12	571+10.95	61.11' RT	C2011736	SHRUB, VIBURNUM DENTATUM (ARROWWOOD VIBURNUM), 3' HEIGHT, BALLED AND BURLAPPED
12	571+15.06	67.11' RT	C2011736	SHRUB, VIBURNUM DENTATUM (ARROWWOOD VIBURNUM), 3' HEIGHT, BALLED AND BURLAPPED
12	571+20.44	61.68' RT	C2011736	SHRUB, VIBURNUM DENTATUM (ARROWWOOD VIBURNUM), 3' HEIGHT, BALLED AND BURLAPPED
15	3403+607.1	53.05' LT	B0001716	TREE, AMELANCHIER X GRANDIFLORA APPLE, (APPLE SERVICEBERRY), 2" CALIPER, TREE FORM, BALLED AND BURLAPPED
15	3403+85.16	51.97' LT	A2005614	TREE, OSTRYA VIRGINIANA (AMERICAN HOPHORNBEAM), 1-3/4" CALIPER, BALLED AND BURLAPPED
15	3404+10.71	51.17' LT	A2005614	TREE, OSTRYA VIRGINIANA (AMERICAN HOPHORNBEAM), 1-3/4" CALIPER, BALLED AND BURLAPPED
15	3404+37.22	52.28' LT	A2005614	TREE, OSTRYA VIRGINIANA (AMERICAN HOPHORNBEAM), 1-3/4" CALIPER, BALLED AND BURLAPPED
15	3401+14.11	102.41' RT	A2004414	TREE, GINKGO BILOBA (GINKGO), 1-3/4" CALIPER, BALLED AND BURLAPPED
15	3401+33.22	97.18' RT	A2004414	TREE, GINKGO BILOBA (GINKGO), 1-3/4" CALIPER, BALLED AND BURLAPPED
15	3401+54.00	120.01' RT	A2001012	TREE, ACER RUBRUM (RED MAPLE), 1-1/2" CALIPER, BALLED AND BURLAPPED
15	3401+73.00	97.33' RT	A2001714	TREE, ACER SACCHARUM (SUGAR MAPLE), 1-3/4" CALIPER, BALLED AND BURLAPPED
15	3401+75.00	114.22' RT	A2001714	TREE, ACER SACCHARUM (SUGAR MAPLE), 1-3/4" CALIPER, BALLED AND BURLAPPED
15	3401+71.37	122.33' RT	A2001714	TREE, ACER SACCHARUM (SUGAR MAPLE), 1-3/4" CALIPER, BALLED AND BURLAPPED
15	3401+78.79	128.11' RT	A2001714	TREE, ACER SACCHARUM (SUGAR MAPLE), 1-3/4" CALIPER, BALLED AND BURLAPPED
15	3401+76.90	137.44' RT	A2001714	TREE, ACER SACCHARUM (SUGAR MAPLE), 1-3/4" CALIPER, BALLED AND BURLAPPED
16	3404+66.32	53.50' LT	A2005614	TREE, OSTRYA VIRGINIANA (AMERICAN HOPHORNBEAM), 1-3/4" CALIPER, BALLED AND BURLAPPED
17	711+89.82	27.08' LT	A2005020	TREE, GYMNOCLADUS DIOICUS (KENTUCKY COFFEETREE), 2-1/2" CALIPER, BALLED AND BURLAPPED
17	712+15.76	27.67' LT	A2005020	TREE, GYMNOCLADUS DIOICUS (KENTUCKY COFFEETREE), 2-1/2" CALIPER, BALLED AND BURLAPPED
17	712+56.66	27.80' LT	A2007614	TREE, TAXODIUM DISTICHUM (COMMON BALD CYPRESS), 1-3/4" CALIPER, BALLED AND BURLAPPED



FILE NAME = site-schedules.dgn	DESIGNED - PML	REVISED -
MODEL NAME = Tree Planting 010	DRAWN - PML	REVISED -
PLOT SCALE = 100,0000' / in.	CHECKED - MJW	REVISED -
PLOT DATE = 2/20/2024 (2:29:21 PM)	DATE - 09/29/2023	REVISED -

**STATE OF ILLINOIS  
DEPARTMENT OF TRANSPORTATION**

**SCHEDULES OF QUANTITIES**

SCALE: SHEET 10 OF 29 SHEETS STA. TO STA.

F.A.U. RTE.	SECTION	COUNTY	TOTAL SHEETS	SHEET NO.
0380	06-00040-00-FP	WILL	943	53
CONTRACT NO. 61H34			ILLINOIS FED. AID PROJECT	

TREE PLANTING SCHEDULE				
SHEET	STA.	OFFSET	IDOT PAY ITEM	DESCRIPTION
17	713+18.89	31.05' LT	A2007614	TREE, TAXODIUM DISTICHUM (COMMON BALD CYPRESS), 1-3/4" CALIPER, BALLED AND BURLAPPED
17	713+43.45	31.77' LT	A2007614	TREE, TAXODIUM DISTICHUM (COMMON BALD CYPRESS), 1-3/4" CALIPER, BALLED AND BURLAPPED
17	713+64.75	31.30' LT	B0001716	TREE, AMELANCHIER X GRANDIFLORA APPLE, (APPLE SERVICEBERRY), 2" CALIPER, TREE FORM, BALLED AND BURLAPPED
17	713+93.30	31.42' LT	B0001716	TREE, AMELANCHIER X GRANDIFLORA APPLE, (APPLE SERVICEBERRY), 2" CALIPER, TREE FORM, BALLED AND BURLAPPED
17	714+18.41	31.19' LT	B0001716	TREE, AMELANCHIER X GRANDIFLORA APPLE, (APPLE SERVICEBERRY), 2" CALIPER, TREE FORM, BALLED AND BURLAPPED
17	714+39.28	31.56' LT	A2000086	TREE, ACER X FREEMANII ARMSTRONG (ARMSTRONG FREEMAN MAPLE), 2-1/2" CALIPER, BALLED AND BURLAPPED
17	714+66.89	31.64' LT	A2000086	TREE, ACER X FREEMANII ARMSTRONG (ARMSTRONG FREEMAN MAPLE), 2-1/2" CALIPER, BALLED AND BURLAPPED
17	715+16.39	30.95' LT	A2000086	TREE, ACER X FREEMANII ARMSTRONG (ARMSTRONG FREEMAN MAPLE), 2-1/2" CALIPER, BALLED AND BURLAPPED
17	715+43.42	30.68' LT	A2004820	TREE, GLEDITSIA TRIACANTHOS INERMIS SKYLINE (SKYLINE THORNLESS COMMON HONEYLOCUST), 2-1/2" CALIPER, BALLED AND BURLAPPED
18	719+95.49	47.35' LT	A2004820	TREE, GLEDITSIA TRIACANTHOS INERMIS SKYLINE (SKYLINE THORNLESS COMMON HONEYLOCUST), 2-1/2" CALIPER, BALLED AND BURLAPPED
18	720+21.56	47.12' LT	A2005614	TREE, OSTRYA VIRGINIANA (AMERICAN HOPHORNBEAM), 1-3/4" CALIPER, BALLED AND BURLAPPED
18	720+49.16	47.12' LT	A2005614	TREE, OSTRYA VIRGINIANA (AMERICAN HOPHORNBEAM), 1-3/4" CALIPER, BALLED AND BURLAPPED
18	720+76.85	47.11' LT	A2005614	TREE, OSTRYA VIRGINIANA (AMERICAN HOPHORNBEAM), 1-3/4" CALIPER, BALLED AND BURLAPPED
18	720+96.13	47.16' LT	A2007614	TREE, TAXODIUM DISTICHUM (COMMON BALD CYPRESS), 1-3/4" CALIPER, BALLED AND BURLAPPED
18	720+40.14	62.87' RT	A2001012	TREE, ACER RUBRUM (RED MAPLE), 1-1/2" CALIPER, BALLED AND BURLAPPED
18	720+51.56	73.46' RT	A2001012	TREE, ACER RUBRUM (RED MAPLE), 1-1/2" CALIPER, BALLED AND BURLAPPED
18	720+67.15	65.40' RT	A2001012	TREE, ACER RUBRUM (RED MAPLE), 1-1/2" CALIPER, BALLED AND BURLAPPED
18	720+82.54	93.36' RT	A2002910	TREE, CELTIS OCCIDENTALIS (COMMON HACKBERRY), 1-1/4" CALIPER, BALLED AND BURLAPPED
18	721+36.91	48.50' RT	A2006512	TREE, QUERCUS BICOLOR (SWAMP WHITE OAK), 1-1/2" CALIPER, BALLED AND BURLAPPED
19	721+60.85	48.12' LT	A2007614	TREE, TAXODIUM DISTICHUM (COMMON BALD CYPRESS), 1-3/4" CALIPER, BALLED AND BURLAPPED
19	721+85.96	48.62' LT	A2007614	TREE, TAXODIUM DISTICHUM (COMMON BALD CYPRESS), 1-3/4" CALIPER, BALLED AND BURLAPPED
19	722+12.99	48.49' LT	A2007614	TREE, TAXODIUM DISTICHUM (COMMON BALD CYPRESS), 1-3/4" CALIPER, BALLED AND BURLAPPED
19	722+39.33	47.18' LT	B0001716	TREE, AMELANCHIER X GRANDIFLORA APPLE, (APPLE SERVICEBERRY), 2" CALIPER, TREE FORM, BALLED AND BURLAPPED
19	722+73.41	47.61' LT	B0001716	TREE, AMELANCHIER X GRANDIFLORA APPLE, (APPLE SERVICEBERRY), 2" CALIPER, TREE FORM, BALLED AND BURLAPPED
19	724+48.00	40.23' LT	A2000086	TREE, ACER X FREEMANII ARMSTRONG (ARMSTRONG FREEMAN MAPLE), 2-1/2" CALIPER, BALLED AND BURLAPPED
19	724+73.53	41.14' LT	A2004820	TREE, GLEDITSIA TRIACANTHOS INERMIS SKYLINE (SKYLINE THORNLESS COMMON HONEYLOCUST), 2-1/2" CALIPER, BALLED AND BURLAPPED
19	721+56.68	48.44' RT	A2004820	TREE, GLEDITSIA TRIACANTHOS INERMIS SKYLINE (SKYLINE THORNLESS COMMON HONEYLOCUST), 2-1/2" CALIPER, BALLED AND BURLAPPED
19	721+76.53	49.64' RT	A2000086	TREE, ACER X FREEMANII ARMSTRONG (ARMSTRONG FREEMAN MAPLE), 2-1/2" CALIPER, BALLED AND BURLAPPED
19	722+41.74	50.97' RT	A2000086	TREE, ACER X FREEMANII ARMSTRONG (ARMSTRONG FREEMAN MAPLE), 2-1/2" CALIPER, BALLED AND BURLAPPED
19	722+75.52	52.09' RT	B0001716	TREE, AMELANCHIER X GRANDIFLORA APPLE, (APPLE SERVICEBERRY), 2" CALIPER, TREE FORM, BALLED AND BURLAPPED
19	723+38.73	54.97' RT	B0001716	TREE, AMELANCHIER X GRANDIFLORA APPLE, (APPLE SERVICEBERRY), 2" CALIPER, TREE FORM, BALLED AND BURLAPPED
19	723+69.08	56.52' RT	B0001716	TREE, AMELANCHIER X GRANDIFLORA APPLE, (APPLE SERVICEBERRY), 2" CALIPER, TREE FORM, BALLED AND BURLAPPED



FILE NAME = site-schedules.dgn	DESIGNED - PML	REVISED -
MODEL NAME = Tree Planting 011	DRAWN - PML	REVISED -
PLOT SCALE = 100,0000 /in.	CHECKED - MJW	REVISED -
PLOT DATE = 2/20/2024 (2:29:21 PM)	DATE - 09/29/2023	REVISED -

STATE OF ILLINOIS  
DEPARTMENT OF TRANSPORTATION

SCHEDULES OF QUANTITIES

SCALE: SHEET 11 OF 29 SHEETS STA. TO STA.

F.A.U. RTE.	SECTION	COUNTY	TOTAL SHEETS	SHEET NO.
0380	06-00040-00-FP	WILL	943	54
CONTRACT NO. 61H34			ILLINOIS FED. AID PROJECT	

TREE PLANTING SCHEDULE				
SHEET	STA.	OFFSET	IDOT PAY ITEM	DESCRIPTION
19	723+96.51	58.21' RT	A2007614	TREE, TAXODIUM DISTICHUM (COMMON BALD CYPRESS), 1-3/4" CALIPER, BALLED AND BURLAPPED
19	724+42.72	56.79' RT	A2007614	TREE, TAXODIUM DISTICHUM (COMMON BALD CYPRESS), 1-3/4" CALIPER, BALLED AND BURLAPPED
19	724+70.78	55.19' RT	A2007614	TREE, TAXODIUM DISTICHUM (COMMON BALD CYPRESS), 1-3/4" CALIPER, BALLED AND BURLAPPED
20	24+97.84	46.23' LT	A2006512	TREE, QUERCUS BICOLOR (SWAMP WHITE OAK), 1-1/2" CALIPER, BALLED AND BURLAPPED
20	25+28.66	47.08' LT	A2006512	TREE, QUERCUS BICOLOR (SWAMP WHITE OAK), 1-1/2" CALIPER, BALLED AND BURLAPPED
20	25+61.75	46.06' LT	A2006512	TREE, QUERCUS BICOLOR (SWAMP WHITE OAK), 1-1/2" CALIPER, BALLED AND BURLAPPED
20	26+07.66	46.59' LT	A2005020	TREE, GYMNOCLADUS DIOICUS (KENTUCKY COFFEETREE), 2-1/2" CALIPER, BALLED AND BURLAPPED
20	26+30.03	46.16' LT	A2005020	TREE, GYMNOCLADUS DIOICUS (KENTUCKY COFFEETREE), 2-1/2" CALIPER, BALLED AND BURLAPPED
20	26+48.99	46.06' LT	A2005020	TREE, GYMNOCLADUS DIOICUS (KENTUCKY COFFEETREE), 2-1/2" CALIPER, BALLED AND BURLAPPED
20	26+68.87	46.38' LT	A2008470	TREE, ULMUS AMERICANA PRINCETON (PRINCETON AMERICAN ELM), 2-1/2" CALIPER, BALLED AND BURLAPPED
20	26+96.16	45.86' LT	A2008470	TREE, ULMUS AMERICANA PRINCETON (PRINCETON AMERICAN ELM), 2-1/2" CALIPER, BALLED AND BURLAPPED
20	27+39.98	42.42' LT	A2008470	TREE, ULMUS AMERICANA PRINCETON (PRINCETON AMERICAN ELM), 2-1/2" CALIPER, BALLED AND BURLAPPED
21	27+63.71	41.95' LT	A2008470	TREE, ULMUS AMERICANA PRINCETON (PRINCETON AMERICAN ELM), 2-1/2" CALIPER, BALLED AND BURLAPPED
21	28+07.56	41.04' LT	A2008470	TREE, ULMUS AMERICANA PRINCETON (PRINCETON AMERICAN ELM), 2-1/2" CALIPER, BALLED AND BURLAPPED
21	28+34.35	39.34' LT	A2008470	TREE, ULMUS AMERICANA PRINCETON (PRINCETON AMERICAN ELM), 2-1/2" CALIPER, BALLED AND BURLAPPED
21	28+54.91	39.30' LT	A2005020	TREE, GYMNOCLADUS DIOICUS (KENTUCKY COFFEETREE), 2-1/2" CALIPER, BALLED AND BURLAPPED
21	28+72.56	39.41' LT	A2005020	TREE, GYMNOCLADUS DIOICUS (KENTUCKY COFFEETREE), 2-1/2" CALIPER, BALLED AND BURLAPPED
21	28+96.00	39.55' LT	A2005020	TREE, GYMNOCLADUS DIOICUS (KENTUCKY COFFEETREE), 2-1/2" CALIPER, BALLED AND BURLAPPED
21	29+41.92	39.88' LT	A2006512	TREE, QUERCUS BICOLOR (SWAMP WHITE OAK), 1-1/2" CALIPER, BALLED AND BURLAPPED
21	29+71.78	40.06' LT	A2006512	TREE, QUERCUS BICOLOR (SWAMP WHITE OAK), 1-1/2" CALIPER, BALLED AND BURLAPPED
21	31+32.36	45.14' LT	A2000086	TREE, ACER X FREEMANII ARMSTRONG (ARMSTRONG FREEMAN MAPLE), 2-1/2" CALIPER, BALLED AND BURLAPPED
21	31+57.36	45.60' LT	A2000086	TREE, ACER X FREEMANII ARMSTRONG (ARMSTRONG FREEMAN MAPLE), 2-1/2" CALIPER, BALLED AND BURLAPPED
21	31+82.35	46.01' LT	A2004820	TREE, GLEDITSIA TRIACANTHOS INERMIS SKYLINE (SKYLINE THORNLESS COMMON HONEYLOCUST), 2-1/2" CALIPER, BALLED AND BURLAPPED
21	32+07.35	46.38' LT	A2005020	TREE, GYMNOCLADUS DIOICUS (KENTUCKY COFFEETREE), 2-1/2" CALIPER, BALLED AND BURLAPPED
21	32+61.25	46.53' LT	A2004820	TREE, GLEDITSIA TRIACANTHOS INERMIS SKYLINE (SKYLINE THORNLESS COMMON HONEYLOCUST), 2-1/2" CALIPER, BALLED AND BURLAPPED
21	32+86.25	46.77' LT	A2004820	TREE, GLEDITSIA TRIACANTHOS INERMIS SKYLINE (SKYLINE THORNLESS COMMON HONEYLOCUST), 2-1/2" CALIPER, BALLED AND BURLAPPED
21	33+07.30	47.22' LT	A2000086	TREE, ACER X FREEMANII ARMSTRONG (ARMSTRONG FREEMAN MAPLE), 2-1/2" CALIPER, BALLED AND BURLAPPED
21	33+32.29	47.66' LT	A2000086	TREE, ACER X FREEMANII ARMSTRONG (ARMSTRONG FREEMAN MAPLE), 2-1/2" CALIPER, BALLED AND BURLAPPED
21	30+49.37	45.98' RT	A2006512	TREE, QUERCUS BICOLOR (SWAMP WHITE OAK), 1-1/2" CALIPER, BALLED AND BURLAPPED
21	30+79.89	45.96' RT	A2006512	TREE, QUERCUS BICOLOR (SWAMP WHITE OAK), 1-1/2" CALIPER, BALLED AND BURLAPPED
21	31+03.94	45.63' RT	A2006512	TREE, QUERCUS BICOLOR (SWAMP WHITE OAK), 1-1/2" CALIPER, BALLED AND BURLAPPED
21	31+33.09	45.49' RT	A2006512	TREE, QUERCUS BICOLOR (SWAMP WHITE OAK), 1-1/2" CALIPER, BALLED AND BURLAPPED



FILE NAME = site-schedules.dgn	DESIGNED - PML	REVISED -
MODEL NAME = Tree Planting 012	DRAWN - PML	REVISED -
PLOT SCALE = 100,0000 / 1in.	CHECKED - MJW	REVISED -
PLOT DATE = 2/20/2024 (2:29:22 PM)	DATE - 09/29/2023	REVISED -

STATE OF ILLINOIS  
DEPARTMENT OF TRANSPORTATION

SCHEDULES OF QUANTITIES

SCALE: SHEET 12 OF 29 SHEETS STA. TO STA.

F.A.U. RTE.	SECTION	COUNTY	TOTAL SHEETS	SHEET NO.
0380	06-00040-00-FP	WILL	943	55
CONTRACT NO. 61H34			ILLINOIS FED. AID PROJECT	

TREE PLANTING SCHEDULE				
SHEET	STA.	OFFSET	IDOT PAY ITEM	DESCRIPTION
23	42+75.63	36.68' LT	A2007112	TREE, QUERCUS RUBRA (RED OAK), 1-1/2" CALIPER, BALLED AND BURLAPPED
23	42+99.96	42.93' LT	A2007112	TREE, QUERCUS RUBRA (RED OAK), 1-1/2" CALIPER, BALLED AND BURLAPPED
23	43+23.44	35.42' LT	A2007112	TREE, QUERCUS RUBRA (RED OAK), 1-1/2" CALIPER, BALLED AND BURLAPPED
23	43+47.93	41.30' LT	A2007112	TREE, QUERCUS RUBRA (RED OAK), 1-1/2" CALIPER, BALLED AND BURLAPPED
23	43+75.17	35.71' LT	A2001012	TREE, ACER RUBRUM (RED MAPLE), 1-1/2" CALIPER, BALLED AND BURLAPPED
24	44+09.79	40.31' LT	A2001012	TREE, ACER RUBRUM (RED MAPLE), 1-1/2" CALIPER, BALLED AND BURLAPPED
24	44+32.90	32.65' LT	A2001012	TREE, ACER RUBRUM (RED MAPLE), 1-1/2" CALIPER, BALLED AND BURLAPPED
24	44+54.43	41.24' LT	A2001012	TREE, ACER RUBRUM (RED MAPLE), 1-1/2" CALIPER, BALLED AND BURLAPPED
24	44+74.28	32.71' LT	A2001012	TREE, ACER RUBRUM (RED MAPLE), 1-1/2" CALIPER, BALLED AND BURLAPPED
24	44+06.51	47.76' RT	A2005020	TREE, GYMNOCLADUS DIOICUS (KENTUCKY COFFEETREE), 2-1/2" CALIPER, BALLED AND BURLAPPED
25	510+77.20	220.04' RT	A2001012	TREE, ACER RUBRUM (RED MAPLE), 1-1/2" CALIPER, BALLED AND BURLAPPED
25	510+94.06	228.05' RT	A2002910	TREE, CELTIS OCCIDENTALIS (COMMON HACKBERRY), 1-1/4" CALIPER, BALLED AND BURLAPPED
25	511+08.58	218.65' RT	D2001538	EVERGREEN, JUNIPERUS VIRGINIANA (EASTERN RED CEDAR), 4' HEIGHT, BALLED AND BURLAPPED
25	511+36.91	219.35' RT	D2001538	EVERGREEN, JUNIPERUS VIRGINIANA (EASTERN RED CEDAR), 4' HEIGHT, BALLED AND BURLAPPED
25	511+55.33	233.20' RT	A2002910	TREE, CELTIS OCCIDENTALIS (COMMON HACKBERRY), 1-1/4" CALIPER, BALLED AND BURLAPPED
25	511+72.49	236.91' RT	A2002910	TREE, CELTIS OCCIDENTALIS (COMMON HACKBERRY), 1-1/4" CALIPER, BALLED AND BURLAPPED
25	511+82.55	223.02' RT	A2006512	TREE, QUERCUS BICOLOR (SWAMP WHITE OAK), 1-1/2" CALIPER, BALLED AND BURLAPPED
25	512+14.72	221.33' RT	D2001538	EVERGREEN, JUNIPERUS VIRGINIANA (EASTERN RED CEDAR), 4' HEIGHT, BALLED AND BURLAPPED
25	512+37.74	225.29' RT	C2009410	SHRUB, SALIX DISCOLOR (PUSSY WILLOW), 3' HEIGHT, BALLED AND BURLAPPED
25	512+46.16	230.37' RT	C2009410	SHRUB, SALIX DISCOLOR (PUSSY WILLOW), 3' HEIGHT, BALLED AND BURLAPPED
25	512+53.50	223.81' RT	C2009410	SHRUB, SALIX DISCOLOR (PUSSY WILLOW), 3' HEIGHT, BALLED AND BURLAPPED
25	512+63.40	226.48' RT	C2009410	SHRUB, SALIX DISCOLOR (PUSSY WILLOW), 3' HEIGHT, BALLED AND BURLAPPED
25	512+85.66	230.06' RT	A2006512	TREE, QUERCUS BICOLOR (SWAMP WHITE OAK), 1-1/2" CALIPER, BALLED AND BURLAPPED
25	513+02.31	223.17' RT	A2007614	TREE, TAXODIUM DISTICHUM (COMMON BALD CYPRESS), 1-3/4" CALIPER, BALLED AND BURLAPPED
25	513+18.11	228.91' RT	A2006512	TREE, QUERCUS BICOLOR (SWAMP WHITE OAK), 1-1/2" CALIPER, BALLED AND BURLAPPED
25	513+44.37	223.37' RT	A2002910	TREE, CELTIS OCCIDENTALIS (COMMON HACKBERRY), 1-1/4" CALIPER, BALLED AND BURLAPPED
25	513+53.77	227.96' RT	A2002910	TREE, CELTIS OCCIDENTALIS (COMMON HACKBERRY), 1-1/4" CALIPER, BALLED AND BURLAPPED
25	513+63.87	224.28' RT	A2002910	TREE, CELTIS OCCIDENTALIS (COMMON HACKBERRY), 1-1/4" CALIPER, BALLED AND BURLAPPED
25	513+71.71	229.92' RT	A2002910	TREE, CELTIS OCCIDENTALIS (COMMON HACKBERRY), 1-1/4" CALIPER, BALLED AND BURLAPPED
25	513+79.75	223.81' RT	A2002910	TREE, CELTIS OCCIDENTALIS (COMMON HACKBERRY), 1-1/4" CALIPER, BALLED AND BURLAPPED
25	514+00.26	229.09' RT	A2007614	TREE, TAXODIUM DISTICHUM (COMMON BALD CYPRESS), 1-3/4" CALIPER, BALLED AND BURLAPPED
25	514+18.13	230.11' RT	A2007614	TREE, TAXODIUM DISTICHUM (COMMON BALD CYPRESS), 1-3/4" CALIPER, BALLED AND BURLAPPED



FILE NAME = site-schedules.dgn	DESIGNED - PML	REVISED -
MODEL NAME = Tree Planting 013	DRAWN - PML	REVISED -
PLOT SCALE = 100,0000' / in.	CHECKED - MJW	REVISED -
PLOT DATE = 2/20/2024 (2:29:22 PM)	DATE - 09/29/2023	REVISED -

STATE OF ILLINOIS  
DEPARTMENT OF TRANSPORTATION

SCHEDULES OF QUANTITIES

SCALE: SHEET 13 OF 29 SHEETS STA. TO STA.

F.A.U. RTE.	SECTION	COUNTY	TOTAL SHEETS	SHEET NO.
0380	06-00040-00-FP	WILL	943	56
CONTRACT NO. 61H34			ILLINOIS FED. AID PROJECT	



TREE PLANTING SCHEDULE				
SHEET	STA.	OFFSET	IDOT PAY ITEM	DESCRIPTION
25	514+33.43	224.20' RT	A2007614	TREE, TAXODIUM DISTICHUM (COMMON BALD CYPRESS), 1-3/4" CALIPER, BALLED AND BURLAPPED
25	514+55.27	227.17' RT	C2001846	SHRUB, CORNUS SERICEA ISANTI (ISANTI REDTWIG DOGWOOD), 3' HEIGHT, BALLED AND BURLAPPED
25	514+65.21	224.35' RT	C2001846	SHRUB, CORNUS SERICEA ISANTI (ISANTI REDTWIG DOGWOOD), 3' HEIGHT, BALLED AND BURLAPPED
25	514+73.29	227.53' RT	C2001846	SHRUB, CORNUS SERICEA ISANTI (ISANTI REDTWIG DOGWOOD), 3' HEIGHT, BALLED AND BURLAPPED
26	310+34.94	163.07' RT	A2002910	TREE, CELTIS OCCIDENTALIS (COMMON HACKBERRY), 1-1/4" CALIPER, BALLED AND BURLAPPED
26	309+96.60	160.09' RT	A2001714	TREE, ACER SACCHARUM (SUGAR MAPLE), 1-3/4" CALIPER, BALLED AND BURLAPPED
26	309+68.27	157.78' RT	A2007614	TREE, TAXODIUM DISTICHUM (COMMON BALD CYPRESS), 1-3/4" CALIPER, BALLED AND BURLAPPED
26	309+52.26	150.47' RT	A2007614	TREE, TAXODIUM DISTICHUM (COMMON BALD CYPRESS), 1-3/4" CALIPER, BALLED AND BURLAPPED
26	309+36.28	159.17' RT	A2006814	TREE, QUERCUS MUEHLENBERGII (CHINKAPIN OAK), 1-3/4" CALIPER, BALLED AND BURLAPPED
26	309+23.84	155.19' RT	A2006814	TREE, QUERCUS MUEHLENBERGII (CHINKAPIN OAK), 1-3/4" CALIPER, BALLED AND BURLAPPED
26	309+06.96	158.78' RT	A2006814	TREE, QUERCUS MUEHLENBERGII (CHINKAPIN OAK), 1-3/4" CALIPER, BALLED AND BURLAPPED
26	308+92.93	147.95' RT	C2012736	SHRUB, VIBURNUM PRUNIFOLIUM (BLACKHAW VIBURNUM), 3' HEIGHT, BALLED AND BURLAPPED
26	308+87.62	158.26' RT	C2012736	SHRUB, VIBURNUM PRUNIFOLIUM (BLACKHAW VIBURNUM), 3' HEIGHT, BALLED AND BURLAPPED
26	308+81.77	149.75' RT	C2012736	SHRUB, VIBURNUM PRUNIFOLIUM (BLACKHAW VIBURNUM), 3' HEIGHT, BALLED AND BURLAPPED
26	308+67.81	151.56' RT	B2001112	TREE, CERCIS CANADENSIS (EASTERN REDBUD), 1-1/2" CALIPER, TREE FORM, BALLED AND BURLAPPED
26	308+59.55	146.11' RT	B2001112	TREE, CERCIS CANADENSIS (EASTERN REDBUD), 1-1/2" CALIPER, TREE FORM, BALLED AND BURLAPPED
26	308+47.16	136.87' RT	A2001012	TREE, ACER RUBRUM (RED MAPLE), 1-1/2" CALIPER, BALLED AND BURLAPPED
26	308+29.85	145.57' RT	A2001012	TREE, ACER RUBRUM (RED MAPLE), 1-1/2" CALIPER, BALLED AND BURLAPPED
26	308+21.38	128.46' RT	A2006512	TREE, QUERCUS BICOLOR (SWAMP WHITE OAK), 1-1/2" CALIPER, BALLED AND BURLAPPED
26	308+08.75	143.38' RT	A2006512	TREE, QUERCUS BICOLOR (SWAMP WHITE OAK), 1-1/2" CALIPER, BALLED AND BURLAPPED
26	307+98.93	122.49' RT	A2001714	TREE, ACER SACCHARUM (SUGAR MAPLE), 1-3/4" CALIPER, BALLED AND BURLAPPED
26	308+08.56	111.72' RT	A2001714	TREE, ACER SACCHARUM (SUGAR MAPLE), 1-3/4" CALIPER, BALLED AND BURLAPPED
26	308+00.15	96.87' RT	A2001714	TREE, ACER SACCHARUM (SUGAR MAPLE), 1-3/4" CALIPER, BALLED AND BURLAPPED
26	308+13.46	86.17' RT	A2002910	TREE, CELTIS OCCIDENTALIS (COMMON HACKBERRY), 1-1/4" CALIPER, BALLED AND BURLAPPED
26	308+16.27	72.57' RT	A2002910	TREE, CELTIS OCCIDENTALIS (COMMON HACKBERRY), 1-1/4" CALIPER, BALLED AND BURLAPPED
26	307+96.94	75.14' RT	D2001538	EVERGREEN, JUNIPERUS VIRGINIANA (EASTERN RED CEDAR), 4' HEIGHT, BALLED AND BURLAPPED
26	307+97.05	62.60' RT	D2001538	EVERGREEN, JUNIPERUS VIRGINIANA (EASTERN RED CEDAR), 4' HEIGHT, BALLED AND BURLAPPED
26	308+21.69	52.10' RT	A2005814	TREE, PLATANUS OCCIDENTALIS (SYCAMORE), 1-3/4" CALIPER, BALLED AND BURLAPPED
26	308+19.79	34.64' RT	A2005814	TREE, PLATANUS OCCIDENTALIS (SYCAMORE), 1-3/4" CALIPER, BALLED AND BURLAPPED
26	308+05.03	46.99' RT	B2001112	TREE, CERCIS CANADENSIS (EASTERN REDBUD), 1-1/2" CALIPER, TREE FORM, BALLED AND BURLAPPED
26	307+95.35	45.59' RT	B2001112	TREE, CERCIS CANADENSIS (EASTERN REDBUD), 1-1/2" CALIPER, TREE FORM, BALLED AND BURLAPPED
26	308+01.94	37.69' RT	B2001112	TREE, CERCIS CANADENSIS (EASTERN REDBUD), 1-1/2" CALIPER, TREE FORM, BALLED AND BURLAPPED



FILE NAME = site-schedules.dgn  
 MODEL NAME = Tree Planting 014  
 PLOT SCALE = 100.0000' / in.  
 PLOT DATE = 2/20/2024 (2:29:23 PM)

DESIGNED - PML  
 DRAWN - PML  
 CHECKED - MJW  
 DATE - 09/29/2023

REVISED -  
 REVISED -  
 REVISED -  
 REVISED -

STATE OF ILLINOIS  
 DEPARTMENT OF TRANSPORTATION

SCHEDULES OF QUANTITIES

SCALE: SHEET 14 OF 29 SHEETS STA. TO STA.

F.A.U. RTE.	SECTION	COUNTY	TOTAL SHEETS	SHEET NO.
0380	06-00040-00-FP	WILL	943	57
CONTRACT NO. 61H34			ILLINOIS FED. AID PROJECT	

TREE PLANTING SCHEDULE				
SHEET	STA.	OFFSET	IDOT PAY ITEM	DESCRIPTION
26	307+93.65	33.59' RT	B2001112	TREE, CERCIS CANADENSIS (EASTERN REDBUD), 1-1/2" CALIPER, TREE FORM, BALLED AND BURLAPPED
26	308+00.22	18.54' RT	D2001538	EVERGREEN, JUNIPERUS VIRGINIANA (EASTERN RED CEDAR), 4' HEIGHT, BALLED AND BURLAPPED
26	308+21.62	2.75' RT	A2007514	TREE, SALIX NIGRA (BLACK WILLOW), 1-3/4" CALIPER, BALLED AND BURLAPPED
26	308+20.12	13.55' LT	A2007514	TREE, SALIX NIGRA (BLACK WILLOW), 1-3/4" CALIPER, BALLED AND BURLAPPED
26	308+05.20	6.52' LT	A2007112	TREE, QUERCUS RUBRA (RED OAK), 1-1/2" CALIPER, BALLED AND BURLAPPED
26	308+05.20	23.32' LT	A2007112	TREE, QUERCUS RUBRA (RED OAK), 1-1/2" CALIPER, BALLED AND BURLAPPED
26	308+13.57	39.18' LT	A2007112	TREE, QUERCUS RUBRA (RED OAK), 1-1/2" CALIPER, BALLED AND BURLAPPED
26	308+25.86	28.21' LT	C2009410	SHRUB, SALIX DISCOLOR (PUSSY WILLOW), 3' HEIGHT, BALLED AND BURLAPPED
26	307+99.61	45.86' LT	C2005936	SHRUB, RHUS GLABRA (SMOOTH SUMAC), 3' HEIGHT, BALLED AND BURLAPPED
26	307+99.61	54.45' LT	C2005936	SHRUB, RHUS GLABRA (SMOOTH SUMAC), 3' HEIGHT, BALLED AND BURLAPPED
26	308+05.40	60.85' LT	C2005936	SHRUB, RHUS GLABRA (SMOOTH SUMAC), 3' HEIGHT, BALLED AND BURLAPPED
26	307+98.51	67.25' LT	C2005936	SHRUB, RHUS GLABRA (SMOOTH SUMAC), 3' HEIGHT, BALLED AND BURLAPPED
26	307+94.33	72.51' LT	C2005936	SHRUB, RHUS GLABRA (SMOOTH SUMAC), 3' HEIGHT, BALLED AND BURLAPPED
26	308+26.19	52.57' LT	A2006512	TREE, QUERCUS BICOLOR (SWAMP WHITE OAK), 1-1/2" CALIPER, BALLED AND BURLAPPED
26	308+23.88	69.80' LT	A2006512	TREE, QUERCUS BICOLOR (SWAMP WHITE OAK), 1-1/2" CALIPER, BALLED AND BURLAPPED
26	308+09.55	78.72' LT	A2006814	TREE, QUERCUS MUEHLENBERGII (CHINKAPIN OAK), 1-3/4" CALIPER, BALLED AND BURLAPPED
26	308+18.09	93.95' LT	A2006814	TREE, QUERCUS MUEHLENBERGII (CHINKAPIN OAK), 1-3/4" CALIPER, BALLED AND BURLAPPED
26	308+27.97	107.64' LT	A2006814	TREE, QUERCUS MUEHLENBERGII (CHINKAPIN OAK), 1-3/4" CALIPER, BALLED AND BURLAPPED
26	308+00.14	93.95' LT	D2002948	EVERGREEN, PINUS STROBUS (EASTERN WHITE PINE), 4' HEIGHT, BALLED AND BURLAPPED
26	308+00.14	108.79' LT	D2002948	EVERGREEN, PINUS STROBUS (EASTERN WHITE PINE), 4' HEIGHT, BALLED AND BURLAPPED
26	308+09.50	121.86' LT	C2009636	SHRUB, SAMBUCUS CANADENSIS (AMERICAN ELDER), 3' HEIGHT, BALLED AND BURLAPPED
26	307+96.82	127.96' LT	C2009636	SHRUB, SAMBUCUS CANADENSIS (AMERICAN ELDER), 3' HEIGHT, BALLED AND BURLAPPED
26	308+05.70	130.55' LT	C2009636	SHRUB, SAMBUCUS CANADENSIS (AMERICAN ELDER), 3' HEIGHT, BALLED AND BURLAPPED
26	308+07.60	139.75' LT	C2009636	SHRUB, SAMBUCUS CANADENSIS (AMERICAN ELDER), 3' HEIGHT, BALLED AND BURLAPPED
26	307+98.71	143.05' LT	C2009636	SHRUB, SAMBUCUS CANADENSIS (AMERICAN ELDER), 3' HEIGHT, BALLED AND BURLAPPED
26	308+22.58	124.06' LT	C2001136	SHRUB, CEPHALANTHUS OCCIDENTALIS (BUTTON BUSH), 3' HEIGHT, BALLED AND BURLAPPED
26	308+17.99	133.75' LT	C2001136	SHRUB, CEPHALANTHUS OCCIDENTALIS (BUTTON BUSH), 3' HEIGHT, BALLED AND BURLAPPED
26	308+28.87	137.65' LT	C2001136	SHRUB, CEPHALANTHUS OCCIDENTALIS (BUTTON BUSH), 3' HEIGHT, BALLED AND BURLAPPED
26	308+12.39	161.68' LT	A2007112	TREE, QUERCUS RUBRA (RED OAK), 1-1/2" CALIPER, BALLED AND BURLAPPED
26	308+18.15	148.38' LT	A2007112	TREE, QUERCUS RUBRA (RED OAK), 1-1/2" CALIPER, BALLED AND BURLAPPED
26	308+31.09	156.43' LT	D2001538	EVERGREEN, JUNIPERUS VIRGINIANA (EASTERN RED CEDAR), 4' HEIGHT, BALLED AND BURLAPPED
26	308+45.28	154.39' LT	D2001538	EVERGREEN, JUNIPERUS VIRGINIANA (EASTERN RED CEDAR), 4' HEIGHT, BALLED AND BURLAPPED



FILE NAME = site-schedules.dgn	DESIGNED - PML	REVISED -
MODEL NAME = Tree Planting 015	DRAWN - PML	REVISED -
PLOT SCALE = 100,0000' / in.	CHECKED - MJW	REVISED -
PLOT DATE = 2/20/2024 (2:29:24 PM)	DATE - 09/29/2023	REVISED -

STATE OF ILLINOIS  
DEPARTMENT OF TRANSPORTATION

SCHEDULES OF QUANTITIES

SCALE: SHEET 15 OF 29 SHEETS STA. TO STA.

F.A.U. RTE.	SECTION	COUNTY	TOTAL SHEETS	SHEET NO.
0380	06-00040-00-FP	WILL	943	58
CONTRACT NO. 61H34			ILLINOIS FED. AID PROJECT	

TREE PLANTING SCHEDULE				
SHEET	STA.	OFFSET	IDOT PAY ITEM	DESCRIPTION
26	308+46.65	133.01' LT	A2006714	TREE, QUERCUS MACROCARPA (BUR OAK), 1-3/4" CALIPER, BALLED AND BURLAPPED
26	308+60.11	141.23' LT	A2006714	TREE, QUERCUS MACROCARPA (BUR OAK), 1-3/4" CALIPER, BALLED AND BURLAPPED
26	308+65.17	121.81' LT	A2007614	TREE, TAXODIUM DISTICHUM (COMMON BALD CYPRESS), 1-3/4" CALIPER, BALLED AND BURLAPPED
26	308+81.78	125.84' LT	A2007614	TREE, TAXODIUM DISTICHUM (COMMON BALD CYPRESS), 1-3/4" CALIPER, BALLED AND BURLAPPED
26	308+69.18	156.78' LT	A2002714	TREE, CARYA OVATA (SHAGBARK HICKORY), 1-3/4" CALIPER, BALLED AND BURLAPPED
26	308+84.05	151.03' LT	A2002714	TREE, CARYA OVATA (SHAGBARK HICKORY), 1-3/4" CALIPER, BALLED AND BURLAPPED
26	308+94.18	139.66' LT	A2002714	TREE, CARYA OVATA (SHAGBARK HICKORY), 1-3/4" CALIPER, BALLED AND BURLAPPED
26	308+74.66	139.65' LT	B2001112	TREE, CERCIS CANADENSIS (EASTERN REDBUD), 1-1/2" CALIPER, TREE FORM, BALLED AND BURLAPPED
26	309+03.77	158.01' LT	A2002910	TREE, CELTIS OCCIDENTALIS (COMMON HACKBERRY), 1-1/4" CALIPER, BALLED AND BURLAPPED
26	309+19.70	158.01' LT	A2002910	TREE, CELTIS OCCIDENTALIS (COMMON HACKBERRY), 1-1/4" CALIPER, BALLED AND BURLAPPED
26	309+04.65	126.83' LT	C2009410	SHRUB, SALIX DISCOLOR (PUSSY WILLOW), 3' HEIGHT, BALLED AND BURLAPPED
26	309+10.94	131.43' LT	C2009410	SHRUB, SALIX DISCOLOR (PUSSY WILLOW), 3' HEIGHT, BALLED AND BURLAPPED
26	309+20.02	131.43' LT	C2009410	SHRUB, SALIX DISCOLOR (PUSSY WILLOW), 3' HEIGHT, BALLED AND BURLAPPED
26	309+09.74	143.33' LT	C2011736	SHRUB, VIBURNUM DENTATUM (ARROWWOOD VIBURNUM), 3' HEIGHT, BALLED AND BURLAPPED
26	309+19.03	143.33' LT	C2011736	SHRUB, VIBURNUM DENTATUM (ARROWWOOD VIBURNUM), 3' HEIGHT, BALLED AND BURLAPPED
26	309+31.41	142.32' LT	B2001112	TREE, CERCIS CANADENSIS (EASTERN REDBUD), 1-1/2" CALIPER, TREE FORM, BALLED AND BURLAPPED
26	309+37.40	138.32' LT	B2001112	TREE, CERCIS CANADENSIS (EASTERN REDBUD), 1-1/2" CALIPER, TREE FORM, BALLED AND BURLAPPED
26	309+44.99	143.24' LT	B2001112	TREE, CERCIS CANADENSIS (EASTERN REDBUD), 1-1/2" CALIPER, TREE FORM, BALLED AND BURLAPPED
26	309+42.79	159.24' LT	A2002714	TREE, CARYA OVATA (SHAGBARK HICKORY), 1-3/4" CALIPER, BALLED AND BURLAPPED
26	309+50.64	135.07' LT	C2001136	SHRUB, CEPHALANTHUS OCCIDENTALIS (BUTTON BUSH), 3' HEIGHT, BALLED AND BURLAPPED
26	309+53.26	128.04' LT	C2001136	SHRUB, CEPHALANTHUS OCCIDENTALIS (BUTTON BUSH), 3' HEIGHT, BALLED AND BURLAPPED
26	309+61.36	130.10' LT	C2001136	SHRUB, CEPHALANTHUS OCCIDENTALIS (BUTTON BUSH), 3' HEIGHT, BALLED AND BURLAPPED
26	309+69.92	127.31' LT	C2001136	SHRUB, CEPHALANTHUS OCCIDENTALIS (BUTTON BUSH), 3' HEIGHT, BALLED AND BURLAPPED
26	309+60.43	158.31' LT	A2006714	TREE, QUERCUS MACROCARPA (BUR OAK), 1-3/4" CALIPER, BALLED AND BURLAPPED
26	309+65.67	145.01' LT	A2006714	TREE, QUERCUS MACROCARPA (BUR OAK), 1-3/4" CALIPER, BALLED AND BURLAPPED
26	309+80.70	159.84' LT	D2001538	EVERGREEN, JUNIPERUS VIRGINIANA (EASTERN RED CEDAR), 4' HEIGHT, BALLED AND BURLAPPED
26	309+82.79	140.42' LT	A2001714	TREE, ACER SACCHARUM (SUGAR MAPLE), 1-3/4" CALIPER, BALLED AND BURLAPPED
26	309+94.15	149.87' LT	A2001714	TREE, ACER SACCHARUM (SUGAR MAPLE), 1-3/4" CALIPER, BALLED AND BURLAPPED
26	310+02.65	161.49' LT	C2012736	SHRUB, VIBURNUM PRUNIFOLIUM (BLACKHAW VIBURNUM), 3' HEIGHT, BALLED AND BURLAPPED
26	310+12.23	161.49' LT	C2012736	SHRUB, VIBURNUM PRUNIFOLIUM (BLACKHAW VIBURNUM), 3' HEIGHT, BALLED AND BURLAPPED
26	310+11.15	152.58' LT	C2012736	SHRUB, VIBURNUM PRUNIFOLIUM (BLACKHAW VIBURNUM), 3' HEIGHT, BALLED AND BURLAPPED
26	310+02.99	135.37' LT	A2007514	TREE, SALIX NIGRA (BLACK WILLOW), 1-3/4" CALIPER, BALLED AND BURLAPPED



FILE NAME = site-schedules.dgn	DESIGNED - PML	REVISED -
MODEL NAME = Tree Planting 016	DRAWN - PML	REVISED -
PLOT SCALE = 100,0000' / in.	CHECKED - MJW	REVISED -
PLOT DATE = 2/20/2024 (2:29:24 PM)	DATE - 09/29/2023	REVISED -

STATE OF ILLINOIS  
DEPARTMENT OF TRANSPORTATION

SCHEDULES OF QUANTITIES

SCALE: SHEET 16 OF 29 SHEETS STA. TO STA.

F.A.U. RTE.	SECTION	COUNTY	TOTAL SHEETS	SHEET NO.
0380	06-00040-00-FP	WILL	943	59
CONTRACT NO. 61H34			ILLINOIS FED. AID PROJECT	



FILE NAME = site-schedules.dgn
MODEL NAME = Tree Planting 017
PLOT SCALE = 100.0000' / in.
PLOT DATE = 2/20/2024 (2:29:25 PM)

DESIGNED - PML
DRAWN - PML
CHECKED - MJW
DATE - 09/29/2023

REVISED -
REVISED -
REVISED -
REVISED -

**STATE OF ILLINOIS  
DEPARTMENT OF TRANSPORTATION**

**SCHEDULES OF QUANTITIES**

SCALE: SHEET 17 OF 29 SHEETS STA. TO STA.

F.A.U. RTE.	SECTION	COUNTY	TOTAL SHEETS	SHEET NO.
0380	06-00040-00-FP	WILL	943	60
CONTRACT NO. 61H34			ILLINOIS FED. AID PROJECT	

TREE PLANTING SCHEDULE				
SHEET	STA.	OFFSET	IDOT PAY ITEM	DESCRIPTION
26	310+20.37	136.77' LT	A2007514	TREE, SALIX NIGRA (BLACK WILLOW), 1-3/4" CALIPER, BALLED AND BURLAPPED
26	310+23.36	156.47' LT	B2001112	TREE, CERCIS CANADENSIS (EASTERN REDBUD), 1-1/2" CALIPER, TREE FORM, BALLED AND BURLAPPED
26	310+30.49	161.72' LT	B2001112	TREE, CERCIS CANADENSIS (EASTERN REDBUD), 1-1/2" CALIPER, TREE FORM, BALLED AND BURLAPPED
26	310+35.46	154.70' LT	B2001112	TREE, CERCIS CANADENSIS (EASTERN REDBUD), 1-1/2" CALIPER, TREE FORM, BALLED AND BURLAPPED
26	310+40.84	139.27' LT	A2006512	TREE, QUERCUS BICOLOR (SWAMP WHITE OAK), 1-1/2" CALIPER, BALLED AND BURLAPPED
26	310+59.24	137.67' LT	A2006512	TREE, QUERCUS BICOLOR (SWAMP WHITE OAK), 1-1/2" CALIPER, BALLED AND BURLAPPED
26	310+52.42	153.77' LT	A2006814	TREE, QUERCUS MUEHLENBERGII (CHINKAPIN OAK), 1-3/4" CALIPER, BALLED AND BURLAPPED
26	310+69.72	158.49' LT	A2006814	TREE, QUERCUS MUEHLENBERGII (CHINKAPIN OAK), 1-3/4" CALIPER, BALLED AND BURLAPPED
26	310+75.14	146.24' LT	A2006814	TREE, QUERCUS MUEHLENBERGII (CHINKAPIN OAK), 1-3/4" CALIPER, BALLED AND BURLAPPED
26	310+85.83	159.38' LT	B2001112	TREE, CERCIS CANADENSIS (EASTERN REDBUD), 1-1/2" CALIPER, TREE FORM, BALLED AND BURLAPPED
26	310+93.29	141.40' LT	A2007514	TREE, SALIX NIGRA (BLACK WILLOW), 1-3/4" CALIPER, BALLED AND BURLAPPED
26	311+11.11	141.40' LT	A2007514	TREE, SALIX NIGRA (BLACK WILLOW), 1-3/4" CALIPER, BALLED AND BURLAPPED
26	311+02.18	156.59' LT	A2001714	TREE, ACER SACCHARUM (SUGAR MAPLE), 1-3/4" CALIPER, BALLED AND BURLAPPED
26	311+18.88	158.89' LT	A2001714	TREE, ACER SACCHARUM (SUGAR MAPLE), 1-3/4" CALIPER, BALLED AND BURLAPPED
26	311+36.28	139.30' LT	A2005814	TREE, PLATANUS OCCIDENTALIS (SYCAMORE), 1-3/4" CALIPER, BALLED AND BURLAPPED
26	311+24.29	123.28' LT	A2002910	TREE, CELTIS OCCIDENTALIS (COMMON HACKBERRY), 1-1/4" CALIPER, BALLED AND BURLAPPED
26	311+34.43	109.68' LT	A2002910	TREE, CELTIS OCCIDENTALIS (COMMON HACKBERRY), 1-1/4" CALIPER, BALLED AND BURLAPPED
26	311+28.80	94.48' LT	A2006512	TREE, QUERCUS BICOLOR (SWAMP WHITE OAK), 1-1/2" CALIPER, BALLED AND BURLAPPED
26	311+28.80	79.32' LT	A2006512	TREE, QUERCUS BICOLOR (SWAMP WHITE OAK), 1-1/2" CALIPER, BALLED AND BURLAPPED
26	311+32.12	64.62' LT	A2005814	TREE, PLATANUS OCCIDENTALIS (SYCAMORE), 1-3/4" CALIPER, BALLED AND BURLAPPED
26	311+42.26	49.58' LT	A2007614	TREE, TAXODIUM DISTICHUM (COMMON BALD CYPRESS), 1-3/4" CALIPER, BALLED AND BURLAPPED
26	311+44.53	32.95' LT	A2007614	TREE, TAXODIUM DISTICHUM (COMMON BALD CYPRESS), 1-3/4" CALIPER, BALLED AND BURLAPPED
27	538+86.49	82.4' LT	A2002910	TREE, CELTIS OCCIDENTALIS (COMMON HACKBERRY), 1-1/4" CALIPER, BALLED AND BURLAPPED
27	539+10.65	94.0' LT	A2006512	TREE, QUERCUS BICOLOR (SWAMP WHITE OAK), 1-1/2" CALIPER, BALLED AND BURLAPPED
27	539+28.54	88.1' LT	A2006512	TREE, QUERCUS BICOLOR (SWAMP WHITE OAK), 1-1/2" CALIPER, BALLED AND BURLAPPED
27	539+40.58	69.8' LT	B2001112	TREE, CERCIS CANADENSIS (EASTERN REDBUD), 1-1/2" CALIPER, TREE FORM, BALLED AND BURLAPPED
27	539+49.81	76.4' LT	B2001112	TREE, CERCIS CANADENSIS (EASTERN REDBUD), 1-1/2" CALIPER, TREE FORM, BALLED AND BURLAPPED
27	539+69.17	83.1' LT	B2001112	TREE, CERCIS CANADENSIS (EASTERN REDBUD), 1-1/2" CALIPER, TREE FORM, BALLED AND BURLAPPED
27	539+80.02	86.3' LT	B2001112	TREE, CERCIS CANADENSIS (EASTERN REDBUD), 1-1/2" CALIPER, TREE FORM, BALLED AND BURLAPPED
27	539+88.61	91.9' LT	B2001112	TREE, CERCIS CANADENSIS (EASTERN REDBUD), 1-1/2" CALIPER, TREE FORM, BALLED AND BURLAPPED
27	539+50.78	107.9' LT	A2001012	TREE, ACER RUBRUM (RED MAPLE), 1-1/2" CALIPER, BALLED AND BURLAPPED
27	539+68.14	103.7' LT	A2001012	TREE, ACER RUBRUM (RED MAPLE), 1-1/2" CALIPER, BALLED AND BURLAPPED

TREE PLANTING SCHEDULE				
SHEET	STA.	OFFSET	IDOT PAY ITEM	DESCRIPTION
27	539+85.33	109.3' LT	A2001012	TREE, ACER RUBRUM (RED MAPLE), 1-1/2" CALIPER, BALLED AND BURLAPPED
27	538+68.50	148.1' LT	A2006512	TREE, QUERCUS BICOLOR (SWAMP WHITE OAK), 1-1/2" CALIPER, BALLED AND BURLAPPED
27	538+93.40	148.4' LT	A2006814	TREE, QUERCUS MUEHLENBERGII (CHINKAPIN OAK), 1-3/4" CALIPER, BALLED AND BURLAPPED
27	539+09.84	149.1' LT	A2006814	TREE, QUERCUS MUEHLENBERGII (CHINKAPIN OAK), 1-3/4" CALIPER, BALLED AND BURLAPPED
27	539+23.50	160.5' LT	A2007112	TREE, QUERCUS RUBRA (RED OAK), 1-1/2" CALIPER, BALLED AND BURLAPPED
27	539+41.54	161.8' LT	A2007112	TREE, QUERCUS RUBRA (RED OAK), 1-1/2" CALIPER, BALLED AND BURLAPPED
27	539+65.28	157.0' LT	D2002948	EVERGREEN, PINUS STROBUS (EASTERN WHITE PINE), 4' HEIGHT, BALLED AND BURLAPPED
27	539+88.48	161.7' LT	A2001012	TREE, ACER RUBRUM (RED MAPLE), 1-1/2" CALIPER, BALLED AND BURLAPPED
27	540+07.98	159.0' LT	A2001012	TREE, ACER RUBRUM (RED MAPLE), 1-1/2" CALIPER, BALLED AND BURLAPPED
27	540+29.25	148.1' LT	B2001112	TREE, CERCIS CANADENSIS (EASTERN REDBUD), 1-1/2" CALIPER, TREE FORM, BALLED AND BURLAPPED
27	538+13.11	172.6' LT	D2001538	EVERGREEN, JUNIPERUS VIRGINIANA (EASTERN RED CEDAR), 4' HEIGHT, BALLED AND BURLAPPED
27	538+27.66	173.5' LT	D2001538	EVERGREEN, JUNIPERUS VIRGINIANA (EASTERN RED CEDAR), 4' HEIGHT, BALLED AND BURLAPPED
27	538+35.64	161.1' LT	D2001538	EVERGREEN, JUNIPERUS VIRGINIANA (EASTERN RED CEDAR), 4' HEIGHT, BALLED AND BURLAPPED
27	538+57.14	178.6' LT	A2006814	TREE, QUERCUS MUEHLENBERGII (CHINKAPIN OAK), 1-3/4" CALIPER, BALLED AND BURLAPPED
27	538+71.17	193.5' LT	A2006714	TREE, QUERCUS MACROCARPA (BUR OAK), 1-3/4" CALIPER, BALLED AND BURLAPPED
27	538+62.84	208.7' LT	A2006714	TREE, QUERCUS MACROCARPA (BUR OAK), 1-3/4" CALIPER, BALLED AND BURLAPPED
27	539+01.01	185.7' LT	A2002910	TREE, CELTIS OCCIDENTALIS (COMMON HACKBERRY), 1-1/4" CALIPER, BALLED AND BURLAPPED
27	538+97.69	203.9' LT	A2002910	TREE, CELTIS OCCIDENTALIS (COMMON HACKBERRY), 1-1/4" CALIPER, BALLED AND BURLAPPED
27	539+15.72	211.1' LT	A2002910	TREE, CELTIS OCCIDENTALIS (COMMON HACKBERRY), 1-1/4" CALIPER, BALLED AND BURLAPPED
27	539+41.78	202.7' LT	D2001538	EVERGREEN, JUNIPERUS VIRGINIANA (EASTERN RED CEDAR), 4' HEIGHT, BALLED AND BURLAPPED
27	539+43.37	187.9' LT	D2001538	EVERGREEN, JUNIPERUS VIRGINIANA (EASTERN RED CEDAR), 4' HEIGHT, BALLED AND BURLAPPED
27	539+57.08	191.8' LT	D2001538	EVERGREEN, JUNIPERUS VIRGINIANA (EASTERN RED CEDAR), 4' HEIGHT, BALLED AND BURLAPPED
27	539+69.99	185.4' LT	D2001538	EVERGREEN, JUNIPERUS VIRGINIANA (EASTERN RED CEDAR), 4' HEIGHT, BALLED AND BURLAPPED
27	537+98.31	201.3' LT	A2007614	TREE, TAXODIUM DISTICHUM (COMMON BALD CYPRESS), 1-3/4" CALIPER, BALLED AND BURLAPPED
27	538+17.39	199.3' LT	A2007614	TREE, TAXODIUM DISTICHUM (COMMON BALD CYPRESS), 1-3/4" CALIPER, BALLED AND BURLAPPED
27	538+29.10	214.8' LT	A2007614	TREE, TAXODIUM DISTICHUM (COMMON BALD CYPRESS), 1-3/4" CALIPER, BALLED AND BURLAPPED
27	538+57.49	234.6' LT	A2006512	TREE, QUERCUS BICOLOR (SWAMP WHITE OAK), 1-1/2" CALIPER, BALLED AND BURLAPPED
27	538+78.66	238.0' LT	A2002910	TREE, CELTIS OCCIDENTALIS (COMMON HACKBERRY), 1-1/4" CALIPER, BALLED AND BURLAPPED
28	544+96.28	62.20' LT	A2001012	TREE, ACER RUBRUM (RED MAPLE), 1-1/2" CALIPER, BALLED AND BURLAPPED
28	545+03.75	71.66' LT	A2001012	TREE, ACER RUBRUM (RED MAPLE), 1-1/2" CALIPER, BALLED AND BURLAPPED
28	545+20.86	65.57' LT	A2008470	TREE, ULMUS AMERICANA PRINCETON (PRINCETON AMERICAN ELM), 2-1/2" CALIPER, BALLED AND BURLAPPED
28	545+32.92	79.20' LT	C2009410	SHRUB, SALIX DISCOLOR (PUSSY WILLOW), 3' HEIGHT, BALLED AND BURLAPPED



FILE NAME = site-schedules.dgn	DESIGNED - PML	REVISED -
MODEL NAME = Tree Planting 018	DRAWN - PML	REVISED -
PLOT SCALE = 100,0000 / 1in.	CHECKED - MJW	REVISED -
PLOT DATE = 2/20/2024 (2:29:26 PM)	DATE - 09/29/2023	REVISED -

STATE OF ILLINOIS  
DEPARTMENT OF TRANSPORTATION

SCHEDULES OF QUANTITIES

SCALE: SHEET 18 OF 29 SHEETS STA. TO STA.

F.A.U. RTE.	SECTION	COUNTY	TOTAL SHEETS	SHEET NO.
0380	06-00040-00-FP	WILL	943	61
CONTRACT NO. 61H34			ILLINOIS FED. AID PROJECT	

TREE PLANTING SCHEDULE				
SHEET	STA.	OFFSET	IDOT PAY ITEM	DESCRIPTION
28	545+34.66	89.17' LT	C2009410	SHRUB, SALIX DISCOLOR (PUSSY WILLOW), 3' HEIGHT, BALLED AND BURLAPPED
28	545+15.15	88.75' LT	D2002948	EVERGREEN, PINUS STROBUS (EASTERN WHITE PINE), 4' HEIGHT, BALLED AND BURLAPPED
28	545+22.16	104.27' LT	D2002948	EVERGREEN, PINUS STROBUS (EASTERN WHITE PINE), 4' HEIGHT, BALLED AND BURLAPPED
28	545+46.93	112.44' LT	A2006512	TREE, QUERCUS BICOLOR (SWAMP WHITE OAK), 1-1/2" CALIPER, BALLED AND BURLAPPED
28	545+57.22	124.47' LT	A2006512	TREE, QUERCUS BICOLOR (SWAMP WHITE OAK), 1-1/2" CALIPER, BALLED AND BURLAPPED
28	545+60.51	137.91' LT	A2006512	TREE, QUERCUS BICOLOR (SWAMP WHITE OAK), 1-1/2" CALIPER, BALLED AND BURLAPPED
28	545+27.19	122.50' LT	C2005936	SHRUB, RHUS GLABRA (SMOOTH SUMAC), 3' HEIGHT, BALLED AND BURLAPPED
28	545+31.85	131.38' LT	C2005936	SHRUB, RHUS GLABRA (SMOOTH SUMAC), 3' HEIGHT, BALLED AND BURLAPPED
28	545+40.83	135.27' LT	C2005936	SHRUB, RHUS GLABRA (SMOOTH SUMAC), 3' HEIGHT, BALLED AND BURLAPPED
28	545+40.03	144.33' LT	C2005936	SHRUB, RHUS GLABRA (SMOOTH SUMAC), 3' HEIGHT, BALLED AND BURLAPPED
28	545+55.66	155.79' LT	A2006814	TREE, QUERCUS MUEHLENBERGII (CHINKAPIN OAK), 1-3/4" CALIPER, BALLED AND BURLAPPED
28	545+57.31	172.27' LT	A2006814	TREE, QUERCUS MUEHLENBERGII (CHINKAPIN OAK), 1-3/4" CALIPER, BALLED AND BURLAPPED
28	545+72.11	171.24' LT	D2001538	EVERGREEN, JUNIPERUS VIRGINIANA (EASTERN RED CEDAR), 4' HEIGHT, BALLED AND BURLAPPED
28	545+63.59	186.42' LT	D2001538	EVERGREEN, JUNIPERUS VIRGINIANA (EASTERN RED CEDAR), 4' HEIGHT, BALLED AND BURLAPPED
28	545+80.51	185.03' LT	D2001538	EVERGREEN, JUNIPERUS VIRGINIANA (EASTERN RED CEDAR), 4' HEIGHT, BALLED AND BURLAPPED
28	545+67.81	200.11' LT	C2005930	SHRUB, RHUS COPALLINA VAR LATIFOLIA MORTON (PRAIRIE FLAME SHINING SUMAC), 3' HEIGHT, BALLED AND BURLAPPED
28	545+74.63	205.84' LT	C2005930	SHRUB, RHUS COPALLINA VAR LATIFOLIA MORTON (PRAIRIE FLAME SHINING SUMAC), 3' HEIGHT, BALLED AND BURLAPPED
28	545+83.39	208.54' LT	C2005930	SHRUB, RHUS COPALLINA VAR LATIFOLIA MORTON (PRAIRIE FLAME SHINING SUMAC), 3' HEIGHT, BALLED AND BURLAPPED
28	545+80.26	216.99' LT	C2005930	SHRUB, RHUS COPALLINA VAR LATIFOLIA MORTON (PRAIRIE FLAME SHINING SUMAC), 3' HEIGHT, BALLED AND BURLAPPED
28	545+89.67	218.93' LT	C2005930	SHRUB, RHUS COPALLINA VAR LATIFOLIA MORTON (PRAIRIE FLAME SHINING SUMAC), 3' HEIGHT, BALLED AND BURLAPPED
28	545+83.94	226.08' LT	C2005930	SHRUB, RHUS COPALLINA VAR LATIFOLIA MORTON (PRAIRIE FLAME SHINING SUMAC), 3' HEIGHT, BALLED AND BURLAPPED
28	546+08.52	232.25' LT	A2001012	TREE, ACER RUBRUM (RED MAPLE), 1-1/2" CALIPER, BALLED AND BURLAPPED
28	545+94.79	240.06' LT	A2001012	TREE, ACER RUBRUM (RED MAPLE), 1-1/2" CALIPER, BALLED AND BURLAPPED
28	546+07.99	248.65' LT	A2001012	TREE, ACER RUBRUM (RED MAPLE), 1-1/2" CALIPER, BALLED AND BURLAPPED
28	546+26.98	260.17' LT	C2012736	SHRUB, VIBURNUM PRUNIFOLIUM (BLACKHAW VIBURNUM), 3' HEIGHT, BALLED AND BURLAPPED
28	546+31.86	268.61' LT	C2012736	SHRUB, VIBURNUM PRUNIFOLIUM (BLACKHAW VIBURNUM), 3' HEIGHT, BALLED AND BURLAPPED
28	546+26.35	275.23' LT	C2012736	SHRUB, VIBURNUM PRUNIFOLIUM (BLACKHAW VIBURNUM), 3' HEIGHT, BALLED AND BURLAPPED
28	546+23.43	282.16' LT	C2012736	SHRUB, VIBURNUM PRUNIFOLIUM (BLACKHAW VIBURNUM), 3' HEIGHT, BALLED AND BURLAPPED
28	546+14.89	280.65' LT	C2012736	SHRUB, VIBURNUM PRUNIFOLIUM (BLACKHAW VIBURNUM), 3' HEIGHT, BALLED AND BURLAPPED
28	546+09.53	265.34' LT	D2001538	EVERGREEN, JUNIPERUS VIRGINIANA (EASTERN RED CEDAR), 4' HEIGHT, BALLED AND BURLAPPED
28	546+44.75	287.99' LT	C2009410	SHRUB, SALIX DISCOLOR (PUSSY WILLOW), 3' HEIGHT, BALLED AND BURLAPPED
28	546+54.48	290.47' LT	C2009410	SHRUB, SALIX DISCOLOR (PUSSY WILLOW), 3' HEIGHT, BALLED AND BURLAPPED



FILE NAME = sht-schedules.dgn	DESIGNED - PML	REVISED -
MODEL NAME = Tree Planting 019	DRAWN - PML	REVISED -
PLOT SCALE = 100,0000' / in.	CHECKED - MJW	REVISED -
PLOT DATE = 2/20/2024 (2:29:26 PM)	DATE - 09/29/2023	REVISED -

STATE OF ILLINOIS  
DEPARTMENT OF TRANSPORTATION

SCHEDULES OF QUANTITIES

SCALE: SHEET 19 OF 29 SHEETS STA. TO STA.

F.A.U. RTE.	SECTION	COUNTY	TOTAL SHEETS	SHEET NO.
0380	06-00040-00-FP	WILL	943	62
CONTRACT NO. 61H34			ILLINOIS FED. AID PROJECT	

TREE PLANTING SCHEDULE				
SHEET	STA.	OFFSET	IDOT PAY ITEM	DESCRIPTION
28	546+61.93	295.04' LT	C2009410	SHRUB, SALIX DISCOLOR (PUSSY WILLOW), 3' HEIGHT, BALLED AND BURLAPPED
28	546+28.33	297.52' LT	D2002948	EVERGREEN, PINUS STROBUS (EASTERN WHITE PINE), 4' HEIGHT, BALLED AND BURLAPPED
28	546+44.70	305.23' LT	A2001714	TREE, ACER SACCHARUM (SUGAR MAPLE), 1-3/4" CALIPER, BALLED AND BURLAPPED
28	546+59.63	310.41' LT	A2001714	TREE, ACER SACCHARUM (SUGAR MAPLE), 1-3/4" CALIPER, BALLED AND BURLAPPED
28	546+47.12	330.40' LT	A2002714	TREE, CARYA OVATA (SHAGBARK HICKORY), 1-3/4" CALIPER, BALLED AND BURLAPPED
28	546+63.35	336.46' LT	A2002714	TREE, CARYA OVATA (SHAGBARK HICKORY), 1-3/4" CALIPER, BALLED AND BURLAPPED
28	546+68.00	324.97' LT	A2002714	TREE, CARYA OVATA (SHAGBARK HICKORY), 1-3/4" CALIPER, BALLED AND BURLAPPED
28	546+58.12	351.59' LT	A2006814	TREE, QUERCUS MUEHLENBERGII (CHINKAPIN OAK), 1-3/4" CALIPER, BALLED AND BURLAPPED
28	546+84.28	330.35' LT	A2007112	TREE, QUERCUS RUBRA (RED OAK), 1-1/2" CALIPER, BALLED AND BURLAPPED
28	546+98.46	342.25' LT	A2007112	TREE, QUERCUS RUBRA (RED OAK), 1-1/2" CALIPER, BALLED AND BURLAPPED
28	546+78.24	353.10' LT	A2006714	TREE, QUERCUS MACROCARPA (BUR OAK), 1-3/4" CALIPER, BALLED AND BURLAPPED
28	546+73.08	310.17' LT	C2011736	SHRUB, VIBURNUM DENTATUM (ARROWWOOD VIBURNUM), 3' HEIGHT, BALLED AND BURLAPPED
28	546+79.68	315.47' LT	C2011736	SHRUB, VIBURNUM DENTATUM (ARROWWOOD VIBURNUM), 3' HEIGHT, BALLED AND BURLAPPED
28	546+88.33	311.78' LT	C2011736	SHRUB, VIBURNUM DENTATUM (ARROWWOOD VIBURNUM), 3' HEIGHT, BALLED AND BURLAPPED
28	546+93.21	319.79' LT	C2011736	SHRUB, VIBURNUM DENTATUM (ARROWWOOD VIBURNUM), 3' HEIGHT, BALLED AND BURLAPPED
28	546+99.48	323.69' LT	C2011736	SHRUB, VIBURNUM DENTATUM (ARROWWOOD VIBURNUM), 3' HEIGHT, BALLED AND BURLAPPED
28	547+08.03	321.73' LT	C2011736	SHRUB, VIBURNUM DENTATUM (ARROWWOOD VIBURNUM), 3' HEIGHT, BALLED AND BURLAPPED
28	547+15.38	315.98' LT	B2001112	TREE, CERCIS CANADENSIS (EASTERN REDBUD), 1-1/2" CALIPER, TREE FORM, BALLED AND BURLAPPED
28	547+25.01	313.49' LT	B2001112	TREE, CERCIS CANADENSIS (EASTERN REDBUD), 1-1/2" CALIPER, TREE FORM, BALLED AND BURLAPPED
28	547+31.61	318.57' LT	B2001112	TREE, CERCIS CANADENSIS (EASTERN REDBUD), 1-1/2" CALIPER, TREE FORM, BALLED AND BURLAPPED
28	547+30.08	307.20' LT	B2001112	TREE, CERCIS CANADENSIS (EASTERN REDBUD), 1-1/2" CALIPER, TREE FORM, BALLED AND BURLAPPED
28	547+20.41	331.67' LT	A2002714	TREE, CARYA OVATA (SHAGBARK HICKORY), 1-3/4" CALIPER, BALLED AND BURLAPPED
28	547+37.27	294.76' LT	A2005814	TREE, PLATANUS OCCIDENTALIS (SYCAMORE), 1-3/4" CALIPER, BALLED AND BURLAPPED
28	547+44.31	323.96' LT	A2006814	TREE, QUERCUS MUEHLENBERGII (CHINKAPIN OAK), 1-3/4" CALIPER, BALLED AND BURLAPPED
28	547+48.75	300.43' LT	A2006714	TREE, QUERCUS MACROCARPA (BUR OAK), 1-3/4" CALIPER, BALLED AND BURLAPPED
28	547+54.82	306.70' LT	A2006714	TREE, QUERCUS MACROCARPA (BUR OAK), 1-3/4" CALIPER, BALLED AND BURLAPPED
28	547+63.37	309.62' LT	A2006714	TREE, QUERCUS MACROCARPA (BUR OAK), 1-3/4" CALIPER, BALLED AND BURLAPPED
28	547+61.53	316.77' LT	A2006714	TREE, QUERCUS MACROCARPA (BUR OAK), 1-3/4" CALIPER, BALLED AND BURLAPPED
28	547+64.51	285.24' LT	A2008470	TREE, ULMUS AMERICANA PRINCETON (PRINCETON AMERICAN ELM), 2-1/2" CALIPER, BALLED AND BURLAPPED
28	547+73.61	298.31' LT	A2008470	TREE, ULMUS AMERICANA PRINCETON (PRINCETON AMERICAN ELM), 2-1/2" CALIPER, BALLED AND BURLAPPED
29	37+94.83	118.13' LT	A2005814	TREE, PLATANUS OCCIDENTALIS (SYCAMORE), 1-3/4" CALIPER, BALLED AND BURLAPPED
29	37+94.85	100.53' LT	A2001012	TREE, ACER RUBRUM (RED MAPLE), 1-1/2" CALIPER, BALLED AND BURLAPPED



FILE NAME = site-schedules.dgn	DESIGNED - PML	REVISED -
MODEL NAME = Tree Planting 020	DRAWN - PML	REVISED -
PLOT SCALE = 100,0000' / in.	CHECKED - MJW	REVISED -
PLOT DATE = 2/20/2024 (2:29:27 PM)	DATE - 09/29/2023	REVISED -

STATE OF ILLINOIS  
DEPARTMENT OF TRANSPORTATION

SCHEDULES OF QUANTITIES

SCALE: SHEET 20 OF 29 SHEETS STA. TO STA.

F.A.U. RTE.	SECTION	COUNTY	TOTAL SHEETS	SHEET NO.
0380	06-00040-00-FP	WILL	943	63
CONTRACT NO. 61H34			ILLINOIS FED. AID PROJECT	

TREE PLANTING SCHEDULE				
SHEET	STA.	OFFSET	IDOT PAY ITEM	DESCRIPTION
29	38+11.10	106.67' LT	A2001012	TREE, ACER RUBRUM (RED MAPLE), 1-1/2" CALIPER, BALLED AND BURLAPPED
29	38+09.65	92.15' LT	A2001714	TREE, ACER SACCHARUM (SUGAR MAPLE), 1-3/4" CALIPER, BALLED AND BURLAPPED
29	38+24.42	88.18' LT	A2001714	TREE, ACER SACCHARUM (SUGAR MAPLE), 1-3/4" CALIPER, BALLED AND BURLAPPED
29	38+25.46	102.61' LT	A2001714	TREE, ACER SACCHARUM (SUGAR MAPLE), 1-3/4" CALIPER, BALLED AND BURLAPPED
29	38+12.97	117.17' LT	C2004240	SHRUB, LINDEN BENZOIN (SPICEBUSH), 2' HEIGHT, CONTAINER
29	38+21.95	114.63' LT	C2004240	SHRUB, LINDEN BENZOIN (SPICEBUSH), 2' HEIGHT, CONTAINER
29	38+30.65	115.44' LT	C2004240	SHRUB, LINDEN BENZOIN (SPICEBUSH), 2' HEIGHT, CONTAINER
29	38+17.41	126.51' LT	A2007514	TREE, SALIX NIGRA (BLACK WILLOW), 1-3/4" CALIPER, BALLED AND BURLAPPED
29	38+37.80	126.06' LT	A2007514	TREE, SALIX NIGRA (BLACK WILLOW), 1-3/4" CALIPER, BALLED AND BURLAPPED
29	38+36.31	84.54' LT	B2001112	TREE, CERCIS CANADENSIS (EASTERN REDBUD), 1-1/2" CALIPER, TREE FORM, BALLED AND BURLAPPED
29	38+38.18	93.80' LT	B2001112	TREE, CERCIS CANADENSIS (EASTERN REDBUD), 1-1/2" CALIPER, TREE FORM, BALLED AND BURLAPPED
29	38+46.01	97.69' LT	B2001112	TREE, CERCIS CANADENSIS (EASTERN REDBUD), 1-1/2" CALIPER, TREE FORM, BALLED AND BURLAPPED
29	38+37.82	108.58' LT	A2006814	TREE, QUERCUS MUEHLENBERGII (CHINKAPIN OAK), 1-3/4" CALIPER, BALLED AND BURLAPPED
29	38+51.87	113.87' LT	A2006814	TREE, QUERCUS MUEHLENBERGII (CHINKAPIN OAK), 1-3/4" CALIPER, BALLED AND BURLAPPED
29	38+69.92	111.75' LT	A2006814	TREE, QUERCUS MUEHLENBERGII (CHINKAPIN OAK), 1-3/4" CALIPER, BALLED AND BURLAPPED
29	38+49.03	86.68' LT	A2002910	TREE, CELTIS OCCIDENTALIS (COMMON HACKBERRY), 1-1/4" CALIPER, BALLED AND BURLAPPED
29	38+57.51	99.30' LT	A2002910	TREE, CELTIS OCCIDENTALIS (COMMON HACKBERRY), 1-1/4" CALIPER, BALLED AND BURLAPPED
29	38+72.98	95.56' LT	A2002910	TREE, CELTIS OCCIDENTALIS (COMMON HACKBERRY), 1-1/4" CALIPER, BALLED AND BURLAPPED
29	38+56.55	122.29' LT	C2009410	SHRUB, SALIX DISCOLOR (PUSSY WILLOW), 3' HEIGHT, BALLED AND BURLAPPED
29	38+65.05	123.97' LT	C2009410	SHRUB, SALIX DISCOLOR (PUSSY WILLOW), 3' HEIGHT, BALLED AND BURLAPPED
29	38+74.02	123.98' LT	C2009410	SHRUB, SALIX DISCOLOR (PUSSY WILLOW), 3' HEIGHT, BALLED AND BURLAPPED
29	38+61.35	86.36' LT	C2012736	SHRUB, VIBURNUM PRUNIFOLIUM (BLACKHAW VIBURNUM), 3' HEIGHT, BALLED AND BURLAPPED
29	38+70.26	86.37' LT	C2012736	SHRUB, VIBURNUM PRUNIFOLIUM (BLACKHAW VIBURNUM), 3' HEIGHT, BALLED AND BURLAPPED
29	38+78.63	82.49' LT	C2012736	SHRUB, VIBURNUM PRUNIFOLIUM (BLACKHAW VIBURNUM), 3' HEIGHT, BALLED AND BURLAPPED
29	38+81.59	112.33' LT	C2001436	SHRUB, CORNUS AMOMUM (SILKY DOGWOOD), 3' HEIGHT, BALLED AND BURLAPPED
29	38+86.35	104.96' LT	C2001436	SHRUB, CORNUS AMOMUM (SILKY DOGWOOD), 3' HEIGHT, BALLED AND BURLAPPED
29	38+91.70	113.55' LT	C2001436	SHRUB, CORNUS AMOMUM (SILKY DOGWOOD), 3' HEIGHT, BALLED AND BURLAPPED
29	38+95.52	107.72' LT	C2001436	SHRUB, CORNUS AMOMUM (SILKY DOGWOOD), 3' HEIGHT, BALLED AND BURLAPPED
29	39+01.87	113.69' LT	C2001436	SHRUB, CORNUS AMOMUM (SILKY DOGWOOD), 3' HEIGHT, BALLED AND BURLAPPED
29	39+10.85	114.77' LT	C2001436	SHRUB, CORNUS AMOMUM (SILKY DOGWOOD), 3' HEIGHT, BALLED AND BURLAPPED
29	38+87.13	124.31' LT	A2006512	TREE, QUERCUS BICOLOR (SWAMP WHITE OAK), 1-1/2" CALIPER, BALLED AND BURLAPPED
29	39+03.42	126.44' LT	A2006512	TREE, QUERCUS BICOLOR (SWAMP WHITE OAK), 1-1/2" CALIPER, BALLED AND BURLAPPED



FILE NAME = site-schedules.dgn	DESIGNED - PML	REVISED -
MODEL NAME = Tree Planting 021	DRAWN - PML	REVISED -
PLOT SCALE = 100,0000' / in.	CHECKED - MJW	REVISED -
PLOT DATE = 2/20/2024 (2:29:28 PM)	DATE - 09/29/2023	REVISED -

STATE OF ILLINOIS  
DEPARTMENT OF TRANSPORTATION

SCHEDULES OF QUANTITIES

SCALE: SHEET 21 OF 29 SHEETS STA. TO STA.

F.A.U. RTE.	SECTION	COUNTY	TOTAL SHEETS	SHEET NO.
0380	06-00040-00-FP	WILL	943	64
CONTRACT NO. 61H34			ILLINOIS FED. AID PROJECT	



TREE PLANTING SCHEDULE				
SHEET	STA.	OFFSET	IDOT PAY ITEM	DESCRIPTION
29	38+88.61	85.66' LT	A2002714	TREE, CARYA OVATA (SHAGBARK HICKORY), 1-3/4" CALIPER, BALLED AND BURLAPPED
29	38+92.70	96.93' LT	A2002714	TREE, CARYA OVATA (SHAGBARK HICKORY), 1-3/4" CALIPER, BALLED AND BURLAPPED
29	39+06.65	87.44' LT	A2002714	TREE, CARYA OVATA (SHAGBARK HICKORY), 1-3/4" CALIPER, BALLED AND BURLAPPED
29	39+21.02	85.74' LT	A2002714	TREE, CARYA OVATA (SHAGBARK HICKORY), 1-3/4" CALIPER, BALLED AND BURLAPPED
29	39+05.30	101.68' LT	A2006814	TREE, QUERCUS MUEHLENBERGII (CHINKAPIN OAK), 1-3/4" CALIPER, BALLED AND BURLAPPED
29	39+19.70	108.50' LT	A2006814	TREE, QUERCUS MUEHLENBERGII (CHINKAPIN OAK), 1-3/4" CALIPER, BALLED AND BURLAPPED
29	39+33.76	117.08' LT	A2006814	TREE, QUERCUS MUEHLENBERGII (CHINKAPIN OAK), 1-3/4" CALIPER, BALLED AND BURLAPPED
29	39+14.08	129.30' LT	C2004240	SHRUB, LINDEN BENZOIN (SPICEBUSH), 2' HEIGHT, CONTAINER
29	39+23.34	126.61' LT	C2004240	SHRUB, LINDEN BENZOIN (SPICEBUSH), 2' HEIGHT, CONTAINER
29	39+31.78	130.02' LT	C2004240	SHRUB, LINDEN BENZOIN (SPICEBUSH), 2' HEIGHT, CONTAINER
29	39+28.97	97.72' LT	A2006714	TREE, QUERCUS MACROCARPA (BUR OAK), 1-3/4" CALIPER, BALLED AND BURLAPPED
29	39+40.33	104.41' LT	A2006714	TREE, QUERCUS MACROCARPA (BUR OAK), 1-3/4" CALIPER, BALLED AND BURLAPPED
29	39+38.13	84.35' LT	A2006814	TREE, QUERCUS MUEHLENBERGII (CHINKAPIN OAK), 1-3/4" CALIPER, BALLED AND BURLAPPED
29	39+49.83	95.74' LT	A2006814	TREE, QUERCUS MUEHLENBERGII (CHINKAPIN OAK), 1-3/4" CALIPER, BALLED AND BURLAPPED
29	39+45.35	130.99' LT	A2007614	TREE, TAXODIUM DISTICHUM (COMMON BALD CYPRESS), 1-3/4" CALIPER, BALLED AND BURLAPPED
29	39+52.47	114.97' LT	A2006512	TREE, QUERCUS BICOLOR (SWAMP WHITE OAK), 1-1/2" CALIPER, BALLED AND BURLAPPED
29	39+59.86	105.94' LT	A2006512	TREE, QUERCUS BICOLOR (SWAMP WHITE OAK), 1-1/2" CALIPER, BALLED AND BURLAPPED
29	39+53.28	82.60' LT	C2001536	SHRUB, CORNUS RACEMOSA (GREY DOGWOOD), 3' HEIGHT, BALLED AND BURLAPPED
29	39+63.12	83.42' LT	C2001536	SHRUB, CORNUS RACEMOSA (GREY DOGWOOD), 3' HEIGHT, BALLED AND BURLAPPED
29	39+65.25	93.14' LT	C2001536	SHRUB, CORNUS RACEMOSA (GREY DOGWOOD), 3' HEIGHT, BALLED AND BURLAPPED
29	39+72.28	98.38' LT	C2001536	SHRUB, CORNUS RACEMOSA (GREY DOGWOOD), 3' HEIGHT, BALLED AND BURLAPPED
29	39+78.23	104.68' LT	C2001536	SHRUB, CORNUS RACEMOSA (GREY DOGWOOD), 3' HEIGHT, BALLED AND BURLAPPED
29	39+84.33	96.64' LT	C2001536	SHRUB, CORNUS RACEMOSA (GREY DOGWOOD), 3' HEIGHT, BALLED AND BURLAPPED
29	39+89.15	104.02' LT	C2001536	SHRUB, CORNUS RACEMOSA (GREY DOGWOOD), 3' HEIGHT, BALLED AND BURLAPPED
29	39+94.98	96.72' LT	C2001536	SHRUB, CORNUS RACEMOSA (GREY DOGWOOD), 3' HEIGHT, BALLED AND BURLAPPED
29	39+65.32	128.35' LT	A2006512	TREE, QUERCUS BICOLOR (SWAMP WHITE OAK), 1-1/2" CALIPER, BALLED AND BURLAPPED
29	39+82.19	129.70' LT	A2006512	TREE, QUERCUS BICOLOR (SWAMP WHITE OAK), 1-1/2" CALIPER, BALLED AND BURLAPPED
29	39+71.68	116.16' LT	A2002910	TREE, CELTIS OCCIDENTALIS (COMMON HACKBERRY), 1-1/4" CALIPER, BALLED AND BURLAPPED
29	39+85.63	114.65' LT	A2002910	TREE, CELTIS OCCIDENTALIS (COMMON HACKBERRY), 1-1/4" CALIPER, BALLED AND BURLAPPED
29	39+76.63	85.78' LT	A2007112	TREE, QUERCUS RUBRA (RED OAK), 1-1/2" CALIPER, BALLED AND BURLAPPED
29	39+93.98	85.80' LT	A2007112	TREE, QUERCUS RUBRA (RED OAK), 1-1/2" CALIPER, BALLED AND BURLAPPED
29	39+94.81	129.82' LT	C2001846	SHRUB, CORNUS SERICEA ISANTI (ISANTI REDTWIG DOGWOOD), 3' HEIGHT, BALLED AND BURLAPPED



FILE NAME = site-schedules.dgn	DESIGNED - PML	REVISED -
MODEL NAME = Tree Planting 022	DRAWN - PML	REVISED -
PLOT SCALE = 100,0000' / in.	CHECKED - MJW	REVISED -
PLOT DATE = 2/20/2024 (2:29:28 PM)	DATE - 09/29/2023	REVISED -

STATE OF ILLINOIS  
DEPARTMENT OF TRANSPORTATION

SCHEDULES OF QUANTITIES

SCALE: SHEET 22 OF 29 SHEETS STA. TO STA.

F.A.U. RTE.	SECTION	COUNTY	TOTAL SHEETS	SHEET NO.
0380	06-00040-00-FP	WILL	943	65
CONTRACT NO. 61H34			ILLINOIS FED. AID PROJECT	

TREE PLANTING SCHEDULE				
SHEET	STA.	OFFSET	IDOT PAY ITEM	DESCRIPTION
29	39+95.89	121.51' LT	C2001846	SHRUB, CORNUS SERICEA ISANTI (ISANTI REDTWIG DOGWOOD), 3' HEIGHT, BALLED AND BURLAPPED
29	40+03.58	126.88' LT	C2001846	SHRUB, CORNUS SERICEA ISANTI (ISANTI REDTWIG DOGWOOD), 3' HEIGHT, BALLED AND BURLAPPED
29	40+09.55	120.25' LT	C2001846	SHRUB, CORNUS SERICEA ISANTI (ISANTI REDTWIG DOGWOOD), 3' HEIGHT, BALLED AND BURLAPPED
29	40+14.29	127.83' LT	C2001846	SHRUB, CORNUS SERICEA ISANTI (ISANTI REDTWIG DOGWOOD), 3' HEIGHT, BALLED AND BURLAPPED
29	40+22.00	120.60' LT	C2001846	SHRUB, CORNUS SERICEA ISANTI (ISANTI REDTWIG DOGWOOD), 3' HEIGHT, BALLED AND BURLAPPED
29	40+24.54	129.18' LT	C2001846	SHRUB, CORNUS SERICEA ISANTI (ISANTI REDTWIG DOGWOOD), 3' HEIGHT, BALLED AND BURLAPPED
29	40+03.06	110.21' LT	A2001714	TREE, ACER SACCHARUM (SUGAR MAPLE), 1-3/4" CALIPER, BALLED AND BURLAPPED
29	40+08.23	99.30' LT	A2001714	TREE, ACER SACCHARUM (SUGAR MAPLE), 1-3/4" CALIPER, BALLED AND BURLAPPED
29	40+19.24	108.46' LT	A2001714	TREE, ACER SACCHARUM (SUGAR MAPLE), 1-3/4" CALIPER, BALLED AND BURLAPPED
29	40+05.64	82.45' LT	C2001436	SHRUB, CORNUS AMOMUM (SILKY DOGWOOD), 3' HEIGHT, BALLED AND BURLAPPED
29	40+12.33	87.35' LT	C2001436	SHRUB, CORNUS AMOMUM (SILKY DOGWOOD), 3' HEIGHT, BALLED AND BURLAPPED
29	40+19.96	90.78' LT	C2001436	SHRUB, CORNUS AMOMUM (SILKY DOGWOOD), 3' HEIGHT, BALLED AND BURLAPPED
29	40+23.72	81.53' LT	C2001436	SHRUB, CORNUS AMOMUM (SILKY DOGWOOD), 3' HEIGHT, BALLED AND BURLAPPED
29	40+29.41	87.50' LT	C2001436	SHRUB, CORNUS AMOMUM (SILKY DOGWOOD), 3' HEIGHT, BALLED AND BURLAPPED
29	40+37.72	81.55' LT	C2001436	SHRUB, CORNUS AMOMUM (SILKY DOGWOOD), 3' HEIGHT, BALLED AND BURLAPPED
29	40+33.34	100.03' LT	A2002714	TREE, CARYA OVATA (SHAGBARK HICKORY), 1-3/4" CALIPER, BALLED AND BURLAPPED
29	40+50.79	105.68' LT	A2002714	TREE, CARYA OVATA (SHAGBARK HICKORY), 1-3/4" CALIPER, BALLED AND BURLAPPED
29	40+50.10	90.78' LT	A2002714	TREE, CARYA OVATA (SHAGBARK HICKORY), 1-3/4" CALIPER, BALLED AND BURLAPPED
29	40+34.49	115.05' LT	A2006512	TREE, QUERCUS BICOLOR (SWAMP WHITE OAK), 1-1/2" CALIPER, BALLED AND BURLAPPED
29	40+51.48	118.82' LT	A2006512	TREE, QUERCUS BICOLOR (SWAMP WHITE OAK), 1-1/2" CALIPER, BALLED AND BURLAPPED
29	40+38.55	130.21' LT	A2007614	TREE, TAXODIUM DISTICHUM (COMMON BALD CYPRESS), 1-3/4" CALIPER, BALLED AND BURLAPPED
29	40+67.06	126.11' LT	A2007614	TREE, TAXODIUM DISTICHUM (COMMON BALD CYPRESS), 1-3/4" CALIPER, BALLED AND BURLAPPED
29	40+69.19	107.92' LT	A2001714	TREE, ACER SACCHARUM (SUGAR MAPLE), 1-3/4" CALIPER, BALLED AND BURLAPPED
29	40+83.47	118.26' LT	A2001714	TREE, ACER SACCHARUM (SUGAR MAPLE), 1-3/4" CALIPER, BALLED AND BURLAPPED
29	40+66.74	89.97' LT	A2006714	TREE, QUERCUS MACROCARPA (BUR OAK), 1-3/4" CALIPER, BALLED AND BURLAPPED
29	40+81.86	93.39' LT	A2006714	TREE, QUERCUS MACROCARPA (BUR OAK), 1-3/4" CALIPER, BALLED AND BURLAPPED
29	40+95.45	89.65' LT	A2006714	TREE, QUERCUS MACROCARPA (BUR OAK), 1-3/4" CALIPER, BALLED AND BURLAPPED
29	40+79.75	130.29' LT	C2001136	SHRUB, CEPHALANTHUS OCCIDENTALIS (BUTTON BUSH), 3' HEIGHT, BALLED AND BURLAPPED
29	40+89.32	131.64' LT	C2001136	SHRUB, CEPHALANTHUS OCCIDENTALIS (BUTTON BUSH), 3' HEIGHT, BALLED AND BURLAPPED
29	40+84.87	106.40' LT	B2001112	TREE, CERCIS CANADENSIS (EASTERN REDBUD), 1-1/2" CALIPER, TREE FORM, BALLED AND BURLAPPED
29	40+93.58	101.45' LT	B2001112	TREE, CERCIS CANADENSIS (EASTERN REDBUD), 1-1/2" CALIPER, TREE FORM, BALLED AND BURLAPPED
29	41+00.00	113.23' LT	A2006814	TREE, QUERCUS MUEHLENBERGII (CHINKAPIN OAK), 1-3/4" CALIPER, BALLED AND BURLAPPED



FILE NAME =	site-schedules.dgn
MODEL NAME =	Tree Planting 023
PLOT SCALE =	100.0000' / in.
PLOT DATE =	2/20/2024 (2:29:29 PM)

DESIGNED -	PML
DRAWN -	PML
CHECKED -	MJW
DATE -	09/29/2023

REVISED -	
REVISED -	
REVISED -	
REVISED -	

STATE OF ILLINOIS  
DEPARTMENT OF TRANSPORTATION

SCHEDULES OF QUANTITIES

SCALE: SHEET 23 OF 29 SHEETS STA. TO STA.

F.A.U. RTE.	SECTION	COUNTY	TOTAL SHEETS	SHEET NO.
0380	06-00040-00-FP	WILL	943	66
CONTRACT NO. 61H34			ILLINOIS FED. AID PROJECT	

TREE PLANTING SCHEDULE				
SHEET	STA.	OFFSET	IDOT PAY ITEM	DESCRIPTION
29	41+09.74	99.40' LT	A2006814	TREE, QUERCUS MUEHLENBERGII (CHINKAPIN OAK), 1-3/4" CALIPER, BALLED AND BURLAPPED
29	41+13.82	117.23' LT	A2006814	TREE, QUERCUS MUEHLENBERGII (CHINKAPIN OAK), 1-3/4" CALIPER, BALLED AND BURLAPPED
29	41+08.02	132.52' LT	A2007514	TREE, SALIX NIGRA (BLACK WILLOW), 1-3/4" CALIPER, BALLED AND BURLAPPED
29	41+13.43	149.31' LT	A2007514	TREE, SALIX NIGRA (BLACK WILLOW), 1-3/4" CALIPER, BALLED AND BURLAPPED
29	41+06.37	164.60' LT	C2001436	SHRUB, CORNUS AMOMUM (SILKY DOGWOOD), 3' HEIGHT, BALLED AND BURLAPPED
29	41+18.29	162.94' LT	C2001436	SHRUB, CORNUS AMOMUM (SILKY DOGWOOD), 3' HEIGHT, BALLED AND BURLAPPED
29	41+07.70	176.20' LT	C2001436	SHRUB, CORNUS AMOMUM (SILKY DOGWOOD), 3' HEIGHT, BALLED AND BURLAPPED
29	41+17.34	174.27' LT	C2001436	SHRUB, CORNUS AMOMUM (SILKY DOGWOOD), 3' HEIGHT, BALLED AND BURLAPPED
29	41+13.39	184.46' LT	A2007112	TREE, QUERCUS RUBRA (RED OAK), 1-1/2" CALIPER, BALLED AND BURLAPPED
29	41+06.58	197.13' LT	A2005814	TREE, PLATANUS OCCIDENTALIS (SYCAMORE), 1-3/4" CALIPER, BALLED AND BURLAPPED
29	41+18.21	198.06' LT	C2001536	SHRUB, CORNUS RACEMOSA (GREY DOGWOOD), 3' HEIGHT, BALLED AND BURLAPPED
29	41+18.20	206.78' LT	C2001536	SHRUB, CORNUS RACEMOSA (GREY DOGWOOD), 3' HEIGHT, BALLED AND BURLAPPED
29	41+11.61	216.69' LT	A2006512	TREE, QUERCUS BICOLOR (SWAMP WHITE OAK), 1-1/2" CALIPER, BALLED AND BURLAPPED
29	41+04.57	229.35' LT	A2006512	TREE, QUERCUS BICOLOR (SWAMP WHITE OAK), 1-1/2" CALIPER, BALLED AND BURLAPPED
29	41+15.84	230.08' LT	C2012736	SHRUB, VIBURNUM PRUNIFOLIUM (BLACKHAW VIBURNUM), 3' HEIGHT, BALLED AND BURLAPPED
29	41+15.83	239.85' LT	C2012736	SHRUB, VIBURNUM PRUNIFOLIUM (BLACKHAW VIBURNUM), 3' HEIGHT, BALLED AND BURLAPPED
29	41+14.90	248.02' LT	C2012736	SHRUB, VIBURNUM PRUNIFOLIUM (BLACKHAW VIBURNUM), 3' HEIGHT, BALLED AND BURLAPPED
29	41+00.07	247.38' LT	A2007514	TREE, SALIX NIGRA (BLACK WILLOW), 1-3/4" CALIPER, BALLED AND BURLAPPED
29	40+85.06	258.52' LT	A2007514	TREE, SALIX NIGRA (BLACK WILLOW), 1-3/4" CALIPER, BALLED AND BURLAPPED
29	41+13.53	261.21' LT	A2002910	TREE, CELTIS OCCIDENTALIS (COMMON HACKBERRY), 1-1/4" CALIPER, BALLED AND BURLAPPED
29	40+98.88	263.66' LT	A2002910	TREE, CELTIS OCCIDENTALIS (COMMON HACKBERRY), 1-1/4" CALIPER, BALLED AND BURLAPPED
29	40+89.42	269.10' LT	B2001112	TREE, CERCIS CANADENSIS (EASTERN REDBUD), 1-1/2" CALIPER, TREE FORM, BALLED AND BURLAPPED
29	40+80.92	268.35' LT	B2001112	TREE, CERCIS CANADENSIS (EASTERN REDBUD), 1-1/2" CALIPER, TREE FORM, BALLED AND BURLAPPED
29	40+71.23	262.49' LT	A2005814	TREE, PLATANUS OCCIDENTALIS (SYCAMORE), 1-3/4" CALIPER, BALLED AND BURLAPPED
29	40+57.75	267.41' LT	A2006512	TREE, QUERCUS BICOLOR (SWAMP WHITE OAK), 1-1/2" CALIPER, BALLED AND BURLAPPED
29	40+41.46	263.64' LT	A2005814	TREE, PLATANUS OCCIDENTALIS (SYCAMORE), 1-3/4" CALIPER, BALLED AND BURLAPPED
29	40+26.35	268.38' LT	A2007514	TREE, SALIX NIGRA (BLACK WILLOW), 1-3/4" CALIPER, BALLED AND BURLAPPED
29	40+09.71	264.96' LT	A2007514	TREE, SALIX NIGRA (BLACK WILLOW), 1-3/4" CALIPER, BALLED AND BURLAPPED
29	39+97.63	276.56' LT	A2007112	TREE, QUERCUS RUBRA (RED OAK), 1-1/2" CALIPER, BALLED AND BURLAPPED
29	39+92.47	262.69' LT	C2001136	SHRUB, CEPHALANTHUS OCCIDENTALIS (BUTTON BUSH), 3' HEIGHT, BALLED AND BURLAPPED
29	39+84.32	264.08' LT	C2001136	SHRUB, CEPHALANTHUS OCCIDENTALIS (BUTTON BUSH), 3' HEIGHT, BALLED AND BURLAPPED
29	39+84.96	277.70' LT	C2001136	SHRUB, CEPHALANTHUS OCCIDENTALIS (BUTTON BUSH), 3' HEIGHT, BALLED AND BURLAPPED



FILE NAME =	shis-schedules.dgn
MODEL NAME =	Tree Planting 024
PLOT SCALE =	100.0000' / in.
PLOT DATE =	2/20/2024 (2:29:29 PM)

DESIGNED -	PML
DRAWN -	PML
CHECKED -	MJW
DATE -	09/29/2023

REVISED -	
REVISED -	
REVISED -	
REVISED -	

STATE OF ILLINOIS  
DEPARTMENT OF TRANSPORTATION

SCHEDULES OF QUANTITIES

SCALE: SHEET 24 OF 29 SHEETS STA. TO STA.

F.A.U. RTE.	SECTION	COUNTY	TOTAL SHEETS	SHEET NO.
0380	06-00040-00-FP	WILL	943	67
CONTRACT NO. 61H34			ILLINOIS FED. AID PROJECT	

TREE PLANTING SCHEDULE				
SHEET	STA.	OFFSET	IDOT PAY ITEM	DESCRIPTION
29	39+79.58	270.54' LT	C2001136	SHRUB, CEPHALANTHUS OCCIDENTALIS (BUTTON BUSH), 3' HEIGHT, BALLED AND BURLAPPED
29	39+74.07	265.14' LT	C2001136	SHRUB, CEPHALANTHUS OCCIDENTALIS (BUTTON BUSH), 3' HEIGHT, BALLED AND BURLAPPED
29	39+69.03	272.64' LT	C2001136	SHRUB, CEPHALANTHUS OCCIDENTALIS (BUTTON BUSH), 3' HEIGHT, BALLED AND BURLAPPED
29	39+61.88	267.24' LT	C2001136	SHRUB, CEPHALANTHUS OCCIDENTALIS (BUTTON BUSH), 3' HEIGHT, BALLED AND BURLAPPED
29	39+58.95	275.68' LT	C2001136	SHRUB, CEPHALANTHUS OCCIDENTALIS (BUTTON BUSH), 3' HEIGHT, BALLED AND BURLAPPED
29	39+79.05	286.78' LT	A2001714	TREE, ACER SACCHARUM (SUGAR MAPLE), 1-3/4" CALIPER, BALLED AND BURLAPPED
29	39+64.87	284.77' LT	A2001714	TREE, ACER SACCHARUM (SUGAR MAPLE), 1-3/4" CALIPER, BALLED AND BURLAPPED
29	39+63.39	297.11' LT	C2001536	SHRUB, CORNUS RACEMOSA (GREY DOGWOOD), 3' HEIGHT, BALLED AND BURLAPPED
29	39+57.05	304.38' LT	C2001536	SHRUB, CORNUS RACEMOSA (GREY DOGWOOD), 3' HEIGHT, BALLED AND BURLAPPED
29	39+55.30	294.05' LT	C2001536	SHRUB, CORNUS RACEMOSA (GREY DOGWOOD), 3' HEIGHT, BALLED AND BURLAPPED
29	39+50.15	287.71' LT	C2001536	SHRUB, CORNUS RACEMOSA (GREY DOGWOOD), 3' HEIGHT, BALLED AND BURLAPPED
29	39+48.62	301.67' LT	C2001536	SHRUB, CORNUS RACEMOSA (GREY DOGWOOD), 3' HEIGHT, BALLED AND BURLAPPED
29	39+50.60	311.06' LT	C2001536	SHRUB, CORNUS RACEMOSA (GREY DOGWOOD), 3' HEIGHT, BALLED AND BURLAPPED
29	39+43.68	313.40' LT	C2001536	SHRUB, CORNUS RACEMOSA (GREY DOGWOOD), 3' HEIGHT, BALLED AND BURLAPPED
29	39+37.00	320.08' LT	C2001536	SHRUB, CORNUS RACEMOSA (GREY DOGWOOD), 3' HEIGHT, BALLED AND BURLAPPED
29	39+46.01	275.37' LT	A2007614	TREE, TAXODIUM DISTICHUM (COMMON BALD CYPRESS), 1-3/4" CALIPER, BALLED AND BURLAPPED
29	39+37.92	287.68' LT	A2007614	TREE, TAXODIUM DISTICHUM (COMMON BALD CYPRESS), 1-3/4" CALIPER, BALLED AND BURLAPPED
29	39+34.39	304.10' LT	A2005814	TREE, PLATANUS OCCIDENTALIS (SYCAMORE), 1-3/4" CALIPER, BALLED AND BURLAPPED
30	38+82.12	78.67' RT	A2000086	TREE, ACER X FREEMANII ARMSTRONG (ARMSTRONG FREEMAN MAPLE), 2-1/2" CALIPER, BALLED AND BURLAPPED
30	38+84.36	91.93' RT	A2000086	TREE, ACER X FREEMANII ARMSTRONG (ARMSTRONG FREEMAN MAPLE), 2-1/2" CALIPER, BALLED AND BURLAPPED
30	38+99.23	77.84' RT	A2000086	TREE, ACER X FREEMANII ARMSTRONG (ARMSTRONG FREEMAN MAPLE), 2-1/2" CALIPER, BALLED AND BURLAPPED
30	38+96.67	91.08' RT	C2012736	SHRUB, VIBURNUM PRUNIFOLIUM (BLACKHAW VIBURNUM), 3' HEIGHT, BALLED AND BURLAPPED
30	39+00.43	97.98' RT	C2012736	SHRUB, VIBURNUM PRUNIFOLIUM (BLACKHAW VIBURNUM), 3' HEIGHT, BALLED AND BURLAPPED
30	39+06.03	89.68' RT	C2012736	SHRUB, VIBURNUM PRUNIFOLIUM (BLACKHAW VIBURNUM), 3' HEIGHT, BALLED AND BURLAPPED
30	39+10.87	97.46' RT	C2012736	SHRUB, VIBURNUM PRUNIFOLIUM (BLACKHAW VIBURNUM), 3' HEIGHT, BALLED AND BURLAPPED
30	39+20.40	98.41' RT	C2012736	SHRUB, VIBURNUM PRUNIFOLIUM (BLACKHAW VIBURNUM), 3' HEIGHT, BALLED AND BURLAPPED
30	39+12.24	81.83' RT	C2012736	SHRUB, VIBURNUM PRUNIFOLIUM (BLACKHAW VIBURNUM), 3' HEIGHT, BALLED AND BURLAPPED
30	39+14.58	73.45' RT	C2012736	SHRUB, VIBURNUM PRUNIFOLIUM (BLACKHAW VIBURNUM), 3' HEIGHT, BALLED AND BURLAPPED
30	39+23.82	73.44' RT	C2012736	SHRUB, VIBURNUM PRUNIFOLIUM (BLACKHAW VIBURNUM), 3' HEIGHT, BALLED AND BURLAPPED
30	39+26.05	88.58' RT	A2006512	TREE, QUERCUS BICOLOR (SWAMP WHITE OAK), 1-1/2" CALIPER, BALLED AND BURLAPPED
30	39+39.31	95.87' RT	A2006512	TREE, QUERCUS BICOLOR (SWAMP WHITE OAK), 1-1/2" CALIPER, BALLED AND BURLAPPED
30	39+53.29	91.48' RT	A2006512	TREE, QUERCUS BICOLOR (SWAMP WHITE OAK), 1-1/2" CALIPER, BALLED AND BURLAPPED



FILE NAME = sht-schedules.dgn	DESIGNED - PML	REVISED -
MODEL NAME = Tree Planting 025	DRAWN - PML	REVISED -
PLOT SCALE = 100.0000' / in.	CHECKED - MJW	REVISED -
PLOT DATE = 2/20/2024 (2:29:30 PM)	DATE - 09/29/2023	REVISED -

**STATE OF ILLINOIS  
DEPARTMENT OF TRANSPORTATION**

**SCHEDULES OF QUANTITIES**

SCALE: SHEET 25 OF 29 SHEETS STA. TO STA.

F.A.U. RTE.	SECTION	COUNTY	TOTAL SHEETS	SHEET NO.
0380	06-00040-00-FP	WILL	943	68
CONTRACT NO. 61H34			ILLINOIS FED. AID PROJECT	

TREE PLANTING SCHEDULE				
SHEET	STA.	OFFSET	IDOT PAY ITEM	DESCRIPTION
30	39+36.08	76.97' RT	A2004414	TREE, GINKGO BILOBA (GINKGO), 1-3/4" CALIPER, BALLED AND BURLAPPED
30	39+52.50	75.92' RT	A2004414	TREE, GINKGO BILOBA (GINKGO), 1-3/4" CALIPER, BALLED AND BURLAPPED
30	39+67.01	87.09' RT	C2005936	SHRUB, RHUS GLABRA (SMOOTH SUMAC), 3' HEIGHT, BALLED AND BURLAPPED
30	39+65.93	78.98' RT	C2005936	SHRUB, RHUS GLABRA (SMOOTH SUMAC), 3' HEIGHT, BALLED AND BURLAPPED
30	39+67.13	71.14' RT	C2005936	SHRUB, RHUS GLABRA (SMOOTH SUMAC), 3' HEIGHT, BALLED AND BURLAPPED
30	39+75.17	75.35' RT	C2005936	SHRUB, RHUS GLABRA (SMOOTH SUMAC), 3' HEIGHT, BALLED AND BURLAPPED
30	39+81.39	70.32' RT	C2005936	SHRUB, RHUS GLABRA (SMOOTH SUMAC), 3' HEIGHT, BALLED AND BURLAPPED
30	39+90.23	69.57' RT	C2005936	SHRUB, RHUS GLABRA (SMOOTH SUMAC), 3' HEIGHT, BALLED AND BURLAPPED
30	39+77.78	94.63' RT	A2002714	TREE, CARYA OVATA (SHAGBARK HICKORY), 1-3/4" CALIPER, BALLED AND BURLAPPED
30	39+88.01	84.30' RT	A2002714	TREE, CARYA OVATA (SHAGBARK HICKORY), 1-3/4" CALIPER, BALLED AND BURLAPPED
30	39+99.74	94.61' RT	A2002910	TREE, CELTIS OCCIDENTALIS (COMMON HACKBERRY), 1-1/4" CALIPER, BALLED AND BURLAPPED
30	40+11.68	81.46' RT	A2002910	TREE, CELTIS OCCIDENTALIS (COMMON HACKBERRY), 1-1/4" CALIPER, BALLED AND BURLAPPED
30	40+22.00	92.13' RT	A2002910	TREE, CELTIS OCCIDENTALIS (COMMON HACKBERRY), 1-1/4" CALIPER, BALLED AND BURLAPPED
30	40+05.34	69.15' RT	A2007614	TREE, TAXODIUM DISTICHUM (COMMON BALD CYPRESS), 1-3/4" CALIPER, BALLED AND BURLAPPED
30	40+24.67	65.38' RT	A2007614	TREE, TAXODIUM DISTICHUM (COMMON BALD CYPRESS), 1-3/4" CALIPER, BALLED AND BURLAPPED
30	40+31.83	80.27' RT	A2007614	TREE, TAXODIUM DISTICHUM (COMMON BALD CYPRESS), 1-3/4" CALIPER, BALLED AND BURLAPPED
30	40+43.54	66.53' RT	A2002910	TREE, CELTIS OCCIDENTALIS (COMMON HACKBERRY), 1-1/4" CALIPER, BALLED AND BURLAPPED
30	40+51.52	79.31' RT	A2002910	TREE, CELTIS OCCIDENTALIS (COMMON HACKBERRY), 1-1/4" CALIPER, BALLED AND BURLAPPED
30	40+61.70	66.75' RT	A2002910	TREE, CELTIS OCCIDENTALIS (COMMON HACKBERRY), 1-1/4" CALIPER, BALLED AND BURLAPPED
30	40+71.56	81.64' RT	A2002910	TREE, CELTIS OCCIDENTALIS (COMMON HACKBERRY), 1-1/4" CALIPER, BALLED AND BURLAPPED
30	40+43.56	91.64' RT	A2001012	TREE, ACER RUBRUM (RED MAPLE), 1-1/2" CALIPER, BALLED AND BURLAPPED
30	40+61.73	91.86' RT	A2001012	TREE, ACER RUBRUM (RED MAPLE), 1-1/2" CALIPER, BALLED AND BURLAPPED
30	40+77.43	96.07' RT	A2001012	TREE, ACER RUBRUM (RED MAPLE), 1-1/2" CALIPER, BALLED AND BURLAPPED
30	40+76.11	66.39' RT	A2005020	TREE, GYMNOCLADUS DIOICUS (KENTUCKY COFFEETREE), 2-1/2" CALIPER, BALLED AND BURLAPPED
30	40+88.14	81.33' RT	A2006814	TREE, QUERCUS MUEHLENBERGII (CHINKAPIN OAK), 1-3/4" CALIPER, BALLED AND BURLAPPED
30	40+92.70	65.72' RT	A2005020	TREE, GYMNOCLADUS DIOICUS (KENTUCKY COFFEETREE), 2-1/2" CALIPER, BALLED AND BURLAPPED
30	41+04.78	79.32' RT	A2006814	TREE, QUERCUS MUEHLENBERGII (CHINKAPIN OAK), 1-3/4" CALIPER, BALLED AND BURLAPPED
30	41+08.39	62.42' RT	A2005020	TREE, GYMNOCLADUS DIOICUS (KENTUCKY COFFEETREE), 2-1/2" CALIPER, BALLED AND BURLAPPED
30	41+20.31	75.03' RT	A2006814	TREE, QUERCUS MUEHLENBERGII (CHINKAPIN OAK), 1-3/4" CALIPER, BALLED AND BURLAPPED
30	41+24.22	59.04' RT	C2009636	SHRUB, SAMBUCUS CANADENSIS (AMERICAN ELDER), 3' HEIGHT, BALLED AND BURLAPPED
30	41+34.02	58.08' RT	C2009636	SHRUB, SAMBUCUS CANADENSIS (AMERICAN ELDER), 3' HEIGHT, BALLED AND BURLAPPED
30	41+43.04	57.42' RT	C2009636	SHRUB, SAMBUCUS CANADENSIS (AMERICAN ELDER), 3' HEIGHT, BALLED AND BURLAPPED



FILE NAME = site-schedules.dgn	DESIGNED - PML	REVISED -
MODEL NAME = Tree Planting 026	DRAWN - PML	REVISED -
PLOT SCALE = 100,0000' / in.	CHECKED - MJW	REVISED -
PLOT DATE = 2/20/2024 (2:29:31 PM)	DATE - 09/29/2023	REVISED -

STATE OF ILLINOIS  
DEPARTMENT OF TRANSPORTATION

SCHEDULES OF QUANTITIES

SCALE: SHEET 26 OF 29 SHEETS STA. TO STA.

F.A.U. RTE.	SECTION	COUNTY	TOTAL SHEETS	SHEET NO.
0380	06-00040-00-FP	WILL	943	69
CONTRACT NO. 61H34			ILLINOIS FED. AID PROJECT	

TREE PLANTING SCHEDULE				
SHEET	STA.	OFFSET	IDOT PAY ITEM	DESCRIPTION
30	41+30.81	66.62' RT	C2009636	SHRUB, SAMBUCUS CANADENSIS (AMERICAN ELDER), 3' HEIGHT, BALLED AND BURLAPPED
30	41+40.99	65.46' RT	C2009636	SHRUB, SAMBUCUS CANADENSIS (AMERICAN ELDER), 3' HEIGHT, BALLED AND BURLAPPED
30	41+35.54	73.80' RT	C2009636	SHRUB, SAMBUCUS CANADENSIS (AMERICAN ELDER), 3' HEIGHT, BALLED AND BURLAPPED
30	41+45.85	73.79' RT	C2009636	SHRUB, SAMBUCUS CANADENSIS (AMERICAN ELDER), 3' HEIGHT, BALLED AND BURLAPPED
30	570+55.83	45.71' LT	A2002910	TREE, CELTIS OCCIDENTALIS (COMMON HACKBERRY), 1-1/4" CALIPER, BALLED AND BURLAPPED
30	570+56.01	60.17' LT	A2002910	TREE, CELTIS OCCIDENTALIS (COMMON HACKBERRY), 1-1/4" CALIPER, BALLED AND BURLAPPED
30	570+59.58	70.64' RT	A2001012	TREE, ACER RUBRUM (RED MAPLE), 1-1/2" CALIPER, BALLED AND BURLAPPED
30	570+69.20	53.52' LT	A2002910	TREE, CELTIS OCCIDENTALIS (COMMON HACKBERRY), 1-1/4" CALIPER, BALLED AND BURLAPPED
30	570+69.43	38.45' LT	D2001538	EVERGREEN, JUNIPERUS VIRGINIANA (EASTERN RED CEDAR), 4' HEIGHT, BALLED AND BURLAPPED
30	570+80.28	72.13' RT	A2001012	TREE, ACER RUBRUM (RED MAPLE), 1-1/2" CALIPER, BALLED AND BURLAPPED
30	570+87.56	38.39' LT	D2001538	EVERGREEN, JUNIPERUS VIRGINIANA (EASTERN RED CEDAR), 4' HEIGHT, BALLED AND BURLAPPED
30	570+90.75	51.66' LT	D2001538	EVERGREEN, JUNIPERUS VIRGINIANA (EASTERN RED CEDAR), 4' HEIGHT, BALLED AND BURLAPPED
30	571+02.05	36.11' LT	C2005936	SHRUB, RHUS GLABRA (SMOOTH SUMAC), 3' HEIGHT, BALLED AND BURLAPPED
30	571+05.97	44.89' LT	B2001112	TREE, CERCIS CANADENSIS (EASTERN REDBUD), 1-1/2" CALIPER, TREE FORM, BALLED AND BURLAPPED
30	571+05.87	54.53' LT	B2001112	TREE, CERCIS CANADENSIS (EASTERN REDBUD), 1-1/2" CALIPER, TREE FORM, BALLED AND BURLAPPED
30	571+12.12	36.06' LT	C2005936	SHRUB, RHUS GLABRA (SMOOTH SUMAC), 3' HEIGHT, BALLED AND BURLAPPED
30	571+18.63	50.87' LT	A2006814	TREE, QUERCUS MUEHLENBERGII (CHINKAPIN OAK), 1-3/4" CALIPER, BALLED AND BURLAPPED
30	571+37.83	50.63' LT	A2006814	TREE, QUERCUS MUEHLENBERGII (CHINKAPIN OAK), 1-3/4" CALIPER, BALLED AND BURLAPPED
30	571+28.03	37.84' LT	A2005020	TREE, GYMNOCLADUS DIOICUS (KENTUCKY COFFEETREE), 2-1/2" CALIPER, BALLED AND BURLAPPED
30	571+47.15	38.65' LT	A2005020	TREE, GYMNOCLADUS DIOICUS (KENTUCKY COFFEETREE), 2-1/2" CALIPER, BALLED AND BURLAPPED
30	571+57.87	49.20' LT	A2007614	TREE, TAXODIUM DISTICHUM (COMMON BALD CYPRESS), 1-3/4" CALIPER, BALLED AND BURLAPPED
30	571+66.22	38.30' LT	A2007614	TREE, TAXODIUM DISTICHUM (COMMON BALD CYPRESS), 1-3/4" CALIPER, BALLED AND BURLAPPED
30	571+77.35	48.81' LT	A2007614	TREE, TAXODIUM DISTICHUM (COMMON BALD CYPRESS), 1-3/4" CALIPER, BALLED AND BURLAPPED
30	571+82.00	35.15' LT	C2009410	SHRUB, SALIX DISCOLOR (PUSSY WILLOW), 3' HEIGHT, BALLED AND BURLAPPED
30	571+89.78	42.76' LT	C2009410	SHRUB, SALIX DISCOLOR (PUSSY WILLOW), 3' HEIGHT, BALLED AND BURLAPPED
30	571+95.78	49.60' LT	C2009410	SHRUB, SALIX DISCOLOR (PUSSY WILLOW), 3' HEIGHT, BALLED AND BURLAPPED
30	571+91.97	33.73' LT	C2009410	SHRUB, SALIX DISCOLOR (PUSSY WILLOW), 3' HEIGHT, BALLED AND BURLAPPED
30	572+00.76	39.82' LT	C2009410	SHRUB, SALIX DISCOLOR (PUSSY WILLOW), 3' HEIGHT, BALLED AND BURLAPPED
30	572+04.21	49.61' LT	C2009410	SHRUB, SALIX DISCOLOR (PUSSY WILLOW), 3' HEIGHT, BALLED AND BURLAPPED
30	572+11.11	36.19' LT	D2001538	EVERGREEN, JUNIPERUS VIRGINIANA (EASTERN RED CEDAR), 4' HEIGHT, BALLED AND BURLAPPED
30	572+24.67	44.23' LT	D2001538	EVERGREEN, JUNIPERUS VIRGINIANA (EASTERN RED CEDAR), 4' HEIGHT, BALLED AND BURLAPPED
30	572+36.34	35.12' LT	D2001538	EVERGREEN, JUNIPERUS VIRGINIANA (EASTERN RED CEDAR), 4' HEIGHT, BALLED AND BURLAPPED



FILE NAME = site-schedules.dgn	DESIGNED - PML	REVISED -
MODEL NAME = Tree Planting 027	DRAWN - PML	REVISED -
PLOT SCALE = 100,0000' / in.	CHECKED - MJW	REVISED -
PLOT DATE = 2/20/2024 (2:29:31 PM)	DATE - 09/29/2023	REVISED -

STATE OF ILLINOIS  
DEPARTMENT OF TRANSPORTATION

SCHEDULES OF QUANTITIES

SCALE: SHEET 27 OF 29 SHEETS STA. TO STA.

F.A.U. RTE.	SECTION	COUNTY	TOTAL SHEETS	SHEET NO.
0380	06-00040-00-FP	WILL	943	70
CONTRACT NO. 61H34			ILLINOIS FED. AID PROJECT	



FILE NAME =	sht-schedules.dgn
MODEL NAME =	Tree Planting 028
PLOT SCALE =	100.0000' / in.
PLOT DATE =	2/20/2024 (2:29:32 PM)

DESIGNED -	PML
DRAWN -	PML
CHECKED -	MJW
DATE -	09/29/2023

REVISED -	
REVISED -	
REVISED -	
REVISED -	

**STATE OF ILLINOIS  
DEPARTMENT OF TRANSPORTATION**

**SCHEDULES OF QUANTITIES**

SCALE: SHEET 28 OF 29 SHEETS STA. TO STA.

F.A.U. RTE.	SECTION	COUNTY	TOTAL SHEETS	SHEET NO.
0380	06-00040-00-FP	WILL	943	71
CONTRACT NO. 61H34			ILLINOIS FED. AID PROJECT	

TREE PLANTING SCHEDULE				
SHEET	STA.	OFFSET	IDOT PAY ITEM	DESCRIPTION
30	572+52.88	34.85' LT	A2005316	TREE, LIQUIDAMBAR STYRACIFLUA (AMERICAN SWEETGUM), 2" CALIPER, BALLED AND BURLAPPED
30	572+57.36	49.50' LT	A2005316	TREE, LIQUIDAMBAR STYRACIFLUA (AMERICAN SWEETGUM), 2" CALIPER, BALLED AND BURLAPPED
30	572+54.64	64.99' LT	A2006814	TREE, QUERCUS MUEHLENBERGII (CHINKAPIN OAK), 1-3/4" CALIPER, BALLED AND BURLAPPED
30	572+58.51	81.32' LT	A2005814	TREE, PLATANUS OCCIDENTALIS (SYCAMORE), 1-3/4" CALIPER, BALLED AND BURLAPPED
30	572+51.72	96.13' LT	C2001436	SHRUB, CORNUS AMOMUM (SILKY DOGWOOD), 3' HEIGHT, BALLED AND BURLAPPED
30	572+55.01	103.96' LT	C2001436	SHRUB, CORNUS AMOMUM (SILKY DOGWOOD), 3' HEIGHT, BALLED AND BURLAPPED
30	572+47.73	110.11' LT	C2001436	SHRUB, CORNUS AMOMUM (SILKY DOGWOOD), 3' HEIGHT, BALLED AND BURLAPPED
30	572+47.21	118.53' LT	C2001436	SHRUB, CORNUS AMOMUM (SILKY DOGWOOD), 3' HEIGHT, BALLED AND BURLAPPED
30	572+40.97	126.69' LT	C2001436	SHRUB, CORNUS AMOMUM (SILKY DOGWOOD), 3' HEIGHT, BALLED AND BURLAPPED
30	572+33.86	136.24' LT	A2007514	TREE, SALIX NIGRA (BLACK WILLOW), 1-3/4" CALIPER, BALLED AND BURLAPPED
30	572+26.90	150.62' LT	A2007514	TREE, SALIX NIGRA (BLACK WILLOW), 1-3/4" CALIPER, BALLED AND BURLAPPED
30	572+97.44	36.87' LT	A2002910	TREE, CELTIS OCCIDENTALIS (COMMON HACKBERRY), 1-1/4" CALIPER, BALLED AND BURLAPPED
30	573+08.63	50.63' LT	A2002910	TREE, CELTIS OCCIDENTALIS (COMMON HACKBERRY), 1-1/4" CALIPER, BALLED AND BURLAPPED
30	572+98.28	59.78' LT	A2002910	TREE, CELTIS OCCIDENTALIS (COMMON HACKBERRY), 1-1/4" CALIPER, BALLED AND BURLAPPED
30	573+13.33	70.23' LT	A2006512	TREE, QUERCUS BICOLOR (SWAMP WHITE OAK), 1-1/2" CALIPER, BALLED AND BURLAPPED
30	573+00.25	79.32' LT	A2006512	TREE, QUERCUS BICOLOR (SWAMP WHITE OAK), 1-1/2" CALIPER, BALLED AND BURLAPPED
30	573+21.18	83.30' LT	C2012736	SHRUB, VIBURNUM PRUNIFOLIUM (BLACKHAW VIBURNUM), 3' HEIGHT, BALLED AND BURLAPPED
30	573+14.35	89.30' LT	C2012736	SHRUB, VIBURNUM PRUNIFOLIUM (BLACKHAW VIBURNUM), 3' HEIGHT, BALLED AND BURLAPPED
30	573+24.43	93.46' LT	C2012736	SHRUB, VIBURNUM PRUNIFOLIUM (BLACKHAW VIBURNUM), 3' HEIGHT, BALLED AND BURLAPPED
30	573+16.01	98.88' LT	C2012736	SHRUB, VIBURNUM PRUNIFOLIUM (BLACKHAW VIBURNUM), 3' HEIGHT, BALLED AND BURLAPPED
30	573+24.63	103.74' LT	C2012736	SHRUB, VIBURNUM PRUNIFOLIUM (BLACKHAW VIBURNUM), 3' HEIGHT, BALLED AND BURLAPPED
30	573+24.20	112.77' LT	C2012736	SHRUB, VIBURNUM PRUNIFOLIUM (BLACKHAW VIBURNUM), 3' HEIGHT, BALLED AND BURLAPPED
30	573+22.55	121.38' LT	C2012736	SHRUB, VIBURNUM PRUNIFOLIUM (BLACKHAW VIBURNUM), 3' HEIGHT, BALLED AND BURLAPPED
30	572+96.45	97.04' LT	A2002714	TREE, CARYA OVATA (SHAGBARK HICKORY), 1-3/4" CALIPER, BALLED AND BURLAPPED
30	572+95.18	114.20' LT	A2002714	TREE, CARYA OVATA (SHAGBARK HICKORY), 1-3/4" CALIPER, BALLED AND BURLAPPED
30	573+11.15	111.22' LT	A2002714	TREE, CARYA OVATA (SHAGBARK HICKORY), 1-3/4" CALIPER, BALLED AND BURLAPPED
30	573+08.45	127.46' LT	A2007112	TREE, QUERCUS RUBRA (RED OAK), 1-1/2" CALIPER, BALLED AND BURLAPPED
30	573+10.54	144.77' LT	A2007112	TREE, QUERCUS RUBRA (RED OAK), 1-1/2" CALIPER, BALLED AND BURLAPPED
30	572+89.35	131.31' LT	A2002910	TREE, CELTIS OCCIDENTALIS (COMMON HACKBERRY), 1-1/4" CALIPER, BALLED AND BURLAPPED
30	572+90.27	146.30' LT	A2002910	TREE, CELTIS OCCIDENTALIS (COMMON HACKBERRY), 1-1/4" CALIPER, BALLED AND BURLAPPED
30	572+78.05	158.54' LT	A2002910	TREE, CELTIS OCCIDENTALIS (COMMON HACKBERRY), 1-1/4" CALIPER, BALLED AND BURLAPPED
30	572+98.60	162.37' LT	A2007112	TREE, QUERCUS RUBRA (RED OAK), 1-1/2" CALIPER, BALLED AND BURLAPPED

TREE PLANTING SCHEDULE				
SHEET	STA.	OFFSET	IDOT PAY ITEM	DESCRIPTION
30	572+92.50	178.03' LT	A2007112	TREE, QUERCUS RUBRA (RED OAK), 1-1/2" CALIPER, BALLED AND BURLAPPED
30	572+72.67	175.99' LT	A2002910	TREE, CELTIS OCCIDENTALIS (COMMON HACKBERRY), 1-1/4" CALIPER, BALLED AND BURLAPPED
30	572+64.75	195.86' LT	A2006714	TREE, QUERCUS MACROCARPA (BUR OAK), 1-3/4" CALIPER, BALLED AND BURLAPPED
30	572+83.18	192.52' LT	A2002910	TREE, CELTIS OCCIDENTALIS (COMMON HACKBERRY), 1-1/4" CALIPER, BALLED AND BURLAPPED
30	572+75.01	211.32' LT	A2006714	TREE, QUERCUS MACROCARPA (BUR OAK), 1-3/4" CALIPER, BALLED AND BURLAPPED
30	572+95.96	235.66' LT	A2005814	TREE, PLATANUS OCCIDENTALIS (SYCAMORE), 1-3/4" CALIPER, BALLED AND BURLAPPED



License No. 184-00813 Copyright CMT, Inc.

FILE NAME = site-schedules.dgn  
MODEL NAME = Tree Planting 029  
PLOT SCALE = 100.0000' / in.  
PLOT DATE = 2/20/2024 (2:29:33 PM)

DESIGNED - PML  
DRAWN - PML  
CHECKED - MJW  
DATE - 09/29/2023

REVISED -  
REVISED -  
REVISED -  
REVISED -

**STATE OF ILLINOIS  
DEPARTMENT OF TRANSPORTATION**

**SCHEDULES OF QUANTITIES**

SCALE: SHEET 29 OF 29 SHEETS STA. TO STA.

F.A.U. RTE.	SECTION	COUNTY	TOTAL SHEETS	SHEET NO.
0380	06-00040-00-FP	WILL	943	72
CONTRACT NO. 61H34				
ILLINOIS FED. AID PROJECT				



STUMP REMOVAL SCHEDULE				
SHEET NO.	STATION	OFFSET	UNIT DIAMETER	ACRES
2	510+21.35	65.76' RT	12	
2	510+37.46	69.45' RT	20	
2	510+55.81	85.12' LT	16	
2	510+70.85	89.72' LT	20	
2	510+87.19	69.73' LT	16	
2	510+88.61	67.05' LT	14	
2	512+11.92	51.13' LT	14	
2	512+18.11	50.35' RT	14	
2	512+28.66	48.49' LT	12	
2	512+40.86	44.50' LT	24	
2	512+43.43	46.37' LT	12	
2	512+51.19	48.98' LT	14	
2	513+30.41	42.29' LT	12	
3	512+22.61	18.76' LT	12	
3	517+22.85	0.95' LT	24	
3	519+45.89	44.92' LT	12	
4	524+69.00	45.00' RT		0.205
5	526+02.28	24.30' RT	24	
5	526+02.35	17.30' LT	24	
5	526+21.06	15.63' LT	32	
5	526+24.24	94.87' LT	60	
5	526+39.68	67.35' LT	24	
5	526+42.20	26.35' LT	24	
5	526+45.20	82.56' LT	36	
5	526+50.08	82.47' LT	48	
5	527+12.04	62.79' LT	36	
5	527+45.61	31.40' LT	60	
5	527+56.01	60.75' LT	48	
5	529+15.96	106.43' LT	24	
6	537+01.18	101.92' LT	24	

STUMP REMOVAL SCHEDULE				
SHEET NO.	STATION	OFFSET	UNIT DIAMETER	ACRES
6	537+18.56	126.00' LT	48	
6	537+82.31	46.92' RT	20	
6	537+98.46	47.62' RT	60	
7	538+11.35	36.68' LT	52	
7	539+45.26	38.92' LT	64	
7	539+47.55	25.27' RT	48	
7	539+50.02	20.92' RT	36	
7	539+65.37	05.98' RT	44	
7	539+68.03	33.02' LT	36	
7	539+83.93	40.12' LT	60	
7	540+46.90	19.88' RT	12	
7	540+53.21	09.16' RT	16	
7	540+52.56	35.24' RT	48	
7	540+60.62	02.32' LT	32	
7	540+66.97	36.28' RT	36	
7	540+67.87	13.82' LT	22	
7	540+74.90	25.64' LT	16	
7	540+81.92	36.34' RT	32	
7	540+83.31	38.69' LT	28	
7	540+95.74	37.02' RT	24	
7	541+01.47	13.53' LT	80	
7	541+07.56	71.68' LT	20	
7	541+11.83	36.39' RT	28	
7	541+14.79	86.09' LT	14	
7	541+25.76	37.10' RT	36	
7	541+35.64	71.76' LT	80	
7	541+41.42	36.66' RT	24	
7	541+46.13	01.76' LT	60	
7	541+57.38	35.27' LT	44	

STUMP REMOVAL SCHEDULE				
SHEET NO.	STATION	OFFSET	UNIT DIAMETER	ACRES
7	541+74.50	105.76' LT	88	
7	541+84.46	41.53' RT	20	
7	652+14.95	40.24' RT	24	
7	542+19.54	39.84' RT	16	
7	542+25.62	40.02' RT	28	
7	542+30.15	36.11' RT	22	
7	542+32.94	114.91' LT	12	
7	542+35.49	53.21' LT	96	
7	542+35.94	39.76' RT	12	
7	542+42.18	39.56' RT	16	
7	542+49.87	49.08' RT	96	
7	542+50.33	39.76' RT	60	
7	542+62.91	28.41' RT	120	
7	542+68.09	38.29' RT	12	
7	542+79.81	32.24' RT	100	
7	542+83.49	39.44' RT	52	
7	542+99.18	29.62' LT	16	
7	543+03.38	47.95' LT	116	
7	543+26.49	10.79' LT	12	
7	543+34.88	09.50' LT	24	
7	543+55.25	22.23' LT	24	
7	543+65.07	02.26' LT	12	
7	543+78.89	31.17' LT	12	
7	543+80.44	00.06' RT	12	
7	543+84.13	37.48' RT	12	
7	543+85.97	23.04' RT	12	
7	543+88.00	07.95' RT	12	
7	543+88.42	14.60' RT	12	
7	543+89.29	12.16' RT	12	
7	543+89.93	03.64' RT	12	



FILE NAME = site-schedules.dgn  
MODEL NAME = Tree Removal 001  
PLOT SCALE = 100.0000' / in.  
PLOT DATE = 3/22/2024 (12:31:58 PM)

DESIGNED - PML  
DRAWN - PML  
CHECKED - MJW  
DATE - 09/29/2023

REVISED -  
REVISED -  
REVISED -  
REVISED -

STATE OF ILLINOIS  
DEPARTMENT OF TRANSPORTATION

SCHEDULES OF QUANTITIES

SCALE: SHEET 1 OF 2 SHEETS STA. TO STA.

F.A.U. RTE.	SECTION	COUNTY	TOTAL SHEETS	SHEET NO.
0380	06-00040-00-FP	WILL	943	73
CONTRACT NO.			61H34	
ILLINOIS FED. AID PROJECT				

STUMP REMOVAL SCHEDULE				
SHEET NO.	STATION	OFFSET	X2010400 UNIT DIAMETER	20100500 ACRES
8	547+00.00	10.00' LT		1.895
9	552+85.00	21.00' RT		0.575
10	558+00.00	18.00' RT		0.420
11	563+40.00	25.00' RT		0.690
12	567+80.00	30.00' LT		1.659
12	569+15.94	89.99' RT	12	
12	569+60.00	102.00' RT		0.020
12	569+48.43	61.21' RT	88	
12	569+62.97	49.22' RT	66	
12	570+23.00	50.00' LT		0.033
12	570+39.36	29.87' RT	88	
12	570+78.29	21.99' RT	20	
12	570+86.24	64.96' RT	24	
12	571+15.00	38.00' RT		0.011
12	571+01.97	27.51' RT	56	
12	571+84.00	10.00' RT		0.015
13	573+20.00	27.00' LT		0.112
13	573+11.00	160.00' LT		0.008
14	3396+67.00	64.00' RT		0.022
17	715+11.28	32.77' LT	24	
17	715+21.17	30.46' LT	22	
17	715+31.32	30.58' LT	14	
18	715+92.94	30.53' LT	140	
18	720+48.10	69.37' RT	108	
18	721+00.62	39.91' LT	240	
19	721+51.34	31.66' LT	20	
19	721+56.79	34.44' LT	36	
19	721+63.23	39.45' LT	160	
19	721+64.45	34.86' LT	56	

STUMP REMOVAL SCHEDULE				
SHEET NO.	STATION	OFFSET	X2010400 UNIT DIAMETER	20100500 ACRES
19	721+98.37	42.53' RT	48	
19	722+36.00	39.22' RT	60	
19	722+82.98	41.24' RT	48	
20	26+39.04	48.07' RT	12	
20	26+45.34	40.78' LT	12	
20	26+87.55	57.55' RT	12	
21	27+82.80	47.88' RT	12	
21	28+75.42	47.44' RT	12	
21	29+44.25	46.97' RT	16	
21	29+53.33	46.86' RT	28	
21	29+73.56	46.80' RT	16	
21	29+90.51	46.82' RT	24	
21	29+99.30	49.05' RT	12	
21	30+06.18	47.89' RT	16	
21	30+19.52	47.51' RT	12	
21	30+44.34	48.97' RT	12	
21	30+51.03	48.84' RT	32	
21	30+51.03	48.96' RT	12	
21	30+53.78	48.96' RT	12	
21	30+56.21	48.89' RT	12	
21	30+60.73	48.73' RT	12	
21	30+72.98	47.78' RT	16	
21	30+86.41	47.80' RT	14	
21	30+98.53	48.63' RT	20	
21	31+20.55	52.51' LT	30	
21	32+48.56	56.15' LT	48	
22	35+65.00	54.00' LT		0.064
23	40+12.00	35.00' LT		0.269
23	40+12.00	50.00' RT		0.579
23	41+60.95	39.06' LT	24	

STUMP REMOVAL SCHEDULE				
SHEET NO.	STATION	OFFSET	X2010400 UNIT DIAMETER	20100500 ACRES
23	41+64.02	39.53' LT	72	
23	42+75.00	50.00' LT		0.266
23	42+75.00	40.00' RT		0.219
24	45+00.00	40.00' LT		0.125
24	45+00.00	55.00' RT		0.087
25	510+35.61	196.13' RT	36	
25	510+40.94	312.43' RT	32	
25	510+45.98	315.30' RT	48	



License No. 184-000813 Copyright CMT, Inc.

FILE NAME = site-schedules.dgn  
MODEL NAME = Tree Removal 002  
PLOT SCALE = 100.0000' / in.  
PLOT DATE = 3/22/2024 (12:31:58 PM)

DESIGNED - PML  
DRAWN - PML  
CHECKED - MJW  
DATE - 09/29/2023

REVISED -  
REVISED -  
REVISED -  
REVISED -

STATE OF ILLINOIS  
DEPARTMENT OF TRANSPORTATION

SCHEDULES OF QUANTITIES

SCALE: SHEET 2 OF 2 SHEETS STA. TO STA.

F.A.U. RTE.	SECTION	COUNTY	TOTAL SHEETS	SHEET NO.
0380	06-00040-00-FP	WILL	943	74
CONTRACT NO. 61H34			ILLINOIS FED. AID PROJECT	

RIPRAP SCHEDULE												
OUTLET STRUCTURE NO.	STATION	OFFSET	PIPE DIAMETER	La (FOOT)	W1 (FOOT)	W2 (FOOT)	d (INCH)	RR	QUALITY	QUANTITY (SQ YD)	PAY ITEM NO.	DESCRIPTION
S-100	507+73.00	40.3' LT	12	10	3	11	8	RR3	A	7.8	28100105	STONE RIPRAP, CLASS A3
S-110	509+42.00	45.9' LT	12	10	3	11	8	RR3	A	7.8	28100105	STONE RIPRAP, CLASS A3
S-116	509+42.00	58.7' RT	12	12	3	13	8	RR3	A	10.7	28100105	STONE RIPRAP, CLASS A3
S-118	510+48.97	54.5' LT	12	10	3	11	8	RR3	A	7.8	28100105	STONE RIPRAP, CLASS A3
S-124	510+50.00	60.7' RT	12	10	3	11	8	RR3	A	7.8	28100105	STONE RIPRAP, CLASS A3
S-126	511+29.17	50.7' LT	12	10	3	11	8	RR3	A	7.8	28100105	STONE RIPRAP, CLASS A3
S-198	524+40.00	84.0' LT	18	16	13	13	16	RR4	A	23.4	28100107	STONE RIPRAP, CLASS A4
S-208	535+63.24	57.3' LT	36	N/A	N/A	N/A	N/A	RR5	A	66.0	28100109	STONE RIPRAP, CLASS A5
S-420	570+94.62	73.9' LT	30	18	7.5	20.5	8	RR3	A	28.0	28100105	STONE RIPRAP, CLASS A3
S-432	571+40.00	60.2' LT	24	20	6	22	16	RR4	A	31.1	28100107	STONE RIPRAP, CLASS A4
S-438	572+43.18	52.9' LT	12	12	3	13	8	RR3	A	10.7	28100105	STONE RIPRAP, CLASS A3
S-440	3396+33.12	60.7' RT	36	22	9	25	16	RR4	A	14.2	28100107	STONE RIPRAP, CLASS A4
S-244	3397+95.87	65.8' LT	36	20	9	23	16	RR4	A	35.6	28100107	STONE RIPRAP, CLASS A4
S-492	712+82.29	25.0' LT	12	12	3	13	8	RR3	A	10.7	28100105	STONE RIPRAP, CLASS A3
S-514 / S-570	721+27.44	40.2' LT	8	10	2	10.7	8	RR3	A	7.0	28100105	STONE RIPRAP, CLASS A3
S-518	721+95.26	37.5' RT	18	12	4.5	13.5	8	RR3	A	12.0	28100105	STONE RIPRAP, CLASS A3
S-522	723+00.37	30.8' RT	18	12	4.5	13.5	8	RR3	A	12.0	28100105	STONE RIPRAP, CLASS A3
S-526	25+66.37	30.4' LT	15	12	9	9	8	RR3	A	12.2	28100105	STONE RIPRAP, CLASS A3
S-530	27+07.79	31.7' LT	15	12	9	9	8	RR3	A	11.7	28100105	STONE RIPRAP, CLASS A3
S-568	40+00.00	94.4' RT	12	12	3	13	8	RR3	A	10.7	28100105	STONE RIPRAP, CLASS A3
S-566	41+50.55	161.9' RT	24	16	6	18	8	RR3	A	21.3	28100105	STONE RIPRAP, CLASS A3
S-576	527+05.17	93.1' LT	8	10	2	10.7	8	RR3	A	7.0	28100105	STONE RIPRAP, CLASS A3

**NOTES:**

- SEE EROSION CONTROL DETAILS, SHEET 395 FOR NRCS STANDARD IL-610 PIPE OUTLET TO FLAT AREA FOR RIPRAP DETAILS



FILE NAME = site-schedules.dgn	DESIGNED - PML	REVISED -
MODEL NAME = RIPRAP01	DRAWN - PML	REVISED -
PLOT SCALE = 100.0000 / in.	CHECKED - MJW	REVISED -
PLOT DATE = 2/20/2024 (2:29:34 PM)	DATE - 09/29/2023	REVISED -

**STATE OF ILLINOIS  
DEPARTMENT OF TRANSPORTATION**

**SCHEDULES OF QUANTITIES**

SCALE: SHEET 1 OF 1 SHEETS STA. TO STA.

F.A.U. RTE.	SECTION	COUNTY	TOTAL SHEETS	SHEET NO.
0380	06-00040-00-FP	WILL	943	75
ILLINOIS FED. AID PROJECT			CONTRACT NO. 61H34	

SIGN SCHEDULE

SHEET	STA.	OFFSET	MUTCD CODE	DESCRIPTION	ACTION	PROPOSED SIZE (IN)	SIGN PANEL (SQ FT)		SIGN SUPPORT	TELESCOPING STEEL SIGN SUPPORT (FOOT)	EXISTING SIZE (IN)	RELOCATE SIGN PANEL ASSEMBLY (EA)		RELOCATE SIGN PANEL - TYPE 1 (SQ FT)	REMOVE SIGN PANEL - TYPE 1 (SQ FT)	REMOVE SIGN PANEL ASSEMBLY (EA)		
							TYPE 1	TYPE 2				TYPE A	TYPE B			TYPE A	TYPE B	
							72000100	72000200				72400500	72400600			72400710	72400310	72400100
PMK-01	507+20	29.0' RT	M3-2	CARDINAL DIRECTION - EAST	RELOCATE				LIGHT POLE		24 x 12	8.19						
			M1-4	U.S. ROUTE SIGN - U.S. 30							24 x 24							
			M5-1R	ADVANCE TURN ARROW - RIGHT							21 x 15							
PMK-01	507+80	32.0' RT	D3-1	STREET NAME - IL RTE 59	PROPOSED SIGN	60 X 18	7.50		GROUND									
PMK-02	512+90	51.7' RT	R3-8BM	LEFT TURN ONLY, THRU, THRU, RIGHT TURN ONLY	PROPOSED SIGN	80 X 36		20.00	GROUND									
REM-02	513+16	19.8' LT	R2-1	SPEED LIMIT - 40	REMOVE				GROUND		24 X 30				5.00			
PMK-02	513+58	38.5' LT	W4-2	LANE ENDS	PROPOSED SIGN	36 X 36	9.00		GROUND		2 X 16.5							
PMK-02	513+98	38.0' LT	R2-1	SPEED LIMIT - 40	PROPOSED SIGN	30 X 36	7.50		GROUND		15.0							
PMK-03	514+38	38.0' LT	M3-4	CARDINAL DIRECTION - WEST	RELOCATE				GROUND		24 X 12	6.00						
			M1-4	U.S. ROUTE SIGN - U.S. 30							24 X 24							
PMK-03	514+85	53.0' RT	M3-2	CARDINAL DIRECTION - EAST	RELOCATE				LIGHT POLE		24 X 12	14.38						
			M1-4	U.S. ROUTE SIGN - U.S. 30							24 X 24							
			M6-1R	DIRECTIONAL ARROW - RIGHT							21 X 15							
			M1-5	STATE ROUTE SIGN - ILLINOIS 59							24 X 24							
			M6-4	DIRECTIONAL ARROW - TWO-WAY							21 X 15							
REM-03	515+46	97.6' RT	R10-11B	NO TURN ON RED EXCEPT RIGHT LANE	REMOVE				SIGNAL POST		36 X 36 36 X 18							13.50
PMK-03	515+54	6.5' LT	R4-7	KEEP RIGHT	PROPOSED SIGN	24 X 30	5.00		PAVEMENT		12.5							
TS-13	515+69	47.5' RT	D3-1	STREET NAME - IL RTE 59	PROPOSED SIGN	60 X 18	7.50		MAST ARM									
TS-13	515+73	39.0' LT	D3-1	STREET NAME - IL RTE 59	PROPOSED SIGN	60 X 18	7.50		MAST ARM									
REM-03	515+89	21.3' LT	R10-5	LEFT ON GREEN ARROW ONLY	REMOVE				SIGNAL POST		30 X 36				7.50			
TS-13	515+97	77.1' RT	D3-1	STREET NAME - 143RD ST	PROPOSED SIGN	54 X 18	6.75		MAST ARM									
TS-13	516+21	80.1' RT	R10-5	LEFT ON GREEN ARROW ONLY	PROPOSED SIGN	30 X 36	7.50		MAST ARM									
PMK-03	516+31	69.8' RT	R4-7	KEEP RIGHT	PROPOSED SIGN	24 X 30	5.00		PAVEMENT		12.5							
REM-03	516+56	2.7' RT	R10-5	LEFT ON GREEN ARROW ONLY	REMOVE				MAST ARM		30 X 36				7.50			
PMK-03	516+61	68.8' LT	R4-7	KEEP RIGHT	PROPOSED SIGN	24 X 30	5.00		PAVEMENT		12.5							
TS-13	516+72	88.1' LT	R10-5	LEFT ON GREEN ARROW ONLY	PROPOSED SIGN	30 X 36	7.50		MAST ARM									
REM-03	516+74	99.1' RT	R10-11B	NO TURN ON RED EXCEPT RIGHT LANE	REMOVE				SIGNAL POST		36 X 36 36 X 18							13.50
REM-03	516+76	89.7' RT	D3-1	STREET NAME - ILL RTE 59	REMOVE				MAST ARM		64 X 18				8.00			
REM-03	516+81	41.1' RT	W1-7	TWO- DIRECTION LARGE ARROW	REMOVE				GROUND		48 X 24				8.00			
REM-03	516+86	6.3' RT	D3-1	STREET NAME - 143RD ST	REMOVE				SIGNAL POST		54 X 18				6.75			
REM-03	516+86	6.3' RT	D3-1	STREET NAME - ILL RTE 59	REMOVE				SIGNAL POST		64 X 18				8.00			
TS-13	516+91	64.4' RT	D3-1	STREET NAME - 143RD ST	PROPOSED SIGN	54 X 18	6.75		MAST ARM									
TS-13	516+96	85.2' LT	D3-1	STREET NAME - 143RD ST	PROPOSED SIGN	54 X 18	6.75		MAST ARM									

PEN TABLE  
PLOT DRIVER

DIRECTORY  
USER NAME



FILE NAME = site-schedules.dgn  
 MODEL NAME = Sign Schedule-01  
 PLOT SCALE = 100,0000 /in.  
 PLOT DATE = 2/20/2024 (2:29:35 PM)

DESIGNED - MJW  
 DRAWN - AS  
 CHECKED - MJW  
 DATE - 09/29/2023

REVISED -  
 REVISED -  
 REVISED -  
 REVISED -

STATE OF ILLINOIS  
 DEPARTMENT OF TRANSPORTATION

SCHEDULES OF QUANTITIES

SCALE: SHEET 1 OF 7 SHEETS STA. TO STA.

F.A.U. RTE.	SECTION	COUNTY	TOTAL SHEETS	SHEET NO.
0380	06-00040-00-FP	WILL	943	76
CONTRACT NO. 61H34			ILLINOIS FED. AID PROJECT	

SIGN SCHEDULE

SHEET	STA.	OFFSET	MUTCD CODE	DESCRIPTION	ACTION	PROPOSED SIZE (IN)	SIGN PANEL (SQ FT)		SIGN SUPPORT	TELESCOPING STEEL SIGN SUPPORT (FOOT)	EXISTING SIZE (IN)	RELOCATE SIGN PANEL ASSEMBLY (EA)		RELOCATE SIGN PANEL - TYPE 1 (SQ FT)	REMOVE SIGN PANEL - TYPE 1 (SQ FT)	REMOVE SIGN PANEL ASSEMBLY (EA)	
							TYPE 1	TYPE 2				TYPE A	TYPE B			TYPE A	TYPE B
							72000100	72000200				72400500	72400600			72400710	72400310
TS-13	517+17	39.0' RT	D3-1	STREET NAME - IL RTE 59	PROPOSED SIGN	60 X 18	7.50		MAST ARM								
PMK-03	517+30	6.5' RT	R4-7	KEEP RIGHT	PROPOSED SIGN	24 X 30	5.00		PAVEMENT	12.5							
PMK-03	517+65	50.0' LT	M3-4	CARDINAL DIRECTION - WEST	PROPOSED SIGN	24 X 12	2.00		GROUND	16.5							
			M1-4	U.S. ROUTE SIGN - U.S. 30		24 X 24	4.00										
			M6-3	DIRECTIONAL ARROW - THRU		21 X 15	2.19										
PMK-03	517+95	52.0' LT	M3-2	CARDINAL DIRECTION - EAST	PROPOSED SIGN	24 X 12	2.00		LIGHT POLE								
			M1-4	U.S. ROUTE SIGN - U.S. 30		24 X 24	4.00										
			M6-1L	DIRECTIONAL ARROW - LEFT		21 X 15	2.19										
			M1-5	STATE ROUTE SIGN - ILLINOIS 59		24 X 24	4.00										
			M6-4	DIRECTIONAL ARROW - TWO-WAY		21 X 15	2.19										
PMK-03	518+70	38.0' RT	R2-1	SPEED LIMIT - 40	PROPOSED SIGN	30 X 36	7.50		GROUND	15.0							
PMK-04	520+90	50.0' LT	M3-2	CARDINAL DIRECTION - EAST	PROPOSED SIGN	24 X 12	2.00		GROUND	2 X 16.5							
			M1-4	U.S. ROUTE SIGN - U.S. 30		24 X 24	4.00										
			M5-1L	ADVANCE TURN ARROW - LEFT		21 X 15	2.19										
			M3-4	CARDINAL DIRECTION - WEST		24 X 12	2.00										
			M1-4	U.S. ROUTE SIGN - U.S. 30		24 X 24	4.00										
			M6-3	DIRECTIONAL ARROW - THRU		21 X 15	2.19										
PMK-04	521+70	50.0' LT	M2-1	JUNCTION	PROPOSED SIGN	21 X 15	2.19		GROUND	15.5							
			M1-5	STATE ROUTE SIGN - ILLINOIS 59		24 X 24	4.00										
PMK-04	521+78	3.3' RT	R3-5L	LEFT TURN ONLY	PROPOSED SIGN	30 X 36	7.50		GROUND	15.0							
PMK-04	522+18	50.0' LT	R3-5R	RIGHT TURN ONLY	PROPOSED SIGN	30 X 36	7.50		GROUND	15.0							
PMK-04	523+00	44.6' LT	W16-15P	NEW (PLAQUE)	PROPOSED SIGN	24 X 12	2.00		GROUND	16.5							
			W3-3	SIGNAL AHEAD		30 X 30	6.25										
PMK-04	523+75	2.4' LT	D3-1	STREET NAME - IL RTE 59	PROPOSED SIGN	60 X 18	7.50		PAVEMENT	2 X 11.5							
PMK-04	523+75	41.5' LT	D3-1	STREET NAME - IL RTE 59	PROPOSED SIGN	60 X 18	7.50		GROUND	2 X 13.5							
PMK-04	101+74 (TRL R)	9.0' LT	W1-1L	LEFT TURN WARNING	PROPOSED SIGN	18 X 18	2.25		GROUND	13.5							
PMK-04	102+8 (TRAIL R)	61.8' RT	D11-1	BIKE ROUTE	PROPOSED SIGN	24 X 18	3.00		GROUND	16.5							
			D1-1	DESTINATION WITH THRU ARROW - RIVERVIEW PARK		30 X 6	1.25										
			W1-15R	270-DEGREE LOOP, RIGHT		18 X 18	2.25										
PMK-04	524+50	38.0' RT	I-3	GEOGRAPHICAL FEATURES - DUPAGE RIVER	PROPOSED SIGN	30 X 18	3.75		GROUND	13.5							
PMK-05	106+33 (TRL R)	9.0' LT	W1-15L	270-DEGREE LOOP, LEFT	PROPOSED SIGN	18 X 18	2.25		GROUND	14.5							
PMK-05	107+44 (TRAIL R)	9.0' LT	D11-1	BIKE ROUTE	PROPOSED SIGN	24 X 18	3.00		GROUND	14.0							
			D1-1	DESTINATION WITH THRU ARROW - IL RTE 126		24 X 6	1.00										
PMK-05	530+40	2.0' RT	D3-1	STREET NAME - NAPERVILLE RD	PROPOSED SIGN	72 X 18	9.00		BASE	2 X 8.5							
PMK-05	531+40	4.0' RT	W16-15P	NEW (PLAQUE)	PROPOSED SIGN	24 X 12	2.00		BASE	11.5							
			W3-3	SIGNAL AHEAD		30 X 30	6.25										
PMK-06	536+80	4.0' LT	R3-5L	LEFT TURN ONLY	PROPOSED SIGN	30 X 36	7.50		PAVEMENT	13.0							
PMK-06	536+85	38.0' LT	I-3	GEOGRAPHICAL FEATURES - DUPAGE RIVER	PROPOSED SIGN	30 X 18	3.75		GROUND	13.5							
PMK-06	537+85	38.0' LT	R2-1	SPEED LIMIT - 40	PROPOSED SIGN	30 X 36	7.50		GROUND	15.0							



FILE NAME = site-schedules.dgn  
 MODEL NAME = Sign Schedule-02  
 PLOT SCALE = 100.0000 / in.  
 PLOT DATE = 2/20/2024 (2:29:35 PM)

DESIGNED - MJW  
 DRAWN - AS  
 CHECKED - MJW  
 DATE - 09/29/2023

REVISED -  
 REVISED -  
 REVISED -  
 REVISED -

STATE OF ILLINOIS  
 DEPARTMENT OF TRANSPORTATION

SCHEDULES OF QUANTITIES

SCALE: SHEET 2 OF 7 SHEETS STA. TO STA.

F.A.U. RTE.	SECTION	COUNTY	TOTAL SHEETS	SHEET NO.
0380	06-00040-00-FP	WILL	943	77
CONTRACT NO.			61H34	
ILLINOIS FED. AID PROJECT				







FILE NAME = site-schedule.dgn  
 MODEL NAME = Sign Schedule-05  
 PLOT SCALE = 100.0000 / in.  
 PLOT DATE = 2/20/2024 (2:29:39 PM)

DESIGNED - MJW  
 DRAWN - AS  
 CHECKED - MJW  
 DATE - 09/29/2023

REVISED -  
 REVISED -  
 REVISED -  
 REVISED -

STATE OF ILLINOIS  
 DEPARTMENT OF TRANSPORTATION

SCHEDULES OF QUANTITIES

SCALE: SHEET 5 OF 7 SHEETS STA. TO STA.

F.A.U. RTE.	SECTION	COUNTY	TOTAL SHEETS	SHEET NO.
0380	06-00040-00-FP	WILL	943	80
CONTRACT NO. 61H34			ILLINOIS FED. AID PROJECT	

SHEET	STA.	OFFSET	MUTCD CODE	DESCRIPTION	ACTION	PROPOSED SIZE (IN)	SIGN PANEL (SQ FT)		SIGN SUPPORT	TELESCOPING STEEL SIGN SUPPORT (FOOT)	EXISTING SIZE (IN)	RELOCATE SIGN PANEL ASSEMBLY (EA)		RELOCATE SIGN PANEL - TYPE 1 (SQ FT)		REMOVE SIGN PANEL - TYPE 1 (SQ FT)		REMOVE SIGN PANEL ASSEMBLY (EA)	
							TYPE 1	TYPE 2				TYPE A	TYPE B	TYPE 1 (SQ FT)	TYPE 1 (SQ FT)	TYPE A	TYPE B		
							72000100	72000200				72400500	72400600	72400710	72400310	72400100	72400200		
PMK-13	576+00	27.1' LT	R2-1	SPEED LIMIT 35	PROPOSED SIGN	24 X 30	5.00		GROUND	14.5									
PMK-13	577+00	32.0' LT	D3-1	STREET NAME - IL RTE 126	PROPOSED SIGN	60 X 18	7.50		GROUND	2 X 13.5									
PMK-13	577+00	19.0' RT	R2-1	SPEED LIMIT 45	PROPOSED SIGN	24 X 30	5.00		GROUND	14.5									
PMK-14	3394+35	40.0' RT	D4-2	PACE PARK & RIDE WITH LEFT ARROW	RELOCATE				GROUND		30 X 36			7.50					
PMK-14	3397+00	42.3' RT	M3-4	CARDINAL DIRECTION - WEST	RELOCATE				GROUND		24 X 12	16.38							
			M1-4	U.S. ROUTE SIGN - U.S. 30							24 X 24								
			M6-1L	DIRECTIONAL ARROW - LEFT							21 X 15								
			M3-1	CARDINAL DIRECTION - NORTH							24 X 12								
			M1-5	STATE ROUTE SIGN - ILLINOIS 59							24 X 24								
			M6-3	DIRECTIONAL ARROW - THRU							21 X 15								
PMK-14	3397+50	52.0' RT	R3-5R	RIGHT TURN ONLY	PROPOSED SIGN	30 X 36	7.50		LIGHT POLE										
REM-14	3398+27	65.0' LT	D3-1	STREET NAME - 143RD ST	REMOVE				SIGNAL POST		54 X 18					6.75			
PMK-15	3400+95	49.6' LT	M3-2	CARDINAL DIRECTION - EAST	RELOCATE, NEW POST				GROUND	2 X 16.5	24 X 12	16.38							
			M1-4	U.S. ROUTE SIGN - U.S. 30							24 X 24								
			M6-3	DIRECTIONAL ARROW - THRU							21 X 15								
			M3-4	CARDINAL DIRECTION - WEST							24 X 12								
			M1-4	U.S. ROUTE SIGN - U.S. 30							24 X 24								
			M6-1R	DIRECTIONAL ARROW - RIGHT							21 X 15								
PMK-15	3401+05	59.0' LT	D4-2	PACE PARK & RIGHT WITH RIGHT ARROW	RELOCATE				LIGHT POLE		24 X 30					5.00			
REM-15	3401+62	50.4' RT	R1-1	STOP	REMOVE				GROUND		30 X 30					6.25			
PMK-15	3402+95	49.6' LT	M3-2	CARDINAL DIRECTION - EAST	RELOCATE, NEW POST				GROUND	2 X 16.5	24 X 12	16.38							
			M1-4	U.S. ROUTE SIGN - U.S. 30							24 X 24								
			M6-3	DIRECTIONAL ARROW - THRU							21 X 15								
			M3-4	CARDINAL DIRECTION - WEST							24 X 12								
			M1-4	U.S. ROUTE SIGN - U.S. 30							24 X 24								
			M5-1R	ADVANCE TURN ARROW - RIGHT							21 X 15								
PMK-15	3402+01	38.2' RT	M3-1 M1-5	CARDINAL DIRECTION - NORTH STATE ROUTE SIGN - ILLINOIS 59	RELOCATE				GROUND		24 X 12 24 X 24	6.00							
PMK-15	3403+00	38.0' RT	R2-1	SPEED LIMIT 45	RELOCATE				GROUND		30 X 36					7.50			
PMK-16	3404+90	49.6' LT	R3-5R	RIGHT TURN ONLY	PROPOSED SIGN	30 X 36	7.50		GROUND		15.0								
PMK-16	3405+40	46.6' LT	M2-1	JUNCTION	RELOCATE				GROUND		21 X 15	6.19							
			M1-4	U.S. ROUTE SIGN - U.S. 30							24 X 24								
PMK-16	3407+50	39.0' LT	D3-2	ADVANCE STREET NAME - 143RD ST	RELOCATE				GROUND		42 X 12					3.50			
PMK-17	711+60	27.6' RT	D3-1	STREET NAME - 143RD ST	PROPOSED SIGN	54 X 18	6.75		GROUND		2 X 13.5								
PMK-17	713+70	28.9' RT	W16-15P	NEW (PLAQUE)	PROPOSED SIGN	24 X 12	2.00		GROUND		16.5								
			W3-3	SIGNAL AHEAD		30 X 30	6.25												
PMK-18	715+82	23.0' LT	R2-1	SPEED LIMIT - 35	PROPOSED SIGN	24 X 30	5.00		GROUND		14.5								
PMK-18	716+50	28.8' LT	R12-1	WEIGHT LIMIT - 10 TONS	PROPOSED SIGN	24 X 30	5.00		GROUND		14.5								
REM-18	716+78	24.6' LT	R2-1	SPEED LIMIT - 35	REMOVE				GROUND		24 X 30						5.00		



SIGN SCHEDULE																	
SHEET	STA.	OFFSET	MUTCD CODE	DESCRIPTION	ACTION	PROPOSED SIZE (IN)	SIGN PANEL (SQ FT)		SIGN SUPPORT	TELESCOPING STEEL SIGN SUPPORT (FOOT)	EXISTING SIZE (IN)	RELOCATE SIGN PANEL ASSEMBLY (EA)		RELOCATE SIGN PANEL -	REMOVE SIGN PANEL -	REMOVE SIGN PANEL ASSEMBLY (EA)	
							TYPE 1	TYPE 2				TYPE A	TYPE B	TYPE 1 (SQ FT)	TYPE 1 (SQ FT)	TYPE A	TYPE B
														72000100	72000200		
PMK-18	720+00	32.2' RT	R12-1	WEIGHT LIMIT - 10 TONS	PROPOSED SIGN	24 X 30	5.00		GROUND	14.5							
PMK-18	720+67	35.8' LT	R3-8B	LEFT TURN ONLY, THRU ONLY, RIGHT TURN ONLY	PROPOSED SIGN	60 X 36		15.00	GROUND	2 X 15.0							
PMK-18	720+84	23.0' RT	R2-1	SPEED LIMIT - 35	RELOCATE				GROUND	24 X 30			5.00				
PMK-19	722+90	29.5' LT	W16-15P	NEW (PLAQUE)	PROPOSED SIGN	24 X 12	2.00		GROUND	16.5							
			W3-3	SIGNAL AHEAD		30 X 30	6.25										
PMK-19	724+75	24.5' LT	D3-1	STREET NAME - 143RD ST	PROPOSED SIGN	54 X 18	6.75		GROUND	2 X 13.5							
PMK-21	28+00	38.8' RT	D3-1	STREET NAME - 143RD ST	PROPOSED SIGN	54 X 18	6.75		GROUND	2 X 13.5							
PMK-21	29+19	33.0' LT	R2-1	SPEED LIMIT - 45	RELOCATE				GROUND	24 X 30			5.00				
PMK-21	29+19	42.2' RT	R2-1	SPEED LIMIT - 45	RELOCATE				GROUND	24 X 30			5.00				
PMK-21	30+15	29.4' LT	D3-1	STREET NAME - COPPER DR	PROPOSED SIGN	30 X 8	1.67		GROUND	13.5							
			D3-1	STREET NAME - COPPER DR		30 X 8	1.67										
			D3-1	STREET NAME - MAIN STREET		24 X 8	1.33										
			D3-1	STREET NAME - MAIN STREET		24 X 8	1.33										
PMK-21	30+24	33.3' LT	R1-1	STOP	PROPOSED SIGN	30 X 30	6.25		GROUND	14.5							
PMK-21	30+39	27.6' LT	D3-1	STREET NAME - COPPER DR	REMOVE				GROUND	30 X 9						10.00	
			D3-1	STREET NAME - COPPER DR				30 X 9									
			R1-1	STOP				30 X 30									
PMK-21	30+95	38.0' RT	W16-15P	NEW (PLAQUE)	PROPOSED SIGN	24 X 12	2.00		GROUND	16.5							
			W3-3	SIGNAL AHEAD		30 X 30	6.25										
PMK-21	32+00	45.8' LT	M4-6	END AUXILIARY SIGN	PROPOSED SIGN	12 X 6	0.50		GROUND	14.0							
			D11-1	BIKE ROUTE		24 X 18	3.00										
REM-21	32+29	26.8' RT	W2-3R	SIDE ROAD - RIGHT	REMOVE				GROUND	30 X 30						7.31	
			W16-8P	ADVANCE STREET NAME, 1-LINE PLAQUE - 143RD ST				19 X 8									
PMK-22	34+40	31.7' LT	M3-4	CARDINAL DIRECTION - WEST	PROPOSED SIGN	24 X 12	2.00		GROUND	15.0							
			M1-5	STATE ROUTE SIGN - ILLINOIS 126		24 X 24	4.00										
PMK-22	35+13	48.6' LT	D11-1	BIKE ROUTE	PROPOSED SIGN	24 X 18	3.00		GROUND	14.0							
			D1-1	DESTINATION WITH LEFT ARROW - RIVERVIEW PARK		30 X 6	1.25										
PMK-23	39+26	47.2' RT	W4-2	LANE ENDS	PROPOSED SIGN	36 X 36	9.00		GROUND	2 X 16.5							
PMK-23	39+50	39.0' LT	W1-1A	RIGHT TURN WITH ADVISORY SPEED - 30	PROPOSED SIGN	36 X 36	9.00		GROUND	2 X 16.5							
REM-23	39+53	20.5' LT	W2-3L	SIDE ROAD - LEFT	REMOVE				GROUND	30 X 30						7.31	
			W16-8P	ADVANCE STREET NAME, 1-LINE PLAQUE - 143RD ST				19 X 8									
PMK-23	40+36	38.0' RT	M3-2	CARDINAL DIRECTION - EAST	PROPOSED SIGN	24 X 12	2.00		GROUND	15.0							
			M1-5	STATE ROUTE SIGN - ILLINOIS 126		24 X 24	4.00										
PMK-23	41+00	39.0' LT	W1-1	RIGHT TURN	PROPOSED SIGN	36 X 36	9.00		GROUND	2 X 18.0							
			W13-1P	ADVISORY SPEED - 30 MPH		18 X 18	2.25										
PMK-23	42+85	32.0' LT	R3-8B	LEFT TURN ONLY, THRU ONLY, RIGHT TURN ONLY	PROPOSED SIGN	60 X 36		15.00	GROUND	2 X 15.0							
PMK-23	41+79	40.3' LT	W12-2A	LOW CLEARANCE - 12' - 9"	STRUCTURE	78 X 24		13.00	OVERHEAD								



FILE NAME = site-schedule.dgn  
 MODEL NAME = Sign Schedule-06  
 PLOT SCALE = 100.0000 /in.  
 PLOT DATE = 2/20/2024 (2:29:40 PM)

DESIGNED - MJW  
 DRAWN - AS  
 CHECKED - MJW  
 DATE - 09/29/2023

REVISED -  
 REVISED -  
 REVISED -  
 REVISED -

STATE OF ILLINOIS  
DEPARTMENT OF TRANSPORTATION

SCHEDULES OF QUANTITIES

SCALE: SHEET 6 OF 7 SHEETS STA. TO STA.

F.A.U. RTE.	SECTION	COUNTY	TOTAL SHEETS	SHEET NO.
0380	06-00040-00-FP	WILL	943	81
CONTRACT NO. 61H34			ILLINOIS FED. AID PROJECT	

SIGN SCHEDULE																	
SHEET	STA.	OFFSET	MUTCD CODE	DESCRIPTION	ACTION	PROPOSED SIZE (IN)	SIGN PANEL (SQ FT)		SIGN SUPPORT	TELESCOPING STEEL SIGN SUPPORT (FOOT)	EXISTING SIZE (IN)	RELOCATE SIGN PANEL ASSEMBLY (EA)		RELOCATE SIGN PANEL -	REMOVE SIGN PANEL -	REMOVE SIGN PANEL ASSEMBLY (EA)	
							TYPE 1	TYPE 2				TYPE 1 (SQ FT)	TYPE 1 (SQ FT)	TYPE A	TYPE B		
							72000100	72000200				72800100	72400500	72400600	72400710	72400310	72400100
PMK - 23	41+79	50.4' RT	W12-2A	LOW CLEARANCE - 12' - 9"	STRUCTURE	78 X 24		13.00	OVERHEAD								
PMK - 24	44+76	35.5' RT	R2-1	SPEED LIMIT - 55	RELOCATE				GROUND	24 X 30			5.00				
PMK - 24	44+85	32.5' LT	R2-1	SPEED LIMIT - 45	RELOCATE				GROUND	24 X 30			5.00				
PMK - 24	46+41	29.0' LT	W16-15P	NEW (PLAQUE)	PROPOSED SIGN	24 X 12	2.00		GROUND	16.5							
			W3-3	SIGNAL AHEAD		30 X 30	6.25										
PMK - 24	48+35	29.5' LT	D3-1	STREET NAME - 143RD ST	PROPOSED SIGN	54 X 18	6.75		GROUND	2 X 13.5							

FILE NAME = sht-schedules.dgn	DESIGNED - MJW	REVISED -
MODEL NAME = Shtn Schedule-07	DRAWN - AS	REVISED -
PLOT SCALE = 100.0000' / in.	CHECKED - MJW	REVISED -
PLOT DATE = 2/20/2024 (2:29:41 PM)	DATE - 09/29/2023	REVISED -

**STATE OF ILLINOIS  
DEPARTMENT OF TRANSPORTATION**

<b>SCHEDULES OF QUANTITIES</b>			
SCALE:	SHEET 7	OF 7 SHEETS	STA. TO STA.

F.A.U. RTE.	SECTION	COUNTY	TOTAL SHEETS	SHEET NO.
0380	06-00040-00-FP	WILL	943	82
CONTRACT NO. 61H34			ILLINOIS FED. AID PROJECT	

FENCE (SPECIAL) SCHEDULE														
SHEET	START STA.	START OFFSET	END STA.	END OFFSET	PAY ITEM	QUANTITY	POST SPACING (FT)	NO. POSTS	FOUNDATION DIAMETER (FT) 1' - 2"	CROSS SECTIONAL AREA (SQ FT)	FOUNDATION DEPTH (FT) 6' - 2"	VOLUME (CU FT)	PAY ITEM	QUANTITY
					FENCE (SPECIAL) (X2200003)	WALL LENGTH (FT)							CONCRETE FOUNDATIONS (SPECIAL) (X8780100)	VOLUME (CU YD)
PNP-06	537+03.15	75.2' LT	537+43.33	56.0' LT	X2200003	46.4	8	40	1.17	1.07	6.17	263.7	X8780100	9.8
PNP-06	537+43.33	56.0' LT	537+95.67	56.0' LT	X2200003	52.8								
PNP-06, 07	537+95.67	56.0' LT	538+14.04	61.0' LT	X2200003	19.2								
PNP-07	538+14.04	61.0' LT	539+27.31	61.0' LT	X2200003	114.2								
PNP-07	539+27.31	61.0' LT	539+99.26	89.6' LT	X2200003	77.4								
					SUBTOTAL	310.0								
PNP-07	541+38.49	105.0' LT	542+43.66	59.0' LT	X2200003	114.8	8	46	1.17	1.07	6.17	303.2	X8780100	11.3
PNP-07, 08	542+43.66	59.0' LT	544+83.35	59.0' LT	X2200003	239.7								
					SUBTOTAL	354.5								
PNP-08	544+74.25	41.7' LT	549+19.78	31.8' LT	X2200003	445.8	8	308	1.17	1.07	6.17	2030.4	X8780100	75.3
PNP-08, 09, 10	549+19.78	31.8' LT	558+53.78	31.8' LT	X2200003	934.1								
PNP-10, 11	558+53.78	31.8' LT	563+03.94	42.0' LT	X2200003	450.1								
PNP-11, 12	563+03.94	42.0' LT	568+63.19	81.6' LT	X2200003	577.4								
PNP-12	568+63.19	81.6' LT	569+04.22	98.7' LT	X2200003	47.8								
					SUBTOTAL	2455.2								

**NOTES:**

- FOR FENCE (SPECIAL) DETAILS, SEE SHEET 773.



FILE NAME = site-schedules.dgn  
 MODEL NAME = Fence\_Schedule  
 PLOT SCALE = 100.0000' / in.  
 PLOT DATE = 2/20/2024 (2:29:41 PM)

DESIGNED - MJW  
 DRAWN - AS  
 CHECKED - MJW  
 DATE - 09/29/2023

REVISED -  
 REVISED -  
 REVISED -  
 REVISED -

STATE OF ILLINOIS  
 DEPARTMENT OF TRANSPORTATION

SCHEDULES OF QUANTITIES

SCALE: SHEET 1 OF 1 SHEETS STA. TO STA.

F.A.U. RTE.	SECTION	COUNTY	TOTAL SHEETS	SHEET NO.
0380	06-00040-00-FP	WILL	943	83
CONTRACT NO. 61H34			ILLINOIS FED. AID PROJECT	

EARTHWORK COMPUTATIONS SUMMARY TABLE

LOCATION	A TOPSOIL STRIPPING (CU YD)	B SUITABLE EXCAVATION (CU YD)	C UNSUITABLE EXCAVATION (CU YD)	D CHANNEL EXCAVATION (CU YD)	E UNDERCUT (CU YD)	EXCAVATION TO BE USED IN EMBANKMENT*		H STRUCTURAL EMBANKMENT (CU YD)	I NON-STRUCTURAL EMBANKMENT (CU YD)	J TOPSOIL PLACEMENT (CU YD)	K AGGREGATE SUBGRADE IMPROVEMENT (CU YD)	L ROCK FILL (CU YD)	M LAKE EXCAVATION* (SHRINKAGE) (CU YD)	N EXCESS TOPSOIL (A-J) (CU YD)	EXCESS SUITABLE EMBANKMENT (F-H) (CU YD)	EXCESS** UNSUITABLE EMBANKMENT (G-I+N) (CU YD)	O EXCESS** EMBANKMENT (F-H)+(G-I+N)+M (CU YD)	
						F SUITABLE (CU YD)	G NONSUITABLE (CU YD)											
143RD STREET CONSTRUCTION																		
STA. 506+05 TO 516+13	1,058.5	3,833.0	1,516.9		1,070.1	3,258.0	1,289.3	628.2	3,444.9	597.3	1,070.1			461.2	2,629.8	-1,694.4	935.4	
STA. 516+79 TO 526+50	3,212.0	7,393.8	1,221.2			6,284.7	1,038.0	11,533.5	5,667.7	1,099.5				2,112.5	-5,248.8	-2,517.2	-7,766.0	
STA. 535+59 TO 575+36	17,334.6	31,294.5	12,305.8		1,202.5	26,600.3	10,460.0	33,547.3	5,283.0	2,886.1	1,202.5	30,527.1	12,604.1	10,713.5	14,448.5	-6,947.0	19,625.5	23,392.0
BRIDGE PIERS IN PRIVATE POND																		
STA. 530+00 TO 535+00	167.1								1,253.8	157.1				10.0		-1,243.8	-1,243.8	
RTE. 59																		
STA. 3392+97 TO 3406+90	293.7	1,288.4				1,095.1		4.7	482.1	143.9				149.8	1,090.4	-332.3	758.1	
NAPERVILLE ROAD																		
STA. 712+60 TO 723+92	1,189.8	1,393.7	289.4		247.4	1,184.7	246.0	83.4	434.9	231.3	247.4			958.5	1,101.3	769.6	1,870.9	
NAPERVILLE RD TEMPORARY PAVEMENT																		
STA. 711+48 TO 724+87	788.3	75.5	9.2			64.2	7.8	431.5	159.7	48.2				740.1	-367.3	588.2	220.9	
RTE. 126																		
STA. 24+93 TO 46+36	3,932.2	7,593.8	936.2		316.3	6,454.7	795.8	1,937.0	6,356.6	1,134.2	316.3		3,796.1	3,226.7	2,798.0	4,517.7	-2,762.8	4,981.6
RTE. 126 TEMPORARY PAVEMENT																		
STA. 28+50 TO 44+00	1.9	159.8	29.2			135.8	24.8		0.1					1.9	135.8	26.6	162.4	
DUPAGE RIVER TRAIL																		
STA. 104+53 TO 108+22	1,078.9	0.7	107.8			0.6	91.7	766.1	218.7	41.9				1,037.0	-765.5	910.0	144.5	
WEST NORMAN DRAIN																		
STA. 600+69 TO 602+93				485.5					386.6	74.1				-74.1		-460.7	-460.7	
DUPAGE RIVER																		
STA. 803+10 TO 805+88				766.8				5.4	529.8	99.2				-99.2	-5.4	-629.0	-634.4	
COMP. STORAGE WEST NORMAN DRAIN																		
STA. 510+11 TO 514+97	807.2	3,537.0				3,006.4			13.8	538.1				269.1	3,006.4	255.3	3,261.7	
COMP. STORAGE DUPAGE RIVER																		
STA. 307+93 TO 311+59	2,214.3	31,212.6	229.1			26,530.7	194.7		238.0	1,288.1				926.2	26,530.7	882.9	27,413.6	
COMP. STORAGE FLETCHER LAKE WEST																		
STA. 545+50 TO 548+14	1,091.9								38.7	233.3			10,446.5	8,879.5	858.6	819.9	9,699.4	
COMP. STORAGE FLETCHER LAKE EAST																		
STA. 37+00 TO 41+23	2,035.3								9.2	268.5			25,332.3	21,532.5	1,766.8	1,757.6	23,290.1	
CONTINGENCY FOR UNDERCUTS****					3,678.2						3,678.2							
TOTALS	35,205.7	87,782.9	16,644.8	1,252.3	6,514.5	74,615.2	14,148.0	48,937.0	24,517.6	8,840.9	6,514.5	30,527.1	52,179.0	44,352.2	26,364.9	25,678.1	15,995.2	86,025.6

\*ADJUSTED FOR SHRINKAGE - ASSUMED SHRINKAGE FACTOR 15%  
 \*\*POSITIVE VALUE = SURPLUS MATERIAL. NEGATIVE VALUE = SHORTAGE OF MATERIAL  
 \*\*\*SOIL AVAILABLE TO THE CONTRACTOR FROM THE COMPENSATORY STORAGE AREAS AT ANY TIME DURING CONSTRUCTION.  
 \*\*\*\*UNDERCUT CONTINGENCY CALCULATED USING 20% OF PROJECT FULL-DEPTH PAVEMENT AREA AND THICKNESS OF 12".

PAY ITEM	DESCRIPTION	QUANTITY	CALCULATION
20200100	EARTH EXCAVATION	86,418.0 CU YD	(H+I)/0.85
20200200	ROCK EXCAVATION	50.0 CU YD	ASSUMED QUANTITY
20201200	REMOVAL AND DISPOSAL OF UNSUITABLE MATERIAL	92,541.0 CU YD	E+O
20300100	CHANNEL EXCAVATION	1,253.0 CU YD	D
21101505	TOPSOIL EXCAVATION AND PLACEMENT	8,841.0 CU YD	J
30300001	AGGREGATE SUBGRADE IMPROVEMENT	6,515.0 CU YD	K
Z0054400	ROCK FILL	30,528.0 CU YD	L

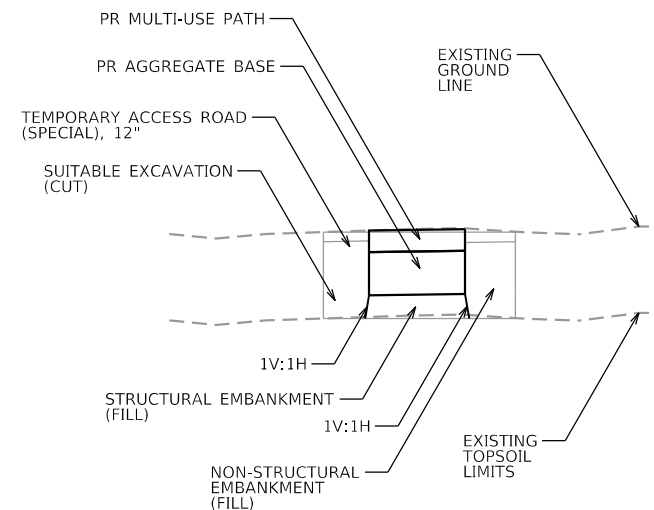
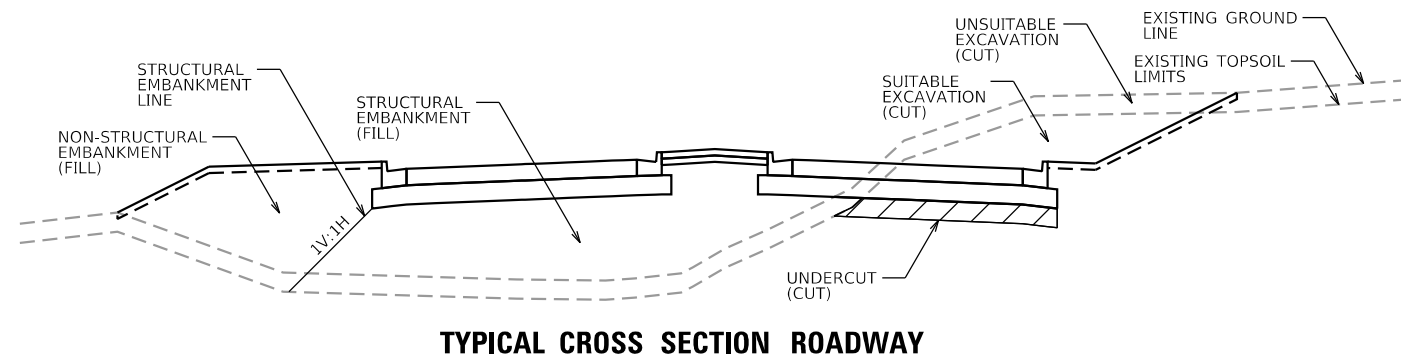

**TYPICAL CROSS SECTION MULTI-USE PATH**  
 STA 540+00 TO STA 568+00  
 \*REMOVAL OF ACCESS ROAD INCLUDED IN THE COST OF INSTALLATION.

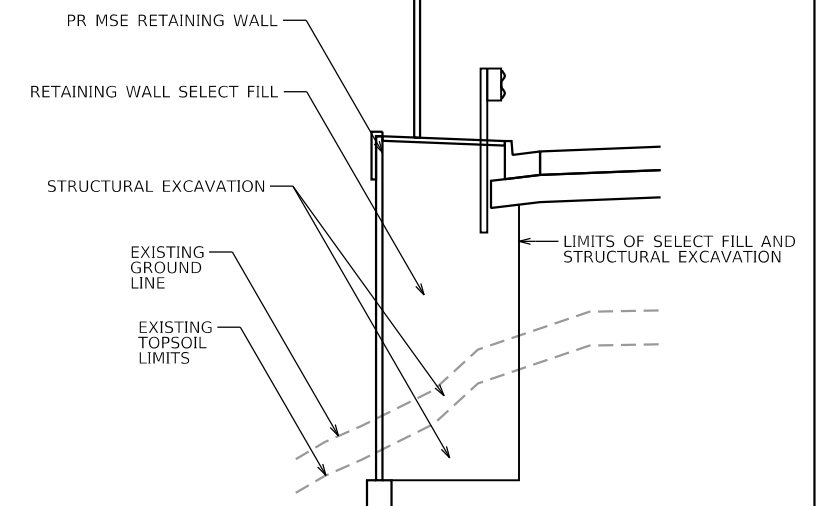

**TYPICAL CROSS SECTION MSE RETAINING WALL IN FLETCHER LAKE**  
 STA 544+74 TO STA 548+50  
 STA 565+60 TO STA 569+03



FILE NAME = sht-sched-les-earthwork-01.dgn	DESIGNED - MJW	REVISED -
MODEL NAME = Default	DRAWN - ZE	REVISED -
PLOT SCALE = 200.0000"/in.	CHECKED - MJW	REVISED -
PLOT DATE = 2/20/2024 (2:29:43 PM)	DATE - 09/29/2023	REVISED -

STATE OF ILLINOIS  
 DEPARTMENT OF TRANSPORTATION

SCHEDULE OF QUANTITIES  
 EARTHWORK

SCALE: SHEET 1 OF 1 SHEETS STA. TO STA.

F.A.U. RTE.	SECTION	COUNTY	TOTAL SHEETS	SHEET NO.
0380	06-00040-00-FP	WILL	943	84
CONTRACT NO. 61H34				
ILLINOIS FED. AID PROJECT				

PEN TABLE  
PLOT DRIVER

FILE NAME = L:\P\160240240\_143rdDrawRoadway\CADD\_Sheets\  
USER NAME = Jeremy Metz

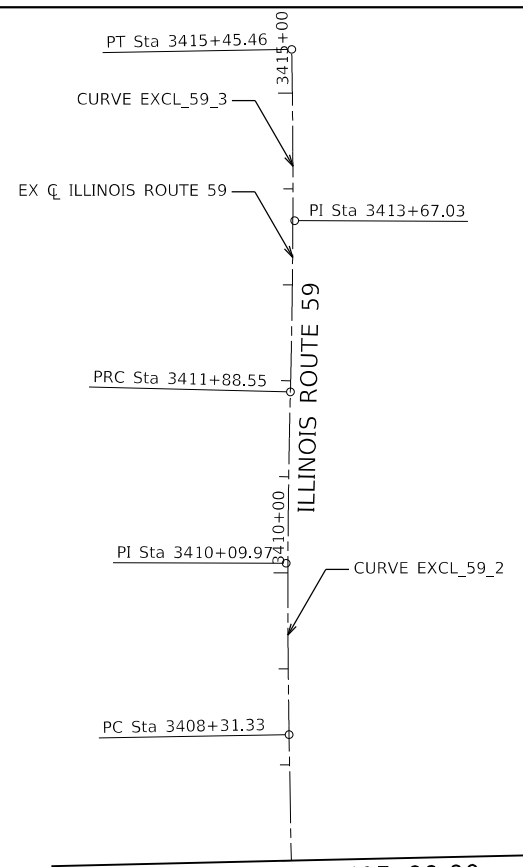

BENCHMARKS				
POINT	DESCRIPTION	STATION	OFFSET	ELEVATION
BM 5	SQUARE CUT IN TOP OF LIGHT FDN (N SIDE)	49+22.93	25.61' RT	618.83
BM 511	PK NAIL	52+17.83	33.59' RT	616.43
BM 512	PK NAIL IN SHLD BEHIND GUARDRAIL	53+91.05	27.28' LT	616.07
BM 513	PK NAIL IN SHLD BEHIND GUARDRAIL	57+18.12	24.53' RT	613.42
BM 4	SQUARE CUT IN TOP OF LIGHT FDN (N SIDE)	57+47.20	28.08' RT	613.55
BM 9182	PK NAIL IN SHLD BEHIND GUARDRAIL	57+38.66	24.45' LT	610.82
BM 514	PK NAIL IN #14104 DRIVEWAY	57+89.60	214.81' LT	612.49
BM 503	PK NAIL IN GREET-T LOT	61+81.11	68.23' LT	613.47
BM 2	HYDRANT TOP NUT	62+08.54	86.64' LT	613.05
BM 538	PK NAIL IN SE CORNER OF STORAGE LOT	-----	-----	609.18
BM 6	SQUARE CUT IN TOP OF SE PARAPET	3395+65.19	42.11' RT	610.73
BM 3	HYDRANT TAG BOLT	3405+60.82	51.38' LT	613.95

EX 143RD STREET ALIGNMENT INFORMATION			
REFERENCE POINT	STATION	NORTHING	EASTING
POB	42+14.11	1805046.9887	1017931.5824
PC - CURVE 1	46+14.62	1805056.8810	1018331.9730
PI - CURVE 1	49+17.78	1805064.3688	1018635.0401
PT - CURVE 1	52+19.86	1805115.9025	1018933.7874
PC - CURVE 2	55+07.60	1805164.8151	1019217.3397
PI - CURVE 2	58+08.00	1805215.8790	1019513.3631
PT - CURVE 2	61+07.60	1805229.4414	1019813.4522

ILLINOIS ROUTE 59 ALIGNMENT INFORMATION			
REFERENCE POINT	STATION	NORTHING	EASTING
PC - CURVE 1	3380+00.00	1803312.4768	1020008.3862
PI - CURVE 1	3388+40.00	1804152.0626	1019982.0429
PT - CURVE 1	3396+79.97	1804991.9370	1019967.5740
PC - CURVE 2	3408+31.33	1806143.1240	1019947.7420
PI - CURVE 2	3410+09.97	1806321.7350	1019944.6650
PRC - CURVE 2/3	3411+88.55	1806500.3175	1019949.0948
PI - CURVE 3	3413+67.03	1806678.7445	1019953.5208
PT - CURVE 3	3415+45.46	1806857.2000	1019950.4530

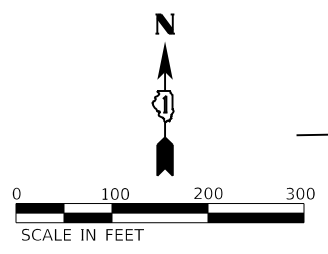

**NOTES:**

- COORDINATES SHOWN HEREIN ARE ILLINOIS STATE PLANE, EAST ZONE, NAD83(2011) BASED ON NGS CONTROL STATIONS AE2549 (WILL COUNTY GPS 316) AND AE2551 (WILL COUNTY GPS 303) AND AE2551 PROJECT COMBINED FACTOR = 0.99995223
- ELEVATIONS SHOWN HEREIN ARE NAVD88.

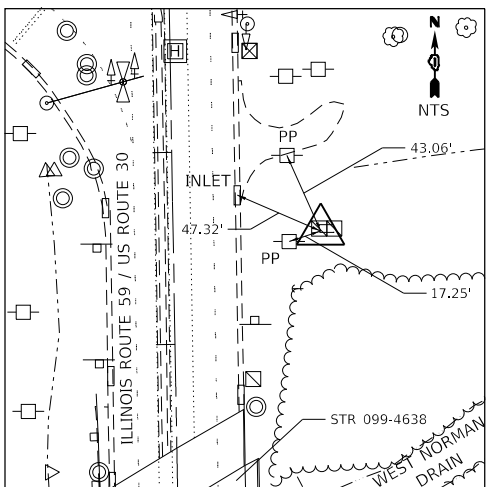
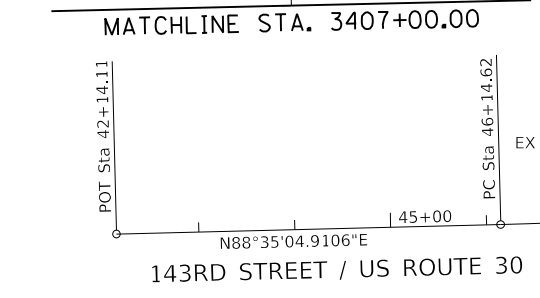

**CONTROL POINT 1**  
CUT CROSS IN HANDHOLE FOUNDATION  
STA 3397+57.78, 76.84' RT  
N 1805071.0600  
E 1020043.0590  
EL 606.48

<p>EXIST. CURVE EXCL_59_1 PI STA. = 3388+40.00 <math>\Delta = 0^\circ 48' 37''</math> (RT) D = <math>0^\circ 02' 54''</math> R = 118,805.00' T = 840.00' L = 1,679.97' E = 2.97' e = N/A T.R. = NO SE S.E. RUN = N/A P.C. STA. = 3380+00.00 P.T. STA. = 3396+79.97</p>	<p>EXIST. CURVE EXCL_59_2 PI STA. = 3410+09.97 <math>\Delta = 2^\circ 24' 29''</math> (RT) D = <math>0^\circ 40' 27''</math> R = 8,500.00' T = 178.64' L = 357.22' E = 1.88' e = N/A T.R. = NO SE S.E. RUN = N/A P.C. STA. = 3408+31.33 P.T. STA. = 3411+88.55</p>	<p>EXIST. CURVE EXCL_59_3 PI STA. = 3413+67.03 <math>\Delta = 2^\circ 24' 21''</math> (LT) D = <math>0^\circ 40' 27''</math> R = 8,500.00' T = 178.48' L = 356.91' E = 1.87' e = N/A T.R. = NO SE S.E. RUN = N/A P.C. STA. = 3411+88.55 P.T. STA. = 3415+45.46</p>
<p>EXIST. CURVE EXCL_30_1 PI STA. = 49+17.78 <math>\Delta = 8^\circ 22' 19''</math> (LT) D = <math>1^\circ 23' 00''</math> R = 4,142.17' T = 303.16' L = 605.24' E = 11.08' e = 2.80% T.R. = 96' S.E. RUN = 180' P.C. STA. = 46+14.62 P.T. STA. = 52+19.86</p>	<p>EXIST. CURVE EXCL_30_2 PI STA. = 58+08.00 <math>\Delta = 7^\circ 11' 58''</math> (RT) D = <math>1^\circ 12' 00''</math> R = 4,775.00' T = 300.40' L = 600.00' E = 9.44' e = 2.60% T.R. = N/A S.E. TRANS. = 68.87' P.C. STA. = 55+07.60 P.T. STA. = 61+07.60</p>	

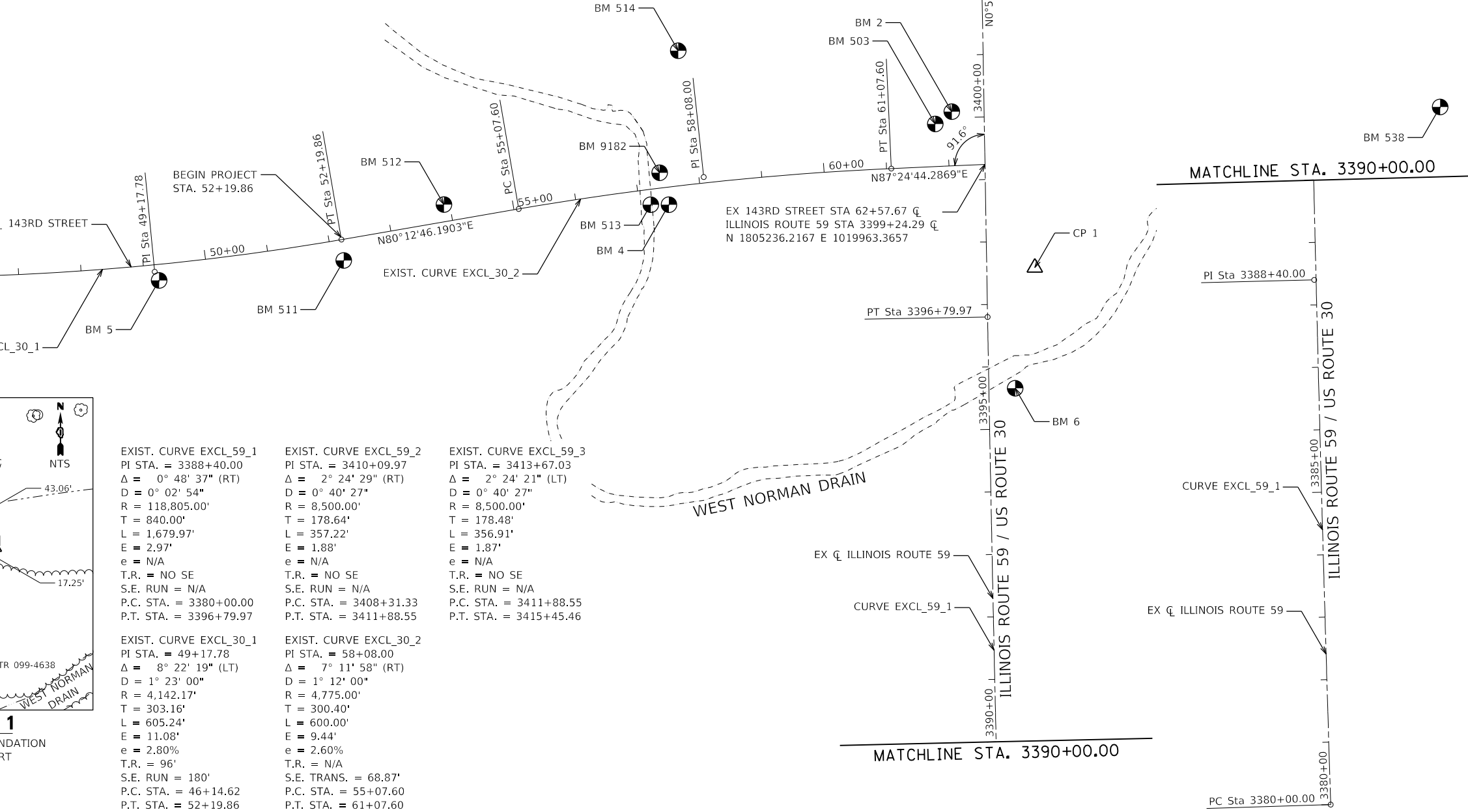

FILE NAME = sht-atb-00-EX.dgn	DESIGNED - MJW	REVISED -
MODEL NAME = Default	DRAWN - MJW	REVISED -
PLOT SCALE = 200.0000 / 1 in.	CHECKED - CMC	REVISED -
PLOT DATE = 2/20/2024 (2:29:46 PM)	DATE - 09/29/2023	REVISED -

STATE OF ILLINOIS  
DEPARTMENT OF TRANSPORTATION

ALIGNMENT, TIES, AND BENCHMARKS			
SCALE: 1"=100'	SHEET 1	OF 4 SHEETS	STA. 42+14.11 TO STA. 62+57.67

F.A.U. RTE.	SECTION	COUNTY	TOTAL SHEETS	SHEET NO.
0380	06-00040-00-FP	WILL	943	85
CONTRACT NO. 61H34				
ILLINOIS FED. AID PROJECT				

Plot Table  
Plot Driver

Directory  
User Name

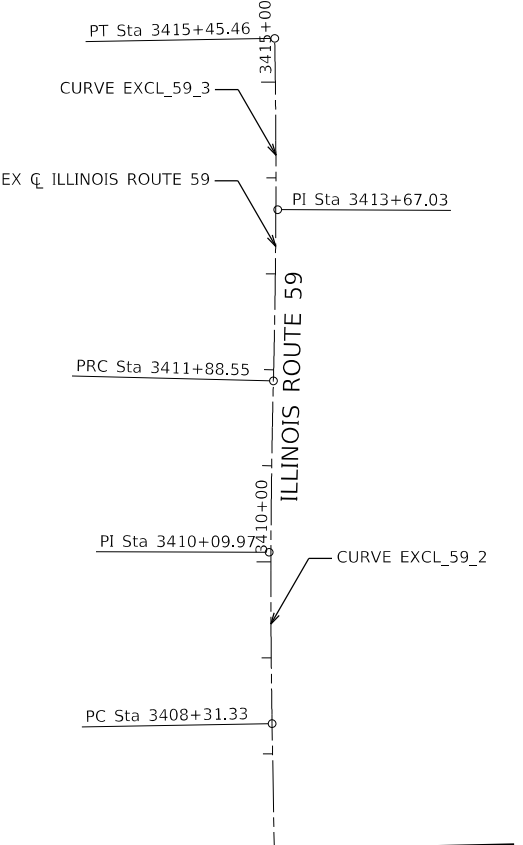

BENCHMARKS				
POINT	DESCRIPTION	STATION	OFFSET	ELEVATION
BM 5	SQUARE CUT IN TOP OF LIGHT FDN (N SIDE)	503+08.07	25.61' RT	618.83
BM 511	PK NAIL	506+02.98	33.59' RT	616.43
BM 512	PK NAIL IN SHLD BEHIND GUARDRAIL	507+76.19	27.28' LT	616.07
BM 513	PK NAIL IN SHLD BEHIND GUARDRAIL	511+02.89	25.04' RT	613.42
BM 4	SQUARE CUT IN TOP OF LIGHT FDN (N SIDE)	511+31.74	29.11' RT	613.55
BM 9182	PK NAIL IN SHLD BEHIND GUARDRAIL	511+24.25	23.58' LT	610.82
BM 514	PK NAIL IN #14104 DRIVEWAY	511+81.09	212.61' LT	612.49
BM 503	PK NAIL IN GREET-T LOT	515+71.75	38.73' LT	613.47
BM 2	HYDRANT TOP NUT	516+00.83	54.41' LT	613.05
BM 538	PK NAIL IN SE CORNER OF STORAGE LOT	523+77.30	33.93' RT	609.18
BM 6	SQUARE CUT IN TOP OF SE PARAPET	3395+65.19	42.11' RT	610.73
BM 3	HYDRANT TAG BOLT	3405+60.82	51.38' LT	613.95

PR 143RD STREET ALIGNMENT INFORMATION			
REFERENCE POINT	STATION	NORTHING	EASTING
POB	495+99.25	1805046.9887	1017931.5824
PC - CURVE 1	499+99.76	1805056.8810	1018331.9730
PI - CURVE 1	503+02.92	1805064.3688	1018635.0401
PT - CURVE 1	506+05.00	1805115.9025	1018933.7874
PC - CURVE 2	508+36.59	1805155.2707	1019162.0097
PI - CURVE 2	509+62.83	1805176.7300	1019286.4117
PT - CURVE 2	510+89.05	1805194.5286	1019411.3900
PC - CURVE 3	518+41.19	1805300.5738	1020156.0174
PI - CURVE 3	521+34.86	1805341.9779	1020446.7490
PT - CURVE 3	524+28.36	1805366.2499	1020739.4093

DUPAGE RIVER TRAIL ALIGNMENT INFORMATION			
REFERENCE POINT	STATION	NORTHING	EASTING
POB	101+00.00	1805363.0499	1020701.6915
PC - CURVE 1	101+74.14	1805437.1899	1020701.6915
PI - CURVE 1	102+23.46	1805486.5054	1020701.6915
PT - CURVE 1	102+51.99	1805487.1851	1020751.0024

ILLINOIS ROUTE 59 ALIGNMENT INFORMATION			
REFERENCE POINT	STATION	NORTHING	EASTING
PC - CURVE 1	3380+00.00	1803312.4768	1020008.3862
PI - CURVE 1	3388+40.00	1804152.0626	1019982.0429
PT - CURVE 1	3396+79.97	1804991.9370	1019967.5740
PC - CURVE 2	3408+31.33	1806143.1240	1019947.7420
PI - CURVE 2	3410+09.97	1806321.7350	1019944.6650
PRC - CURVE 2/3	3411+88.55	1806500.3175	1019949.0948
PI - CURVE 3	3413+67.03	1806678.7445	1019953.5208
PT - CURVE 3	3415+45.46	1806857.2000	1019950.4530

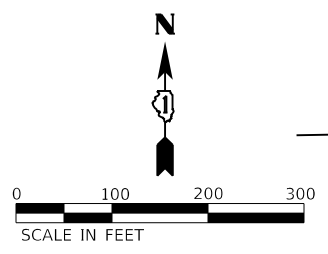

WEST NORMAN DRAIN ALIGNMENT INFORMATION			
REFERENCE POINT	STATION	NORTHING	EASTING
PC - CURVE 1	600+00.00	1805030.0230	1019402.4718
PI - CURVE 1	600+25.94	1805051.9520	1019416.3279
PRC - CURVE 1/2	600+51.43	1805077.1323	1019422.5591
PI - CURVE 2	600+67.45	1805092.6800	1019426.4066
PT - CURVE 2	600+83.10	1805108.5618	1019424.3318
PC - CURVE 3	602+56.86	1805280.8606	1019401.8224
PI - CURVE 3	602+76.84	1805300.6782	1019399.2334
PT - CURVE 3	602+92.12	1805305.9230	1019379.9479
POT	604+29.48	1805341.9705	1019247.3980

**NOTES:**

- COORDINATES SHOWN HEREIN ARE ILLINOIS STATE PLANE, EAST ZONE, NAD83(2011) BASED ON NGS CONTROL STATIONS AE2549 (WILL COUNTY GPS 303) AND AE2551 (WILL COUNTY GPS 316). PROJECT COMBINED FACTOR = 0.99995223
- ELEVATIONS SHOWN HEREIN ARE NAVD88.

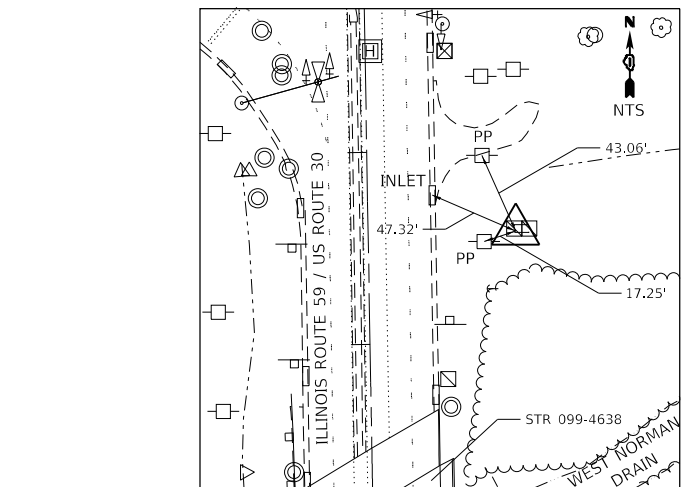
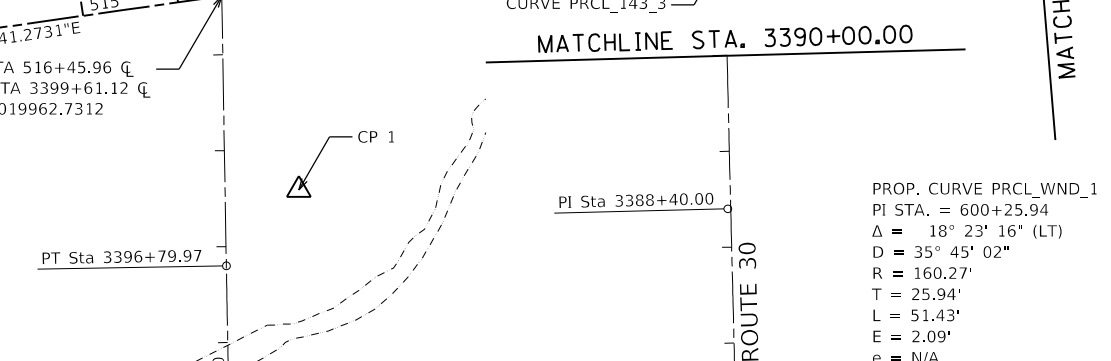
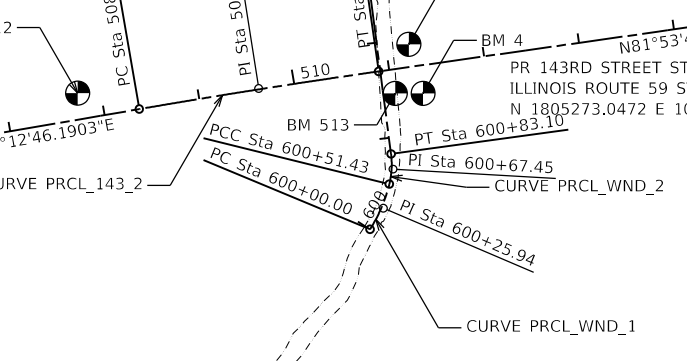
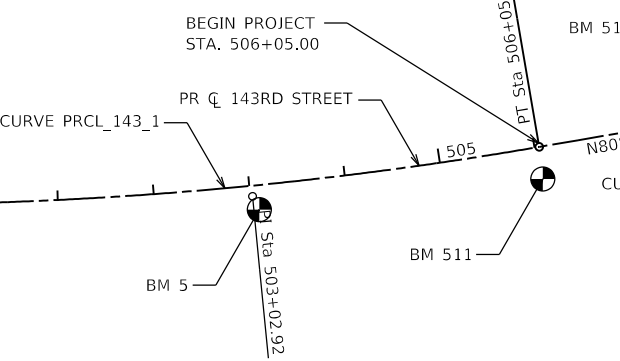
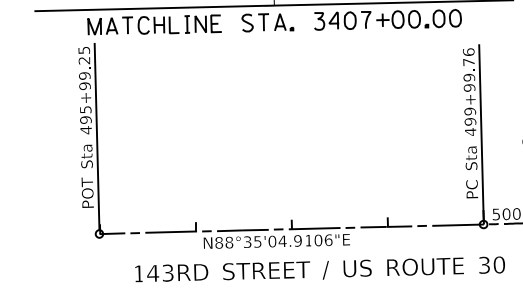

**CONTROL POINT 1**  
CUT CROSS IN HANDHOLE FOUNDATION  
STA 3397+57.78, 76.84' RT  
N 1805071.0600  
E 1020043.0590  
EL 606.48

EXIST. CURVE EXCL_59_1	EXIST. CURVE EXCL_59_2	EXIST. CURVE EXCL_59_3	PROP. CURVE PRCL_143_1	PROP. CURVE PRCL_143_2	PROP. CURVE PRCL_143_3	PROP. CURVE PRCL_PATH_1
PI STA. = 3388+40.00 Δ = 0° 48' 37" (RT) D = 0° 02' 54" R = 118,805.00' T = 840.00' L = 1,679.97' E = 2.97' e = N/A T.R. = NO SE S.E. RUN = N/A P.C. STA. = 3380+00.00 P.T. STA. = 3396+79.97	PI STA. = 3410+09.97 Δ = 2° 24' 29" (RT) D = 0° 40' 27" R = 8,500.00' T = 178.64' L = 357.22' E = 1.88' e = N/A T.R. = NO SE S.E. RUN = N/A P.C. STA. = 3408+31.33 P.T. STA. = 3411+88.55	PI STA. = 3413+67.03 Δ = 2° 24' 21" (LT) D = 0° 40' 27" R = 8,500.00' T = 178.48' L = 356.91' E = 1.87' e = N/A T.R. = NO SE S.E. RUN = N/A P.C. STA. = 3411+88.55 P.T. STA. = 3415+45.46	PI STA. = 503+02.92 Δ = 8° 22' 19" (LT) D = 1° 23' 00" R = 4,142.17' T = 303.16' L = 605.24' E = 11.08' e = _____ T.R. = _____ S.E. RUN = _____ P.C. STA. = 499+99.76 P.T. STA. = 506+05.00	PI STA. = 509+62.83 Δ = 1° 40' 55" (RT) D = 0° 39' 58" R = 8,600.00' T = 126.24' L = 252.46' E = 0.93' e = N/A T.R. = NO SE S.E. RUN = N/A P.C. STA. = 508+36.59 P.T. STA. = 510+89.05	PI STA. = 3413+67.03 Δ = 3° 21' 51" (RT) D = 0° 34' 23" R = 10,000.00' T = 293.67' L = 587.16' E = 4.31' e = N/A T.R. = NO SE S.E. RUN = N/A P.C. STA. = 518+41.19 P.T. STA. = 524+28.36	PI STA. = 102+23.46 Δ = 89° 12' 37" (RT) D = 114° 35' 30" R = 50.00' T = 49.32' L = 77.85' E = 20.23' e = N/A T.R. = NO SE S.E. RUN = N/A P.C. STA. = 101+74.14 P.T. STA. = 102+51.99

PROP. CURVE PRCL\_WND\_1  
PI STA. = 600+25.94  
Δ = 18° 23' 16" (LT)  
D = 35° 45' 02"  
R = 160.27'  
T = 25.94'  
L = 51.43'  
E = 2.09'  
e = N/A  
T.R. = N/A  
S.E. RUN = N/A  
P.C. STA. = 600+00.00  
P.T. STA. = 600+51.43

PROP. CURVE PRCL\_WND\_2  
PI STA. = 600+67.45  
Δ = 21° 20' 33" (LT)  
D = 67° 24' 24"  
R = 85.00'  
T = 16.02'  
L = 31.66'  
E = 1.50'  
e = N/A  
T.R. = N/A  
S.E. RUN = N/A  
P.C. STA. = 600+51.43  
P.T. STA. = 600+83.10

PROP. CURVE PRCL\_WND\_3  
PI STA. = 602+76.84  
Δ = 67° 20' 35" (LT)  
D = 190° 59' 09"  
R = 30.00'  
T = 19.99'  
L = 35.26'  
E = 6.05'  
e = N/A  
T.R. = N/A  
S.E. RUN = N/A  
P.C. STA. = 602+56.86  
P.T. STA. = 602+92.12



FILE NAME = sht-atb-02.dgn  
MODEL NAME = Default  
PLOT SCALE = 200.0000''/in.  
PLOT DATE = 2/20/2024 (2:29:49 PM)

DESIGNED - MJW  
DRAWN - MJW  
CHECKED - CMC  
DATE - 09/29/2023

REVISED -  
REVISED -  
REVISED -  
REVISED -

STATE OF ILLINOIS  
DEPARTMENT OF TRANSPORTATION

ALIGNMENT, TIES, AND BENCHMARKS

SCALE: 1"=100' SHEET 3 OF 4 SHEETS STA. 525+00 TO STA. 554+00

F.A.U. RTE.	SECTION	COUNTY	TOTAL SHEETS	SHEET NO.
0380	06-00040-00-FP	WILL	943	87
CONTRACT NO. 61H34			ILLINOIS FED. AID PROJECT	

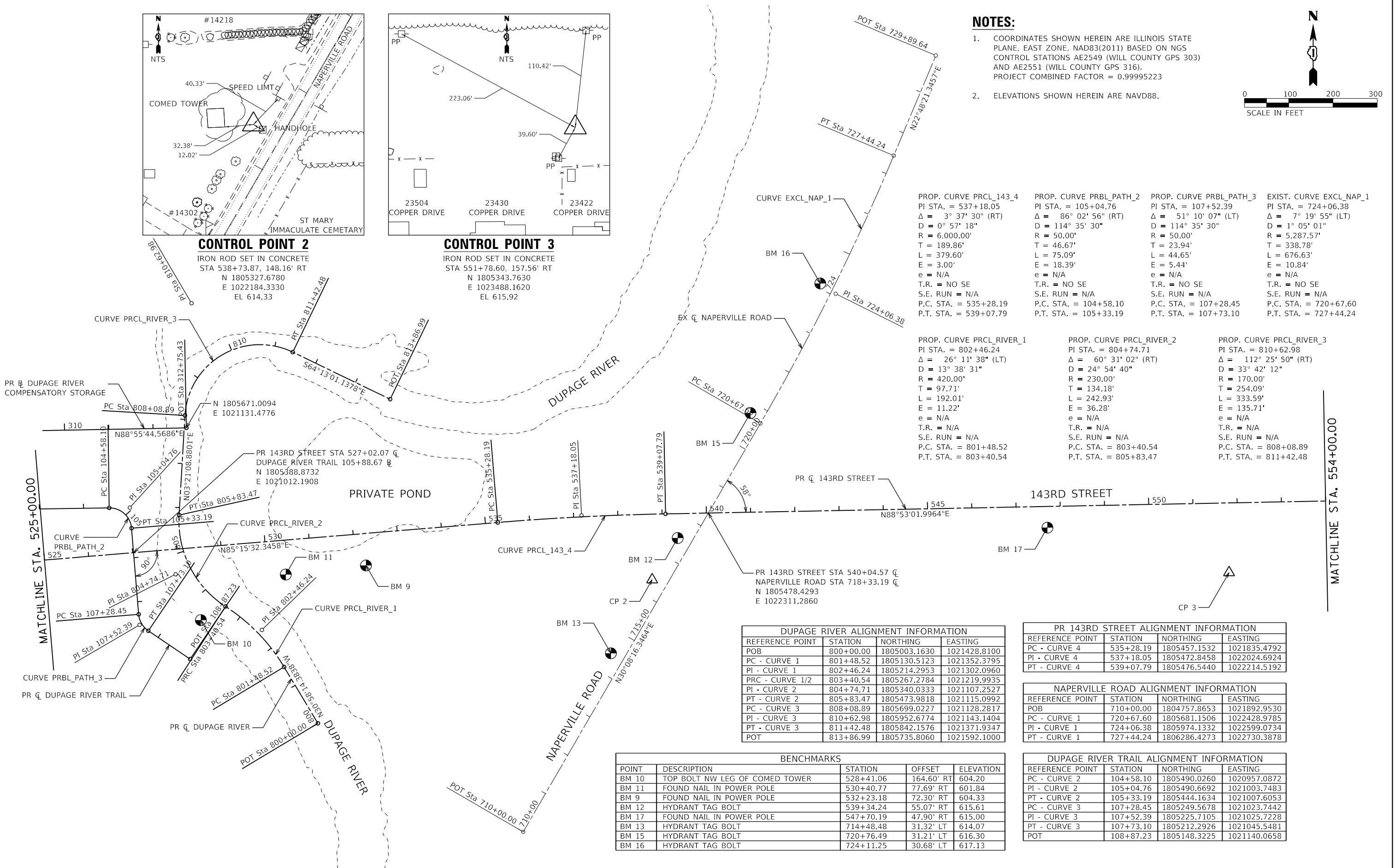

NOTES:

- COORDINATES SHOWN HEREIN ARE ILLINOIS STATE PLANE, EAST ZONE, NAD83(2011) BASED ON NGS CONTROL STATIONS AE2549 (WILL COUNTY GPS 303) AND AE2551 (WILL COUNTY GPS 316). PROJECT COMBINED FACTOR = 0.99995223
- ELEVATIONS SHOWN HEREIN ARE NAVD88.

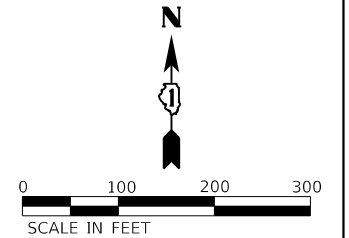

PROP. CURVE PRCL_143_4	PROP. CURVE PRBL_PATH_2	PROP. CURVE PRBL_PATH_3	EXIST. CURVE EXCL_NAP_1
PI STA. = 537+18.05	PI STA. = 105+04.76	PI STA. = 107+52.39	PI STA. = 724+06.38
$\Delta = 3^\circ 37' 30''$ (RT)	$\Delta = 86^\circ 02' 56''$ (RT)	$\Delta = 51^\circ 10' 07''$ (LT)	$\Delta = 7^\circ 19' 55''$ (LT)
D = 0° 57' 18"	D = 114° 35' 30"	D = 114° 35' 30"	D = 1° 05' 01"
R = 6,000.00'	R = 50.00'	R = 50.00'	R = 5,287.57'
T = 189.86'	T = 46.67'	T = 23.94'	T = 338.78'
L = 379.60'	L = 75.09'	L = 44.65'	L = 676.63'
E = 3.00'	E = 18.39'	E = 5.44'	E = 10.84'
e = N/A	e = N/A	e = N/A	e = N/A
T.R. = NO SE	T.R. = NO SE	T.R. = NO SE	T.R. = NO SE
S.E. RUN = N/A	S.E. RUN = N/A	S.E. RUN = N/A	S.E. RUN = N/A
P.C. STA. = 535+28.19	P.C. STA. = 104+58.10	P.C. STA. = 107+28.45	P.C. STA. = 720+67.60
P.T. STA. = 539+07.79	P.T. STA. = 105+33.19	P.T. STA. = 107+73.10	P.T. STA. = 727+44.24

PROP. CURVE PRCL_RIVER_1	PROP. CURVE PRCL_RIVER_2	PROP. CURVE PRCL_RIVER_3
PI STA. = 802+46.24	PI STA. = 804+74.71	PI STA. = 810+62.98
$\Delta = 26^\circ 11' 38''$ (LT)	$\Delta = 60^\circ 31' 02''$ (RT)	$\Delta = 112^\circ 25' 50''$ (RT)
D = 13° 38' 31"	D = 24° 54' 40"	D = 33° 42' 12"
R = 420.00'	R = 230.00'	R = 170.00'
T = 97.71'	T = 134.18'	T = 254.09'
L = 192.01'	L = 242.93'	L = 333.59'
E = 11.22'	E = 36.28'	E = 135.71'
e = N/A	e = N/A	e = N/A
T.R. = N/A	T.R. = N/A	T.R. = N/A
S.E. RUN = N/A	S.E. RUN = N/A	S.E. RUN = N/A
P.C. STA. = 801+48.52	P.C. STA. = 803+40.54	P.C. STA. = 808+08.89
P.T. STA. = 803+40.54	P.T. STA. = 805+83.47	P.T. STA. = 811+42.48

REFERENCE POINT	STATION	NORTHING	EASTING
POB	800+00.00	1805003.1630	1021428.8100
PC - CURVE 1	801+48.52	1805130.5123	1021352.3795
PI - CURVE 1	802+46.24	1805214.2953	1021302.0960
PRC - CURVE 1/2	803+40.54	1805267.2784	1021219.9935
PT - CURVE 1	804+74.71	1805340.0333	1021107.2527
PT - CURVE 2	805+83.47	1805473.9818	1021115.0992
PC - CURVE 3	808+08.89	1805699.0227	1021128.2817
PI - CURVE 3	810+62.98	1805952.6774	1021143.1404
PT - CURVE 3	811+42.48	1805842.1576	1021371.9347
POT	813+86.99	1805735.8060	1021592.1000

REFERENCE POINT	STATION	NORTHING	EASTING
PC - CURVE 4	535+28.19	1805457.1532	1021835.4792
PI - CURVE 4	537+18.05	1805472.8458	1022024.6924
PT - CURVE 4	539+07.79	1805476.5440	1022214.5192

REFERENCE POINT	STATION	NORTHING	EASTING
POB	710+00.00	1804757.8653	1021892.9530
PC - CURVE 1	720+67.60	1805681.1506	1022428.9785
PI - CURVE 1	724+06.38	1805974.1332	1022599.0734
PT - CURVE 1	727+44.24	1806286.4273	1022730.3878

REFERENCE POINT	STATION	NORTHING	EASTING
PC - CURVE 2	104+58.10	1805490.0260	1020957.0872
PI - CURVE 2	105+04.76	1805490.6692	1021003.7483
PT - CURVE 2	105+33.19	1805444.1634	1021007.6053
PC - CURVE 3	107+28.45	1805249.5678	1021023.7442
PI - CURVE 3	107+52.39	1805225.7105	1021025.7228
PT - CURVE 3	107+73.10	1805212.2926	1021045.5481
POT	108+87.23	1805148.3225	1021140.0658

POINT	DESCRIPTION	STATION	OFFSET	ELEVATION
BM 10	TOP BOLT NW LEG OF COMED TOWER	528+41.06	164.60' RT	604.20
BM 11	FOUND NAIL IN POWER POLE	530+40.77	77.69' RT	601.84
BM 9	FOUND NAIL IN POWER POLE	532+23.18	72.30' RT	604.33
BM 12	HYDRANT TAG BOLT	539+34.24	55.07' RT	615.61
BM 17	FOUND NAIL IN POWER POLE	547+70.19	47.90' RT	615.00
BM 13	HYDRANT TAG BOLT	714+48.48	31.32' LT	614.07
BM 15	HYDRANT TAG BOLT	720+76.49	31.21' LT	616.30
BM 16	HYDRANT TAG BOLT	724+11.25	30.68' LT	617.13

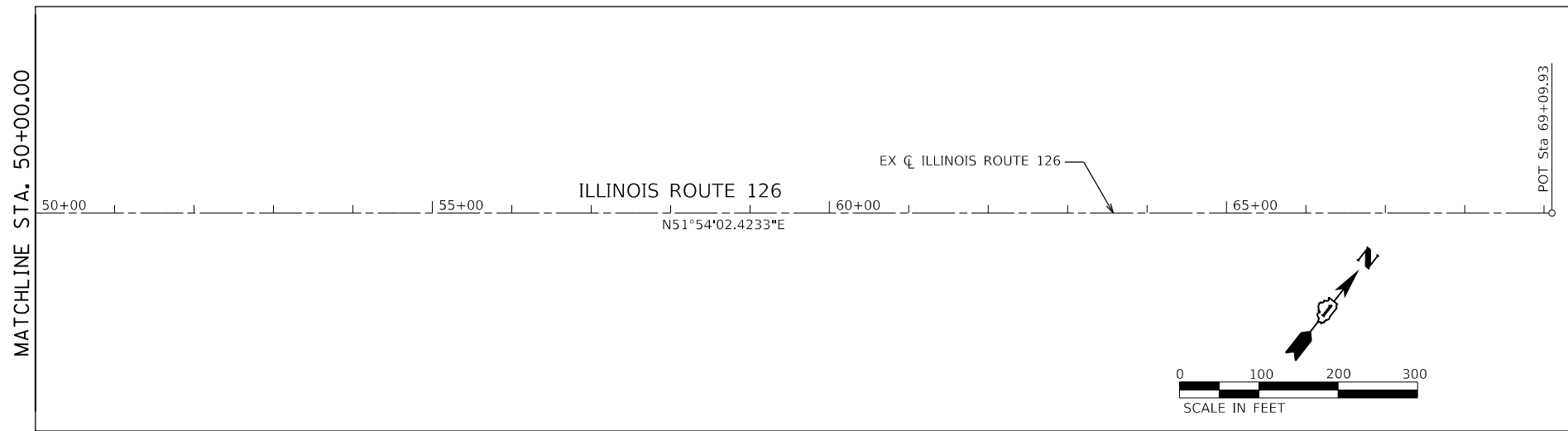
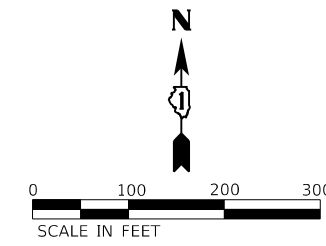

**NOTES:**

- COORDINATES SHOWN HEREIN ARE ILLINOIS STATE PLANE, EAST ZONE, NAD83(2011) BASED ON NG5 CONTROL STATIONS AE2549 (WILL COUNTY GPS 303) AND AE2551 (WILL COUNTY GPS 316). PROJECT COMBINED FACTOR = 0.99995223
- ELEVATIONS SHOWN HEREIN ARE NAVD88.

PROP. CURVE PRCL_143_5	PROP. CURVE PRCL_143_6	EXIST. CURVE EXCL_COPPER_1
PI STA. = 567+97.94	PI STA. = 572+78.52	PI STA. = 409+19.13
Δ = 22° 57' 42" (RT)	Δ = 23° 01' 01" (LT)	Δ = 52° 42' 01" (RT)
D = 5° 27' 24"	D = 5° 27' 24"	D = 45° 50' 12"
R = 1,050.00'	R = 1,050.00'	R = 125.00'
T = 213.26'	T = 213.79'	T = 61.92'
L = 420.79'	L = 421.81'	L = 114.97'
E = 21.44'	E = 21.54'	E = 14.49'
e = N/A	e = N/A	e = N/A
T.R. = NO SE	T.R. = SO SE	T.R. = NO SE
S.E. RUN = N/A	S.E. RUN = N/A	S.E. RUN = N/A
P.C. STA. = 565+84.68	P.C. STA. = 570+64.73	P.C. STA. = 408+57.21
P.T. STA. = 570+05.48	P.T. STA. = 574+86.54	P.T. STA. = 409+72.19

PR 143RD STREET STA 569+25.74 CL  
ILLINOIS ROUTE 126 STA 37+47.22 CL  
N 1805480.3180  
E 1025227.0081

BENCHMARKS				
POINT	DESCRIPTION	STATION	OFFSET	ELEVATION
BM 18	FOUND NAIL IN POWER POLE	554+06.68	48.01' RT	618.46
BM 19	TOP WESTERLY BOLT OF COMED TOWER FDN	556+39.93	140.52' RT	620.63
BM 20	FOUND NAIL IN POWER POLE	562+46.67	47.74' RT	616.73
BM 21	TOP 5 / SW BOLT OF COMED TOWER FDN	565+61.66	149.04' RT	616.35
BM 25	HYDRANT TAG BOLT	569+29.95	78.37' RT	621.16
BM 28	FOUND NAIL IN POWER POLE	570+50.67	113.89' RT	617.77
BM 29	FOUND NAIL IN POWER POLE	577+18.35	15.45' RT	617.83
BM 24	HYDRANT TAG BOLT	28+05.48	44.44' RT	617.92
BM 23	HYDRANT TAG BOLT	31+36.96	46.68' RT	618.35
BM 22	HYDRANT TAG BOLT	34+56.43	47.13' RT	620.44
BM 27	HYDRANT TAG BOLT	40+15.27	46.44' RT	613.23
BM 26	HYDRANT TAG BOLT	45+03.62	45.59' RT	615.45

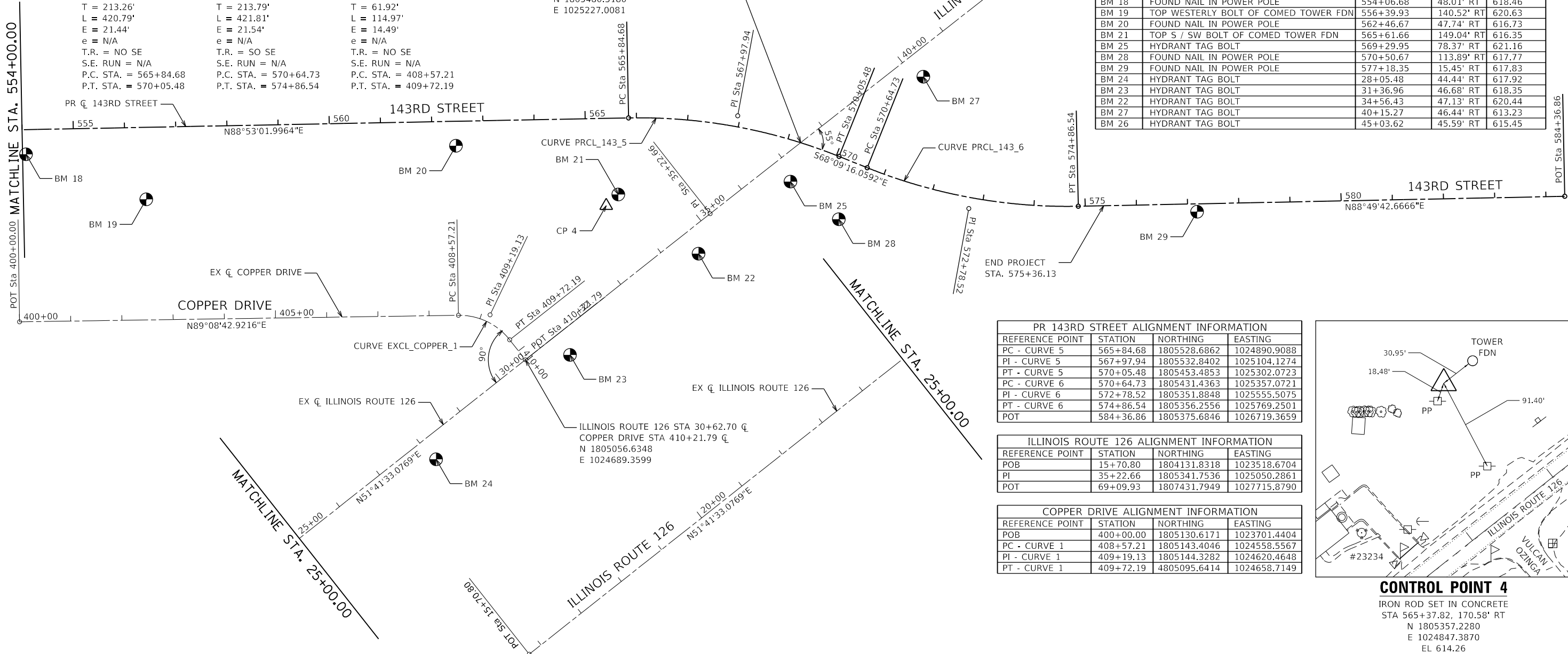

PR 143RD STREET ALIGNMENT INFORMATION			
REFERENCE POINT	STATION	NORTHING	EASTING
PC - CURVE 5	565+84.68	1805528.6862	1024890.9088
PI - CURVE 5	567+97.94	1805532.8402	1025104.1274
PT - CURVE 5	570+05.48	1805453.4853	1025302.0723
PC - CURVE 6	570+64.73	1805431.4363	1025357.0721
PI - CURVE 6	572+78.52	1805351.8848	1025555.5075
PT - CURVE 6	574+86.54	1805356.2556	1025769.2501
POT	584+36.86	1805375.6846	1026719.3659

ILLINOIS ROUTE 126 ALIGNMENT INFORMATION			
REFERENCE POINT	STATION	NORTHING	EASTING
POB	15+70.80	1804131.8318	1023518.6704
PI	35+22.66	1805341.7536	1025050.2861
POT	69+09.93	1807431.7949	1027715.8790

COPPER DRIVE ALIGNMENT INFORMATION			
REFERENCE POINT	STATION	NORTHING	EASTING
POB	400+00.00	1805130.6171	1023701.4404
PC - CURVE 1	408+57.21	1805143.4046	1024558.5567
PI - CURVE 1	409+19.13	1805144.3282	1024620.4648
PT - CURVE 1	409+72.19	4805095.6414	1024658.7149

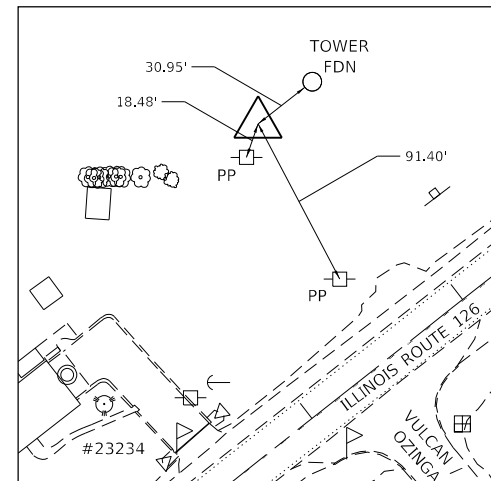

**CONTROL POINT 4**  
IRON ROD SET IN CONCRETE  
STA 565+37.82, 170.58' RT  
N 1805357.2280  
E 1024847.3870  
EL 614.26



FILE NAME = sht-03.dgn	DESIGNED - MJW	REVISED -
MODEL NAME = Default	DRAWN - MJW	REVISED -
PLOT SCALE = 200.0000' / in.	CHECKED - CMC	REVISED -
PLOT DATE = 2/20/2024 (2:29:50 PM)	DATE - 09/29/2023	REVISED -

**STATE OF ILLINOIS  
DEPARTMENT OF TRANSPORTATION**

**ALIGNMENT, TIES, AND BENCHMARKS**

SCALE: 1"=100' SHEET 4 OF 4 SHEETS STA. 554+00 TO STA. 584+00

F.A.U. RTE.	SECTION	COUNTY	TOTAL SHEETS	SHEET NO.
0380	06-00040-00-FP	WILL	943	88
CONTRACT NO. 61H34				
ILLINOIS FED. AID PROJECT				



### REMOVAL LEGEND

	STUMP REMOVAL ONLY (X2010400)		PAVED SHOULDER REMOVAL (44004250)
	CLASS B PATCHES, TYPE III, 10 INCH (44200974)		AGGREGATE SHOULDER REMOVAL (SEE NOTE 1)
	STUMP REMOVAL, ACRES (XXXXXXX)		HOT-MIX ASPHALT SURFACE REMOVAL 2.5" (44000159)
	PAVEMENT REMOVAL (44000100) (PCC)		PIPE CULVERT REMOVAL (50105220)
	PAVEMENT REMOVAL (44000100) (HMA)		STORM SEWER REMOVAL (5510XXXX) ABANDON AND FILL EXISTING STORM SEWER (X5509900)
	DRIVEWAY PAVEMENT REMOVAL (44000200) (PCC)		GUARDRAIL REMOVAL (63200310)
	DRIVEWAY PAVEMENT REMOVAL (44000200) (HMA)		FENCE REMOVAL (Z0022800)
	DRIVEWAY PAVEMENT REMOVAL (AGG) (SEE NOTE 1)		REMOVE EXISTING DRAINAGE/UTILITY STRUCTURE
	CURB REMOVAL (44000300) / COMBINATION CURB AND GUTTER REMOVAL (44000500)		ADJUST EXISTING DRAINAGE/UTILITY STRUCTURE
	MEDIAN REMOVAL (44003100)		TREE TRUNK PROTECTION (20101100)

### REMOVAL NOTES

1. QUANTITIES FOR REMOVAL OF AGGREGATE DRIVEWAYS, SHOULDERS, AND BASE COURSES ARE INCLUDED IN THE QUANTITY FOR EARTH EXCAVATION.
2. PIPE AND CULVERT END SECTIONS ARE INCLUDED IN THE LENGTH MEASURED FOR APPLICABLE PAY ITEM FOR PIPE CULVERT OR STORM SEWER REMOVAL.
3. SEE TEMPORARY TRAFFIC SIGNAL PLANS FOR EXISTING TRAFFIC SIGNAL EQUIPMENT REMOVAL.
4. SEE STUMP REMOVAL SCHEDULE FOR ADDITIONAL INFORMATION (SHEET 50 TO 70)

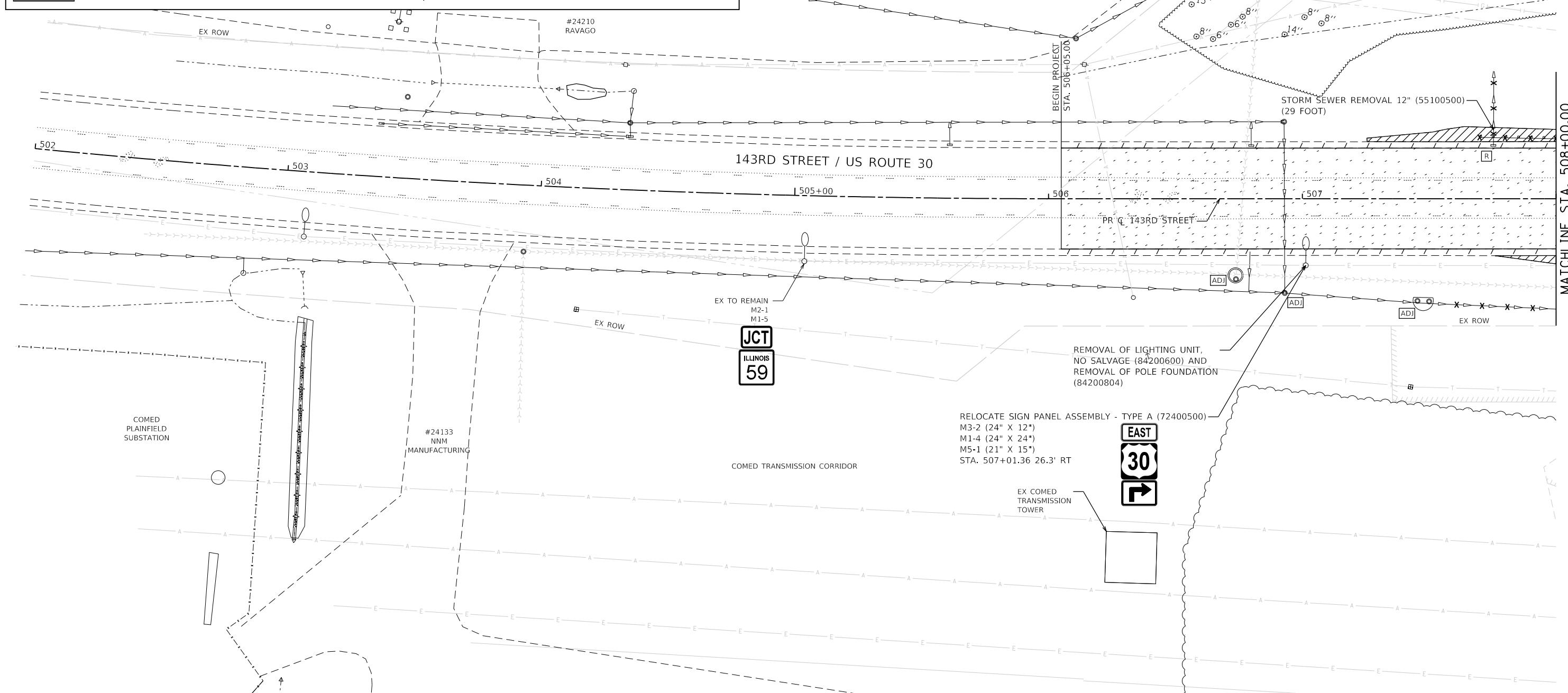
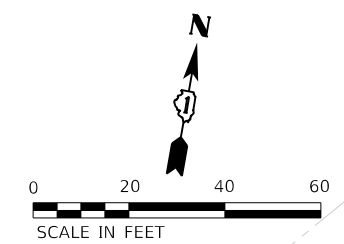

FILE NAME = sht-rem-01.dgn	DESIGNED - MJW	REVISED -
MODEL NAME = Default	DRAWN - JJM	REVISED -
PLOT SCALE = 40,0000' / 1"	CHECKED - CMC	REVISED -
PLOT DATE = 2/20/2024 (2:29:52 PM)	DATE - 09/29/2023	REVISED -

STATE OF ILLINOIS  
DEPARTMENT OF TRANSPORTATION

### REMOVAL PLAN 143RD STREET

SCALE: 1"=20' SHEET 1 OF 29 SHEETS STA. 502+00 TO STA. 508+00

F.A.U. RTE.	SECTION	COUNTY	TOTAL SHEETS	SHEET NO.
0380	06-00040-00-FP	WILL	943	89
CONTRACT NO. 61H34			ILLINOIS FED. AID PROJECT	

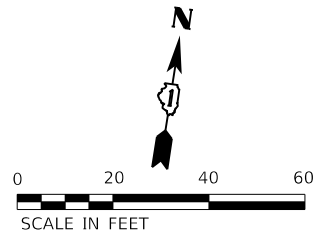
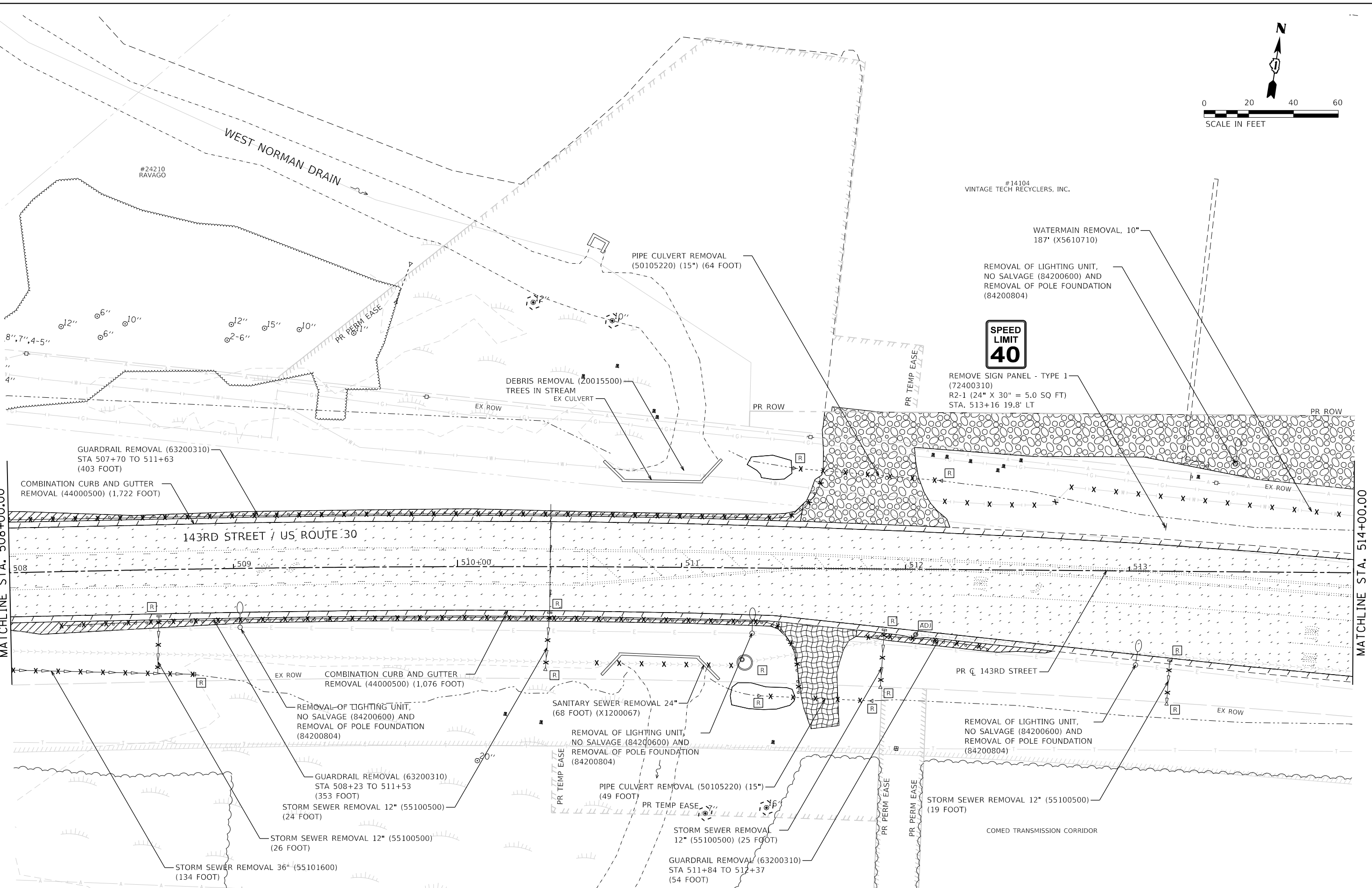

MATCHLINE STA. 508+00.00

MATCHLINE STA. 514+00.00

FILE NAME = sht-rem-02.dgn	DESIGNED - MJW	REVISED -
MODEL NAME = Default	DRAWN - JJM	REVISED -
PLOT SCALE = 40,000' / 1"	CHECKED - CMC	REVISED -
PLOT DATE = 2/20/2024 (2:29:54 PM)	DATE - 09/29/2023	REVISED -

**STATE OF ILLINOIS  
DEPARTMENT OF TRANSPORTATION**

**REMOVAL PLAN  
143RD STREET**

SCALE: 1"=20'    SHEET 2 OF 29 SHEETS    STA. 508+00 TO STA. 514+00

F.A.U. RTE.	SECTION	COUNTY	TOTAL SHEETS	SHEET NO.
0380	06-00040-00-FP	WILL	943	90
CONTRACT NO. 61H34			ILLINOIS FED. AID PROJECT	

PLAN FILE NAME = L:\P\16024022-00\_143rdDrw\Roadway\CADD\_Sheets\...  
USER NAME = Jeremy Metz

PLAN FILE NAME = L:\P\16024022-00\_143rdDrw\Roadway\CADD\_Sheets\...  
USER NAME = Jeremy Metz

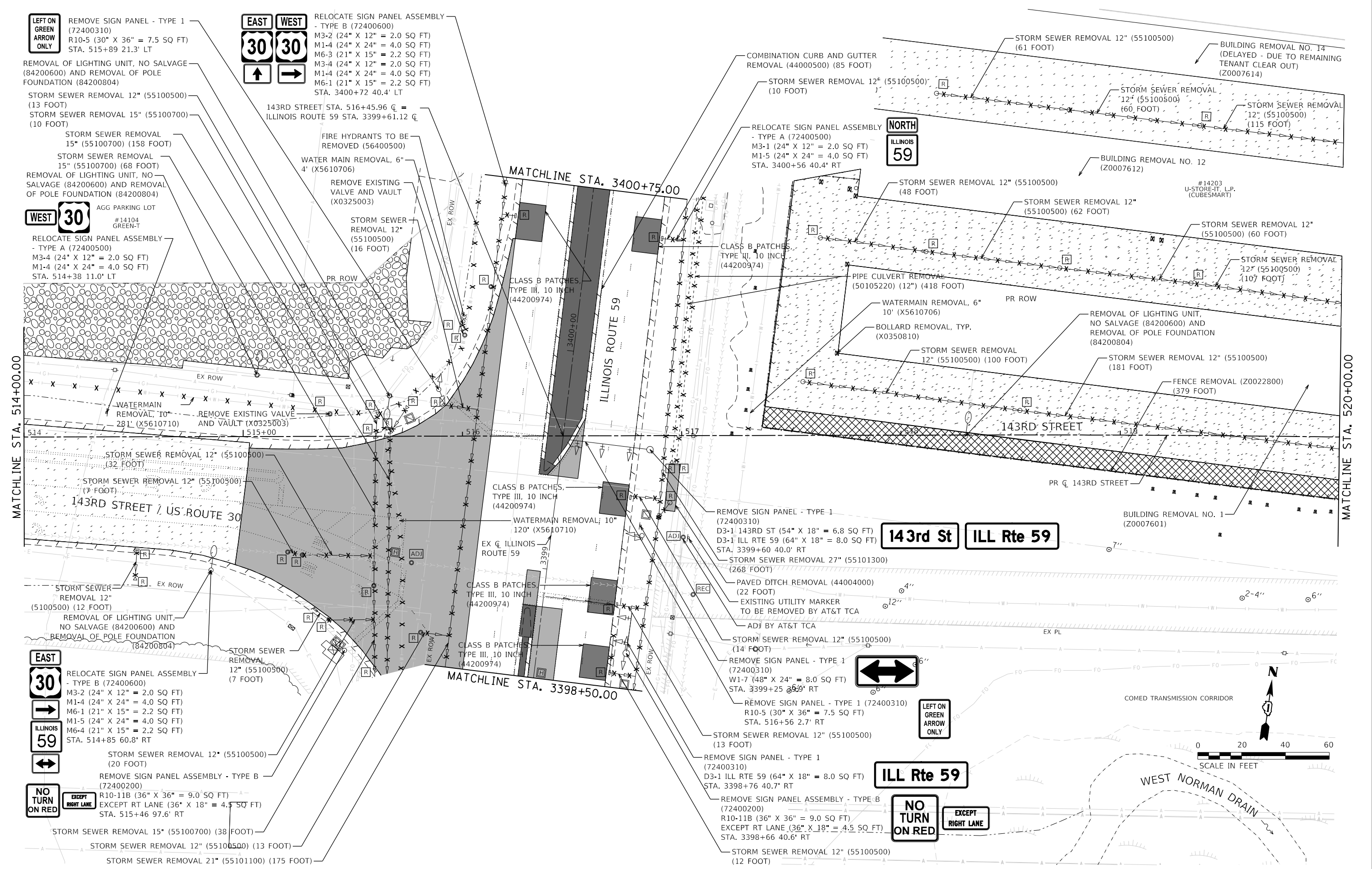

**LEFT ON GREEN ARROW ONLY**  
REMOVE SIGN PANEL - TYPE 1 (72400310)  
R10-5 (30" X 36" = 7.5 SQ FT)  
STA. 515+89 21.3' LT

**EAST WEST**  
**30 30**  
RELOCATE SIGN PANEL ASSEMBLY - TYPE B (72400600)  
M3-2 (24" X 12" = 2.0 SQ FT)  
M1-4 (24" X 24" = 4.0 SQ FT)  
M3-4 (21" X 15" = 2.2 SQ FT)  
M3-4 (24" X 12" = 2.0 SQ FT)  
M1-4 (24" X 24" = 4.0 SQ FT)  
M6-1 (21" X 15" = 2.2 SQ FT)  
STA. 3400+72 40.4' LT

**WEST 30**  
AGG PARKING LOT #14104 GREEN-T  
RELOCATE SIGN PANEL ASSEMBLY - TYPE A (72400500)  
M3-4 (24" X 12" = 2.0 SQ FT)  
M1-4 (24" X 24" = 4.0 SQ FT)  
STA. 514+38 11.0' LT

**EAST 30**  
RELOCATE SIGN PANEL ASSEMBLY - TYPE B (72400600)  
M3-2 (24" X 12" = 2.0 SQ FT)  
M1-4 (24" X 24" = 4.0 SQ FT)  
M6-1 (21" X 15" = 2.2 SQ FT)  
M1-5 (24" X 24" = 4.0 SQ FT)  
M6-4 (21" X 15" = 2.2 SQ FT)  
STA. 514+85 60.8' RT

**NO TURN ON RED EXCEPT RIGHT LANE**  
REMOVE SIGN PANEL ASSEMBLY - TYPE B (72400200)  
R10-11B (36" X 36" = 9.0 SQ FT)  
EXCEPT RT LANE (36" X 18" = 4.5 SQ FT)  
STA. 515+46 97.6' RT

REMOVE SIGN PANEL - TYPE 1 (72400310)  
D3-1 143RD ST (54" X 18" = 6.8 SQ FT)  
D3-1 ILL RTE 59 (64" X 18" = 8.0 SQ FT)  
STA. 3399+60 40.0' RT

**143rd St ILL Rte 59**

**ILL Rte 59**

**NO TURN ON RED EXCEPT RIGHT LANE**



FILE NAME = sht-rem-03.dgn  
MODEL NAME = Default  
PLOT SCALE = 40,000' / in.  
PLOT DATE = 2/20/2024 (2:29:56 PM)

DESIGNED - MJW  
DRAWN - JJM  
CHECKED - CMC  
DATE - 09/29/2023

REVISED -  
REVISED -  
REVISED -  
REVISED -

STATE OF ILLINOIS  
DEPARTMENT OF TRANSPORTATION

REMOVAL PLAN  
143RD STREET

SCALE: 1"=20' SHEET 3 OF 29 SHEETS STA. 514+00 TO STA. 520+00

F.A.U. RTE.	SECTION	COUNTY	TOTAL SHEETS	SHEET NO.
0380	06-00040-00-FP	WILL	943	91
CONTRACT NO. 61H34			ILLINOIS FED. AID PROJECT	

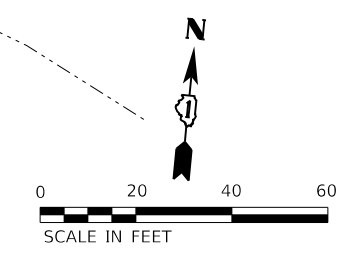
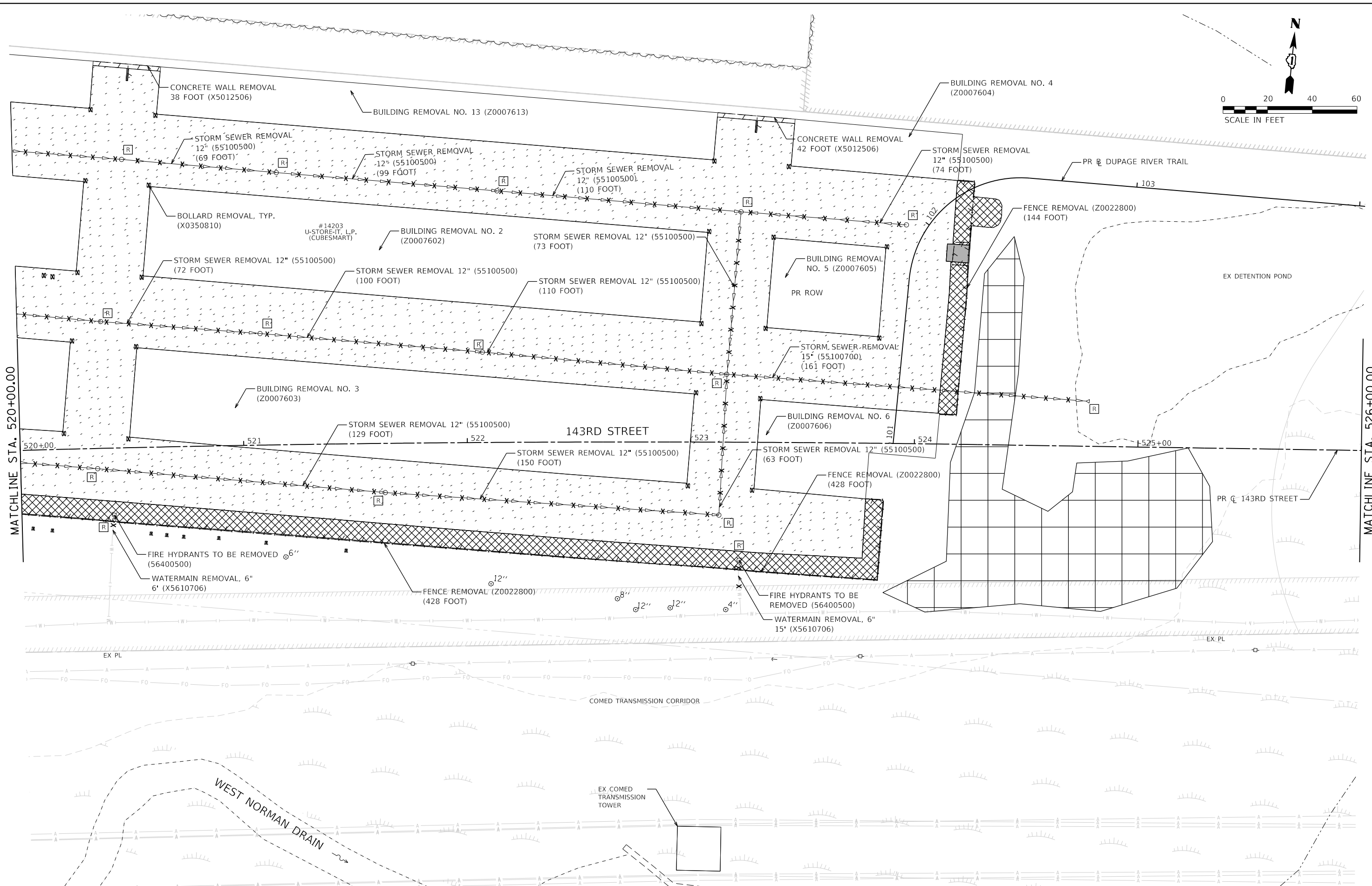

MATCHLINE STA. 520+00.00

MATCHLINE STA. 526+00.00



FILE NAME = sht-rem-04.dgn  
MODEL NAME = Default  
PLOT SCALE = 40,0000' / 1in.  
PLOT DATE = 2/20/2024 (2:29:58 PM)

DESIGNED - MJW  
DRAWN - JJM  
CHECKED - CMC  
DATE - 09/29/2023

REVISED -  
REVISED -  
REVISED -  
REVISED -

**STATE OF ILLINOIS  
DEPARTMENT OF TRANSPORTATION**

**REMOVAL PLAN  
143RD STREET**

SCALE: 1"=20'    SHEET 4    OF 29 SHEETS    STA. 520+00    TO STA. 526+00

F.A.U. RTE.	SECTION	COUNTY	TOTAL SHEETS	SHEET NO.
0380	06-00040-00-FP	WILL	943	92
ILLINOIS FED. AID PROJECT			CONTRACT NO. 61H34	

PEN TABLE  
PLOT DRIVER  
- Plainfield\_Removal.dwg  
- plotnlayershow.dwg

DIRECTORY  
USER NAME  
= L:\Plainfield\1602402400\_143rdDrawRoadway\CADD\_Sheets\  
= Jeremy Metz

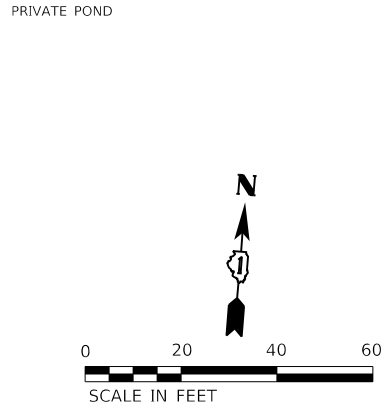
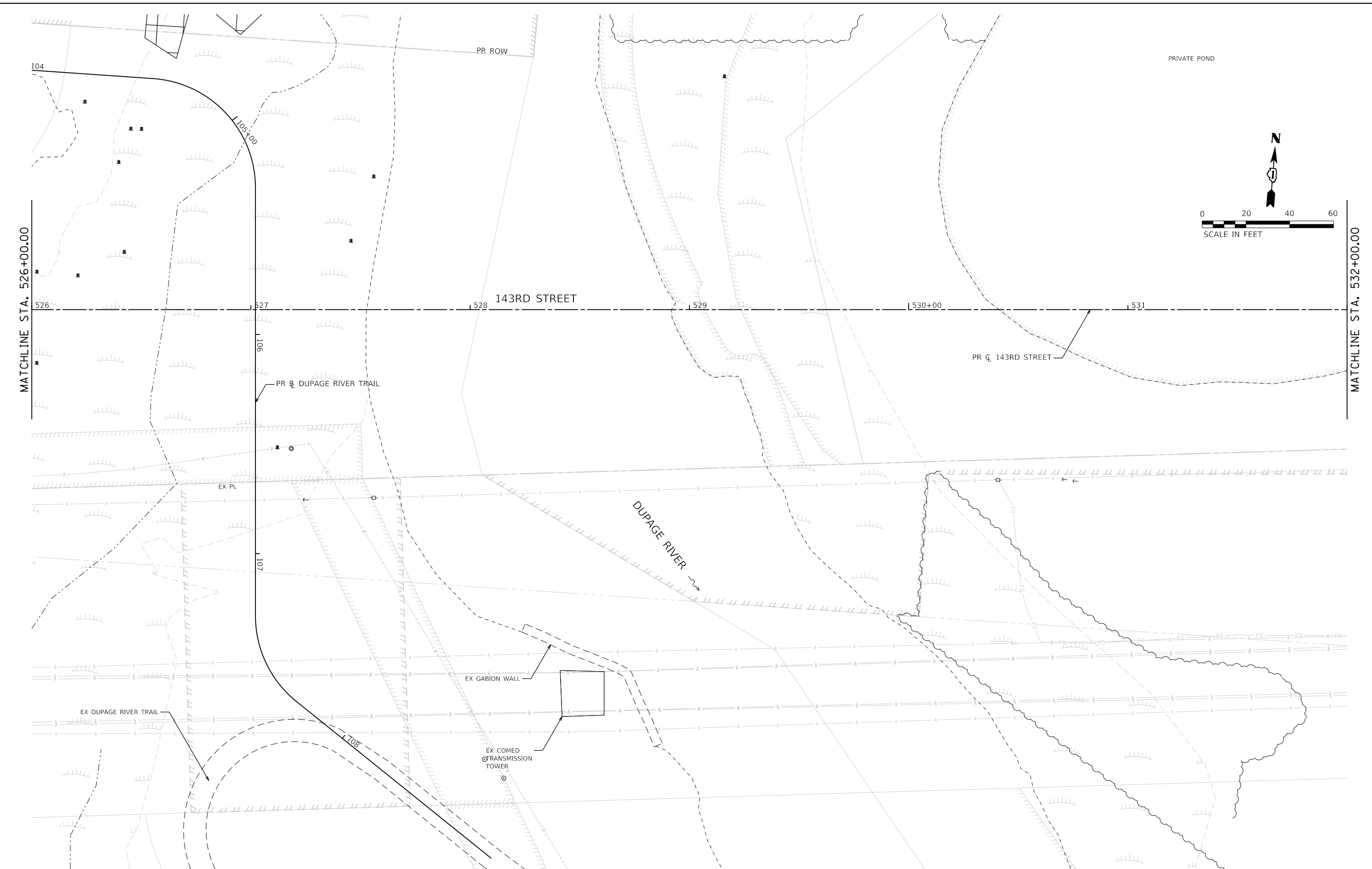

MATCHLINE STA. 526+00.00

MATCHLINE STA. 532+00.00

104

105+00

PR ROW

PRIVATE POND

526

527

528

143RD STREET

529

530+00

531

PR Q 143RD STREET

PR B DUPAGE RIVER TRAIL

106

EX PL

DUPAGE RIVER

107

EX GABION WALL

EX COMED  
TRANSMISSION  
TOWER

EX DUPAGE RIVER TRAIL

108



FILE NAME = sht-rem-05.dgn  
MODEL NAME = Default  
PLOT SCALE = 40,0000' / in.  
PLOT DATE = 2/20/2024 (2:30:00 PM)

DESIGNED - MJW  
DRAWN - JJM  
CHECKED - CMC  
DATE - 09/29/2023

REVISED -  
REVISED -  
REVISED -  
REVISED -

STATE OF ILLINOIS  
DEPARTMENT OF TRANSPORTATION

REMOVAL PLAN  
143RD STREET

SCALE: 1"=20' SHEET 5 OF 29 SHEETS STA. 526+00 TO STA. 532+00

F.A.U. RTE.	SECTION	COUNTY	TOTAL SHEETS	SHEET NO.
0380	06-00040-00-FP	WILL	943	93
CONTRACT NO. 61H34				
ILLINOIS FED. AID PROJECT				



MATCHLINE STA. 532+00.00

MATCHLINE STA. 538+00.00

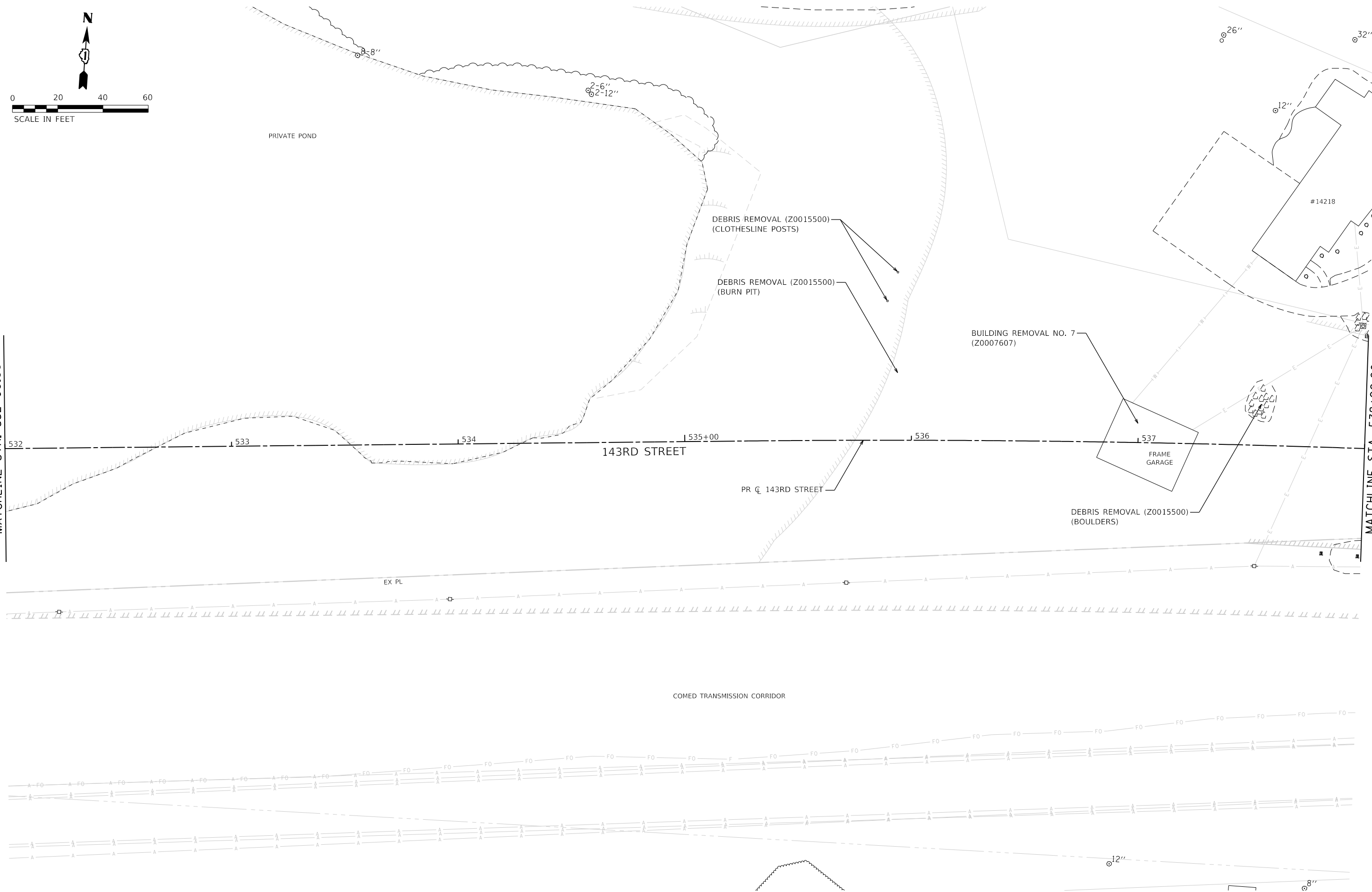

FILE NAME = s143rem-06.dgn  
 MODEL NAME = Default  
 PLOT SCALE = 40,0000' / in.  
 PLOT DATE = 2/20/2024 (2:30:01 PM)

DESIGNED - MJW  
 DRAWN - JJM  
 CHECKED - CMC  
 DATE - 09/29/2023

REVISED -  
 REVISED -  
 REVISED -  
 REVISED -

**STATE OF ILLINOIS  
 DEPARTMENT OF TRANSPORTATION**

**REMOVAL PLAN  
 143RD STREET**

SCALE: 1"=20'    SHEET 6    OF 29 SHEETS    STA. 532+00    TO STA. 538+00

F.A.U. RTE.	SECTION	COUNTY	TOTAL SHEETS	SHEET NO.
0380	06-00040-00-FP	WILL	943	94
CONTRACT NO. 61H34				
ILLINOIS FED. AID PROJECT				

PLOT DRIVER  
 PENT TABLE  
 plotlayers\showplot.dwg

DIRTORY  
 USER NAME  
 L:\P\143rd\160240240\_143rdDrawRoadway\CADD\_Sheets\  
 = Jeremy Metz  
 License No. 184-00813

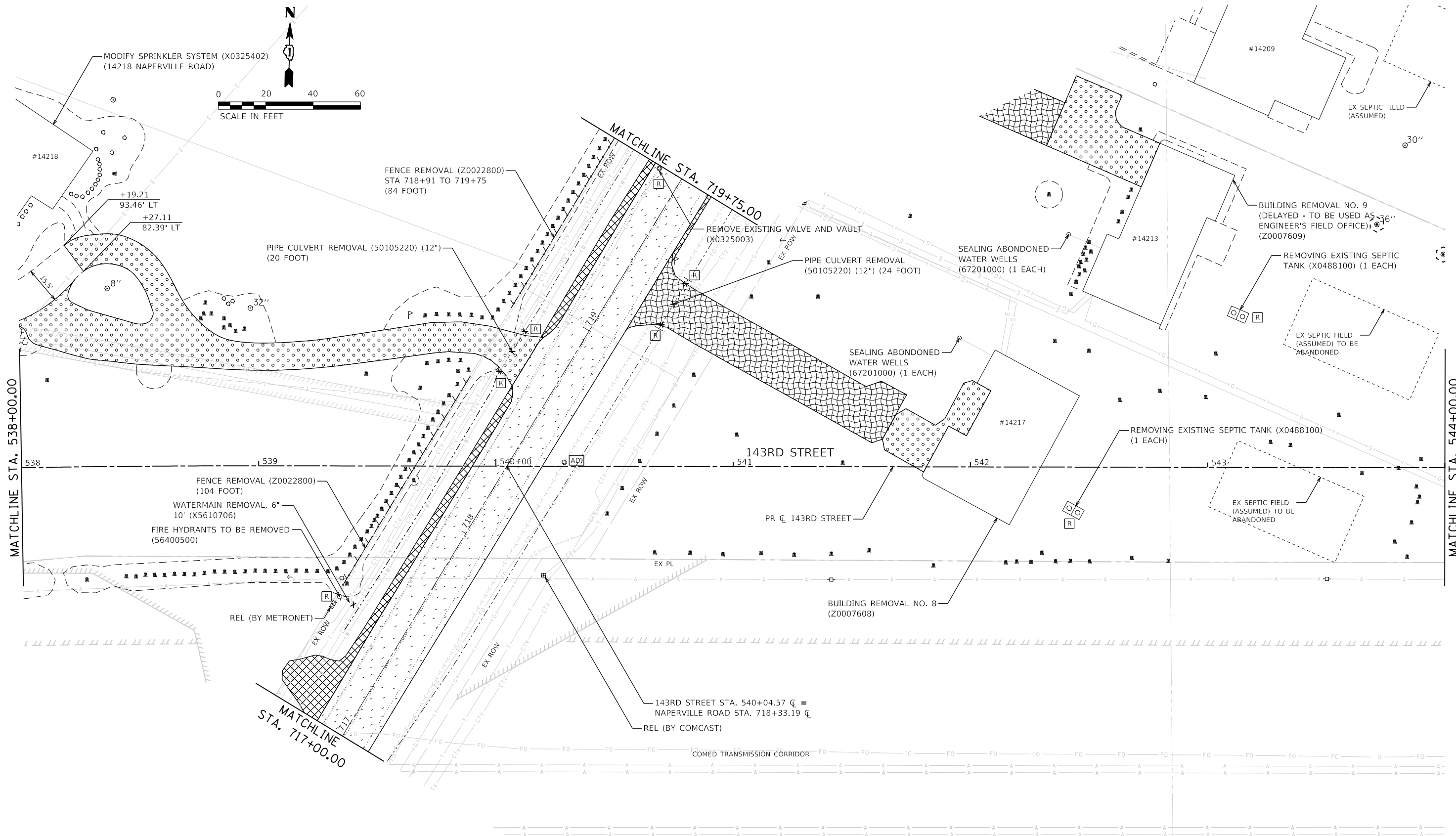

NOTES:  
 REMOVAL AND DISPOSAL OF ALL FIRE PITS, LOGS, PALLETS, DEBRIS PILES, GARDENS, ETC. SHALL BE CONSIDERED INCLUDED IN THE LUMP SUM UNIT COST BID FOR DEBRIS REMOVAL (Z0015500)

	FILE NAME = sht-rem-07.dgn	DESIGNED - MJW	REVISED -	<b>STATE OF ILLINOIS</b> <b>DEPARTMENT OF TRANSPORTATION</b>	<b>REMOVAL PLAN</b> <b>143RD STREET</b>	F.A.U. RTÉ.	SECTION	COUNTY	TOTAL SHEETS	SHEET NO.
	MODEL NAME = Default	DRAWN - JJM	REVISED -			0380	06-00040-00-FP	WILL	943	95
PLOT SCALE = 40,0000' / 1"	CHECKED - CMC	REVISED -		SCALE: 1"=20'	SHEET 7 OF 29 SHEETS	STA. 538+00	TO STA. 544+00	CONTRACT NO. 61H34		
PLOT DATE = 2/20/2024 (2:30:02 PM)	DATE - 09/29/2023	REVISED -		ILLINOIS FED. AID PROJECT						

PEN TABLE  
PLOT DRIVER  
- Plainfield\_Removal.dwg  
- plotlayershws.tbl



0 20 40 60  
SCALE IN FEET

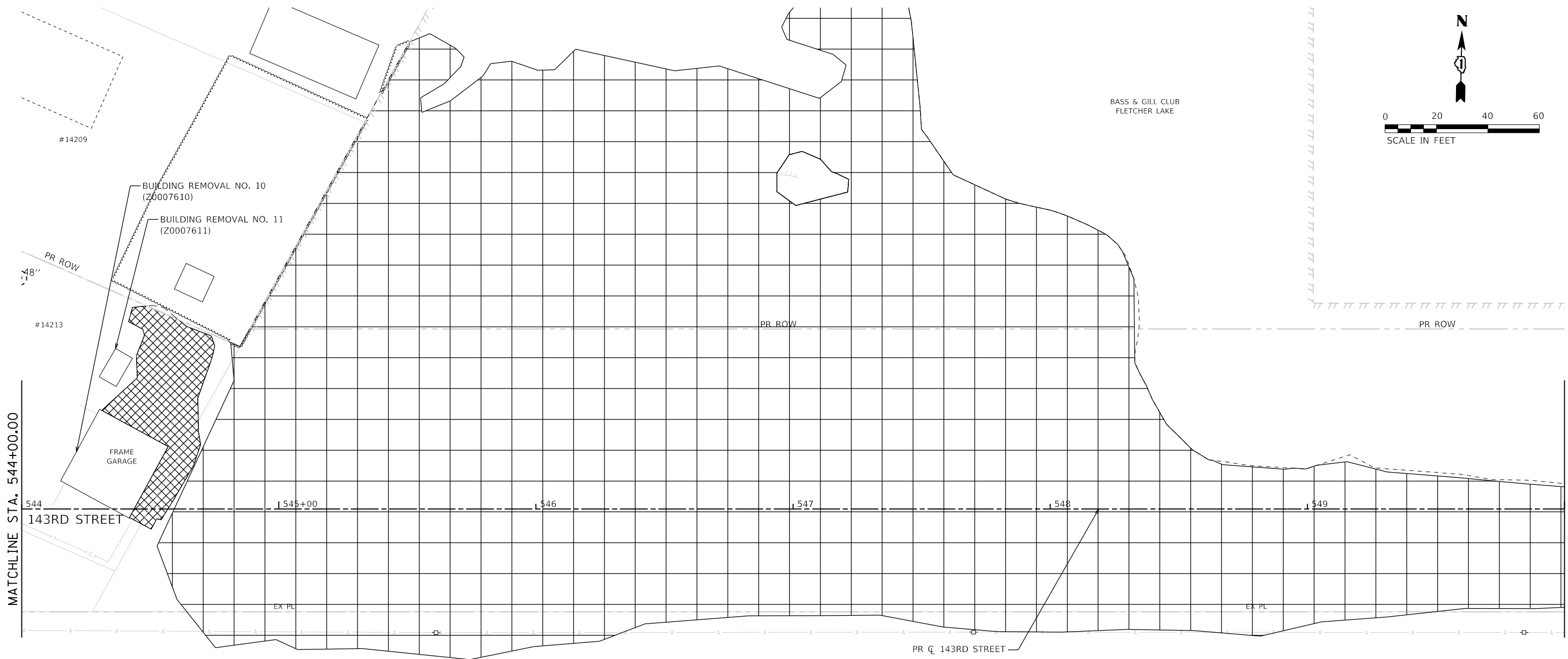

BASS & GILL CLUB  
FLETCHER LAKE

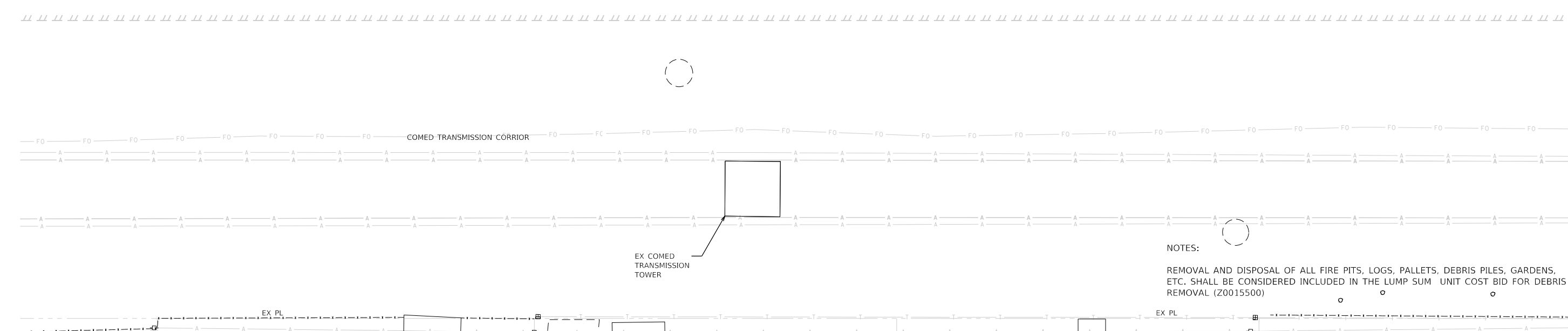

NOTES:

REMOVAL AND DISPOSAL OF ALL FIRE PITS, LOGS, PALLETS, DEBRIS PILES, GARDENS, ETC. SHALL BE CONSIDERED INCLUDED IN THE LUMP SUM UNIT COST BID FOR DEBRIS REMOVAL (Z0015500)

DIRECTORY  
USER NAME  
= L:\Plainfield\160240240\_143rdDrawRoadway\CADD\_Sheets\  
= Jeremy Metz



FILE NAME = sht-rem-08.dgn  
MODEL NAME = Default  
PLOT SCALE = 40,0000' / in.  
PLOT DATE = 2/20/2024 (2:30:03 PM)

DESIGNED - MJW  
DRAWN - JJM  
CHECKED - CMC  
DATE - 09/29/2023

REVISED -  
REVISED -  
REVISED -  
REVISED -

STATE OF ILLINOIS  
DEPARTMENT OF TRANSPORTATION

REMOVAL PLAN  
143RD STREET

SCALE: 1"=20' SHEET 8 OF 29 SHEETS STA. 544+00 TO STA. 550+00

F.A.U. RTE.	SECTION	COUNTY	TOTAL SHEETS	SHEET NO.
0380	06-00040-00-FP	WILL	943	96
ILLINOIS FED. AID PROJECT			CONTRACT NO. 61H34	



PEN TABLE  
PLOT DRIVER

FILE NAME = L:\P\143rd\16024202400\_143rdDrawRoadway\CADD\_Sheets\...  
USER NAME = Jeremy Metz

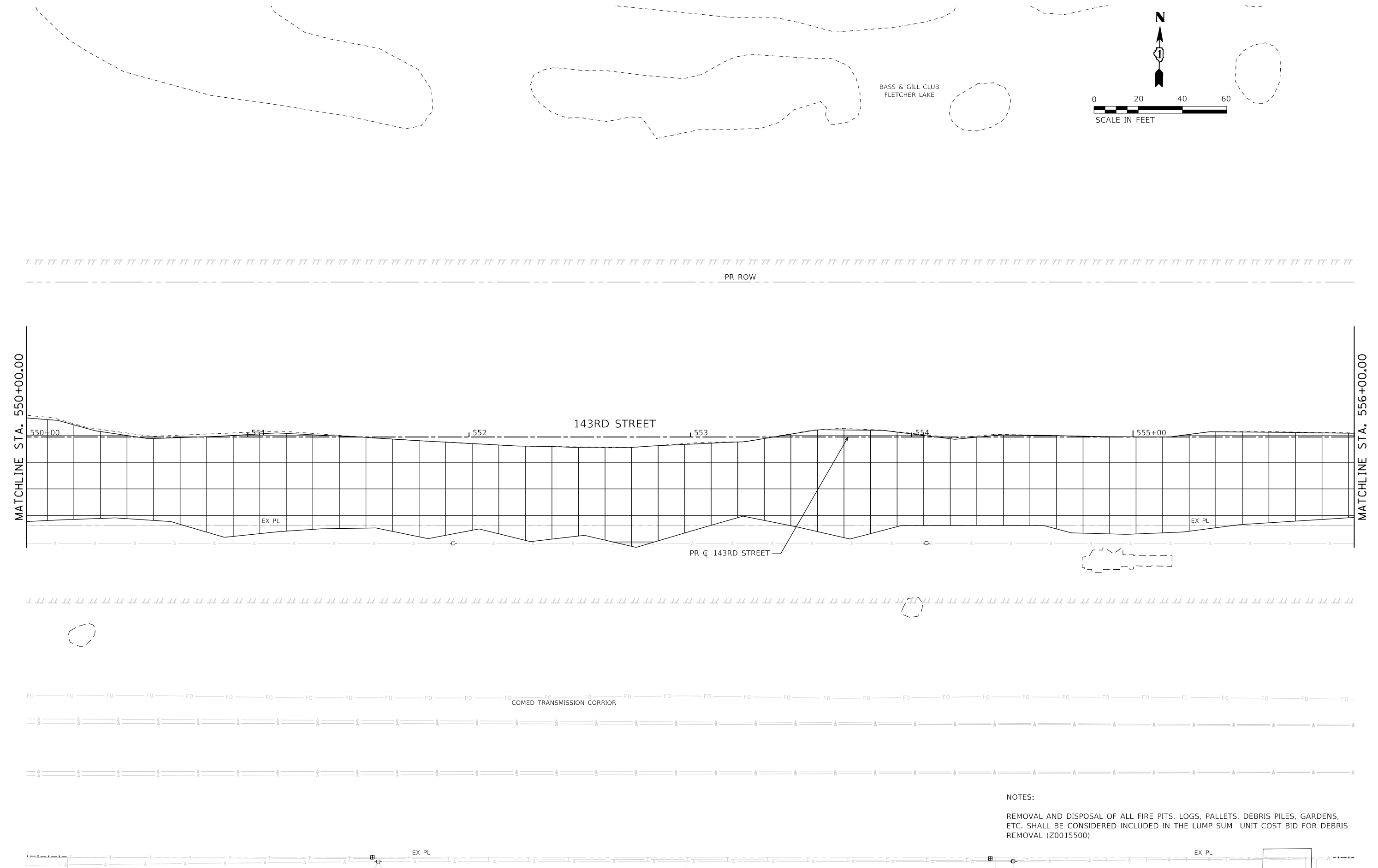

NOTES:  
REMOVAL AND DISPOSAL OF ALL FIRE PITS, LOGS, PALLETS, DEBRIS PILES, GARDENS, ETC. SHALL BE CONSIDERED INCLUDED IN THE LUMP SUM UNIT COST BID FOR DEBRIS REMOVAL (Z0015500)



FILE NAME = s143rem-09.dwg	DESIGNED - MJW	REVISED -
MODEL NAME = Default	DRAWN - JJM	REVISED -
PLOT SCALE = 40,0000' / 1in.	CHECKED - CMC	REVISED -
PLOT DATE = 2/20/2024 (2:30:04 PM)	DATE - 09/29/2023	REVISED -

**STATE OF ILLINOIS  
DEPARTMENT OF TRANSPORTATION**

**REMOVAL PLAN  
143RD STREET**

SCALE: 1"=20'    SHEET 9    OF 29 SHEETS    STA. 550+00    TO STA. 556+00

F.A.U. RTE.	SECTION	COUNTY	TOTAL SHEETS	SHEET NO.
0380	06-00040-00-FP	WILL	943	97
CONTRACT NO. 61H34			ILLINOIS FED. AID PROJECT	



FILE NAME = sht-rem-10.dgn  
 MODEL NAME = Default  
 PLOT SCALE = 40,0000' / in.  
 PLOT DATE = 2/20/2024 (2:30:05 PM)

DESIGNED - MJW  
 DRAWN - JJM  
 CHECKED - CMC  
 DATE - 09/29/2023

REVISED -  
 REVISED -  
 REVISED -  
 REVISED -

**STATE OF ILLINOIS  
 DEPARTMENT OF TRANSPORTATION**

**REMOVAL PLAN  
 143RD STREET**

SCALE: 1"=20' SHEET 10 OF 29 SHEETS STA. 556+00 TO STA. 561+00

F.A.U. RTE.	SECTION	COUNTY	TOTAL SHEETS	SHEET NO.
0380	06-00040-00-FP	WILL	943	98
CONTRACT NO. 61H34			ILLINOIS FED. AID PROJECT	

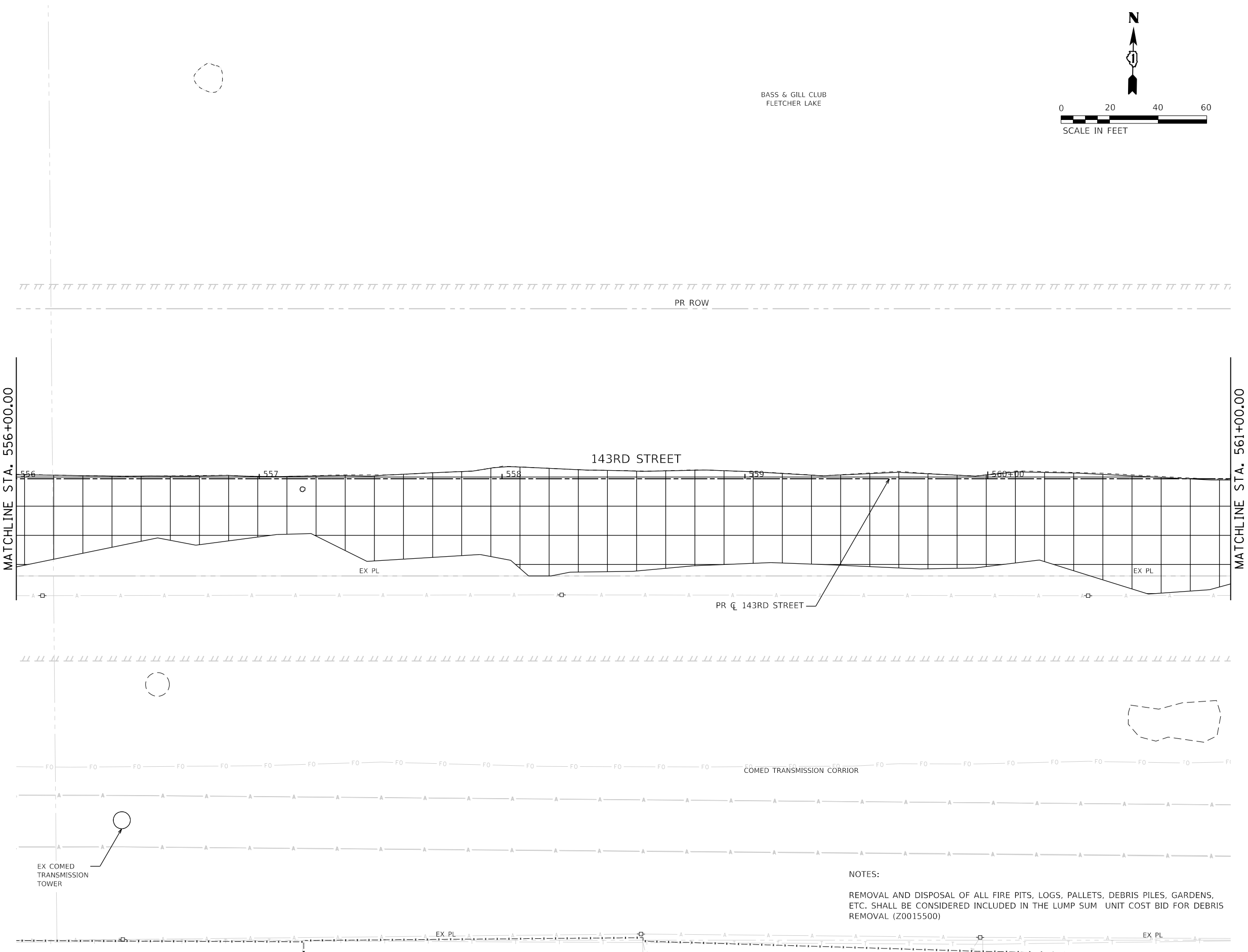

**NOTES:**

REMOVAL AND DISPOSAL OF ALL FIRE PITS, LOGS, PALLETS, DEBRIS PILES, GARDENS, ETC. SHALL BE CONSIDERED INCLUDED IN THE LUMP SUM UNIT COST BID FOR DEBRIS REMOVAL (Z0015500)

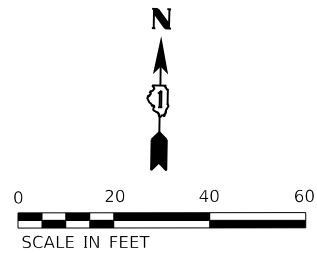

BASS & GILL CLUB  
FLETCHER LAKE

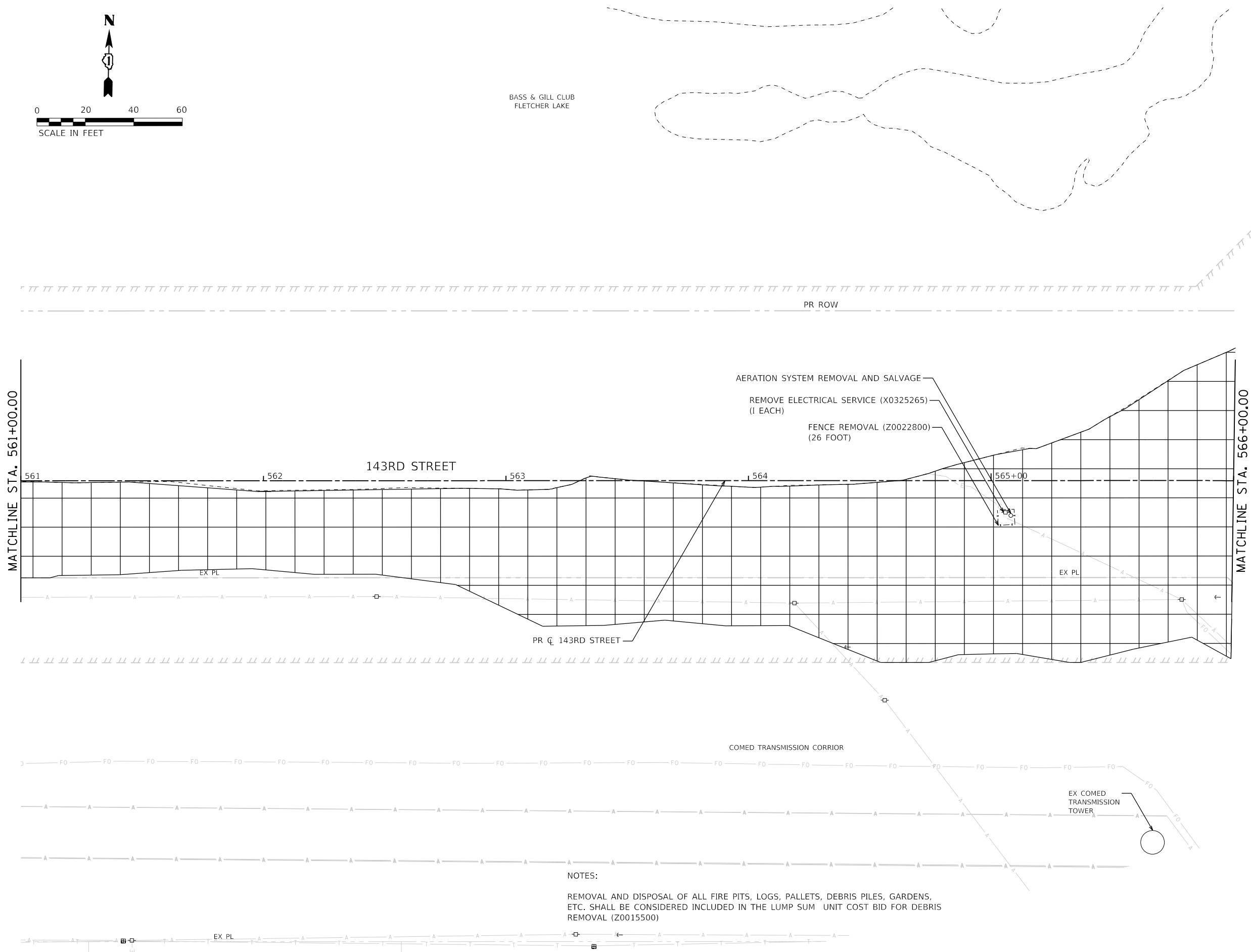

NOTES:

REMOVAL AND DISPOSAL OF ALL FIRE PITS, LOGS, PALLETS, DEBRIS PILES, GARDENS, ETC. SHALL BE CONSIDERED INCLUDED IN THE LUMP SUM UNIT COST BID FOR DEBRIS REMOVAL (Z0015500)



FILE NAME = sht-rem-11.dgn  
MODEL NAME = Default  
PLOT SCALE = 40,0000' / in.  
PLOT DATE = 2/20/2024 (2:30:06 PM)

DESIGNED - MJW  
DRAWN - JJM  
CHECKED - CMC  
DATE - 09/29/2023

REVISED -  
REVISED -  
REVISED -  
REVISED -

STATE OF ILLINOIS  
DEPARTMENT OF TRANSPORTATION

REMOVAL PLAN  
143RD STREET

SCALE: 1"=20' SHEET 11 OF 29 SHEETS STA. 561+00 TO STA. 566+00

F.A.U. RTE.	SECTION	COUNTY	TOTAL SHEETS	SHEET NO.
0380	06-00040-00-FP	WILL	943	99
CONTRACT NO. 61H34			ILLINOIS FED. AID PROJECT	

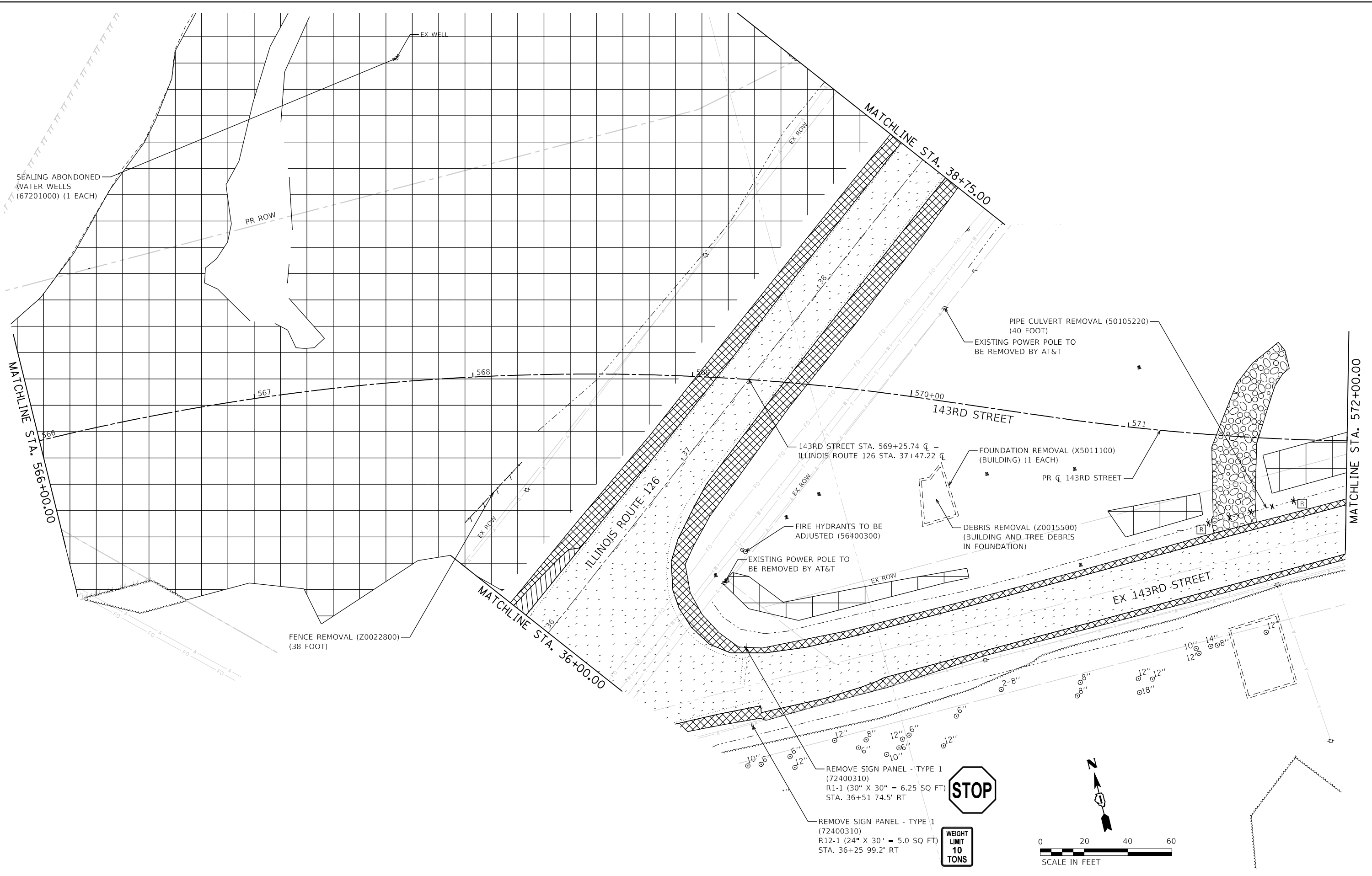

FILE NAME = sht-rem-12.dgn	DESIGNED - MJW	REVISED -
MODEL NAME = Default	DRAWN - JJM	REVISED -
PLOT SCALE = 40,0000' / in.	CHECKED - CMC	REVISED -
PLOT DATE = 2/20/2024 (2:30:07 PM)	DATE - 09/29/2023	REVISED -

**STATE OF ILLINOIS  
DEPARTMENT OF TRANSPORTATION**

**REMOVAL PLAN  
143RD STREET**

SCALE: 1"=20' SHEET 12 OF 29 SHEETS STA. 566+00 TO STA. 572+00

F.A.U. RTE.	SECTION	COUNTY	TOTAL SHEETS	SHEET NO.
0380	06-00040-00-FP	WILL	943	100
CONTRACT NO. 61H34				
ILLINOIS FED. AID PROJECT				