

STATE OF ILLINOIS
DEPARTMENT OF TRANSPORTATION

F.A.P. RTE.	SECTION	COUNTY	TOTAL SHEETS	SHEET NO.
323	(14)I	EDGAR	17	1
		ILLINOIS	CONTRACT NO. 70D26	

D-95-040-18

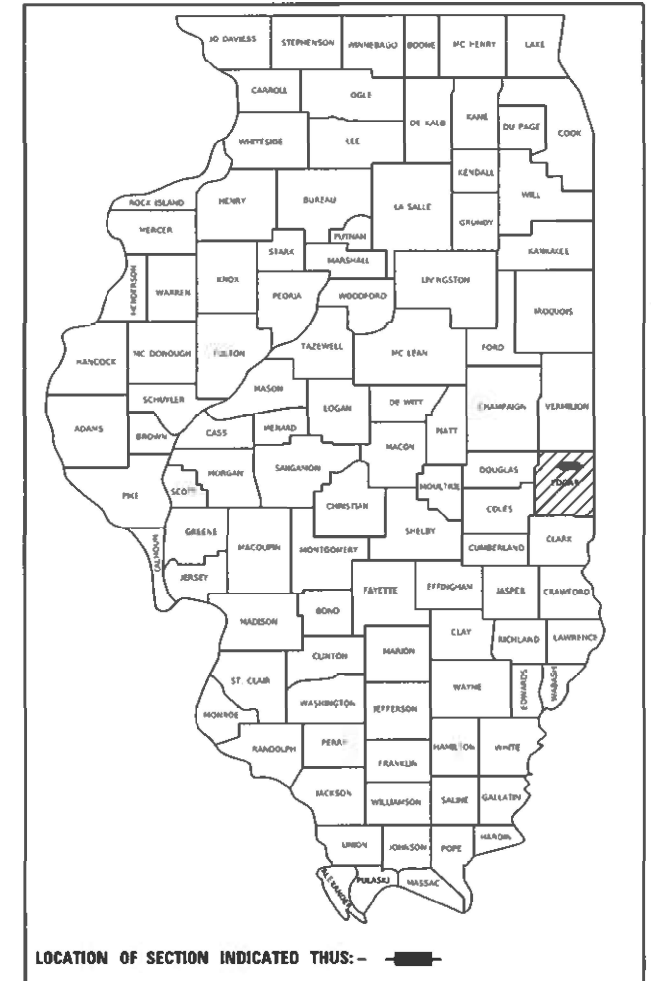

FOR INDEX OF SHEETS, SEE SHEET NO. 2

CURRENT TRAFFIC DATA	
2022 ADT	= 1,150
2042 ADT	= 1,250
PU+PC %	= 77.3
SU %	= 7.0
MU%	= 15.7

PROPOSED HIGHWAY PLANS

FAP ROUTE 323 (US 36)
SECTION (14)I
PROJECT
CULVERT REPLACEMENT
FIELD ENTRANCE EAST OF HUME
EDGAR COUNTY

C-95-064-18

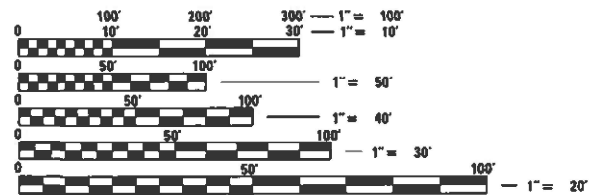

FULL SIZE PLANS HAVE BEEN PREPARED USING STANDARD ENGINEERING SCALES. REDUCED SIZED PLANS WILL NOT CONFORM TO STANDARD SCALES. IN MAKING MEASUREMENTS ON REDUCED PLANS, THE ABOVE SCALES MAY BE USED.

J.U.L.I.E.
JOINT UTILITY LOCATION INFORMATION FOR EXCAVATORS
1-800-892-0123
OR 811

TOWNSHIP: SHILOH

PROJECT ENGINEER: TIM BRANDENBURG
PROJECT MANAGER: ERIC SHAWLER

CONTRACT NO. 70D26

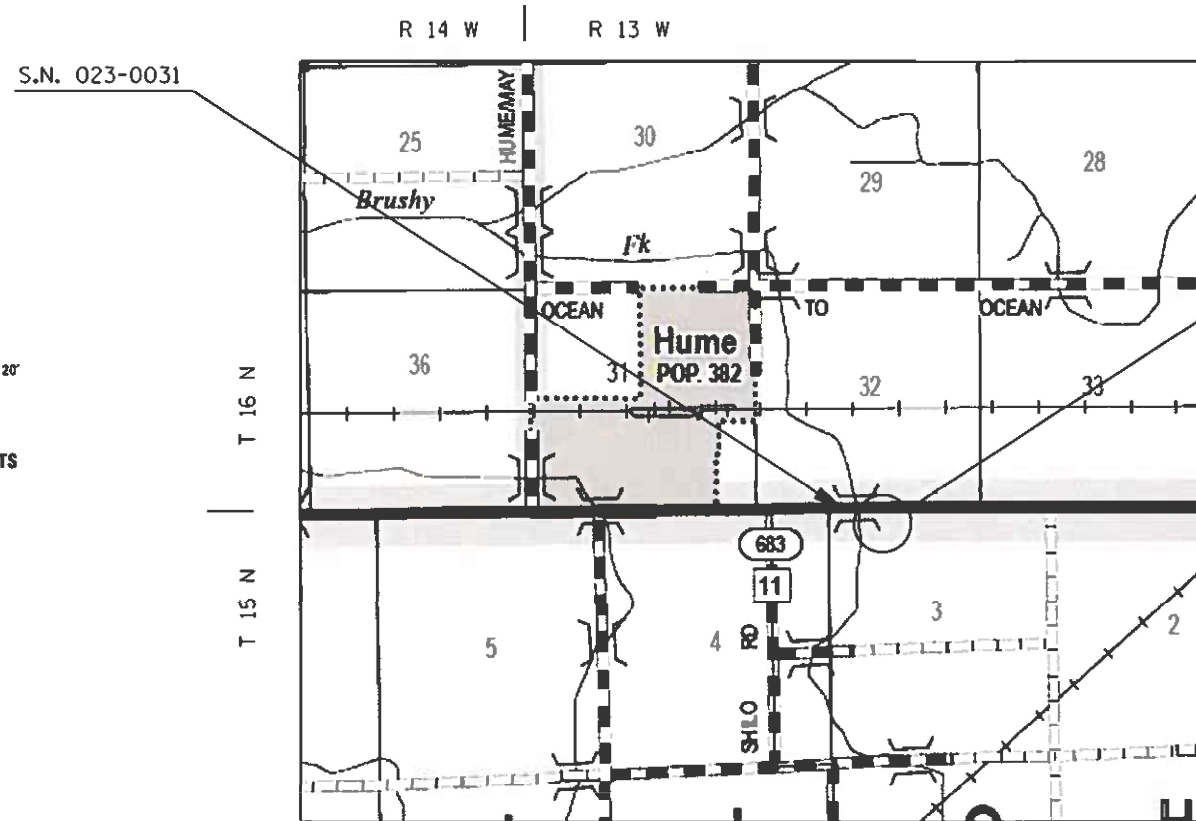

EXISTING S.N. 023-8069
PROPOSED S.N. 023-8077
FAP 323 (US-36)
STA. 1185+00
REPLACEMENT FIELD ENTRANCE

STATE OF ILLINOIS
DEPARTMENT OF TRANSPORTATION

SUBMITTED 1/18 20 24
Kenell Dornett saw
REGIONAL ENGINEER

March 22, 2024 [Signature]
ENGINEER OF DESIGN AND ENVIRONMENT

March 22, 2024 [Signature]
DIRECTOR OF HIGHWAYS PROJECT IMPLEMENTATION

PRINTED BY THE AUTHORITY
OF THE STATE OF ILLINOIS

INDEX OF SHEETS

SHEET NO.	ITEM
1	COVER SHEET
2	INDEX OF SHEETS
2	LIST OF STANDARDS
2	GENERAL NOTES
3-4	SUMMARY OF QUANTITIES
5-12	STRUCTURE PLANS 023-8069
13-17	CROSS SECTIONS

GENERAL NOTES

G.N.-100

ENGLISH UNITS OF MEASUREMENT SHALL GOVERN OVER AND SUPERSEDE ANY METRIC UNITS SHOWN IN THIS CONTRACT. WHERE INCLUDED, METRIC UNITS ARE FOR INFORMATION ONLY.

G.N.-105.09A

ALL ELEVATIONS SHOWN IN THE PLANS ARE BASED ON NORTH AMERICAN VERTICAL DATUM OF 1988. (NAVD 88)

G.N.-540

THE CONTRACTOR SHALL ASSEMBLE AND MATCH MARK PRECAST BOX CULVERT SECTIONS AND END SECTIONS PRIOR TO SHIPMENT OF THESE COMPONENTS FROM THE MANUFACTURER, AND AS DIRECTED BY THE ENGINEER IN ORDER TO SECURE A PROPER FIT ON EACH JOINT. ANY SECTIONS OR END SECTIONS WHICH DO NOT PROVIDE A PROPER FIT AT THE JOINT SHALL BE REJECTED BY THE ENGINEER AND REPLACED BY THE CONTRACTOR WITH NO ADDITIONAL COMPENSATION BEING ALLOWED.

THIS WORK WILL NOT BE PAID FOR SEPARATELY BUT SHALL BE INCLUDED IN THE CONTRACT UNIT PRICE PER FOOT FOR "PRECAST BOX CULVERT" OF THE SIZE SPECIFIED.

G.N.- 542.07

AT LOCATIONS WHERE END SECTIONS ARE SPECIFIED, CAST-IN-PLACE CONCRETE HEADWALLS WILL NOT BE ALLOWED.

SEE R.E. FILE FOR CALCULATIONS AND SCHEDULES.

LIST OF HIGHWAY STANDARDS

STANDARD NO.	DESCRIPTION
00001-08	STANDARD SYMBOLS, ABBREVIATIONS AND PATTERNS
001001-02	AREAS OF REINFORCEMENT BARS
001006	DECIMAL OF AN INCH AND FOOT
280001-07	TEMPORARY EROSION CONTROL SYSTEMS
515001-04	NAME PLATE FOR BRIDGES
701006-05	OFF-ROAD OPERATIONS, MULTILANE, 15' TO 24" FROM EDGE OF PAVEMENT
701201-05	LANE CLOSURE, 2L,2W, DAY ONLY, FOR SPEEDS > = 45 MPH
701901-09	TRAFFIC CONTROL DEVICES

MODEL: D:\rout FILE: NAME: p:\public\sw_bentley.com\FWIDOT\Documents\DOT_Offices\Drift.ctb 3\Projects\057026\CADD\Drawings\057026_sht_index.dgn

USER NAME = eric.shawler	DESIGNED -	REVISED -
PLOT SCALE = 40,0000 ' / in.	DRAWN -	REVISED -
PLOT DATE = 1/12/2024	CHECKED -	REVISED -
	DATE -	REVISED -

**STATE OF ILLINOIS
DEPARTMENT OF TRANSPORTATION**

**INDEX OF SHEETS, STANDARDS, GENERAL NOTES
PROPOSED S.N. 023-8077**

SCALE: SHEET 1 OF 1 SHEETS STA. TO STA.

F.A.P. RTE.	SECTION	COUNTY	TOTAL SHEETS	SHEET NO.
323	(14)I	EDGAR	17	2
CONTRACT NO. 70D26				
ILLINOIS FED. AID PROJECT				

EDGAR CO.
FAP 323 (US 36)
RURAL / TWO-LANE
CULVERT REPLACEMENT
Proposed S.N. 023-8077
100% STATE
0004

CODE NO.	ITEM	UNIT	QUANTITY
20300100	CHANNEL EXCAVATION	CU YD	1,039.0
25000300	SEEDING, CLASS 3	ACRE	0.4
25000400	NITROGEN FERTILIZER NUTRIENT	POUND	36.0
25000500	PHOSPHORUS FERTILIZER NUTRIENT	POUND	36.0
25000600	POTASSIUM FERTILIZER NUTRIENT	POUND	36.0
25100630	EROSION CONTROL BLANKET	SQ YD	1,790.0
28000500	INLET AND PIPE PROTECTION	EACH	1.0
28100107	STONE RIPRAP, CLASS A4	SQ YD	995.1
28200200	FILTER FABRIC	SQ YD	995.1
40200900	AGGREGATE SURFACE COURSE, TYPE B	CU YD	33.0
50100100	REMOVAL OF EXISTING STRUCTURES	EACH	1.0
50200100	STRUCTURE EXCAVATION	CU YD	217.0
51500100	NAME PLATES	EACH	1.0
54001001	BOX CULVERT END SECTIONS, CULVERT NO. 1	EACH	2.0

* SPECIALTY ITEM

MODEL: D:\rout FILE: NAME: p:\p\lides-cv-bentley.com\FWIDOT\Documents\DOT Offices\District 5\Projects\057026\CAD\Drawings\057026_sht_sos.dgn

USER NAME = eric.shawler	DESIGNED -	REVISED -
PLOT SCALE = 40,0000 ' / in.	DRAWN -	REVISED -
PLOT DATE = 12/19/2023	CHECKED -	REVISED -
	DATE -	REVISED -

STATE OF ILLINOIS
DEPARTMENT OF TRANSPORTATION

SUMMARY OF QUANTITY
PROPOSED S.N. 023-8077

SCALE: SHEET 1 OF 2 SHEETS STA. TO STA.

F.A.P. RTE.	SECTION	COUNTY	TOTAL SHEETS	SHEET NO.
323	(14)I	EDGAR	17	3
			CONTRACT NO. 70D26	
		ILLINOIS	FED. AID PROJECT	



PLAN	SURVEYED	DATE
	PLOTTED	
	ALIGNED	
	CHECKED	
	NO. _____	
	NOTE BOOK	
	NO. _____	
	CADD FILE NAME	
	NO. _____	

PROFILE	SURVEYED	DATE
	PLOTTED	
	GRADES CHECKED	
	STRUCTURE NOTATION	
	NO. _____	
	NOTE BOOK	
	NO. _____	
	CADD FILE NAME	
	NO. _____	

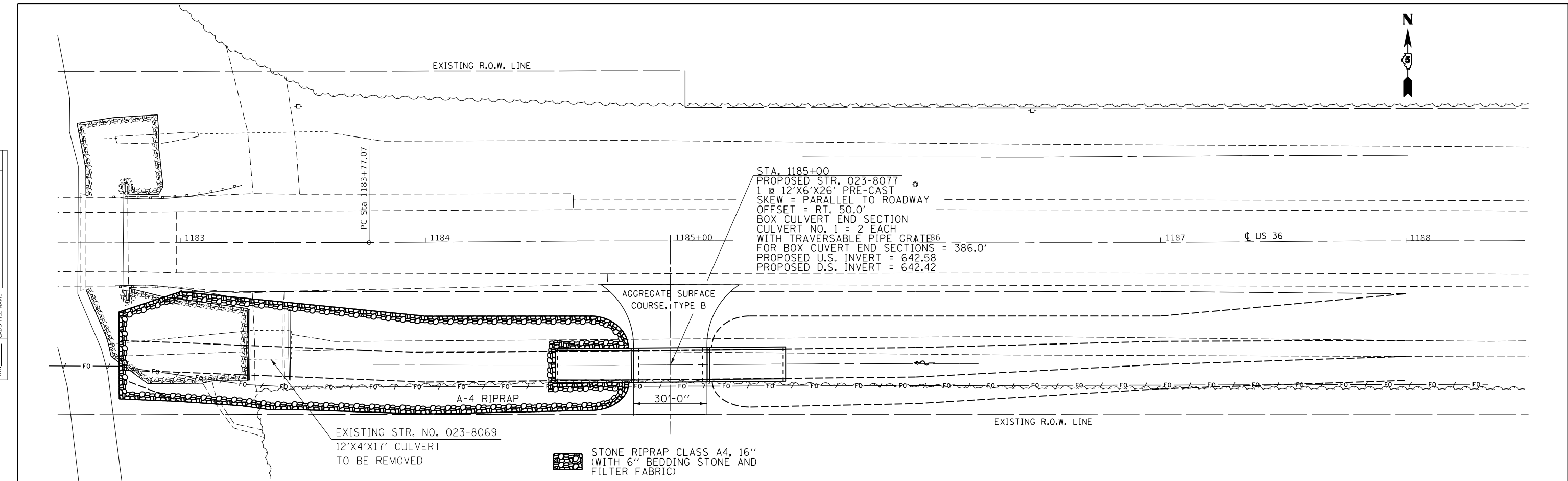

STATION	FILTER FABRIC AREA (SQ YD)	REPAIR AREA (SQ YD)	TYPE OF REPAIR	RIPRAP THICKNESS (IN)	BEDDING THICKNESS (IN)	RIPRAP ESTIMATED (TON)	BEDDING ESTIMATED (TON)	EL. (FT.)
654	995.1	995.1	A4	16	6	664.0	249.0	654
652								652
650								650
648								648
646								646
644								644
642								642
640								640
638								638
636								636

USER NAME = eric.shawler DESIGNED - DRAWN - PLOT SCALE = 40,000' / in. CHECKED - DATE = 1/12/2024	DESIGNED - REVISIONS - CHECKED - DATE -	STATE OF ILLINOIS DEPARTMENT OF TRANSPORTATION	PLAN & PROFILE SHEET PROPOSED S.N. 023-8077	F.A.P. RTE. 323 SECTION (14) COUNTY EDGAR CONTRACT NO. 70D26	TOTAL SHEETS 17 SHEET NO. 5	ILLINOIS FED. AID PROJECT
--	--	---	--	---	--------------------------------	---------------------------

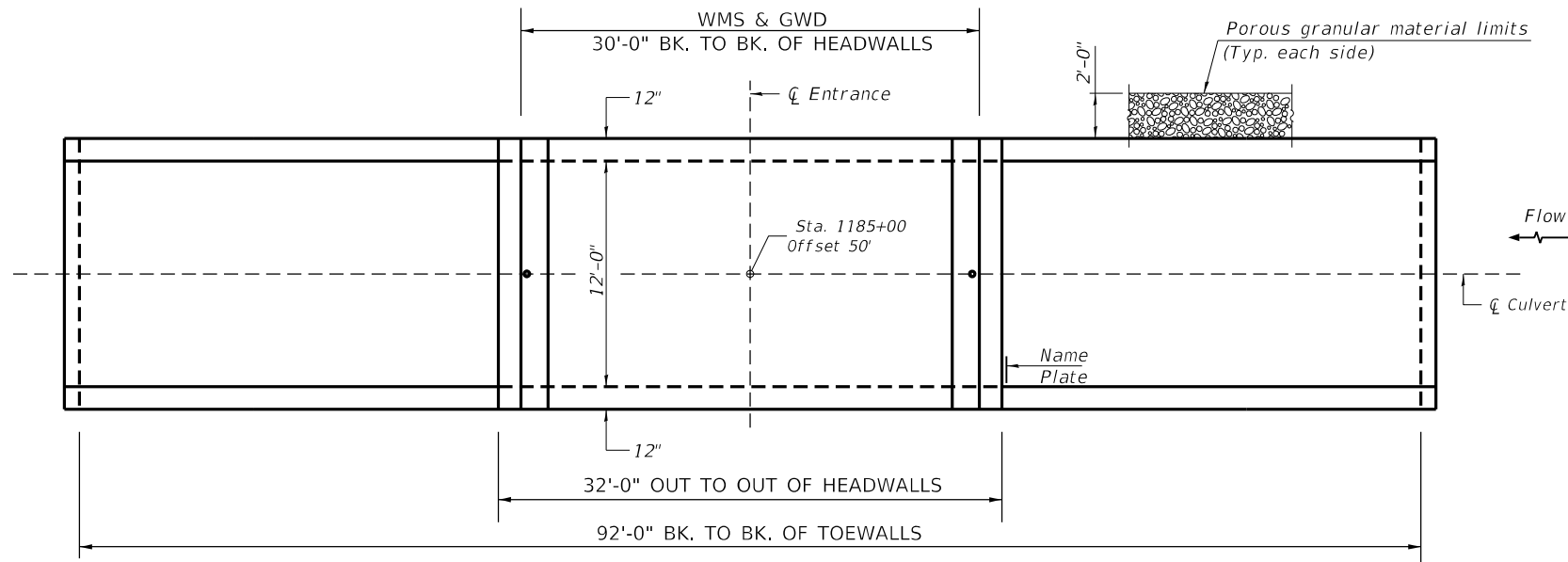

PLAN

SINGLE PCBC SHOWN; MULTIPLE PCBC SIMILAR

EXCAVATION DEPTHS	* SLOPES
5'-0" < EXCAVATION DEPTH <= 8'-0"	3/4' : 1'
8'-0" < EXCAVATION DEPTH <= 12'-0"	1' : 1'
12'-0" < EXCAVATION DEPTH <= 20'-0" MUST BE SLOPED FROM EXCAVATION BOTTOM OR SPECIAL DESIGN BY S.E. SEE ARTICLE 522.07 FOR TEMPORARY SOIL RETENTION SYSTEM	1' : 1'

*SLOPED EXCAVATION IN TYPE A SOIL SHOWN PER APPENDIX B OF OSHA CFR LABOR 29 PART 1926 SUBPART P - EXCAVATIONS.

OPTIONAL CONFIGURATIONS MAY BE CONSTRUCTED IN ACCORDANCE WITH OSHA REQUIREMENTS CONTAINED IN THE CODE OF FEDERAL REGULATIONS LABOR 29 PART 1926 SUBPART P - EXCAVATIONS.

SEE ARTICLE 107.28 FOR CONTRACTOR SAFETY RESPONSIBILITY.

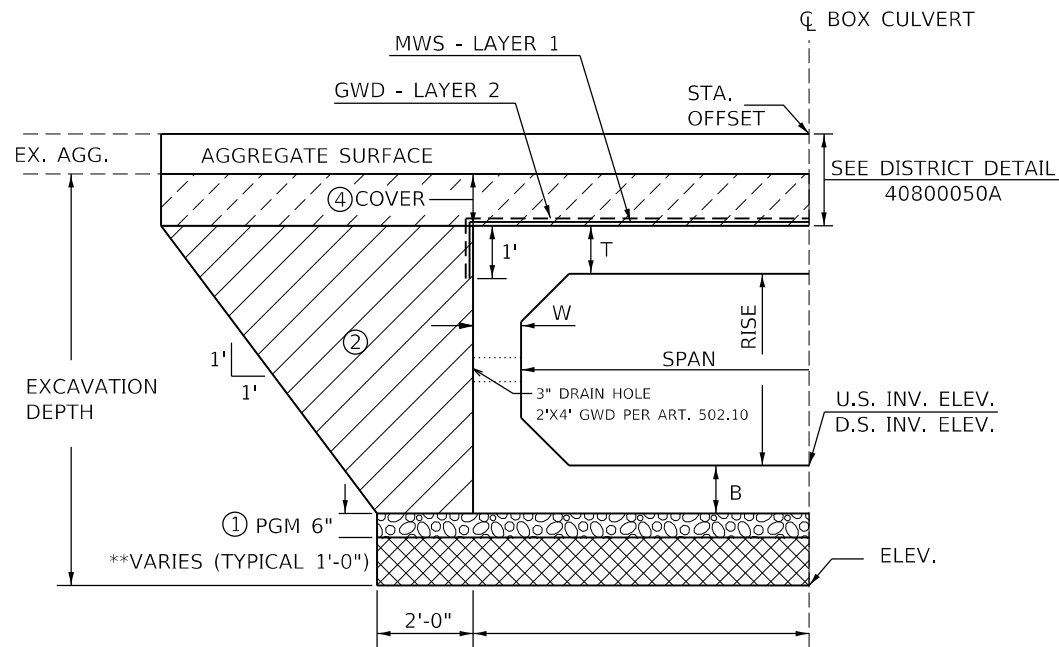

HALF SECTION SHOWN; SEE EXCAVATION DEPTHS TABLE

****STONE RIPRAP, CLASS A1**

(IF REQUIRED)

STONE RIPRAP, CLASS A1 SHALL BE USED TO ADDRESS UNSTABLE SOIL CONDITIONS AS DETERMINED BY THE GEOTECHNICAL ENGINEER.

THE WORK SHALL BE PERFORMED PER APPLICABLE PORTIONS OF SECTION 281.

THIS WORK SHALL BE PAID FOR AT THE CONTRACT UNIT PRICE PER TON FOR STONE RIPRAP, CLASS A1.

THE EXCAVATION AND DISPOSAL OF UNSUITABLE MATERIAL SHALL NOT BE MEASURED FOR PAYMENT, COST INCLUDED WITH STONE RIPRAP, CLASS A1.

*****CHANNEL / STRUCTURE EXCAVATION**

CHANNEL EXCAVATION OR STRUCTURE EXCAVATION OF SUITABLE BACKFILL MATERIAL APPROVED BY THE ENGINEER SHALL BE COMPACTED PER APPLICABLE PORTIONS OF SECTION 207.

CHANNEL EXCAVATION OR STRUCTURE EXCAVATION USED AS BACKFILL MATERIAL WILL NOT BE MEASURED FOR PAYMENT, COST INCLUDED WITH PRECAST CONCRETE BOX CULVERTS.

MEMBRANE WATERPROOFING SYSTEM FOR BURIED STRUCTURES (MWS)

SEE SPECIAL PROVISIONS

GEOCOMPOSITE WALL DRAIN (GWD)

PER SECTION 591, EXCEPT CONCRETE NAILS NOT USED WHERE MWS & GWD OVERLAP

FILL HEIGHTS <= 3': MWS & GWD REQ.
FILL HEIGHTS > 3': MWS & GWD NOT REQ.
SEE ABD 19.2.

BILL OF MATERIAL

ITEM	UNIT	TOTAL
STONE RIPRAP, CLASS A1	TON	X
WATERPROOFING MEMBRANE SYSTEM FOR BURIED STRUCTURES	SQ YD	53.0
GEOCOMPOSITE WALL DRAIN	SQ YD	53.0

Note: All dimensions are in INCHES (millimeters) unless otherwise shown.

DISTRICT 5 DETAIL NO.

F.A.P. RTE.	SECTION	COUNTY	TOTAL SHEETS	SHEET NO.
323	(14)I	EDGAR	17	9
CONTRACT NO. 70D26				
ILLINOIS FED. AID PROJECT				

REVISED PER ALL BRIDGE DESIGNERS MEMORANDUMS (ABD) 19.2 AND 21.1.

USER NAME = eric.shawler	DESIGNED - TJB	REVISED - TJB
PLOT SCALE = 40,0000 ' / in.	DRAWN - TJB	REVISED - TJB
PLOT DATE = 3/26/2024	CHECKED -	REVISED -
	DATE - 10/17/2016	REVISED - 6/1/2022

STATE OF ILLINOIS
DEPARTMENT OF TRANSPORTATION

FIELD ENTRANCE PRECAST CONCRETE BOX CULVERT
S.N. 023-8077

SCALE: SHEET 5 OF 6 SHEETS STA. TO STA.

PROJECTS WITHOUT RECONSTRUCTION
 ("3R" WITHOUT RECONSTRUCTION, 3P, SMART AND CM)

S.M.A.R.T. IMPROVEMENTS
 (POLICY RESURFACING; BDE 53-4.03; 1½")

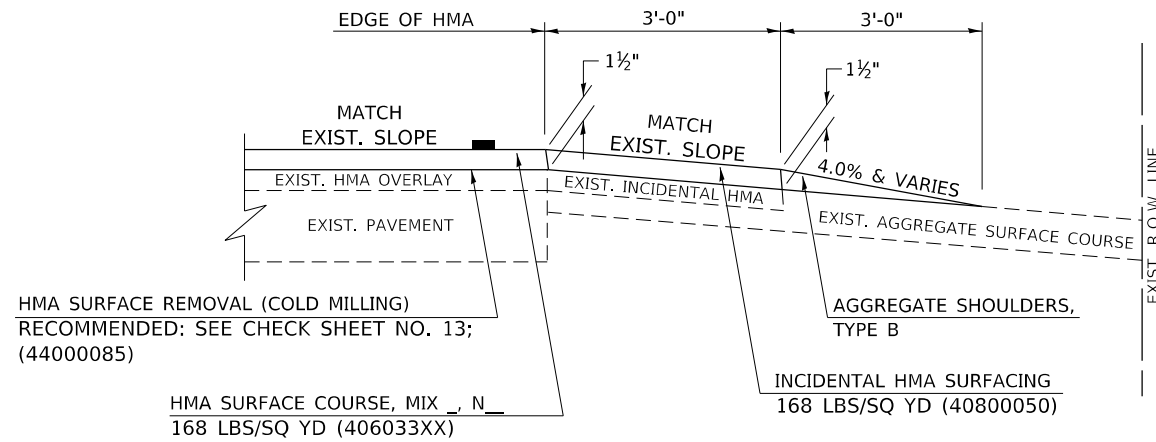

"3P" OR "3R" IMPROVEMENTS
 (POLICY RESURFACING; BDE 53-4.02; 2¼" OR 2½" ON BARE CONCRETE)

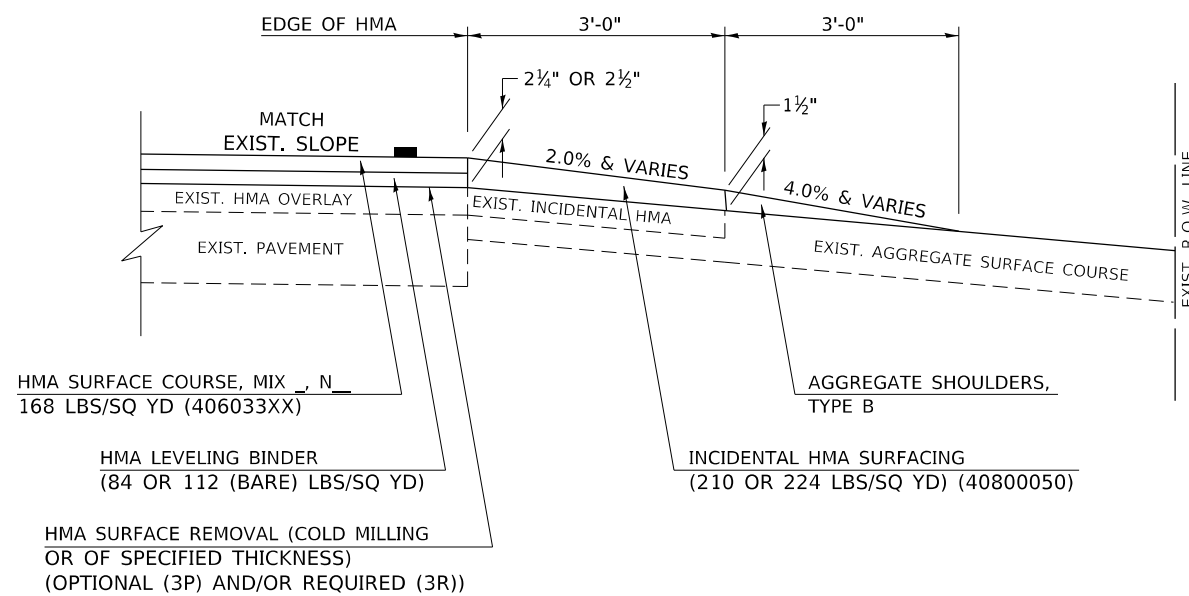

PROJECTS WITH RECONSTRUCTION
 ("3R" IMPROVEMENTS AND SMART/3P "SPOT" LOCATIONS)

ADJACENT TO PROPOSED HMA SHOULDERS
 (AGGREGATE OR EARTH ENTRANCE)

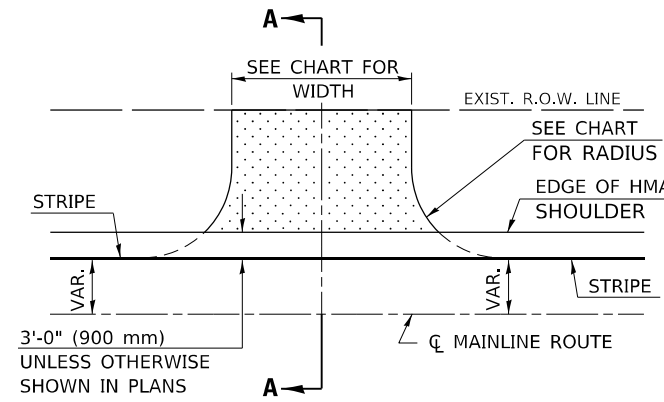

TYPICAL APPLICATION

EXISTING AGGREGATE OR EARTH ENTRANCE

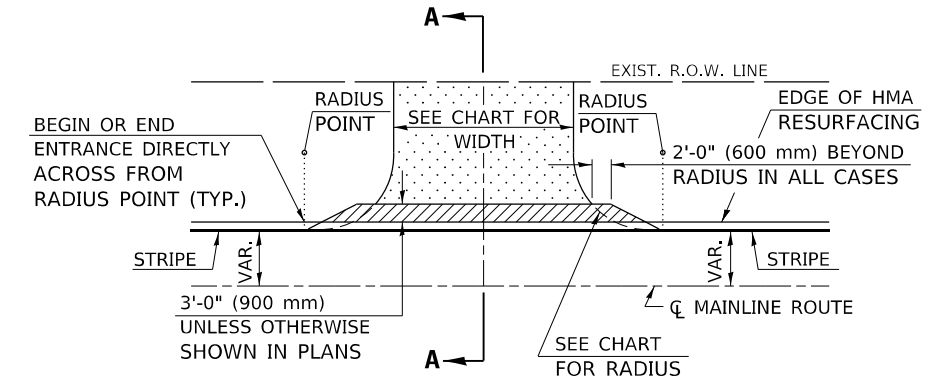

TYPICAL APPLICATION

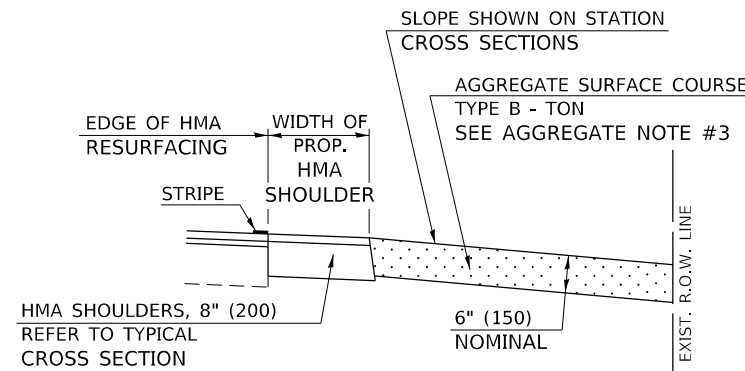

SECTION A-A

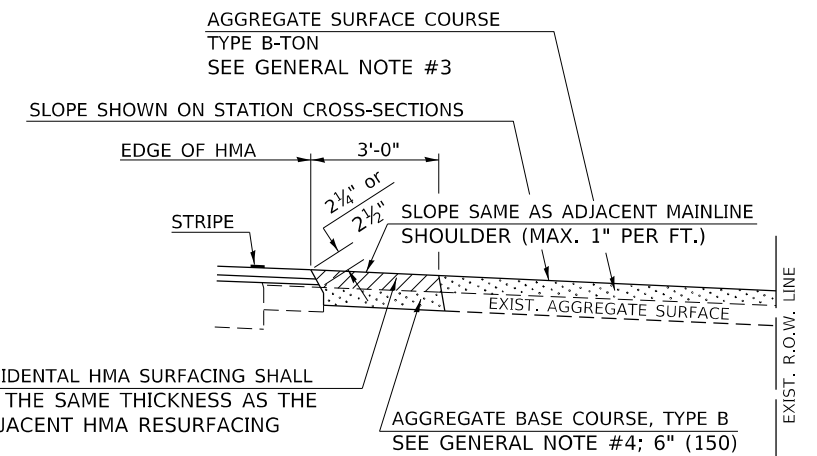

SECTION A-A

Note: All dimensions are in INCHES (millimeters) unless otherwise shown.

DISTRICT 5 DETAIL NO. 4080050A

**STATE OF ILLINOIS
 DEPARTMENT OF TRANSPORTATION**

FIELD ENTRANCES (NONCOMMERCIAL RURAL)

USER NAME = eric.shawler	DESIGNED -	REVISED - 12/06 TJB
PLOT SCALE = 40,0000 ' / in.	DRAWN -	REVISED - 09/07 KAG
PLOT DATE = 7/11/2023	CHECKED -	REVISED - 04/08 KJT
	DATE -	REVISED - 3/16/17 SWN

SCALE: SHEET 1 OF 2 SHEETS STA. TO STA.

F.A.P. RTE.	SECTION	COUNTY	TOTAL SHEETS	SHEET NO.
323	(14)I	EDGAR	17	11
CONTRACT NO. 70D26				
ILLINOIS FED. AID PROJECT				

MODEL: D:\rout FILE: NAME: p:\bldg-cv-bentley.com\FWIDOT\Documents\DOT Offices\Drift.ctb: S:\Projects\057026\057026\057026_sht_structure.dwg: ssm

GENERAL NOTES

1. THE EXISTING SURFACE SHALL BE PREPARED IN ACCORDANCE WITH SECTION 408 OF THE STANDARD SPECIFICATIONS.
2. ANY NECESSARY WORK BEHIND THE HMA SHOULDER OR THE INCIDENTAL HMA SURFACING SHALL BE AS SHOWN IN THE PLANS AND/OR AS DIRECTED BY THE ENGINEER.
3. EARTH EXCAVATION REQUIRED FOR THE CONSTRUCTION OF THE AGGREGATE SURFACE COURSE SHALL BE INCLUDED IN THE COST OF AGGREGATE SURFACE COURSE.
4. AGGREGATE BASE COURSE, TYPE B, 6" (150 mm) MIN. SHALL BE USED WHERE IN THE OPINION OF THE ENGINEER THERE IS NOT SUFFICIENT BASE MATERIAL FOR THE PROPOSED ENTRANCES. THIS MATERIAL SHALL GENERALLY BE USED TO WIDEN ANY EXISTING RETURN OR TO CONSTRUCT NEW ENTRANCES WHERE NONE NOW EXISTS.
5. THE AGGREGATE BASE COURSE SHALL BE CONSTRUCTED 12" (300 mm) WIDER THAN THE SURFACE DIMENSIONS AS SHOWN ABOVE.
6. EXISTING FIELD ENTRANCES OF AGGREGATE OR EARTH WITH NO HMA APRON SHALL NOT RECEIVE A NEW HMA APRON WITHOUT PROPER APPROVAL THROUGH THE BUREAU OF OPERATIONS "POLICY ON PERMITS FOR ACCESS DRIVEWAYS TO STATE HIGHWAYS".
7. TO ASSURE APPROPRIATE ACCESS POLICIES ARE FOLLOWED ALL NEW ACCESS SHALL BE APPLIED FOR THROUGH THE BUREAU OF OPERATIONS PERMIT APPLICATION PROCESS. PLAN PREPARATION MEMORANDUMS 40-09 ALONG WITH DISTRICT PROJECT IMPLEMENTATION MEMORANDUM 104/01 DISCUSS THIS PROCEDURE.

RURAL ENTRANCE DESIGN STANDARDS (PPM 40-09)															
DESIGN ELEMENT	NEW CONSTRUCTION & 3R with CONSTRUCTION						3R w/out RECONSTRUCTION, 3P, SMART & CM								
	NONCOMMERCIAL			FIELD W/FARM IMPLEMENTS			COMMERCIAL			NONCOMMERCIAL			COMMERCIAL		
	PRIVATE & FIELD			FIELD W/FARM IMPLEMENTS			COMMERCIAL			PRIVATE & FIELD			COMMERCIAL		
	min.	des.	max.	min.	max.	min.	des.	max.	min.	des.	max.	min.	des.	max.	
SURFACE WIDTH (FT)	12	16	24	24	30	1 LANE, 1 WAY			1 LANE, 1 WAY						
						14	16	24							
						2 LANE, 2 WAY			2 LANE, 2 WAY						
						24	30	35	resurface existing configuration; existing aggregate or earth entrances shall have the continuation of aggregate shoulders placed behind them						
RADIUS (FT)	15	25	40	30		20	30	50							
SHOULDER WIDTH (FT)	2	2		2		1	3								
SHOULDER SLOPE (%)	2	4	6	4		2	4	6							
ENTRANCE GRADE (%)	0	2 to 5	10 or 12	2 to 5	10 or 12	0	2 to 5	8 or 10							
SIDE SLOPE (FT)	1:4	1:6	1:10	1:4	1:6	1:4	1:6	1:10							
SURFACE TYPE															
INCIDENTAL HMA SURFACING (INCH)		2		2		3 or 4			taper from hma resurfacing thickness (2 1/2", 2 1/4" or 1 1/2") to 1 1/2" to minimize aggregate shoulder						
AGGREGATE SURFACE COURSE, TYPE B (INCH)		6		6		8			if applicable, use items: Preparation of Base & Aggregate Base Repair; see PPM 30-02						
PCC DRIVEWAY PAVEMENT (INCH)		6						6 or 8							

Note: All dimensions are in INCHES (millimeters) unless otherwise shown.

MODEL: D:\rout FILE: NAME: p:\public\sw_bentley.com\FWIDOT\Documents\DOT_Offices\Drift.ctb 5:Projects\057026\CADD\Drawings\057026_sht_structures.dwg

USER NAME = eric.shawler	DESIGNED -	REVISED - 12/06 TJB
	DRAWN -	REVISED - 09/07 KAG
PLOT SCALE = 40,0000 ' / in.	CHECKED -	REVISED - 04/08 KJT
PLOT DATE = 7/11/2023	DATE -	REVISED - 3/16/17 SWN

**STATE OF ILLINOIS
DEPARTMENT OF TRANSPORTATION**

FIELD ENTRANCES (NONCOMMERCIAL RURAL)

SCALE: SHEET 2 OF 2 SHEETS STA. TO STA.

DISTRICT 5 DETAIL NO. 4080050A

F.A.P. RTE.	SECTION	COUNTY	TOTAL SHEETS	SHEET NO.
323	(14)I	EDGAR	17	12
CONTRACT NO. 70D26				
ILLINOIS FED. AID PROJECT				

BY	DATE
SURVEYED	
PLOTTED	
TEMPLATE	
NO. BOOK	
AREAS CHECKED	

BY	DATE
SURVEYED	
PLOTTED	
TEMPLATE	
NO. BOOK	
AREAS CHECKED	

MODEL: D:\draft\...
 FILE: 1182+75.dwg
 PROJECT: S:\Projects\1182+75\1182+75.dwg

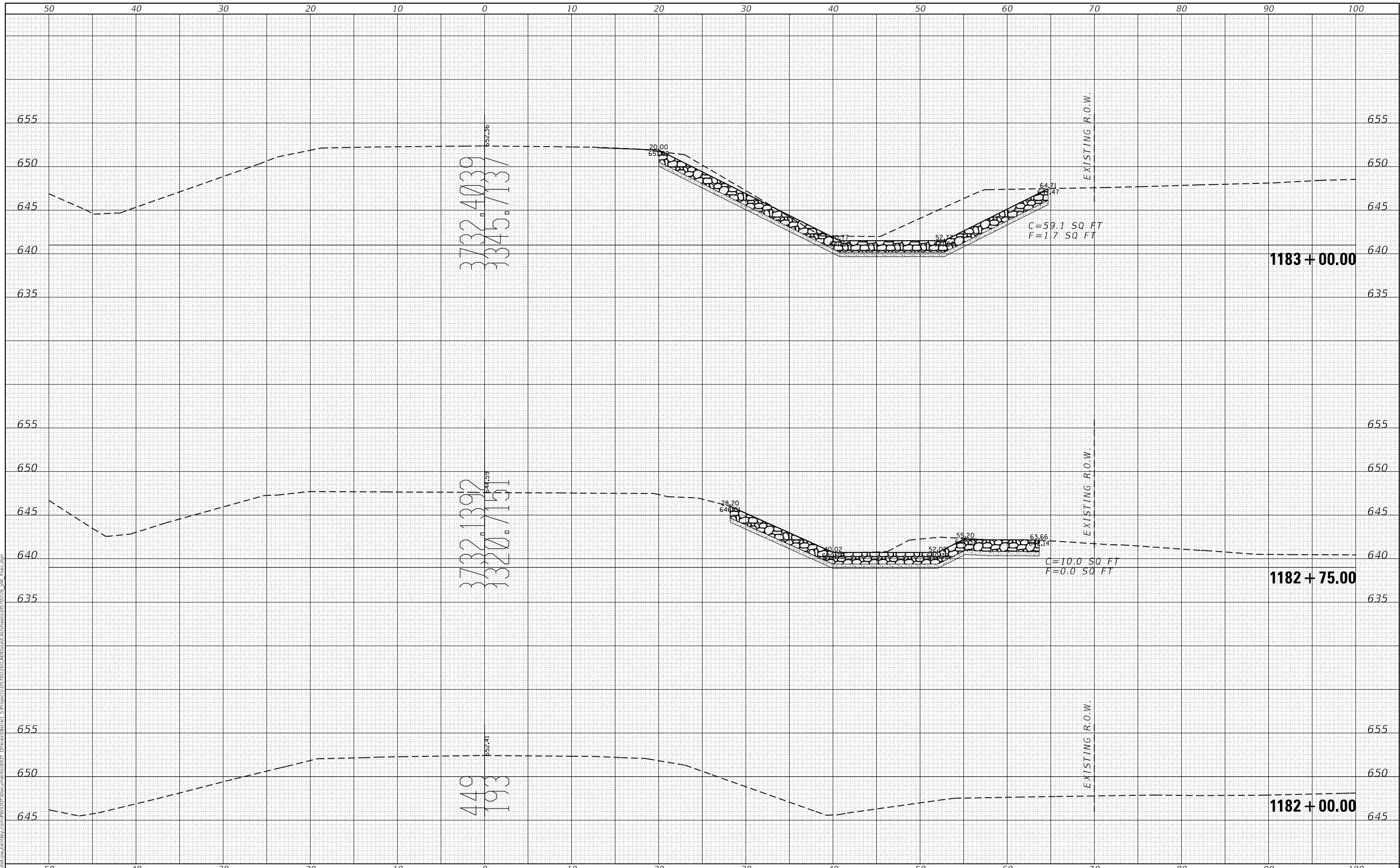

USER NAME = eric.shawler	DESIGNED -	REVISED -
PLOT SCALE = 10,0000' / in.	DRAWN -	REVISED -
PLOT DATE = 1/12/2024	CHECKED -	REVISED -
	DATE -	REVISED -

**STATE OF ILLINOIS
 DEPARTMENT OF TRANSPORTATION**

**CROSS SECTION SHEET
 PROPOSED S.N. 023-8077**

SCALE: SHEET 1 OF 5 SHEETS STA. 1182+00.00 TO STA. 1183+00.00

F.A.P. RTE.	SECTION	COUNTY	TOTAL SHEETS	SHEET NO.
323	(14)I	EDGAR	17	13
CONTRACT NO. 70D26				
ILLINOIS FED. AID PROJECT				

FINAL SURVEY NO.	SURVEYED	DATE
NOTE BOOK	PLOTTED	
	TEMPLATE	
	AREAS CHECKED	
	AREAS CHECKED	

ORIGINAL SURVEY NO.	SURVEYED	DATE
NOTE BOOK	PLOTTED	
	TEMPLATE	
	AREAS CHECKED	
	AREAS CHECKED	

MODEL: Default
FILE NAME: p:\a\1183+25\1183+25.dwg
PROJECT: 0570226\CADD\1183+25.dwg
SHEET: 14

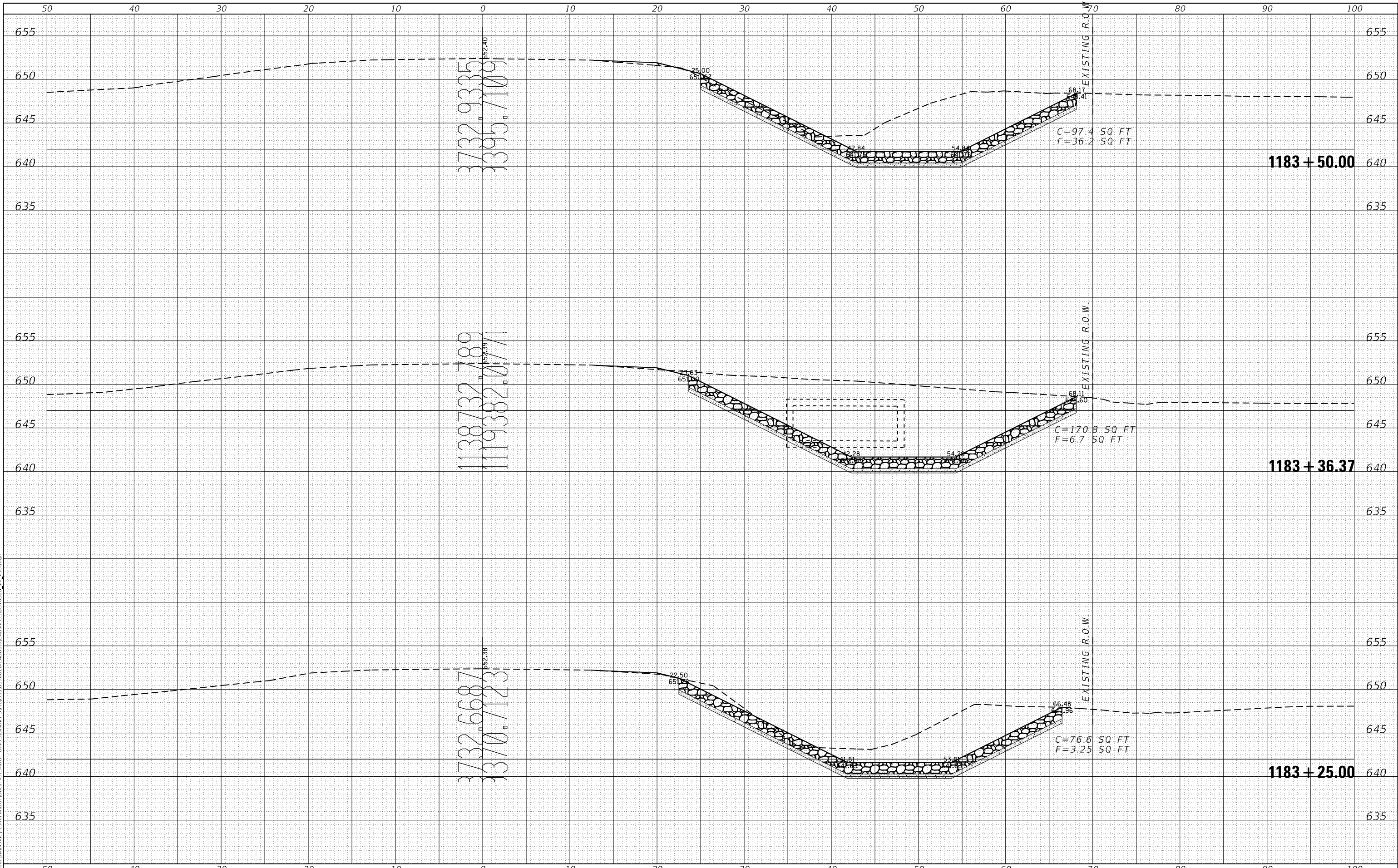

USER NAME = eric.shawler	DESIGNED -	REVISED -
	DRAWN -	REVISED -
PLOT SCALE = 10,0000' / in.	CHECKED -	REVISED -
PLOT DATE = 1/12/2024	DATE -	REVISED -

**STATE OF ILLINOIS
DEPARTMENT OF TRANSPORTATION**

**CROSS SECTION SHEET
PROPOSED S.N. 023-8077**

SCALE: SHEET 2 OF 5 SHEETS STA. 1183+25.00 TO STA. 1183+50.00

F.A. RTE. 323	SECTION (14)I	COUNTY EDGAR	TOTAL SHEETS 17	SHEET NO. 14
CONTRACT NO. 70D26			ILLINOIS FED. AID PROJECT	

FINAL SURVEY NO.	SURVEYED	DATE
	PLOTTED	
	TEMPLATE	
	AREAS CHECKED	

ORIGINAL SURVEY NO.	SURVEYED	DATE
	PLOTTED	
	TEMPLATE	
	AREAS CHECKED	

MODEL: D:\default
 FILE NAME: p:\projects\70226\CADD\Drawings\CADD\Sheet\70226_sht_4sec.dwg

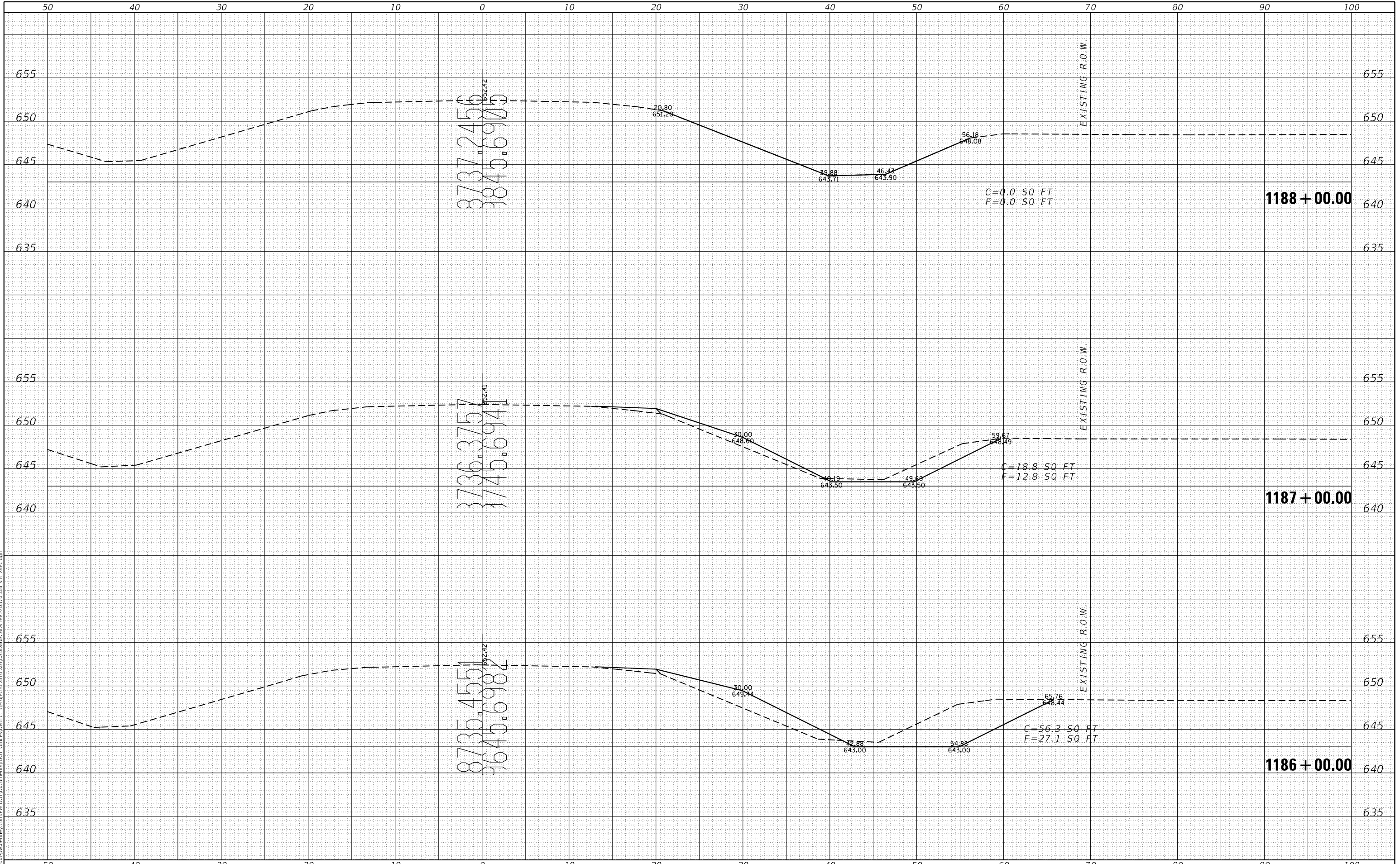

USER NAME = eric.shawler	DESIGNED -	REVISED -
PLOT SCALE = 10,0000' / in.	DRAWN -	REVISED -
PLOT DATE = 1/12/2024	CHECKED -	REVISED -
	DATE -	REVISED -

**STATE OF ILLINOIS
 DEPARTMENT OF TRANSPORTATION**

CROSS SECTION SHEET	
PROPOSED S.N. 023-8077	
SCALE:	SHEET 4 OF 5 SHEETS
STA. 1186+00.00 TO STA. 1188+00.00	

F.A.P. RTE. 323	SECTION (14)I	COUNTY EDGAR	TOTAL SHEETS 17	SHEET NO. 16
CONTRACT NO. 70226			ILLINOIS FED. AID PROJECT	

FINAL SURVEY	SURVEYED	BY	DATE
NOTE BOOK	PLOTTED		
NO.	TEMPLATE		
	AREAS CHECKED		
	AREAS CHECKED		

ORIGINAL SURVEY	SURVEYED	BY	DATE
NOTE BOOK	PLOTTED		
NO.	TEMPLATE		
	AREAS CHECKED		
	AREAS CHECKED		

MODEL: Default
 FILE NAME: p:\w\illinois\dot\Documents\DOT\Projects\0570226\CAD\Drawings\0570226_sht_3sec.dgn

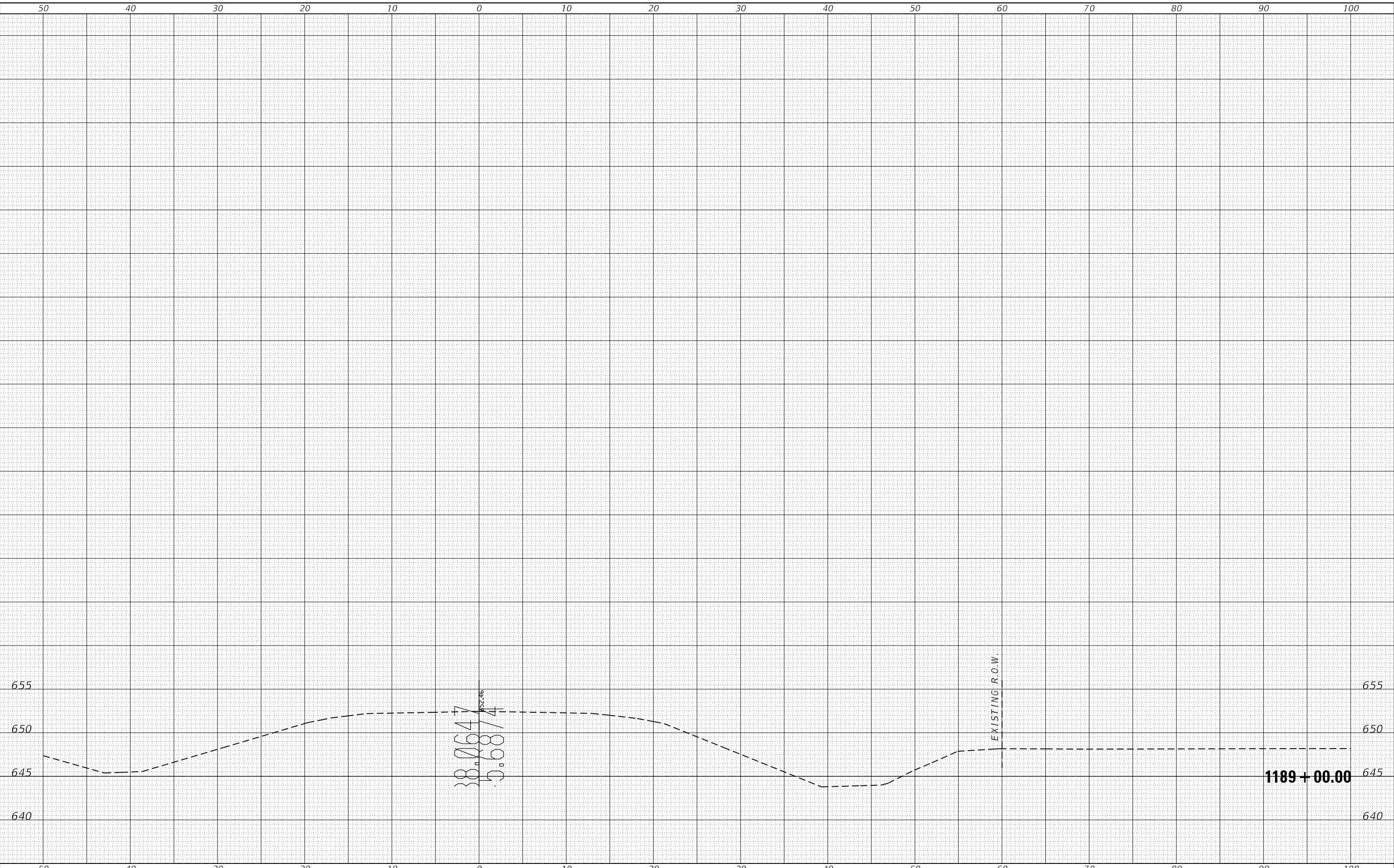

USER NAME = eric.shawler	DESIGNED -	REVISED -
PLOT SCALE = 10,0000 ' / in.	DRAWN -	REVISED -
PLOT DATE = 1/12/2024	CHECKED -	REVISED -
	DATE -	REVISED -

**STATE OF ILLINOIS
 DEPARTMENT OF TRANSPORTATION**

**CROSS SECTION SHEET
 PROPOSED S.N. 023-8077**

SCALE: SHEET 5 OF 5 SHEETS STA. 1189+00.00 TO STA. 1189+00.00

F.A.P. RTE.	SECTION	COUNTY	TOTAL SHEETS	SHEET NO.
323	(14)I	EDGAR	17	17
CONTRACT NO. 70D26				
ILLINOIS		FED. AID PROJECT		