

SUMMARY OF QUANTITIES			URBAN TOTAL QUANTITIES	CONSTRUCTION TYPE CODE				
CODE NO	ITEM	UNIT		0005 80% FED 20% STATE	0005 100% VILLAGE			
20200100	EARTH EXCAVATION	CU YD	100	100				
21101615	TOPSOIL FURNISH AND PLACE, 4"	SO YD	2701	2647	54			
25000400	NITROGEN FERTILIZER NUTRIENT	POUND	4	4				
25000500	PHOSPHORUS FERTILIZER NUTRIENT	POUND	4	4				
25000600	POTASSIUM FERTILIZER NUTRIENT	POUND	4	4				
25200110	SODDING, SALT TOLERANT	SO YD	2701	2647	54			
25200200	SUPPLEMENTAL WATERING	UNIT	3.2	3.2				
35501308	HOT-MIX ASPHALT BASE COURSE, 6"	SO YD	4	4				
35501316	HOT-MIX ASPHALT BASE COURSE, 8"	SO YD	12	12				
40600290	BITUMINOUS MATERIALS (TACK COAT)	POUND	87693	86951	742			
40600400	MIXTURE FOR CRACKS, JOINTS, AND FLANGEWAYS	TON	391	387	4			
40600827	POLYMERIZED LEVELING BINDER (MACHINE METHOD), IL-4.75, N50	TON	5360	5314	46			
40600982	HOT-MIX ASPHALT SURFACE REMOVAL - BUTT JOINT	SO YD	668	648	20			

SUMMARY OF QUANTITIES			URBAN TOTAL QUANTITIES	CONSTRUCTION TYPE CODE				
CODE NO	ITEM	UNIT		0005 80% FED 20% STATE	0005 100% VILLAGE			
40601005	HOT-MIX ASPHALT REPLACEMENT OVER PATCHES	TON	618	612	6			
40603335	HOT-MIX ASPHALT SURFACE COURSE, MIX "D", N50	TON	2	2				
40603565	POLYMERIZED HOT-MIX ASPHALT SURFACE COURSE, MIX "E", N70	TON	12732	12624	108			
42001300	PROTECTIVE COAT	SO YD	2239	2227	12			
42300200	PORTLAND CEMENT CONCRETE DRIVEWAY PAVEMENT, 6 INCH	SO YD	4	4				
42300400	PORTLAND CEMENT CONCRETE DRIVEWAY PAVEMENT, 8 INCH	SO YD	12	12				
42400200	PORTLAND CEMENT CONCRETE SIDEWALK 5 INCH	SO FT	10732	10732				
42400800	DETECTABLE WARNINGS	SO FT	1069	1069				
44000159	HOT-MIX ASPHALT SURFACE REMOVAL, 2 1/2"	SO YD	129915	128816	1099			
44000200	DRIVEWAY PAVEMENT REMOVAL	SO YD	31	31				
44000600	SIDEWALK REMOVAL	SO FT	12125	12125				
44002210	HOT-MIX ASPHALT REMOVAL OVER PATCHES, 2 1/2"	SO YD	4404	4367	37			
44003100	MEDIAN REMOVAL	SQ FT	90	90				

FILE NAME =	USER NAME = parajnaol	DESIGNED -	REVISED -
pw:\NLOB\EBID\EG\Illinois.gov\FWIDOT\Documents\DOT	Offices\District\NProjects\104919\CAOData\Design\104919	DRAWN -	REVISED -
	PLOT SCALE = 100,0000' / 1in	CHECKED -	REVISED -
	PLOT DATE = 2/11/2019	DATE -	REVISED -

STATE OF ILLINOIS  
DEPARTMENT OF TRANSPORTATION

IL. ROUTE 62 (IL. 58 (GOLF RD.) - IL. 83 (ELMHURST RD.))  
SUMMARY OF QUANTITIES

F.A.U. RTE.	SECTION	COUNTY	TOTAL SHEETS	SHEET NO.
3514	2018-103-RS&SW	COOK	72	3
FED. ROAD DIST. NO. 1 (ILLINOIS) FED. AID PROJECT			CONTRACT NO. 62H44	

SCALE: SHEET NO. OF SHEETS STA. TO STA.

\*= SPECIALTY ITEM

REV. 4/16/19 REV. 4/01/19 REV. 3/12/19

SUMMARY OF QUANTITIES			URBAN TOTAL QUANTITIES	CONSTRUCTION TYPE CODE					
CODE NO	ITEM	UNIT		0005 80% FED 20% STATE	0005 100% VILLAGE				
44201765	CLASS D PATCHES, TYPE II, 10 INCH	SO YD	2449	2437	12				
44201769	CLASS D PATCHES, TYPE III, 10 INCH	SO YD	1148	1136	12				
44201771	CLASS D PATCHES, TYPE IV, 10 INCH	SO YD	227	215	12				
60252800	CATCH BASINS TO BE RECONSTRUCTED	EACH	3	3					
60266600	VALVE BOXES TO BE ADJUSTED	EACH	2	2					
60404950	FRAMES AND GRATES, TYPE 24	EACH	8	8					
60300105	FRAMES AND GRATES TO BE ADJUSTED	EACH	1	1					
60406000	FRAMES AND LIDS, TYPE 1, OPEN LID	EACH	11	11					
60300305	FRAMES AND LIDS TO BE ADJUSTED	EACH	4	4					
60406100	FRAMES AND LIDS, TYPE 1, CLOSED LID	EACH	8	8					
* 66900200	NON-SPECIAL WASTE DISPOSAL	CU YD	100	100					
* 66900530	SOIL DISPOSAL ANALYSIS	EACH	4	4					
* 66901001	REGULATED SUBSTANCES PRE-CONSTRUCTION PLAN	LSUM	1	1					
* 66901002	ON-SITE MONITORING OF REGULATED SUBSTANCES	CAL DA	23	23					
* 66901003	REGULATED SUBSTANCES FINAL CONSTRUCTION REPORT	LSUM	1	1					
67000400	ENGINEER'S FIELD OFFICE, TYPE A	CAL MO	9	9					

SUMMARY OF QUANTITIES			URBAN TOTAL QUANTITIES	CONSTRUCTION TYPE CODE					
CODE NO	ITEM	UNIT		0005 80% FED 20% STATE	0005 100% VILLAGE				
67100100	MOBILIZATION	L SUM	1	1					
70102625	TRAFFIC CONTROL AND PROTECTION, STANDARD 701606	L SUM	1	1					
70102630	TRAFFIC CONTROL AND PROTECTION, STANDARD 701601	L SUM	1	1					
70102632	TRAFFIC CONTROL AND PROTECTION, STANDARD 701602	L SUM	1	1					
70102635	TRAFFIC CONTROL AND PROTECTION, STANDARD 701701	L SUM	1	1					
70102640	TRAFFIC CONTROL AND PROTECTION, STANDARD 701801	L SUM	1	1					
70300100	SHORT TERM PAVEMENT MARKING	FOOT	122878	121503	1375				
70300150	SHORT TERM PAVEMENT MARKING REMOVAL	SO FT	40960	40501	459				
70300210	TEMPORARY PAVEMENT MARKING LETTERS AND SYMBOLS	SO FT	2705	2632	73				
70300220	TEMPORARY PAVEMENT MARKING - LINE 4"	FOOT	55844	55364	480				
70300240	TEMPORARY PAVEMENT MARKING - LINE 6"	FOOT	12857	12757	100				
70300250	TEMPORARY PAVEMENT MARKING - LINE 8"	FOOT	1325	1325					

FILE NAME = USER NAME = paragnal DESIGNED - REVISIONS -  
 pw:\N\LOB\EBID\INT\EG\Illinois.gov\FWIDOT\Documents\DOT\Offices\District\N\Projects\10\919\CA\Draw\Design\10\49\DRAWING - REVISIONS -  
 PLOT SCALE = 100,0000' / 1in. CHECKED - REVISIONS -  
 PLOT DATE = 2/11/2019 DATE - REVISIONS -

STATE OF ILLINOIS  
DEPARTMENT OF TRANSPORTATION

IL. ROUTE 62 (IL. 58 (GOLF RD.) - IL. 83 (ELMHURST RD.))  
SUMMARY OF QUANTITIES

F.A.U. SECTION COUNTY TOTAL SHEET SHEET NO.  
 RTE. 3514 2018-103-RS&SW COOK 72 4  
 SCALE: SHEET NO. OF SHEETS STA. TO STA. FED. ROAD DIST. NO. 1 ILLINOIS FED. AID PROJECT CONTRACT NO. 62H44

\* = SPECIALTY ITEM

SUMMARY OF QUANTITIES			URBAN TOTAL QUANTITIES	CONSTRUCTION TYPE CODE					SUMMARY OF QUANTITIES			URBAN TOTAL QUANTITIES	CONSTRUCTION TYPE CODE				
CODE NO	ITEM	UNIT		0005 80% FED 20% STATE	0005				CODE NO	ITEM	UNIT		0005 80% FED 20% STATE	0005 100% VILLAGE			
70300260	TEMPORARY PAVEMENT MARKING - LINE 12"	FOOT	2089	2089				*	88600600	DETECTOR LOOP REPLACEMENT	FOOT	5760	5760				
									81400200	HEAVY-DUTY HANDHOLE	EACH	4	4				
70300280	TEMPORARY PAVEMENT MARKING - LINE 24"	FOOT	1536	1536				*	89500400	RELOCATE EXISTING PEDESTRIAN PUSH-BUTTON	EACH	6	6				
70300520	PAVEMENT MARKING TAPE, TYPE III 4"	FOOT	30720	30376	344				81400300	DOUBLE HANDHOLE	EACH	3	3				
* 78000100	THERMOPLASTIC PAVEMENT MARKING - LETTERS AND SYMBOLS	SO FT	2705	2632	73			*	89502376	REBUILD EXISTING HANDHOLE	EACH	7	7				
									86400100	TRANSCIVER - FIBER OPTIC	EACH	1	1				
* 78000200	THERMOPLASTIC PAVEMENT MARKING - LINE 4"	FOOT	55844	55364	480				X0320050	CONSTRUCTION LAYOUT (SPECIAL)	L SUM	1	1				
									87301225	ELECTRIC CABLE IN CONDUIT, SIGNAL NO. 14 3C	FOOT	1782	1782				
* 78000400	THERMOPLASTIC PAVEMENT MARKING - LINE 6"	FOOT	12857	12757	100			*	X0327611	REMOVE AND REINSTALL BRICK PAVER	SO FT	2125	2125				
									87301245	ELECTRIC CABLE IN CONDUIT, SIGNAL NO. 14 5C	FOOT	334	334				
* 78000500	THERMOPLASTIC PAVEMENT MARKING - LINE 8"	FOOT	1325	1325				*	X4240800	DETECTABLE WARNINGS (SPECIAL)	SO FT	338	338				
									87301255	ELECTRIC CABLE IN CONDUIT, SIGNAL NO. 14 7C	FOOT	334	334				
* 78000600	THERMOPLASTIC PAVEMENT MARKING - LINE 12"	FOOT	2089	2089				*	X5537800	STORM SEWERS TO BE CLEANED 12"	FOOT	1500	1500				
									87301305	ELECTRIC CABLE IN CONDUIT, LEAD-IN, NO. 14 1 PAIR	FOOT	2263	2263				
* 78000650	THERMOPLASTIC PAVEMENT MARKING - LINE 24"	FOOT	1536	1536				*	X6030310	FRAMES AND LIDS TO BE ADJUSTED (SPECIAL)	EACH	102	102				
									87301215	ELECTRIC CABLE IN CONDUIT, SIGNAL NO. 14 2C	FOOT	1438	1438				
* 78100100	RAISED REFLECTIVE PAVEMENT MARKER	EACH	1665	1649	16			*	X7030005	TEMPORARY PAVEMENT MARKING REMOVAL	SO FT	43669	43669				
									87301805	ELECTRIC CABLE IN CONDUIT, SERVICE NO. 6 2C	FOOT	203	203				
78300200	RAISED REFLECTIVE PAVEMENT MARKER REMOVAL	EACH	1626	1610	16			*	Z0004562	COMBINATION CONCRETE CURB AND GUTTER REMOVAL AND REPLACEMENT	FOOT	3206	3170	36			
81028200	UNDERGROUND CONDUIT, GALVANIZED STEEL, 2" DIA.	FOOT	412	412				*	87301900	ELECTRIC CABLE IN CONDUIT, EQUIPMENT GROUNDING CONDUCTOR, NO. 6 1C	FOOT	804	804				
* 85000200	MAINTENANCE OF EXISTING TRAFFIC SIGNAL INSTALLATION	EACH	3	3					Z0018500	DRAINAGE STRUCTURES TO BE CLEANED	EACH	100	100				
81028220	UNDERGROUND CONDUIT, GALVANIZED STEEL, 3" DIA.	FOOT	94	94					87502440	TRAFFIC SIGNAL POST, GALVANIZED STEEL 10 FT.	EACH	4	4				
81028240	UNDERGROUND CONDUIT, GALVANIZED STEEL, 4" DIA.	FOOT	601	601					Z0030850	TEMPORARY INFORMATION SIGNING	SO FT	102.8	102.8				
									87800100	CONCRETE FOUNDATION, TYPE A	FOOT	36	36				
									Z0033700	LONGITUDINAL JOINT SEALANT	FOOT	49800	49800				
									87800150	CONCRETE FOUNDATION, TYPE C	FOOT	4	4				
									Z0076600	TRAINEES	HOUR	500	500				
									87900200	DRILL EXISTING HANDHOLE	EACH	5	5				
									Z0076604	TRAINEES TRAINING PROGRAM GRADUATE	HOUR	500	500				

FILE NAME =	USER NAME = paraynol	DESIGNED -	REVISED -	<b>STATE OF ILLINOIS DEPARTMENT OF TRANSPORTATION</b>	<b>IL. ROUTE 62 (IL. 58 (GOLF RD.) - IL. 83 (ELMHURST RD.)) SUMMARY OF QUANTITIES</b>	F.A.U. RTE.	SECTION	COUNTY	TOTAL SHEETS	SHEET NO.	
pw:\NLO\B4E\BID\INT\EG\Illinois.gov\FWIDOT\Documents\DOT	Offices\District N\Projects\104919\CAOData\Design\104919	DRAWN -	REVISED -			3514	2018-103-RS&SW	COOK	72	5	
	PLOT SCALE = 100,0000' / 1in.	CHECKED -	REVISED -			CONTRACT NO. 62H44					
	PLOT DATE = 2/11/2019	DATE -	REVISED -			FED. ROAD DIST. NO. 1 ILLINOIS FED. AID PROJECT					

\*= SPECIALTY ITEM \* 100% STATE Ø 0042

REV. 4/16/19 REV. 4/01/19 REV. 3/12/19

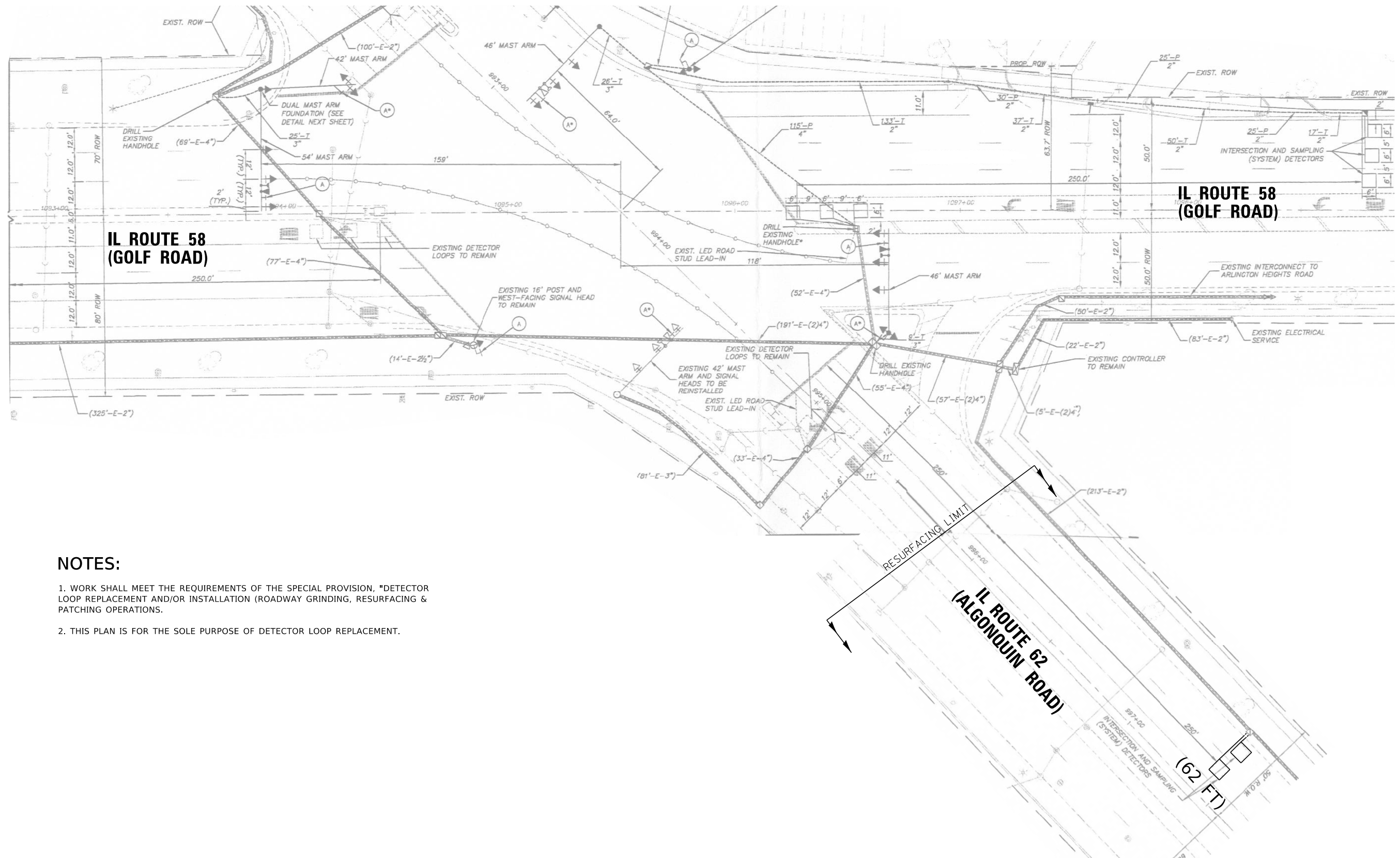

**NOTES:**

1. WORK SHALL MEET THE REQUIREMENTS OF THE SPECIAL PROVISION, "DETECTOR LOOP REPLACEMENT AND/OR INSTALLATION (ROADWAY GRINDING, RESURFACING & PATCHING OPERATIONS).
2. THIS PLAN IS FOR THE SOLE PURPOSE OF DETECTOR LOOP REPLACEMENT.

**REPLACE ALL DETECTOR LOOPS AS SHOWN  
(WITHIN THE RESURFACING LIMITS)**

CODE	ITEM	QUANTITY	UNIT
88600600	DETECTOR LOOP REPLACEMENT	62	FOOT

FILE NAME =	USER NAME = jiangj	DESIGNED - JJ	REVISED - $\Delta$ JJ 4/10/2019
S:\WP\Design\JJ\Detector Loops Projects\62H44\Detector loop project .Main CADD.dgn		DRAWN - JJ	REVISED - _____
Default	PLOT SCALE = 40.0000' / in.	CHECKED - SN	REVISED - _____
	PLOT DATE = 4/11/2019	DATE - 1/31/2019	REVISED - _____

**STATE OF ILLINOIS  
DEPARTMENT OF TRANSPORTATION**

**DETECTOR LOOP REPLACEMENT PLAN  
IL ROUTE 62 (IL 58 (GOLF RD.) - IL 83 (ELMHURST RD.))**

SCALE: \_\_\_\_\_ SHEET \_\_\_\_\_ OF \_\_\_\_\_ SHEETS STA. \_\_\_\_\_ TO STA. \_\_\_\_\_

F.A.P. RTE.	SECTION	COUNTY	TOTAL SHEETS	SHEET NO.
3514	2018-103-RS&RW	COOK	72	47
			CONTRACT NO. 62H44	
ILLINOIS FED. AID PROJECT				

REVISD ENTIRE SHEET

**NOTES:**

1. WORK SHALL MEET THE REQUIREMENTS OF THE SPECIAL PROVISION, "DETECTOR LOOP REPLACEMENT AND/OR INSTALLATION (ROADWAY GRINDING, RESURFACING & PATCHING OPERATIONS).
2. THIS PLAN IS FOR THE SOLE PURPOSE OF DETECTOR LOOP REPLACEMENT.

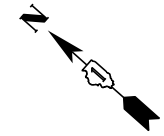

1

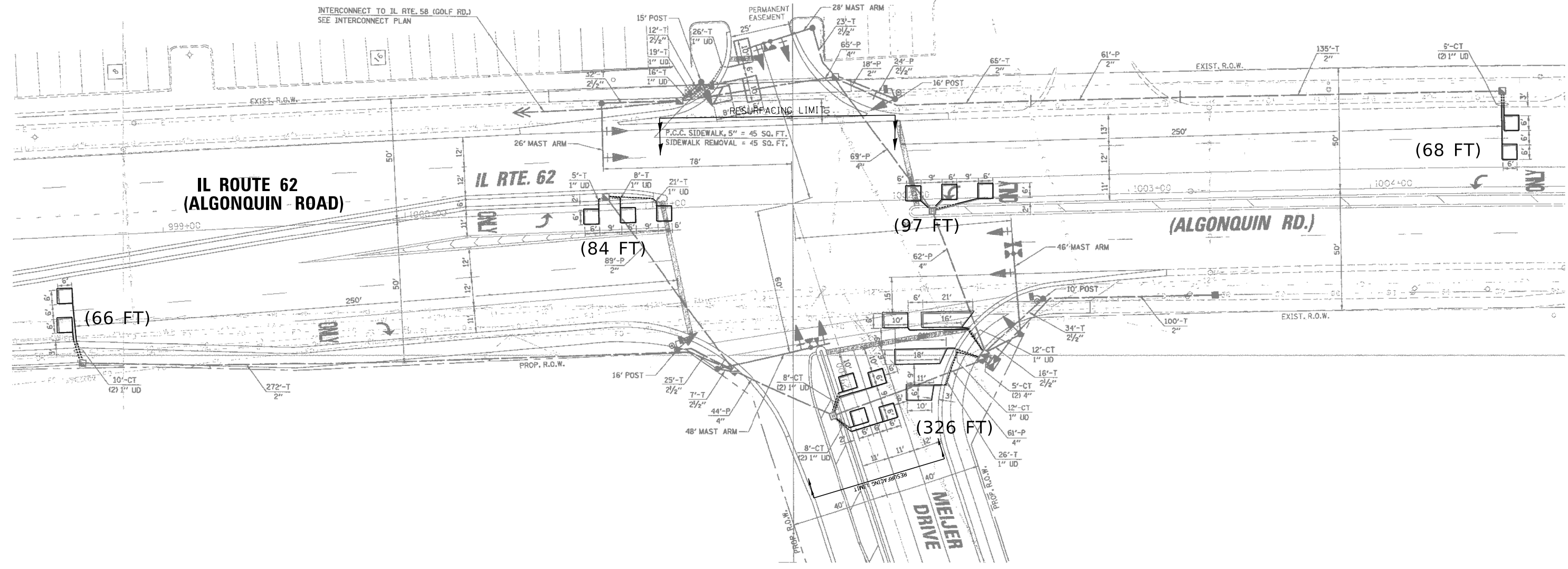

**REPLACE ALL DETECTOR LOOPS AS SHOWN  
(WITHIN THE RESURFACING LIMITS)**

CODE	ITEM	QUANTITY	UNIT
88600600	DETECTOR LOOP REPLACEMENT	641	FOOT

FILE NAME =	USER NAME = jiangj	DESIGNED - JJ	REVISED - JJ 4/10/2019
S:\WP\Design\JJ\Detector Loops Projects\62H44\Detector loop project .Main CADD.dgn		DRAWN - JJ	REVISED -
	PLOT SCALE = 40.0000' / in.	CHECKED - SN	REVISED -
Default	PLOT DATE = 4/11/2019	DATE - 1/31/2019	REVISED -

**STATE OF ILLINOIS  
DEPARTMENT OF TRANSPORTATION**

**DETECTOR LOOP REPLACEMENT PLAN  
IL. ROUTE 62 (IL. 58 (GOLF RD.) - IL. 83 (ELMHURST RD.))**

F.A.P. RTE.	SECTION	COUNTY	TOTAL SHEETS	SHEET NO.
3514	2018-103-RS&RW	COOK	72	48
			CONTRACT NO. 62H44	

SCALE: \_\_\_\_\_ SHEET \_\_\_\_\_ OF \_\_\_\_\_ SHEETS STA. \_\_\_\_\_ TO STA. \_\_\_\_\_

1. WORK SHALL MEET THE REQUIREMENTS OF THE SPECIAL PROVISION, "DETECTOR LOOP REPLACEMENT AND/OR INSTALLATION (ROADWAY GRINDING, RESURFACING & PATCHING OPERATIONS).
2. THIS PLAN IS FOR THE SOLE PURPOSE OF DETECTOR LOOP REPLACEMENT.

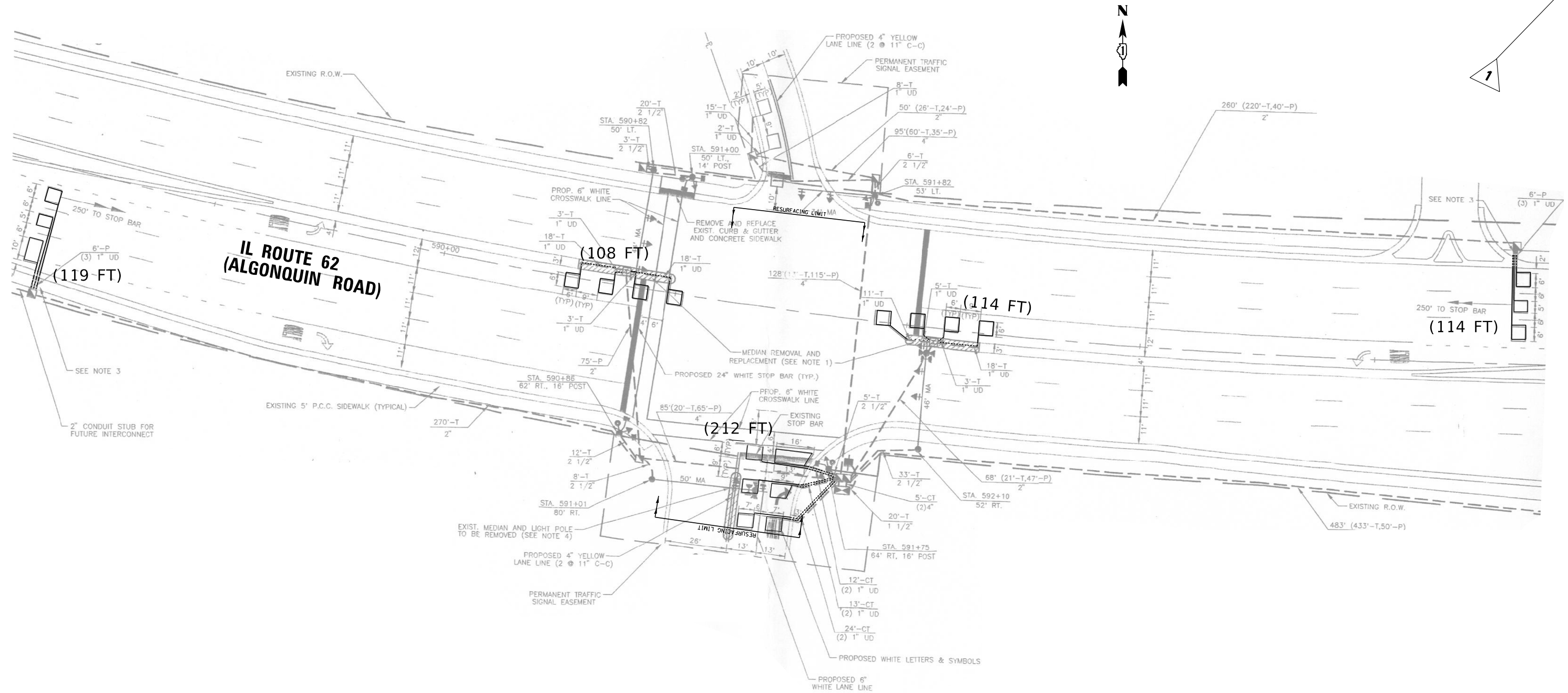

**REPLACE ALL DETECTOR LOOPS AS SHOWN  
(WITHIN THE RESURFACING LIMITS)**

CODE	ITEM	QUANTITY	UNIT
88600600	DETECTOR LOOP REPLACEMENT	667	FOOT

FILE NAME =	USER NAME = jiangj	DESIGNED - JJ	REVISED - JJ 4/10/2019
S:\WP\Design\JJ\Detector Loops Projects\62H44\Detector loop project .Main CADD.dgn		DRAWN - JJ	REVISED -
Default	PLOT SCALE = 40.0000' / in.	CHECKED - SN	REVISED -
	PLOT DATE = 4/11/2019	DATE - 1/31/2019	REVISED -

**STATE OF ILLINOIS  
DEPARTMENT OF TRANSPORTATION**

**DETECTOR LOOP REPLACEMENT PLAN  
IL. ROUTE 62 (IL. 58 (GOLF RD.) - IL. 83 (ELMHURST RD.))**

SCALE: \_\_\_\_\_ SHEET \_\_\_\_\_ OF \_\_\_\_\_ SHEETS STA. \_\_\_\_\_ TO STA. \_\_\_\_\_

F.A.P. RTE.	SECTION	COUNTY	TOTAL SHEETS	SHEET NO.
3514	2018-103-RS&RW	COOK	72	49
CONTRACT NO. 62H44				

**NOTES:**

1. WORK SHALL MEET THE REQUIREMENTS OF THE SPECIAL PROVISION, "DETECTOR LOOP REPLACEMENT AND/OR INSTALLATION (ROADWAY GRINDING, RESURFACING & PATCHING OPERATIONS).
2. THIS PLAN IS FOR THE SOLE PURPOSE OF DETECTOR LOOP REPLACEMENT.



7

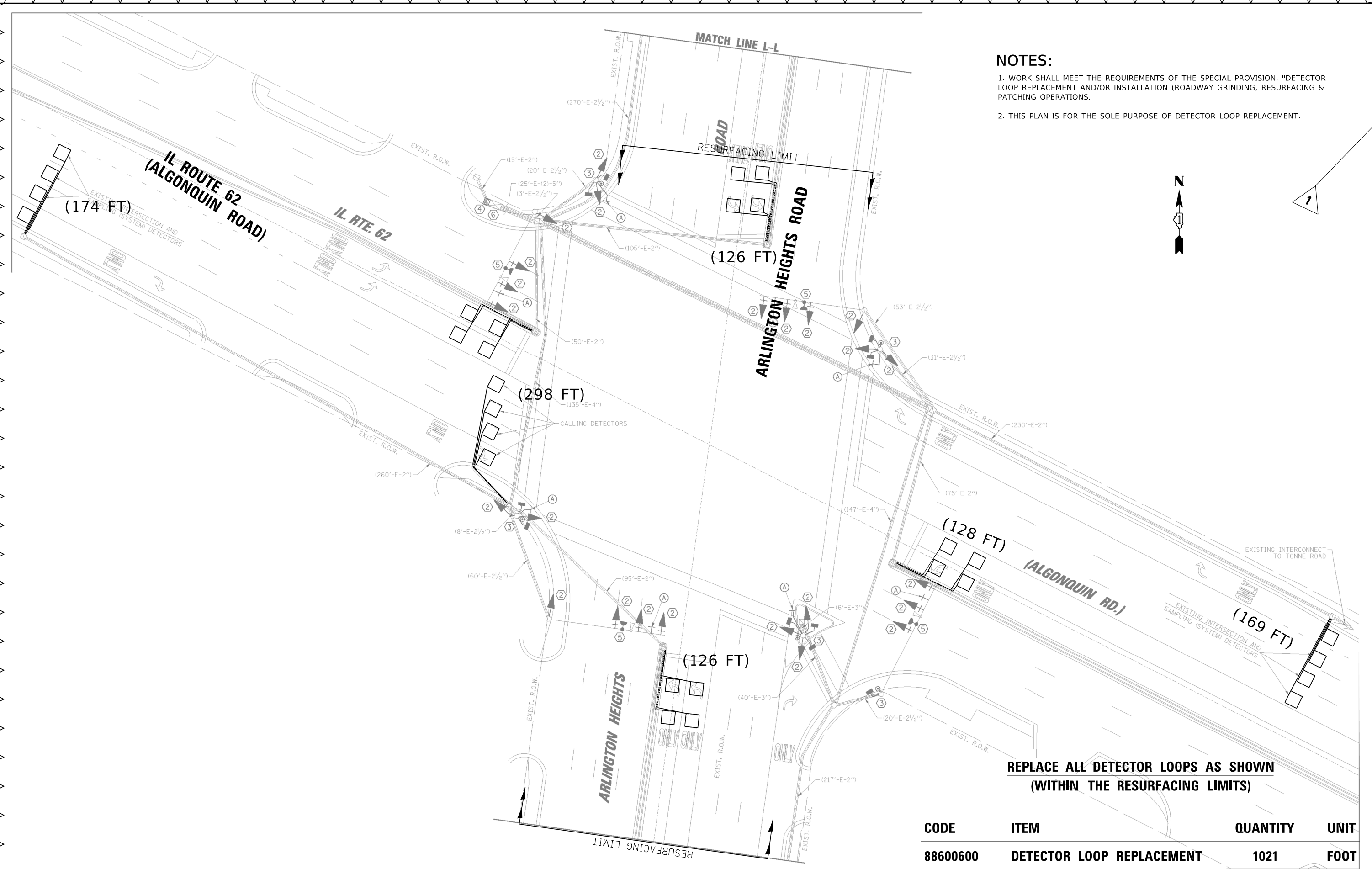

**REPLACE ALL DETECTOR LOOPS AS SHOWN  
(WITHIN THE RESURFACING LIMITS)**

CODE	ITEM	QUANTITY	UNIT
88600600	DETECTOR LOOP REPLACEMENT	1021	FOOT

FILE NAME =	USER NAME = jiangj	DESIGNED - JJ	REVISED - JJ 4/10/2019
S:\WP\Design\JJ\Detector Loops Projects\62H44\Detector loop project .Main CADD.dgn		DRAWN - JJ	REVISED -
Default	PLOT SCALE = 40.0000' / in.	CHECKED - SN	REVISED -
	PLOT DATE = 4/11/2019	DATE - 1/31/2019	REVISED -

**STATE OF ILLINOIS  
DEPARTMENT OF TRANSPORTATION**

**DETECTOR LOOP REPLACEMENT PLAN  
IL. ROUTE 62 (IL. 58 (GOLF RD.) – IL. 83 (ELMHURST RD.))**

SCALE: \_\_\_\_\_ SHEET \_\_\_\_\_ OF \_\_\_\_\_ SHEETS STA. \_\_\_\_\_ TO STA. \_\_\_\_\_

F.A.P. RTE.	SECTION	COUNTY	TOTAL SHEETS	SHEET NO.
3514	2018-103-RS&RW	COOK	72	50
CONTRACT NO. 62H44				
ILLINOIS FED. AID PROJECT				

REVISED ENTIRE SHEET 4-16-19

**NOTES:**

1. WORK SHALL MEET THE REQUIREMENTS OF THE SPECIAL PROVISION, "DETECTOR LOOP REPLACEMENT AND/OR INSTALLATION (ROADWAY GRINDING, RESURFACING & PATCHING OPERATIONS).
2. THIS PLAN IS FOR THE SOLE PURPOSE OF DETECTOR LOOP REPLACEMENT.

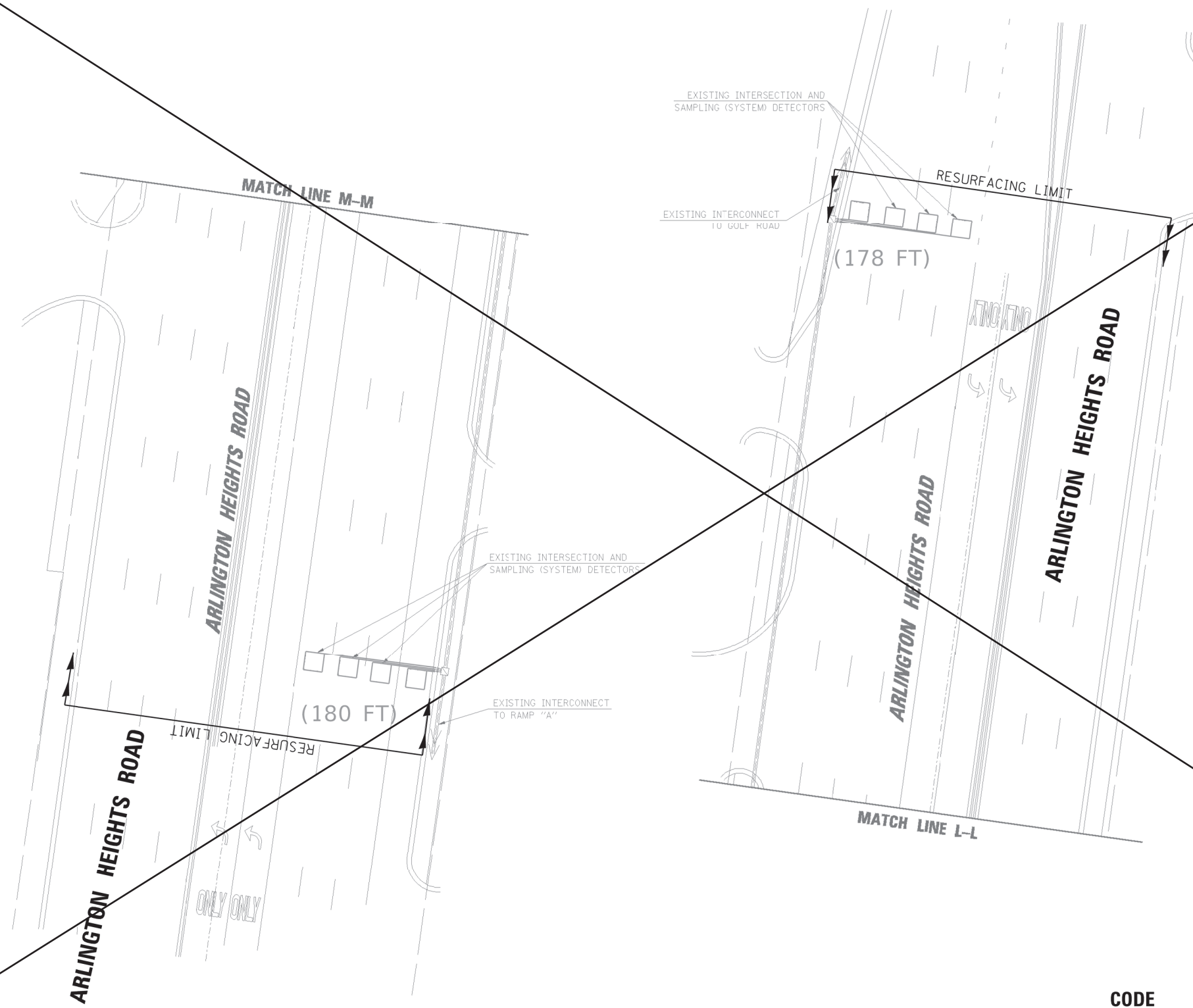

**REPLACE ALL DETECTOR LOOPS AS SHOWN  
(WITHIN THE RESURFACING LIMITS)**

CODE	ITEM	QUANTITY	UNIT
88600600	DETECTOR LOOP REPLACEMENT	358	FOOT

FILE NAME =	USER NAME = jiangj	DESIGNED - JJ	REVISED - 1 ALP 4/10/19
S:\WP\Design\JJ\Detector Loops Project\62H44\Detector loop project - Main CADD.dgn		DRAWN - JJ	REVISED -
Default	PLOT SCALE = 40.0000' / in.	CHECKED - SG	REVISED -
	PLOT DATE = 1/31/2019	DATE - 1/31/2019	REVISED -

**STATE OF ILLINOIS  
DEPARTMENT OF TRANSPORTATION**

**DETECTOR LOOP REPLACEMENT PLAN  
IL. ROUTE 62 (IL. 58 (GOLF RD.) - IL. 83 (ELMHURST RD.))**

SCALE: \_\_\_\_\_ SHEET \_\_\_\_\_ OF \_\_\_\_\_ SHEETS STA. \_\_\_\_\_ TO STA. \_\_\_\_\_

F.A.P. RTE.	SECTION	COUNTY	TOTAL SHEETS	SHEET NO.
3514	2018-103-RS&RW	COOK	72	51
CONTRACT NO. 62H44				
ILLINOIS FED. AID PROJECT				



**NOTES:**

1. WORK SHALL MEET THE REQUIREMENTS OF THE SPECIAL PROVISION, "DETECTOR LOOP REPLACEMENT AND/OR INSTALLATION (ROADWAY GRINDING, RESURFACING & PATCHING OPERATIONS).
2. THIS PLAN IS FOR THE SOLE PURPOSE OF DETECTOR LOOP REPLACEMENT.

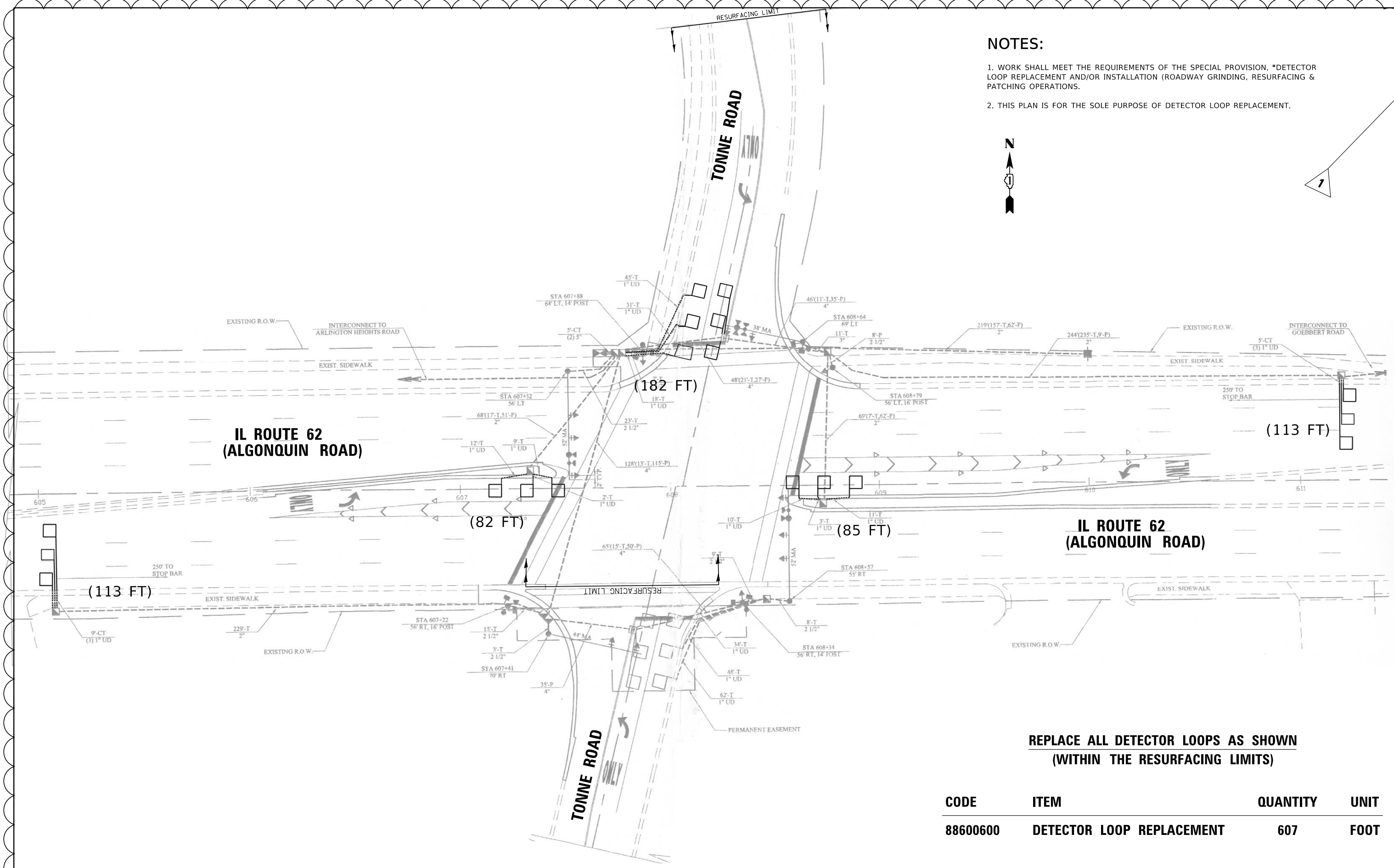

**REPLACE ALL DETECTOR LOOPS AS SHOWN  
(WITHIN THE RESURFACING LIMITS)**

CODE	ITEM	QUANTITY	UNIT
88600600	DETECTOR LOOP REPLACEMENT	607	FOOT

FILE NAME =	USER NAME = jiangj	DESIGNED - JJ	REVISED - JJ 4/10/2019
S:\WP\Design\JJ\Detector Loops Projects\62H44\Detector loop project .Main CADD.dgn		DRAWN - JJ	REVISED -
Default	PLOT SCALE = 40.0000' / in.	CHECKED - SN	REVISED -
	PLOT DATE = 4/11/2019	DATE - 1/31/2019	REVISED -

**STATE OF ILLINOIS  
DEPARTMENT OF TRANSPORTATION**

**DETECTOR LOOP REPLACEMENT PLAN  
IL. ROUTE 62 (IL. 58 (GOLF RD.) - IL. 83 (ELMHURST RD.))**

SCALE: \_\_\_\_\_ SHEET \_\_\_\_\_ OF \_\_\_\_\_ SHEETS STA. \_\_\_\_\_ TO STA. \_\_\_\_\_

F.A.P. RTE.	SECTION	COUNTY	TOTAL SHEETS	SHEET NO.
3514	2018-103-RS&RW	COOK	72	52
CONTRACT NO. 62H44				
ILLINOIS FED. AID PROJECT				

**NOTES:**

1. WORK SHALL MEET THE REQUIREMENTS OF THE SPECIAL PROVISION, "DETECTOR LOOP REPLACEMENT AND/OR INSTALLATION (ROADWAY GRINDING, RESURFACING & PATCHING OPERATIONS).
2. THIS PLAN IS FOR THE SOLE PURPOSE OF DETECTOR LOOP REPLACEMENT.

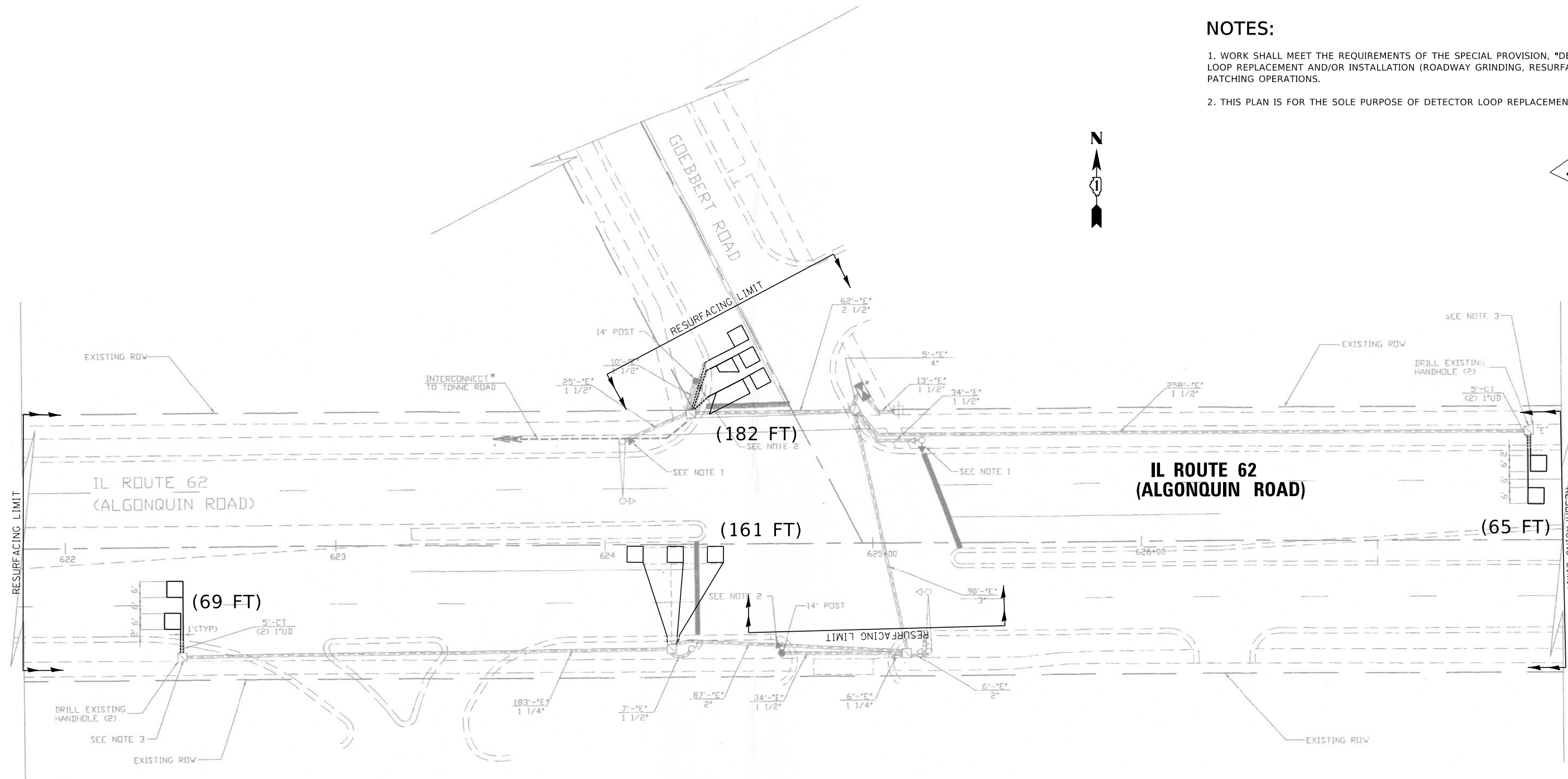

**REPLACE ALL DETECTOR LOOPS AS SHOWN  
(WITHIN THE RESURFACING LIMITS)**

CODE	ITEM	QUANTITY	UNIT
88600600	DETECTOR LOOP REPLACEMENT	477	FOOT

FILE NAME =	USER NAME = jiangj	DESIGNED - JJ	REVISED - JJ 4/10/2019
S:\WP\Design\JJ\Detector Loops Projects\62H44\Detector loop project .Main CADD.dgn		DRAWN - JJ	REVISED -
Default	PLOT SCALE = 40.0000' / in.	CHECKED - SN	REVISED -
	PLOT DATE = 4/11/2019	DATE - 1/31/2019	REVISED -

**STATE OF ILLINOIS  
DEPARTMENT OF TRANSPORTATION**

**DETECTOR LOOP REPLACEMENT PLAN  
IL. ROUTE 62 (IL. 58 (GOLF RD.) - IL. 83 (ELMHURST RD.))**

SCALE: SHEET OF SHEETS STA. TO STA.

F.A.P. RTE.	SECTION	COUNTY	TOTAL SHEETS	SHEET NO.
3514	2018-103-RS&RW	COOK	72	53
			CONTRACT NO. 62H44	
(ILLINOIS) FED. AID PROJECT				

**NOTES:**

1. WORK SHALL MEET THE REQUIREMENTS OF THE SPECIAL PROVISION, "DETECTOR LOOP REPLACEMENT AND/OR INSTALLATION (ROADWAY GRINDING, RESURFACING & PATCHING OPERATIONS).
2. THIS PLAN IS FOR THE SOLE PURPOSE OF DETECTOR LOOP REPLACEMENT.

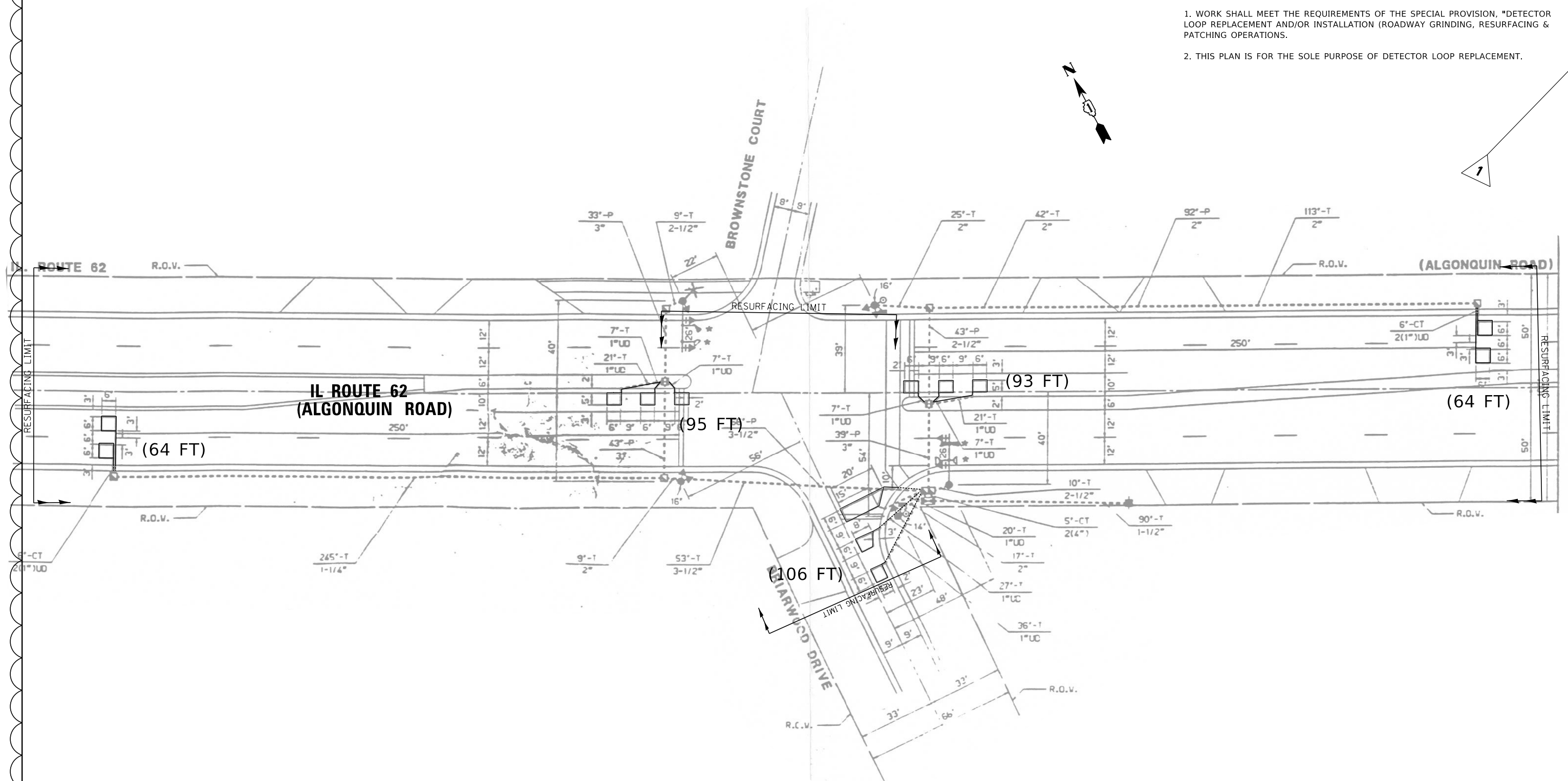

**REPLACE ALL DETECTOR LOOPS AS SHOWN  
(WITHIN THE RESURFACING LIMITS)**

CODE	ITEM	QUANTITY	UNIT
88600600	DETECTOR LOOP REPLACEMENT	422	FOOT

FILE NAME =	USER NAME = jiangj	DESIGNED - JJ	REVISED - $\Delta$ JJ 4/10/2019
S:\WP\Design\JJ\Detector Loops Projects\62H44\Detector loop project .Main CADD.dgn		DRAWN - JJ	REVISED - _____
Default	PLOT SCALE = 40.0000' / in.	CHECKED - SN	REVISED - _____
	PLOT DATE = 4/11/2019	DATE - 1/31/2019	REVISED - _____

**STATE OF ILLINOIS  
DEPARTMENT OF TRANSPORTATION**

**DETECTOR LOOP REPLACEMENT PLAN  
IL. ROUTE 62 (IL. 58 (GOLF RD.) - IL. 83 (ELMHURST RD.))**

F.A.P. RTE.	SECTION	COUNTY	TOTAL SHEETS	SHEET NO.
3514	2018-103-RS&RW	COOK	72	54
CONTRACT NO. 62H44				

SCALE: \_\_\_\_\_ SHEET \_\_\_\_\_ OF \_\_\_\_\_ SHEETS STA. \_\_\_\_\_ TO STA. \_\_\_\_\_

**NOTES:**

1. WORK SHALL MEET THE REQUIREMENTS OF THE SPECIAL PROVISION, "DETECTOR LOOP REPLACEMENT AND/OR INSTALLATION (ROADWAY GRINDING, RESURFACING & PATCHING OPERATIONS).
2. THIS PLAN IS FOR THE SOLE PURPOSE OF DETECTOR LOOP REPLACEMENT.

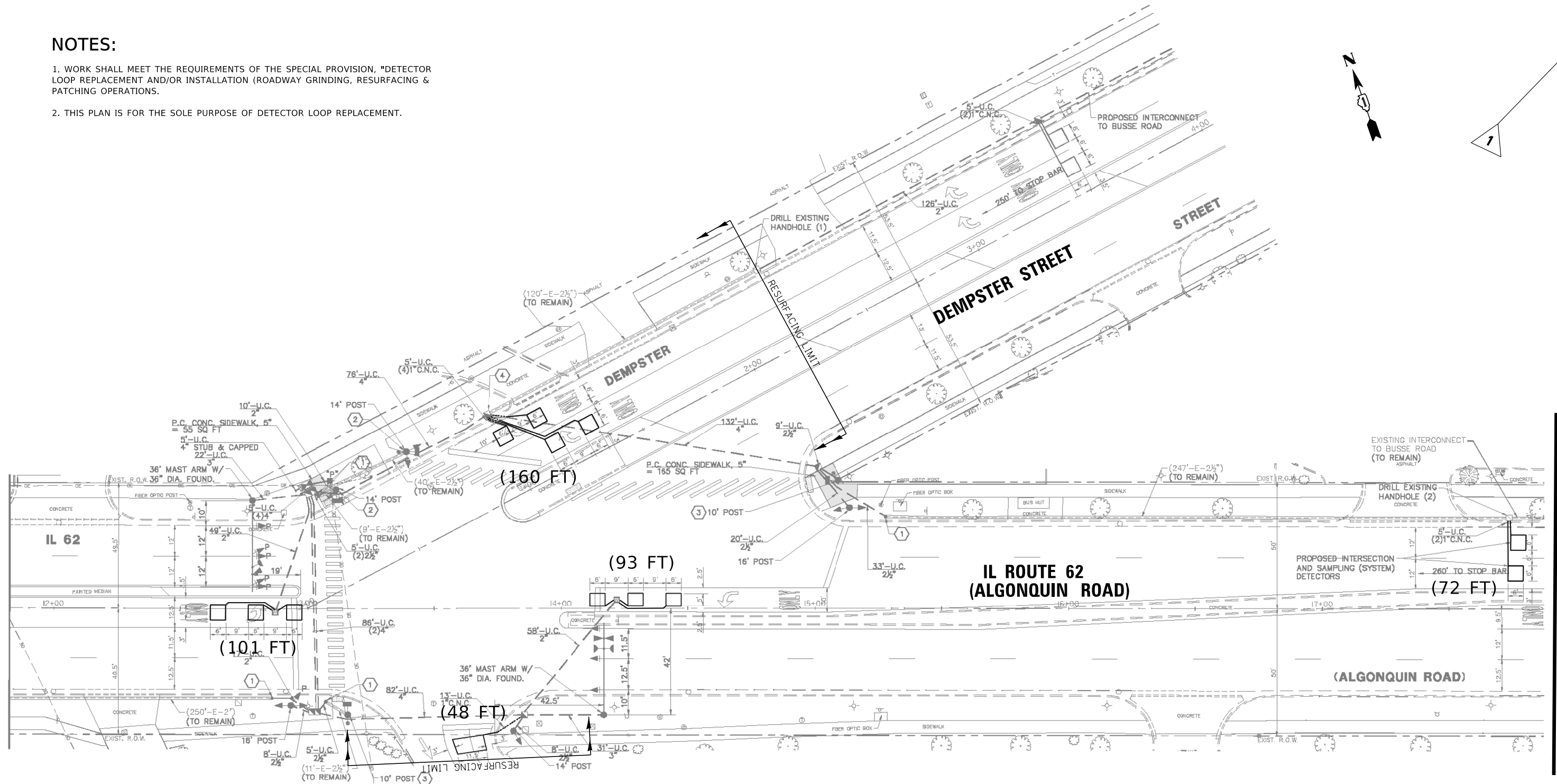

1

**REPLACE ALL DETECTOR LOOPS AS SHOWN  
(WITHIN THE RESURFACING LIMITS)**

CODE	ITEM	QUANTITY	UNIT
88600600	DETECTOR LOOP REPLACEMENT	474	FOOT

FILE NAME =	USER NAME = jiangj	DESIGNED - JJ	REVISED - JJ 4/10/2019
S:\WP\Design\JJ\Detector Loops Projects\62H44\Detector loop project .Main CADD.dgn		DRAWN - JJ	REVISED -
Default	PLOT SCALE = 40.0000' / in.	CHECKED - SN	REVISED -
	PLOT DATE = 4/11/2019	DATE - 1/31/2019	REVISED -

**STATE OF ILLINOIS  
DEPARTMENT OF TRANSPORTATION**

**DETECTOR LOOP REPLACEMENT PLAN  
IL. ROUTE 62 (IL. 58 (GOLF RD.) - IL. 83 (ELMHURST RD.))**

F.A.P. RTE.	SECTION	COUNTY	TOTAL SHEETS	SHEET NO.
3514	2018-103-RS&RW	COOK	72	55
			CONTRACT NO. 62H44	
ILLINOIS FED. AID PROJECT				

MATCHLINE A - A

1. WORK SHALL MEET THE REQUIREMENTS OF THE SPECIAL PROVISION, "DETECTOR LOOP REPLACEMENT AND/OR INSTALLATION (ROADWAY GRINDING, RESURFACING & PATCHING OPERATIONS).
2. THIS PLAN IS FOR THE SOLE PURPOSE OF DETECTOR LOOP REPLACEMENT.

7

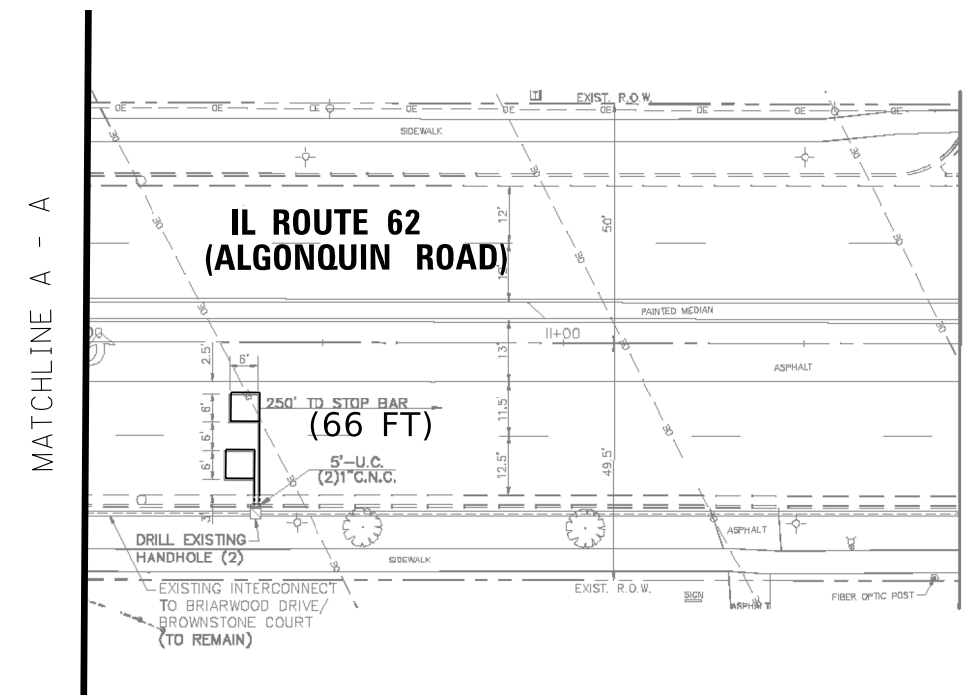

**REPLACE ALL DETECTOR LOOPS AS SHOWN  
(WITHIN THE RESURFACING LIMITS)**

CODE	ITEM	QUANTITY	UNIT
88600600	DETECTOR LOOP REPLACEMENT	66	FOOT

FILE NAME = S:\WP\Design\JJ\Detector Loops Projects	USER NAME = jiangj 62H44\Detector loop project .Main CADD.dgn	DESIGNED - JJ	REVISED - JJ 4/10/2019
Default	PLOT SCALE = 40.0000' / in.	CHECKED - SN	REVISED -
	PLOT DATE = 4/11/2019	DATE - 1/31/2019	REVISED -

**STATE OF ILLINOIS  
DEPARTMENT OF TRANSPORTATION**

**DETECTOR LOOP REPLACEMENT PLAN  
IL. ROUTE 62 (IL. 58 (GOLF RD.) - IL. 83 (ELMHURST RD.))**

F.A.P. RTE.	SECTION	COUNTY	TOTAL SHEETS	SHEET NO.
3514	2018-103-RS&RW	COOK	72	56
CONTRACT NO. 62H44				

SCALE: \_\_\_\_\_ SHEET \_\_\_\_\_ OF \_\_\_\_\_ SHEETS STA. \_\_\_\_\_ TO STA. \_\_\_\_\_

**NOTES:**

1. WORK SHALL MEET THE REQUIREMENTS OF THE SPECIAL PROVISION, "DETECTOR LOOP REPLACEMENT AND/OR INSTALLATION (ROADWAY GRINDING, RESURFACING & PATCHING OPERATIONS).
2. THIS PLAN IS FOR THE SOLE PURPOSE OF DETECTOR LOOP REPLACEMENT.

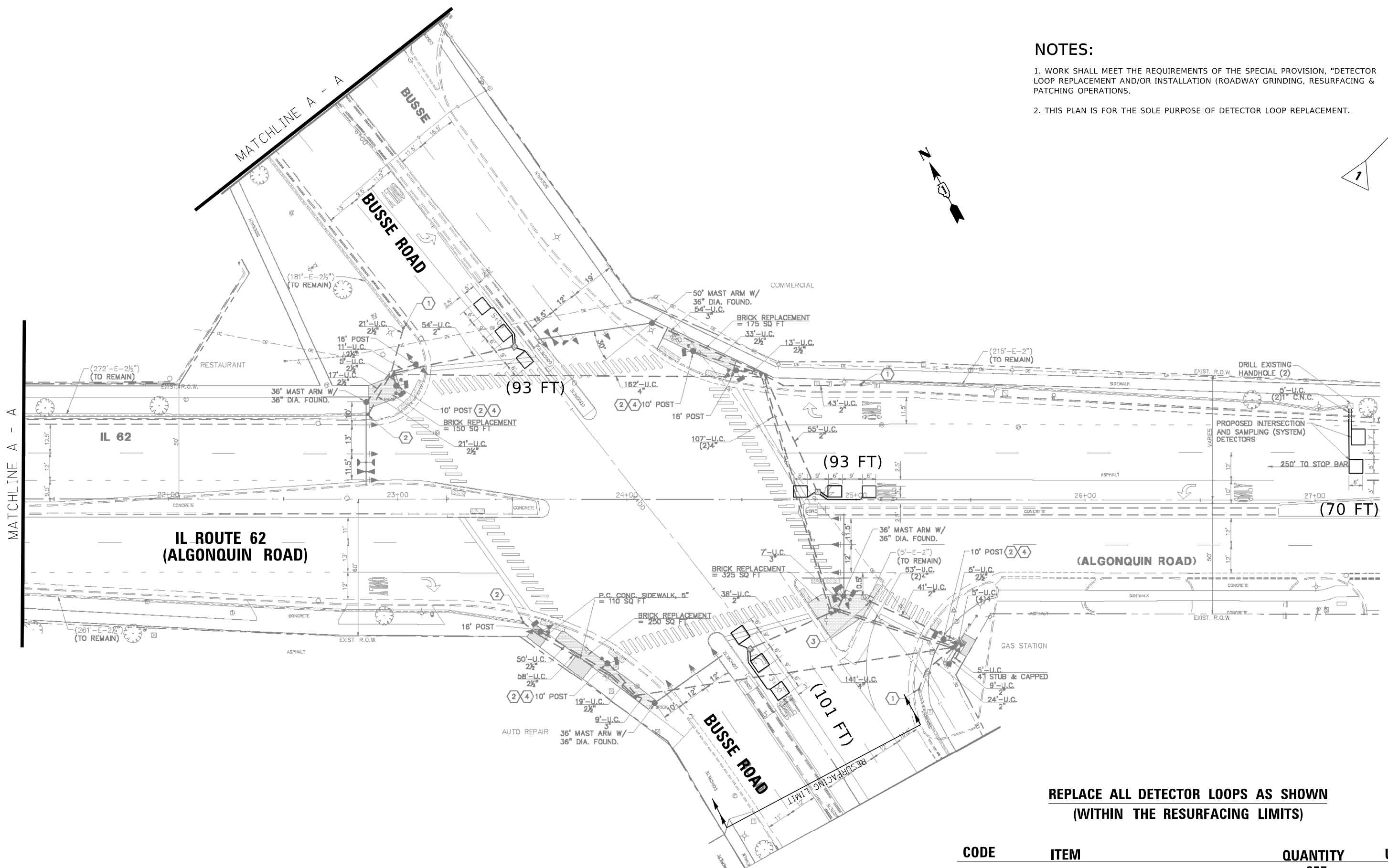

**REPLACE ALL DETECTOR LOOPS AS SHOWN  
(WITHIN THE RESURFACING LIMITS)**

CODE	ITEM	QUANTITY	UNIT
88600600	DETECTOR LOOP REPLACEMENT	357	FOOT

FILE NAME =	USER NAME = jiangj	DESIGNED - JJ	REVISED - JJ 4/10/2019
S:\WP\Design\JJ\Detector Loops Projects\62H44\Detector loop project .Main CADD.dgn		DRAWN - JJ	REVISED -
Default	PLOT SCALE = 40.0000' / in.	CHECKED - SN	REVISED -
	PLOT DATE = 4/11/2019	DATE - 1/31/2019	REVISED -

**STATE OF ILLINOIS  
DEPARTMENT OF TRANSPORTATION**

**DETECTOR LOOP REPLACEMENT PLAN  
IL. ROUTE 62 (IL. 58 (GOLF RD.) - IL. 83 (ELMHURST RD.))**

F.A.P. RTE.	SECTION	COUNTY	TOTAL SHEETS	SHEET NO.
3514	2018-103-RS&RW	COOK	72	57
CONTRACT NO. 62H44				

SCALE: \_\_\_\_\_ SHEET \_\_\_\_\_ OF \_\_\_\_\_ SHEETS STA. \_\_\_\_\_ TO STA. \_\_\_\_\_

**NOTES:**

1. WORK SHALL MEET THE REQUIREMENTS OF THE SPECIAL PROVISION, "DETECTOR LOOP REPLACEMENT AND/OR INSTALLATION (ROADWAY GRINDING, RESURFACING & PATCHING OPERATIONS).
2. THIS PLAN IS FOR THE SOLE PURPOSE OF DETECTOR LOOP REPLACEMENT.

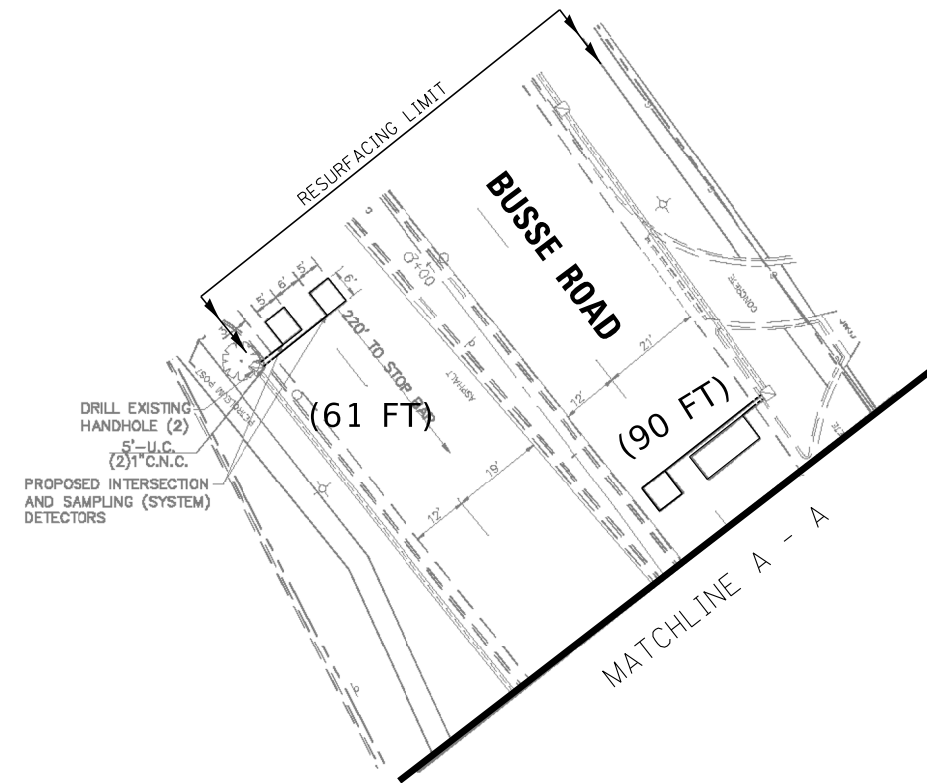
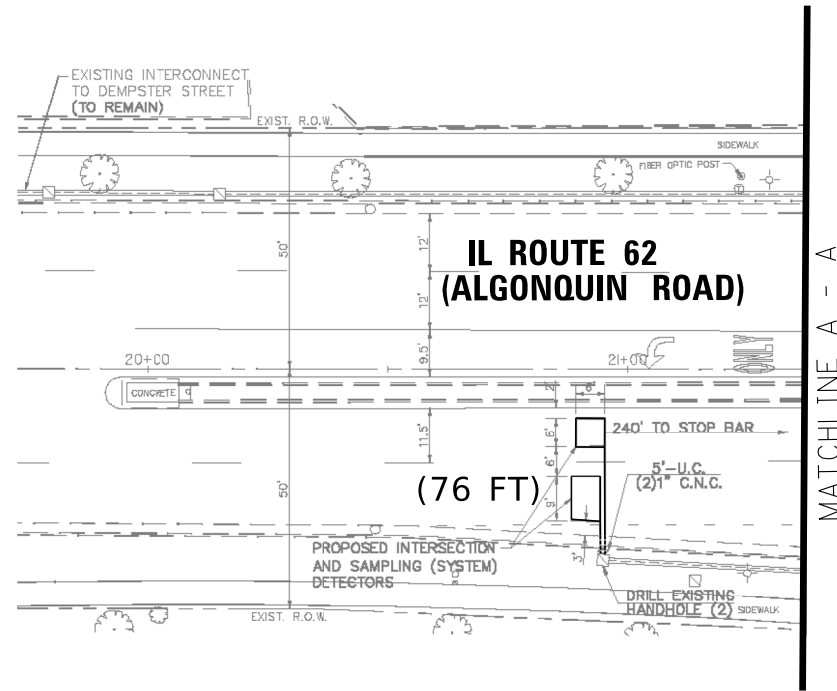

**REPLACE ALL DETECTOR LOOPS AS SHOWN  
(WITHIN THE RESURFACING LIMITS)**

CODE	ITEM	QUANTITY	UNIT
88600600	DETECTOR LOOP REPLACEMENT	227	FOOT

FILE NAME =	USER NAME = jiangj	DESIGNED - JJ	REVISED - JJ 4/10/2019
S:\WP\Design\JJ\Detector Loops Projects\62H44\Detector loop project .Main CADD.dgn		DRAWN - JJ	REVISED -
Default	PLOT SCALE = 40.0000' / in.	CHECKED - SN	REVISED -
	PLOT DATE = 4/11/2019	DATE - 1/31/2019	REVISED -

**STATE OF ILLINOIS  
DEPARTMENT OF TRANSPORTATION**

**DETECTOR LOOP REPLACEMENT PLAN  
IL. ROUTE 62 (IL. 58 (GOLF RD.) - IL. 83 (ELMHURST RD.))**

F.A.P. RTE.	SECTION	COUNTY	TOTAL SHEETS	SHEET NO.
3514	2018-103-RS&RW	COOK	72	58
CONTRACT NO. 62H44				

SCALE: \_\_\_\_\_ SHEET \_\_\_\_\_ OF \_\_\_\_\_ SHEETS STA. \_\_\_\_\_ TO STA. \_\_\_\_\_

ILLINOIS FED. AID PROJECT  
REVISED ENTIRE SHEET 4-16-19

**NOTES:**

1. WORK SHALL MEET THE REQUIREMENTS OF THE SPECIAL PROVISION, "DETECTOR LOOP REPLACEMENT AND/OR INSTALLATION (ROADWAY GRINDING, RESURFACING & PATCHING OPERATIONS).
2. THIS PLAN IS FOR THE SOLE PURPOSE OF DETECTOR LOOP REPLACEMENT.

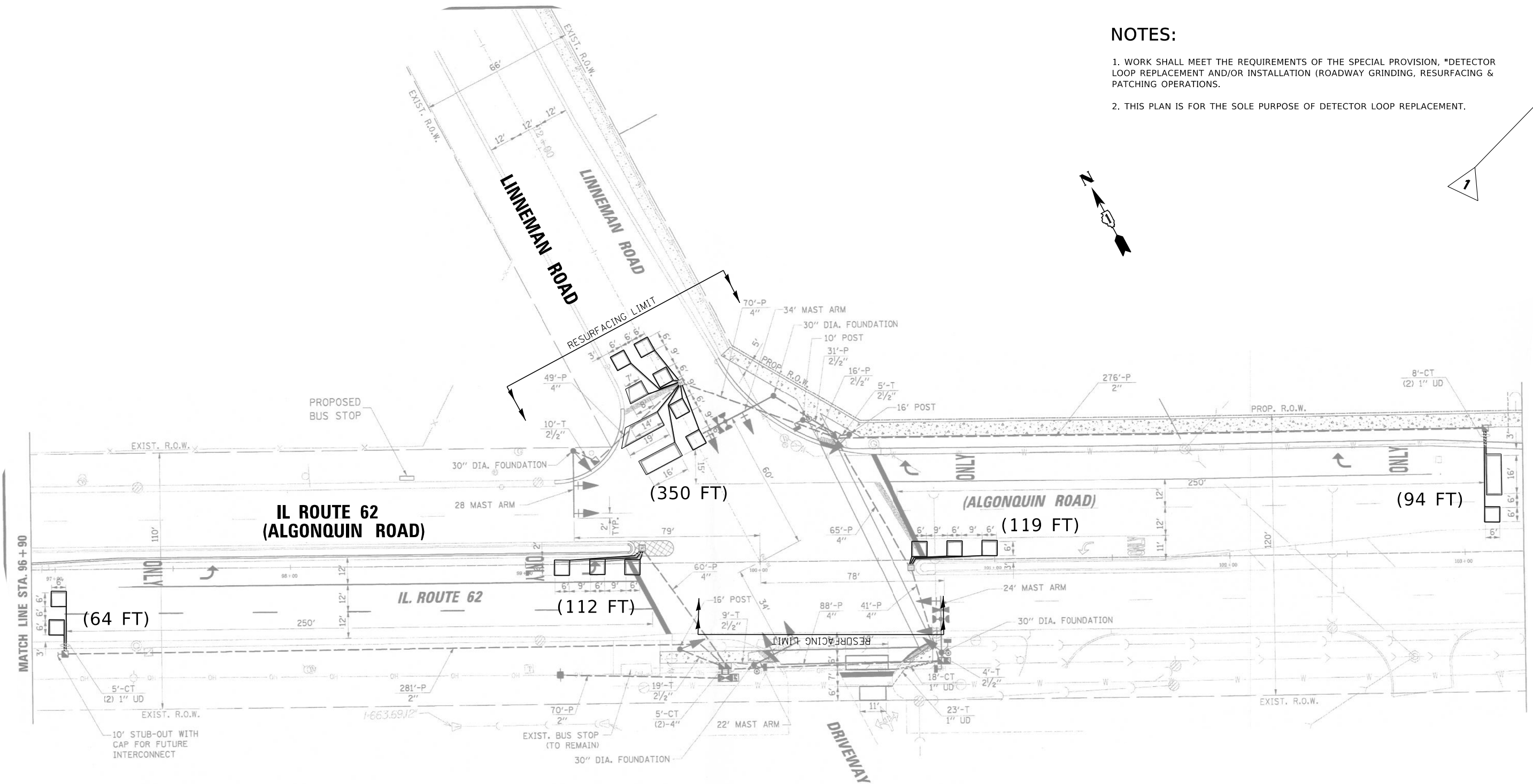

**REPLACE ALL DETECTOR LOOPS AS SHOWN  
(WITHIN THE RESURFACING LIMITS)**

CODE	ITEM	QUANTITY	UNIT
88600600	DETECTOR LOOP REPLACEMENT	739	FOOT

FILE NAME =	USER NAME = jiangj	DESIGNED - JJ	REVISED - JJ 4/10/2019
S:\WP\Design\JJ\Detector Loops Projects\62H44\Detector loop project .Main CADD.dgn		DRAWN - JJ	REVISED -
Default	PLOT SCALE = 40.0000' / in.	CHECKED - SN	REVISED -
	PLOT DATE = 4/11/2019	DATE - 1/31/2019	REVISED -

**STATE OF ILLINOIS  
DEPARTMENT OF TRANSPORTATION**

**DETECTOR LOOP REPLACEMENT PLAN  
IL. ROUTE 62 (IL. 58 (GOLF RD.) - IL. 83 (ELMHURST RD.))**

F.A.P. RTE.	SECTION	COUNTY	TOTAL SHEETS	SHEET NO.
3514	2018-103-RS&RW	COOK	72	59
CONTRACT NO. 62H44				

SCALE: \_\_\_\_\_ SHEET \_\_\_\_\_ OF \_\_\_\_\_ SHEETS STA. \_\_\_\_\_ TO STA. \_\_\_\_\_



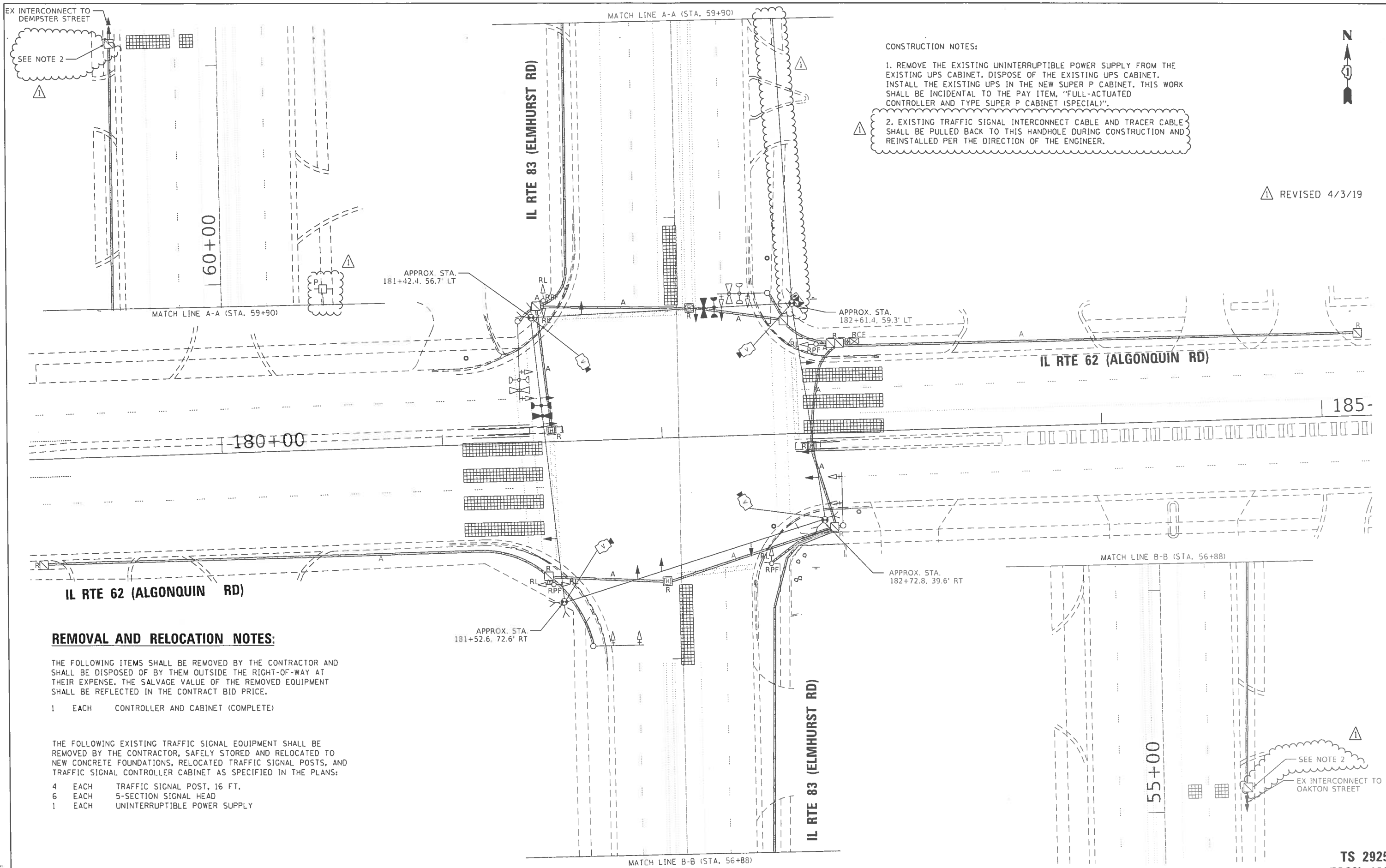

**CONSTRUCTION NOTES:**

1. REMOVE THE EXISTING UNINTERRUPTIBLE POWER SUPPLY FROM THE EXISTING UPS CABINET. DISPOSE OF THE EXISTING UPS CABINET. INSTALL THE EXISTING UPS IN THE NEW SUPER P CABINET. THIS WORK SHALL BE INCIDENTAL TO THE PAY ITEM, "FULL-ACTUATED CONTROLLER AND TYPE SUPER P CABINET (SPECIAL)".
2. EXISTING TRAFFIC SIGNAL INTERCONNECT CABLE AND TRACER CABLE SHALL BE PULLED BACK TO THIS HANDHOLE DURING CONSTRUCTION AND REINSTALLED PER THE DIRECTION OF THE ENGINEER.

△ REVISED 4/3/19

**REMOVAL AND RELOCATION NOTES:**

THE FOLLOWING ITEMS SHALL BE REMOVED BY THE CONTRACTOR AND SHALL BE DISPOSED OF BY THEM OUTSIDE THE RIGHT-OF-WAY AT THEIR EXPENSE. THE SALVAGE VALUE OF THE REMOVED EQUIPMENT SHALL BE REFLECTED IN THE CONTRACT BID PRICE.

- 1 EACH CONTROLLER AND CABINET (COMPLETE)

THE FOLLOWING EXISTING TRAFFIC SIGNAL EQUIPMENT SHALL BE REMOVED BY THE CONTRACTOR, SAFELY STORED AND RELOCATED TO NEW CONCRETE FOUNDATIONS, RELOCATED TRAFFIC SIGNAL POSTS, AND TRAFFIC SIGNAL CONTROLLER CABINET AS SPECIFIED IN THE PLANS:

- 4 EACH TRAFFIC SIGNAL POST, 16 FT.
- 6 EACH 5-SECTION SIGNAL HEAD
- 1 EACH UNINTERRUPTIBLE POWER SUPPLY

**TS 2925  
ECON 196**

MODEL: SMOORE WAHES  
FILE NAME: SFILE13

**TranSmart/EJM**  
411 South Wells Street Suite 1000  
Chicago, Illinois 60607

USFR 11A14F = S4SFR5	DESIGNED - BD	REVISED - 4/3/2019 △
PLOT SCALE = 5/8"=1'	DRAWN - BD	REVISED -
PLOT DATE = SDATES	CHECKED - RJ	REVISED -
	DATE - 3/18/2019	REVISED -

**STATE OF ILLINOIS  
DEPARTMENT OF TRANSPORTATION**

**TEMPORARY TRAFFIC SIGNAL INSTALLATION PLAN AND REMOVE  
EXISTING TRAFFIC SIGNAL EQUIPMENT PLAN  
IL RTE 83 (ELMHURST RD) AND IL RTE 62 (ALGONQUIN RD)**

SCALE: SHEET OF SHEETS STA. TO STA.

F.A.U. RTE. 351.1	SECTION 2018-103-RS&SW	COUNTY COOK	TOTAL SHEETS 72	SHEET NO. 60H
				CONTRACT NO. 62H44
ILLINOIS FED. AID PROJECT				

**PROPOSED CONTROLLER SEQUENCE**

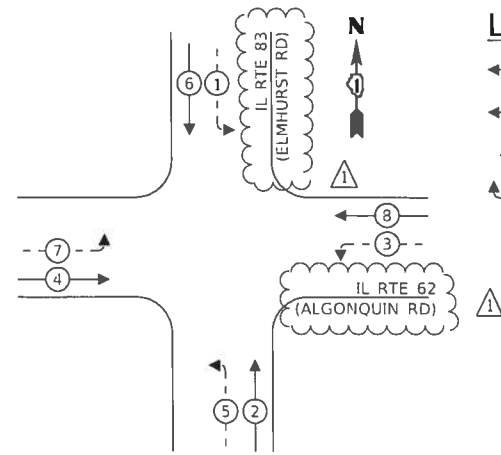

**LEGEND:**

- ← \* → PROTECTED PHASE
- ← \* - - → PROTECTED/PERMITTED PHASE
- ← \* → PEDESTRIAN PHASE
- ← \* OL → OVERLAP

⚠ REVISÉD 4/3/19

**PROPOSED EMERGENCY VEHICLE  
PREEMPTION SEQUENCE**

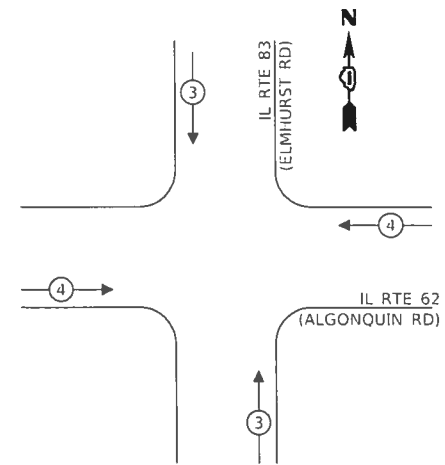

**TRAFFIC SIGNAL  
ELECTRICAL SERVICE REQUIREMENTS**

TYPE	NO. OF LAMPS	LED WATTAGE	% OPERATION	TOTAL WATTAGE
SIGNAL (RED)	12	11	50	66.0
(YELLOW)	12	20	5	12.0
(GREEN)	12	12	45	64.8
PERMISSIVE ARROW	16	10	10	16.0
PED. SIGNAL	0	20	100	-
CONTROLLER	1	100	100	100.0
UPS	1	25	100	25.0
VIDEO SYSTEM	-	150	100	-
BLANK-OUT SIGN	-	25	5	-
FLASHER	-	-	50	-
STREET NAME SIGN	-	120	50	-
LUMINAIRE	-	-	-	-
<b>TOTAL =</b>				<b>283.8</b>

ENERGY COSTS TO:

VILLAGE OF MOUNT PROSPECT  
50 SOUTH EMERSON STREET  
MOUNT PROSPECT, IL 60056

ENERGY SUPPLY: CONTACT: DAVE SCHACHT  
PHONE: (630) 337-2129  
COMPANY: COMMONWEALTH EDISON  
ACCOUNT NUMBER: ---

NOTE:  
EXISTING TRAFFIC SIGNAL INTERCONNECT SHALL BE DISABLED DURING CONSTRUCTION. THE FIBER AND TRACER CABLES SHALL BE PULLED BACK TO THE FAR-BACK DETECTION HANDHOLES ON ELMHURST ROAD AND REINSTALLED PER THE DIRECTION OF THE ENGINEER.

IL RTE 62  
(ALGONQUIN RD)

IL RTE 83  
(ELMHURST RD)

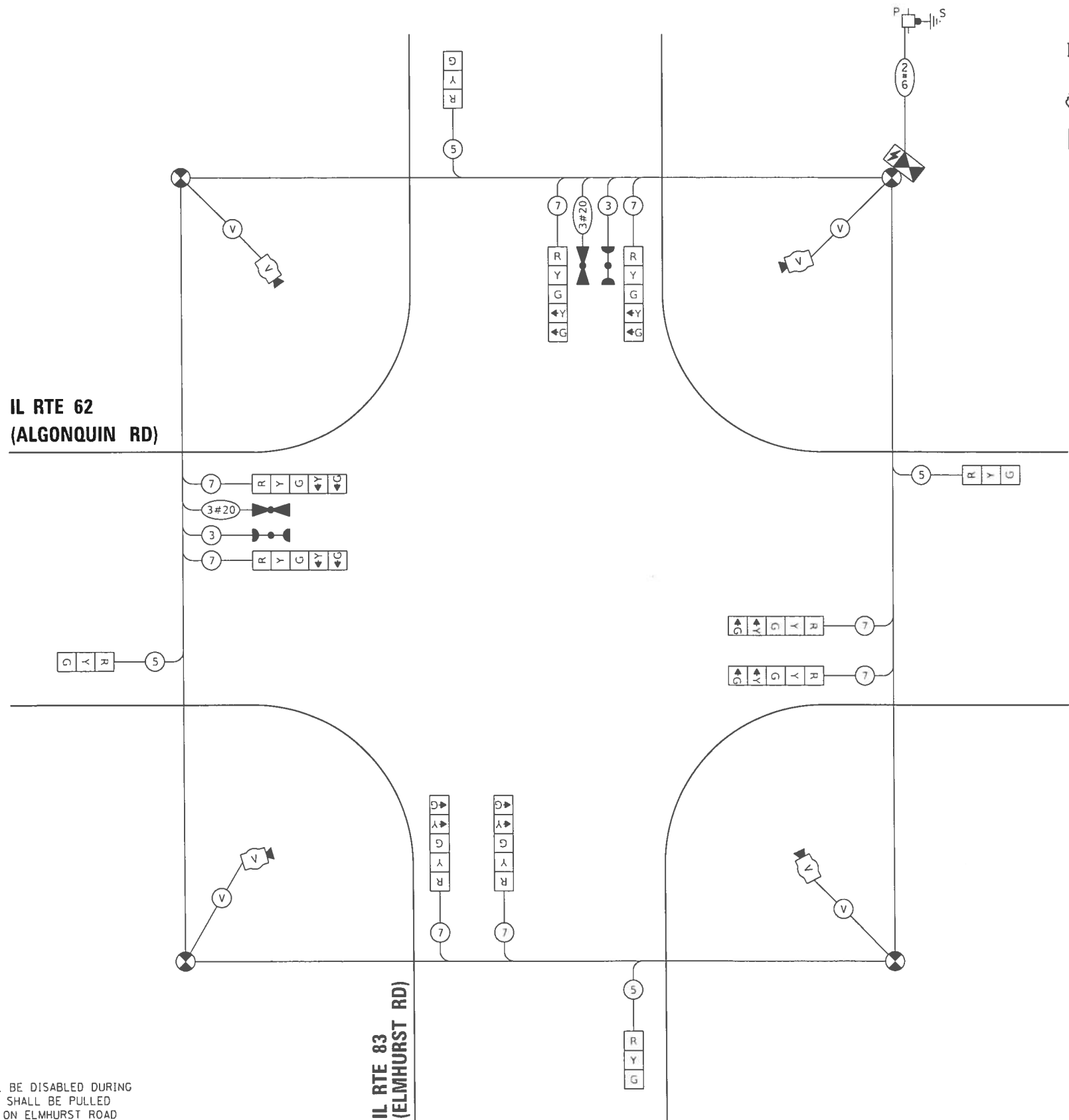

**CABLE PLAN**  
(NOT TO SCALE)

**TS 2925  
ECON 196**

MODEL: SHADDET.VARIES  
FILE NAME: SFILE5

**TranSmart/EJM**  
411 South Wells Street Suite 1000  
Chicago, Illinois 60607

USER NAME	= SUSR5
PLOT SCALE	= SCALES
PLOT DATE	= SDATES

DESIGNED	-	BD	REVISED	-	4/3/2019	⚠
DRAWN	-	BD	REVISED	-		
CHECKED	-	RJ	REVISED	-		
DATE	-	3/18/2019	REVISED	-		

**STATE OF ILLINOIS  
DEPARTMENT OF TRANSPORTATION**

**TEMPORARY CABLE PLAN, TEMPORARY PHASE DESIGNATION DIAGRAM,  
AND TEMPORARY EMERGENCY VEHICLE PREEMPTION SEQUENCE  
IL RTE 83 (ELMHURST RD) AND IL RTE 62 (ALGONQUIN RD)**

SCALE: NONE SHEET OF SHEETS STA. TO STA.

F.A.U. RTE.	SECTION	COUNTY	TOTAL SHEETS	SHEET NO.
3514	2018-103-RS&SW	COOK	72	601
CONTRACT NO. 62H44			ILLINOIS FED. AID PROJECT	



△ REVISED 4/3/19

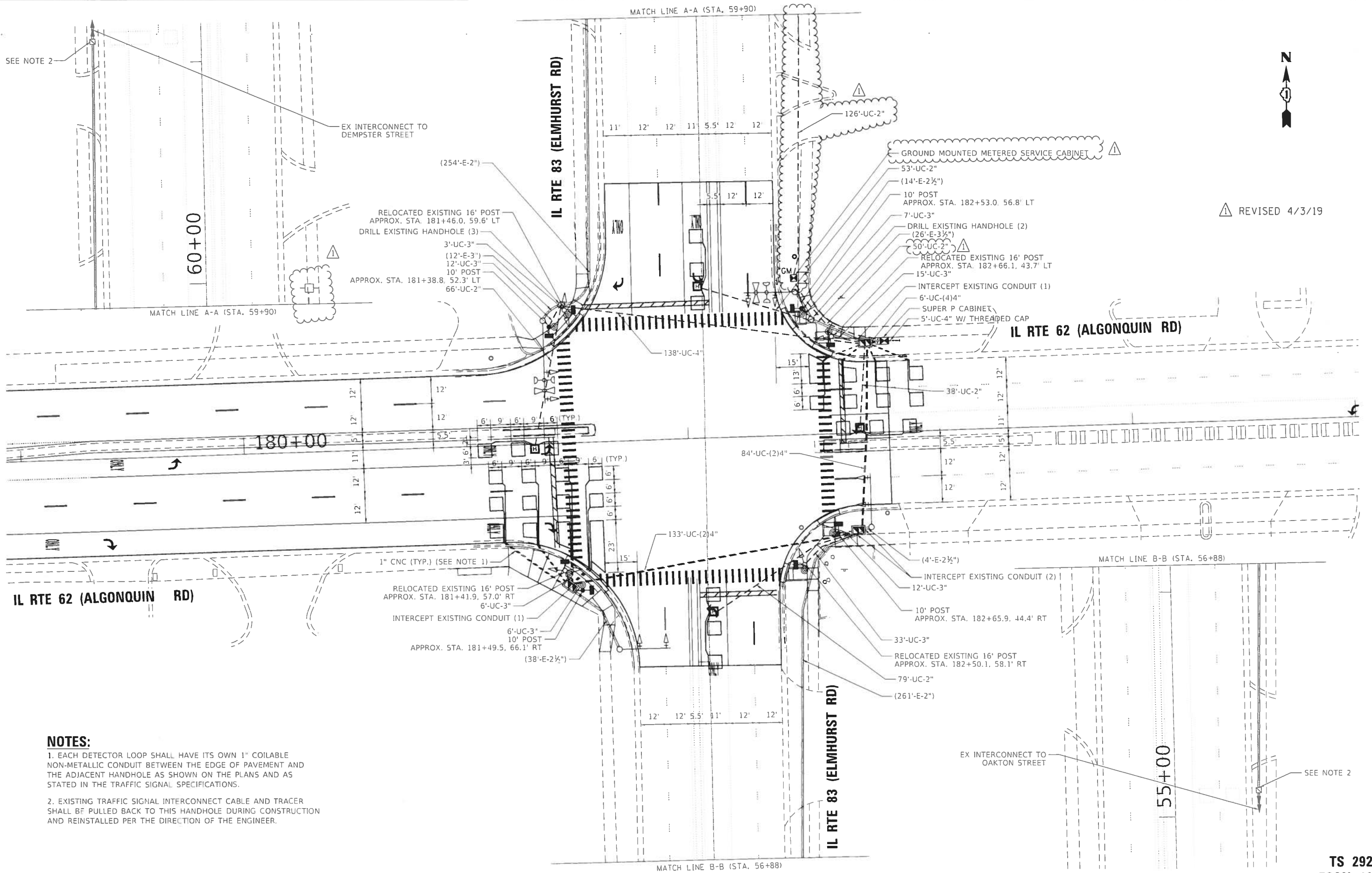

**NOTES:**

1. EACH DETECTOR LOOP SHALL HAVE ITS OWN 1" COILABLE NON-METALLIC CONDUIT BETWEEN THE EDGE OF PAVEMENT AND THE ADJACENT HANDHOLE AS SHOWN ON THE PLANS AND AS STATED IN THE TRAFFIC SIGNAL SPECIFICATIONS.
2. EXISTING TRAFFIC SIGNAL INTERCONNECT CABLE AND TRACER SHALL BE PULLED BACK TO THIS HANDHOLE DURING CONSTRUCTION AND REINSTALLED PER THE DIRECTION OF THE ENGINEER.

PROJECT: SHRODDE VARIATIONS  
 FILE NAME: S11E1C

**TranSmart/EJM**  
 411 South Wells Street Suite 1000  
 Chicago, Illinois 60607

USFR 12/14/16 = SUSFRS	DESIGNED - BD	REVISED - 4/3/2019 △
PLOT SCALE = 5/8" = 1'	DRAWN - BD	REVISED -
PLOT DATE = 3/18/2019	CHECKED - RJ	REVISED -
	DATE - 3/18/2019	REVISED -

STATE OF ILLINOIS  
 DEPARTMENT OF TRANSPORTATION

TRAFFIC SIGNAL INSTALLATION PLAN			
IL RTE 83 (ELMHURST RD) AND IL RTE 62 (ALGONQUIN RD)			
SCALE	SHEET	OF SHEETS	STA. TO STA.

F.A.U. RTE. 351-I	SECTION 2018-103-RS&SW	COUNTY COOK	TOTAL SHEETS 72	SHEET NO. 60J
				CONTRACT NO. 62H44
ILLINOIS FED. AID PROJECT				

**TS 2925**  
**ECON 196**

**PROPOSED CONTROLLER SEQUENCE**

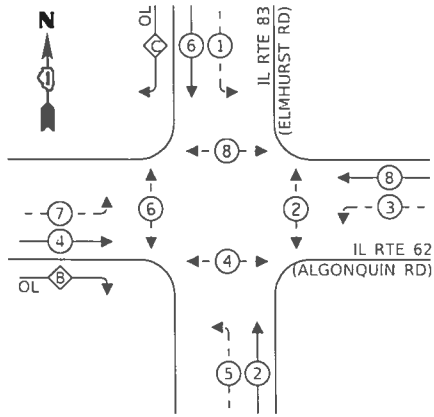

**LEGEND:**

- ⊙ \* — PROTECTED PHASE
- ⊙ \* - - PROTECTED/PERMITTED PHASE
- ⊙ \* — PEDESTRIAN PHASE
- ⊙ OL — OVERLAP

**RIGHT TURN OVERLAP PHASE DESIGNATION:**

OVERLAP LETTER	PERMISSIVE PHASE	PROTECTED PHASE
B	= 4 +	5
C	= 6 +	7

**PROPOSED EMERGENCY VEHICLE PREEMPTION SEQUENCE**

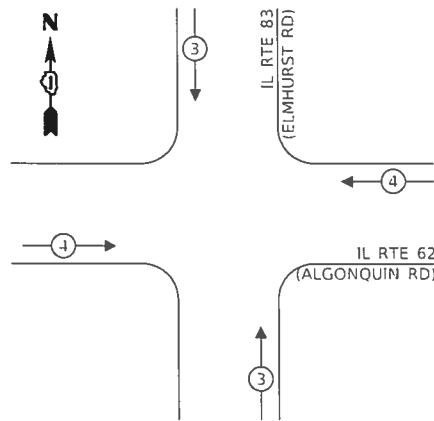

**EXISTING CONTROLLER SEQUENCE**

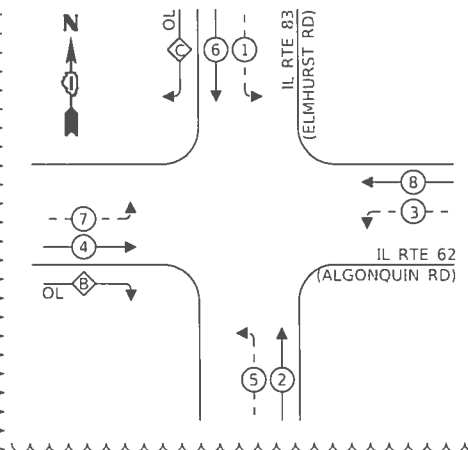

**TRAFFIC SIGNAL ELECTRICAL SERVICE REQUIREMENTS**

TYPE	NO. OF LAMPS	LED WATTAGE	% OPERATION	TOTAL WATTAGE
SIGNAL (RED)	14	11	50	77.0
(YELLOW)	14	20	5	14.0
(GREEN)	14	12	45	75.6
PERMISSIVE ARROW	24	10	10	24.0
PED. SIGNAL	8	20	100	160.0
CONTROLLER	1	100	100	100.0
UPS	1	25	100	25.0
VIDEO SYSTEM	-	150	100	-
BLANK-OUT SIGN	-	25	5	-
FLASHER	-	-	50	-
STREET NAME SIGN	-	120	50	-
LUMINAIRE	-	-	-	-
<b>TOTAL =</b>				<b>475.6</b>

ENERGY COSTS TO:

VILLAGE OF MOUNT PROSPECT  
50 SOUTH EMERSON STREET  
MOUNT PROSPECT, IL 60056

ENERGY SUPPLY: CONTACT: DAVE SCHACHT  
PHONE: (630) 437-2129  
COMPANY: COMMONWEALTH EDISON  
ACCOUNT NUMBER: ---

NOTE:  
DURING CONSTRUCTION, THE EXISTING TRAFFIC SIGNAL INTERCONNECT CABLE AND TRACER SHALL BE PULLED BACK TO THE FAR-BACK DETECTION HANDHOLES ALONG ELMHURST ROAD AND REINSTALLED PER THE DIRECTION OF THE ENGINEER.

NOTE:  
THE TRAFFIC SIGNAL CONTROLLER EQUIPMENT FOR THIS PROJECT SHALL BE "ECONOLITE" TO MATCH THE EXISTING ADJACENT SYSTEM.

IL RTE 62 (ALGONQUIN RD)

IL RTE 83 (ELMHURST RD)

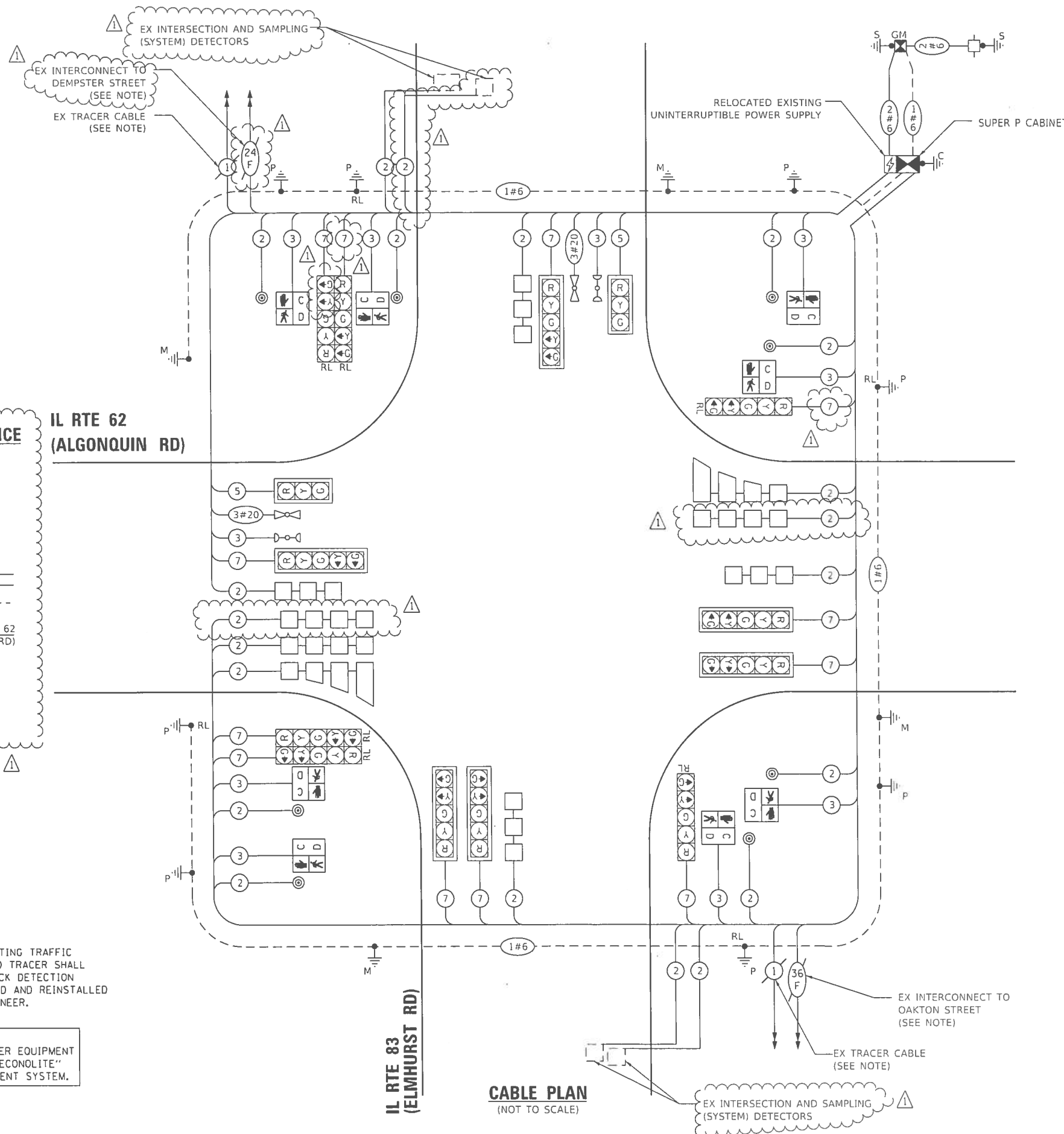

**CABLE PLAN**  
(NOT TO SCALE)

REVISION 4/3/19

TS 2925  
ECON 196

MODEL: M0001.VAR01  
FILE NAME: SFILES

**TranSmart/EJM**  
411 South Wells Street Suite 1000  
Chicago, Illinois 60607

DESIGNED -	BD	REVISED -	4/3/2019
DRAWN -	BD	REVISED -	
CHECKED -	RJ	REVISED -	
DATE -	3/18/2019	REVISED -	

STATE OF ILLINOIS  
DEPARTMENT OF TRANSPORTATION

CABLE PLAN, PHASE DESIGNATION DIAGRAM  
AND EMERGENCY VEHICLE PREEMPTION SEQUENCE  
IL RTE 83 (ELMHURST RD) AND IL RTE 62 (ALGONQUIN RD)

F.A.U. RTE.	SECTION	COUNTY	TOTAL SHEETS	SHEET NO.
351-1	2018-103-RS&SW	COOK	72	60K
				CONTRACT NO. 62H44
ILLINOIS FED AID PROJECT				

**SCHEDULE OF QUANTITIES**

ITEM DESCRIPTION	UNITS	TOTAL QTY.
UNDERGROUND CONDUIT, GALVANIZED STEEL, 2" DIA.	FOOT	412
UNDERGROUND CONDUIT, GALVANIZED STEEL, 3" DIA.	FOOT	94
UNDERGROUND CONDUIT, GALVANIZED STEEL, 4" DIA.	FOOT	601
HEAVY-DUTY HANDHOLE	EACH	4
DOUBLE HANDHOLE	EACH	3
TRANSCEIVER - FIBER OPTIC	EACH	1
ELECTRIC CABLE IN CONDUIT, SIGNAL NO. 14 2C	FOOT	1,428
ELECTRIC CABLE IN CONDUIT, SIGNAL NO. 14 3C	FOOT	1,782
ELECTRIC CABLE IN CONDUIT, SIGNAL NO. 14 5C	FOOT	334
ELECTRIC CABLE IN CONDUIT, SIGNAL NO. 14 7C	FOOT	2,571
ELECTRIC CABLE IN CONDUIT, LEAD-IN, NO. 14 1 PAIR	FOOT	2,263
ELECTRIC CABLE IN CONDUIT, SERVICE, NO. 6 2 C	FOOT	203
ELECTRIC CABLE IN CONDUIT, EQUIPMENT GROUNDING CONDUCTOR, NO. 6 1C	FOOT	804
TRAFFIC SIGNAL POST, GALVANIZED STEEL 10 FT.	EACH	4
CONCRETE FOUNDATION, TYPE A	FOOT	36
CONCRETE FOUNDATION, TYPE C	FOOT	4
DRILL EXISTING HANDHOLE	EACH	5
PEDESTRIAN SIGNAL HEAD, LED, 1-FACE, BRACKET MOUNTED WITH COUNTDOWN TIMER	EACH	8
INDUCTIVE LOOP DETECTOR	EACH	13
DETECTOR LOOP, TYPE I	FOOT	1,193
PEDESTRIAN PUSH-BUTTON	EACH	8
TEMPORARY TRAFFIC SIGNAL INSTALLATION	EACH	1
RELOCATE EXISTING SIGNAL HEAD	EACH	6
RELOCATE EXISTING TRAFFIC SIGNAL POST	EACH	4
* RELOCATE EXISTING EMERGENCY VEHICLE PRIORITY SYSTEM, PHASING UNIT	EACH	1
REMOVE ELECTRIC CABLE FROM CONDUIT	EACH	9,768
REMOVE AND REINSTALL ELECTRIC CABLE FROM CONDUIT	FOOT	805
REMOVE EXISTING TRAFFIC SIGNAL EQUIPMENT	FOOT	1
REMOVE EXISTING HANDHOLE	EACH	8
REMOVE EXISTING DOUBLE HANDHOLE	EACH	1
REMOVE EXISTING CONCRETE FOUNDATION	EACH	5
* EMERGENCY VEHICLE PRIORITY SYSTEM LINE SENSOR CABLE, NO. 20 3/C	EACH	354
ROD AND CLEAN EXISTING CONDUIT	FOOT	609
FULL-ACTUATED CONTROLLER AND TYPE SUPER P CABINET (SPECIAL)	FOOT	1
SERVICE INSTALLATION, GROUND MOUNTED, METERED	EACH	1
INTERCEPT EXISTING CONDUIT	EACH	4
RE-OPTIMIZE TRAFFIC SIGNAL SYSTEM LEVEL 1	EACH	1
TEMPORARY TRAFFIC SIGNAL TIMING	EACH	1

\* 100% COST TO THE VILLAGE OF MOUNT PROSPECT



△ REVISED 4/3/19

**TS 2925  
ECON 196**

MODEL - MODIFIED  
 FILE NUMBER - 31112

**TranSmart | EJM**  
 411 South Wells Street Suite 1000  
 Chicago, Illinois 60607

USFR 11/11/18 = 5USFRS	DESIGNED - BD	REVISED - 4/3/2019 △
	DRAWN - BD	REVISED -
PLOT SCALE = 55/64ES	CHECKED - RJ	REVISED -
PLOT DATE = 5DATES	DATE - 3/18/2019	REVISED -

**STATE OF ILLINOIS  
DEPARTMENT OF TRANSPORTATION**

**SCHEDULE OF QUANTITIES  
IL RTE 83 (ELMHURST RD) AND IL RTE 62 (ALGONQUIN RD)**

SCALE: NONE SHEET OF SHEETS STA TO STA

F.A.U. RTE.	SECTION	COUNTY	TOTAL SHEETS	SHEET NO.
351.1	2018-103-RS&SW	COOK	72	60L
CONTRACT NO. 62H44			ILLINOIS FED AID PROJECT	