

LOCATION MAP #2
F.A.P. ROUTE 836 (IL. 49)
FROM U.S. 150 AT OGDEN TO SCL OF HOMER
CHAMPAIGN COUNTY /RURAL 2 LANE

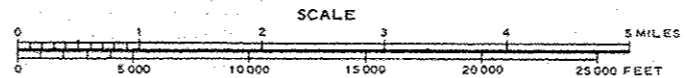
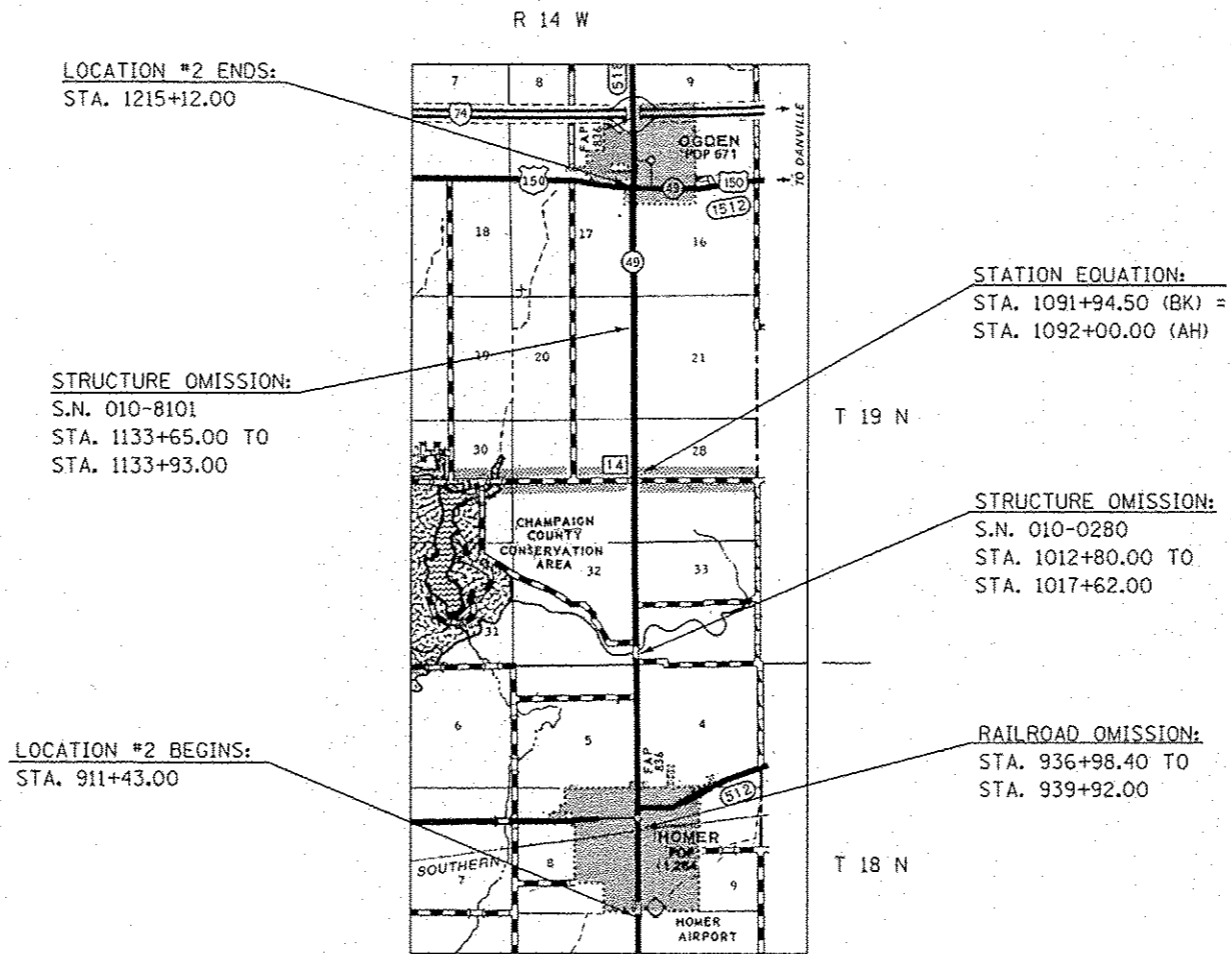

TOWNSHIP:
SOUTH HOMER & OGDEN

GROSS LENGTH OF LOCATION #2 = 30,363.50 FT = 5.751 MILES
NET LENGTH OF LOCATION #2 = 29,559.90 FT = 5.598 MILES

• D5 CRACK & JOINT SEAL 2013-2

| | | | | | | | | | | |
|---------------------------------------|--|------------|-----------|---|------------------------|---------------------|---------|--------------|--------------|--------------------|
| FILE NAME : | USER NAME : baker | DESIGNED - | REVISED - | STATE OF ILLINOIS DEPARTMENT OF TRANSPORTATION | LOCATION MAP #2 | F.A. RTE. | SECTION | COUNTY | TOTAL SHEETS | SHEET NO. |
| er\p\work\p\pidat\baker\d0327161\0570 | 02\shl-location map.dgn | DRAWN - | REVISED - | | | VAR. | - | VARIES | 36 | 4 |
| #MODELNAME* | PLOT SCALE = 48.0000 "/td> <td>CHECKED -</td> <td>REVISED -</td> <td></td> <td></td> <td></td> <td></td> <td></td> <td></td> <td></td> | CHECKED - | REVISED - | | | | | | | |
| | PLOT DATE = 1/28/2013 | DATE - | REVISED - | | | | | | | |
| | | | | | SCALE: | SHEET 1 OF 1 SHEETS | | STA. TO STA. | | CONTRACT NO. 70982 |
| [ILLINOIS] FED. AID PROJECT | | | | | | | | | | |