

EXISTING AND PROPOSED  
CONTROLLER SEQUENCE

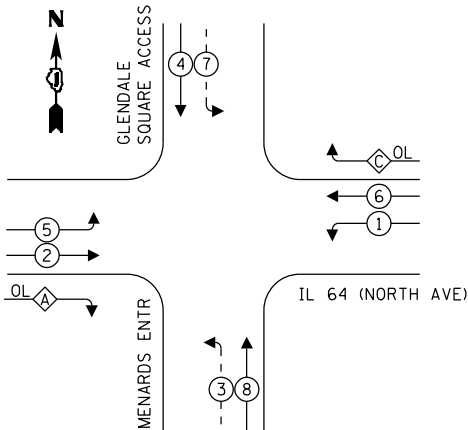

OVERLAP LETTER		PERMISSIVE PHASE		PROTECTED PHASE
A	=	2	+	3
C	=	6	+	7

EXISTING AND PROPOSED EMERGENCY  
VEHICLE PREEMPTION SEQUENCE

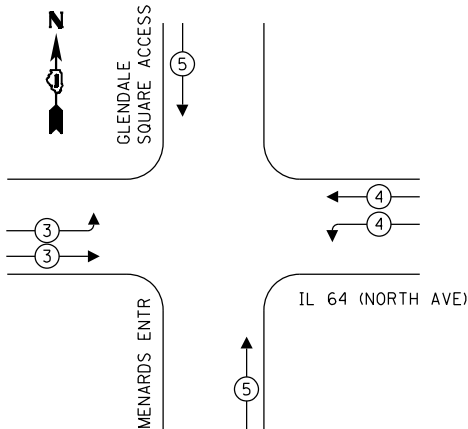

TRAFFIC SIGNAL  
ELECTRICAL SERVICE REQUIREMENTS

TYPE	QUANTITY	UNIT WATTAGE	TOTAL WATTAGE
SIGNAL HEAD 1 OR 3-SECTION	14	11	154
4-SECTION	-	14	-
5-SECTION	8	13	104
PROGRAMMABLE 3-SECTION	-	22	-
4-SECTION	-	32	-
5-SECTION	-	28	-
PEDESTRIAN SIGNAL CONTROLLER	1	150	150
MASTER CONTROLLER	-	100	-
UPS	1	25	25
DETECTION RADAR OR VIDEO	2	20	40
BLANK-OUT SIGN	-	25	-
NETWORK SWITCH II OR III	1	35	35
CELLULAR MODEM	-	15	-
TOTAL UPS SIZING			508
UPS CHARGING	1	225	225
BATTERY HEATER MAT	1	180	180
CABINET HEATER	1	200	200
FLASHER	-	15	-
LED STREET NAME SIGN	-	120	-
LUMINAIRE	-	240	-
TOTAL SERVICE WIRE SIZING			1113

ENERGY COSTS TO:  
MENARDS  
521 NORTH AVE  
GLENDALE HEIGHTS, IL 60139

ENERGY SUPPLY: COMPANY: COMED  
PHONE: (866) 639-3532  
ACCOUNT NUMBER: 19711-50081

LEGEND:

- ← (\*) PROTECTED PHASE
- ← - (\*) - PROTECTED/PERMITTED PHASE
- ← (\*) → PEDESTRIAN PHASE
- ← OL OVERLAP

LEGEND:

\* = ROADWAY LIGHTING CABLE

GLENDALE  
SQUARE ACCESS

MENARDS  
ENTRANCE

CABLE PLAN  
(NOT TO SCALE)

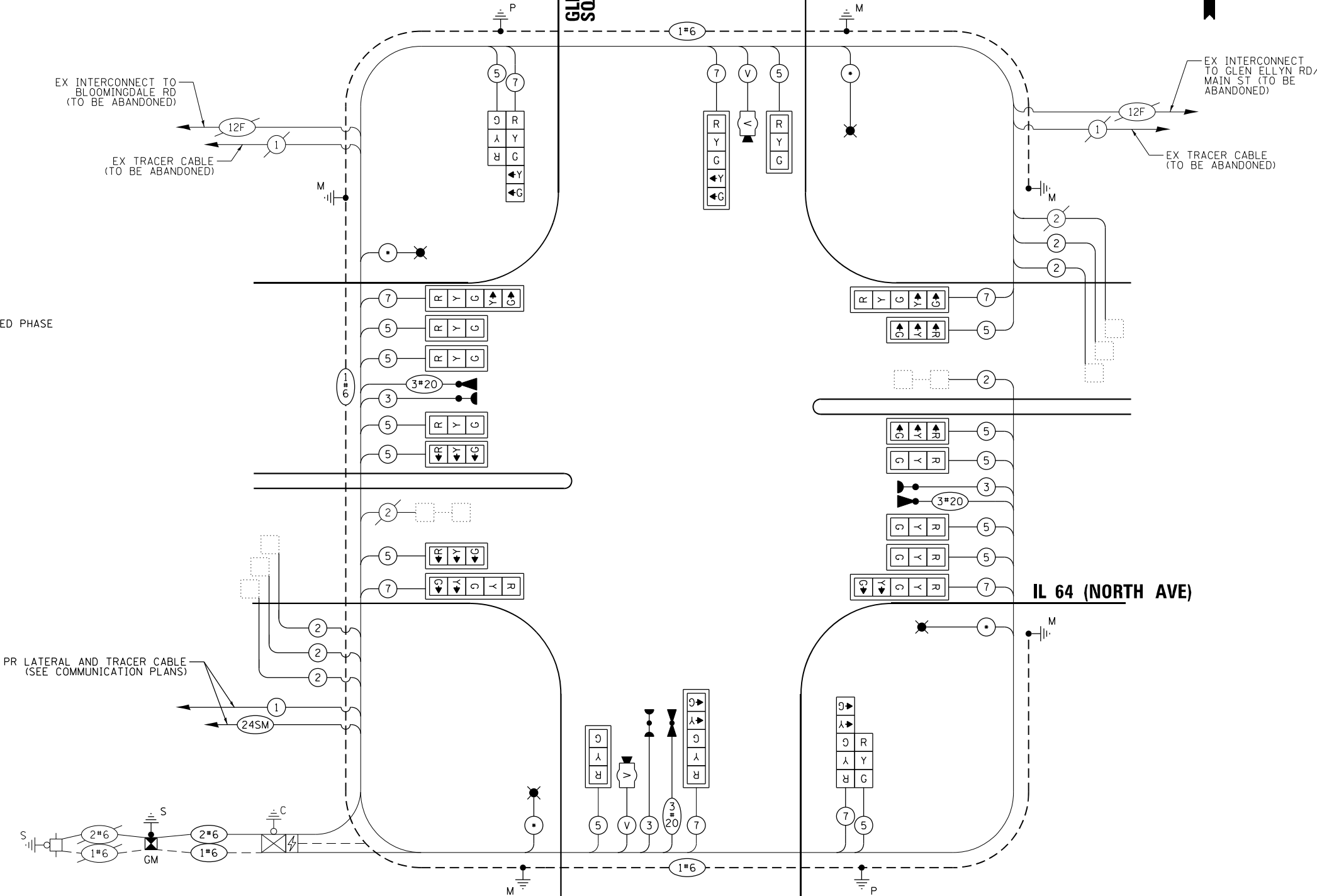

TS 11390  
IDOT TACTICS  
FORMER EAGLE 2E

KimleyHorn

© 2023 KIMLEY-HORN AND ASSOCIATES, INC.  
4001 WILSON ROAD, SUITE 600  
WARREN, IL 60555  
PHONE: (847) 455-4555  
WWW.KIMLEY-HORN.COM

USER NAME	=	DESIGNED	-	REVISED	-
PLOT SCALE	=	DRAWN	-	REVISED	-
PLOT DATE	=	CHECKED	-	REVISED	-
		DATE	-	REVISED	-

STATE OF ILLINOIS  
DEPARTMENT OF TRANSPORTATION

CABLE PLAN, PHASE DESIGNATION DIAGRAM, AND EMERGENCY VEHICLE PREEMPTION SEQUENCE IL 64 (NORTH AVE) AND GLENDALE SQUARE ACCESS/MENARDS ENTR			
SCALE: N.T.S.	SHEET	OF	SHEETS
STA.	TO	STA.	TO

F.A.P. RTE.	SECTION	COUNTY	TOTAL SHEETS	SHEET NO.
307	2020-263-SUR, SW&TS	DUPAGE	529	201
CONTRACT NO. 62N33				
ILLINOIS		FED. AID PROJECT		



SIGN PANEL – TYPE 2

ALL DIMENSIONS ARE IN INCHES UNLESS OTHERWISE NOTED



DESIGN SERIES	AREA (SQ FT)	SIGN PANEL TYPE	SHEETING TYPE	QTY. REQUIRED
D	12.5	2	ZZ	2

SCHEDULE OF QUANTITIES

ITEM DESCRIPTION	UNIT	QUANTITY
SIGN PANEL - TYPE 1	SQ FT	30
SIGN PANEL - TYPE 2	SQ FT	25
UNDERGROUND CONDUIT, GALVANIZED STEEL, 2" DIA.	FOOT	5
UNDERGROUND CONDUIT, GALVANIZED STEEL, 3" DIA.	FOOT	72
UNDERGROUND CONDUIT, GALVANIZED STEEL, 4" DIA.	FOOT	141
MAINTENANCE OF EXISTING TRAFFIC SIGNAL INSTALLATION	EACH	1
ELECTRIC CABLE IN CONDUIT, SIGNAL NO. 14 3C	FOOT	548
ELECTRIC CABLE IN CONDUIT, SIGNAL NO. 14 5C	FOOT	3517
ELECTRIC CABLE IN CONDUIT, SIGNAL NO. 14 7C	FOOT	1873
ELECTRIC CABLE IN CONDUIT, LEAD-IN, NO. 14 1 PAIR	FOOT	1918
ELECTRIC CABLE IN CONDUIT, SERVICE, NO. 6 2 C	FOOT	39
ELECTRIC CABLE IN CONDUIT, EQUIPMENT GROUNDING CONDUCTOR, NO. 6 1C	FOOT	252
TRAFFIC SIGNAL POST, GALVANIZED STEEL 16 FT.	EACH	2
STEEL MAST ARM ASSEMBLY AND POLE, 24 FT.	EACH	1
STEEL MAST ARM ASSEMBLY AND POLE, 26 FT.	EACH	1
STEEL COMBINATION MAST ARM ASSEMBLY AND POLE 34 FT.	EACH	1
STEEL COMBINATION MAST ARM ASSEMBLY AND POLE 40 FT.	EACH	1
STEEL COMBINATION MAST ARM ASSEMBLY AND POLE 64 FT.	EACH	2
CONCRETE FOUNDATION, TYPE A	FOOT	12
CONCRETE FOUNDATION, TYPE E 30-INCH DIAMETER	FOOT	20
CONCRETE FOUNDATION, TYPE E 36-INCH DIAMETER	FOOT	22
CONCRETE FOUNDATION, TYPE E 42-INCH DIAMETER	FOOT	42
DRILL EXISTING HANDHOLE	EACH	12
SIGNAL HEAD, LED, 1-FACE, 3-SECTION, MAST-ARM MOUNTED	EACH	12
SIGNAL HEAD, LED, 1-FACE, 3-SECTION, BRACKET MOUNTED	EACH	2
SIGNAL HEAD, LED, 1-FACE, 5-SECTION, BRACKET MOUNTED	EACH	2
SIGNAL HEAD, LED, 1-FACE, 5-SECTION, MAST-ARM MOUNTED	EACH	6
TRAFFIC SIGNAL BACKPLATE, LOUVERED, FORMED PLASTIC	EACH	18
INDUCTIVE LOOP DETECTOR	EACH	6
* LIGHT DETECTOR	EACH	4
* LIGHT DETECTOR AMPLIFIER	EACH	1
REMOVE ELECTRIC CABLE FROM CONDUIT	FOOT	5938
REMOVE EXISTING TRAFFIC SIGNAL EQUIPMENT	EACH	1
REMOVE EXISTING HANDHOLE	EACH	2
REMOVE EXISTING CONCRETE FOUNDATION	EACH	6
* EMERGENCY VEHICLE PRIORITY SYSTEM LINE SENSOR CABLE, NO. 20 3/C	FOOT	548
SERVICE INSTALLATION, GROUND MOUNTED, METERED	EACH	1
LAYER II (DATALINK) SWITCH	EACH	1
TERMINATE FIBER IN CABINET	EACH	12
TACTICS LICENSE EXPANSION	EACH	1
FULL-ACTUATED CONTROLLER IN EXISTING CABINET	EACH	1
FIBER OPTIC INTERCONNECT CENTER, 48 PORT	EACH	1
LED SIGNAL FACE, LENS COVER	EACH	22
VIDEO VEHICLE DETECTION SYSTEM, SINGLE APPROACH	EACH	2

\* - 100% COST TO THE VILLAGE OF GLENDALE HEIGHTS

TS 11390  
IDOT TACTICS  
FORMER EAGLE 2E

MODEL: Default  
FILE: Kimley-Horn\ut-pw-bentley.com\k-h-pw-d11\Documents\01 Active Projects\MW-Ch-S-168950\00 - IL 64\Phase II\2 Design\CAD\Plan\_Sheets\Sign\InWest\_Corridor\_Signs\BID 108171-1-14-14-101\_KH4.dgn



© 2021 KIMLEY-HORN AND ASSOCIATES, INC.  
4001 HWY 10 ROAD, SUITE 600  
WARREN, IL 60555  
PHONE: 847.447.4555  
WWW.KIMLEY-HORN.COM

USER NAME =	DESIGNED - JJT	REVISED -
	DRAWN - JRR	REVISED -
PLOT SCALE =	CHECKED - SRS	REVISED -
PLOT DATE =	DATE - 3/21/2025	REVISED -

STATE OF ILLINOIS  
DEPARTMENT OF TRANSPORTATION

MAST ARM MOUNTED STREET NAME SIGNS AND  
SCHEDULE OF QUANTITIES  
IL 64 (NORTH AVE) AND GLENDALE SQUARE ACCESS / MENARDS ENTR

SCALE: N.T.S. SHEET OF SHEETS STA. TO STA.

F.A.P. RTE.	SECTION	COUNTY	TOTAL SHEETS	SHEET NO.
307	2020-263-SUR,SW&TS	DUPAGE	529	202
CONTRACT NO. 62N33				
ILLINOIS FED. AID PROJECT				



1. THE EXISTING TRAFFIC SIGNAL EQUIPMENT SHALL NOT BE REMOVED UNTIL THE PROPOSED TRAFFIC SIGNAL EQUIPMENT IS FULLY OPERATIONAL OR AS DIRECTED BY THE ENGINEER.
2. ALL EXISTING TRAFFIC SIGNAL CABLE NO LONGER REQUIRED SHALL BE REMOVED.



THE FOLLOWING ITEMS SHALL BE REMOVED BY THE CONTRACTOR AND SHALL BE DISPOSED OF BY THEM OUTSIDE THE RIGHT-OF-WAY AT THEIR EXPENSE. THE SALVAGE VALUE OF THE REMOVED EQUIPMENT SHALL BE REFLECTED IN CONTRACT BID PRICE.

THE FOLLOWING EXISTING TRAFFIC SIGNAL EQUIPMENT SHALL BE REMOVED BY THE CONTRACTOR, SAFELY STORED AND RELOCATED TO THE PROPOSED MAST ARMS, POSTS, AND TRAFFIC SIGNAL CONTROLLER CABINET.

10	EACH	3-SECTION SIGNAL HEAD
4	EACH	5-SECTION SIGNAL HEAD
6	EACH	PEDESTRIAN PUSH BUTTON
4	EACH	PEDESTRIAN SIGNAL HEAD
1	EACH	CONTROLLER (M40) AND CABINET (TS1) (COMPLETE)
4	EACH	STREET NAME SIGN PANEL
6	EACH	TRAFFIC SIGNAL BACKPLATE
1	EACH	UNINTERRUPTIBLE POWER SUPPLY
2	EACH	TRAFFIC SIGNAL POST
2	EACH	COMBINATION MAST ARM ASSEMBLY AND POLE

© 2023 KIMLEY-HORN AND ASSOCIATES, INC.  
4201 WINFIELD ROAD, SUITE 603  
WARREN, ILL. 60555  
PHONE: 815-487-5550  
WWW.KIMLEY-HORN.COM

**STATE OF ILLINOIS  
DEPARTMENT OF TRANSPORTATION**

SCALE: 1" = 20'	SHEET	OF	SHEETS	STA.	TO STA.
-----------------	-------	----	--------	------	---------

F.A.P. RTE.	SECTION	COUNTY	TOTAL SHEETS	SHEET NO.
307	2020-263-SUR, SW&TS	DUPAGE	529	203
		CONTRACT NO. 62N33		
		ILLINOIS	FED. AID PROJECT	



MODEL: Default  
FILE: h:\mhc\proj\hwy-64\hwy-64.dwg  
PROJECT: MW-CUS-168950-00 - IL 64 Phase II/2 Design  
CADD: Plan Sheets  
Signal West Corridor  
Signal ID: 10817-1-14-14-103\_KHA.dgn



USER NAME	=	DESIGNED	-
		DRAWN	-
PLOT SCALE	=	CHECKED	-
PLOT DATE	=	DATE	-
		REVISED	-

STATE OF ILLINOIS  
DEPARTMENT OF TRANSPORTATION

TRAFFIC SIGNAL EQUIPMENT REMOVAL PLAN			
IL 64 (NORTH AVE) AND GLEN ELLYN RD/MAIN ST			
SCALE: 1" = 20'	SHEET	OF	SHEETS
STA.	TO STA.		

F.A.P. RTE.	SECTION	COUNTY	TOTAL SHEETS	SHEET NO.
307	2020-263-SUR, SW&TS	DUPAGE	529	204
CONTRACT NO. 62N33				
ILLINOIS		FED. AID PROJECT		

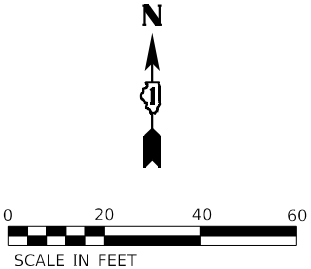
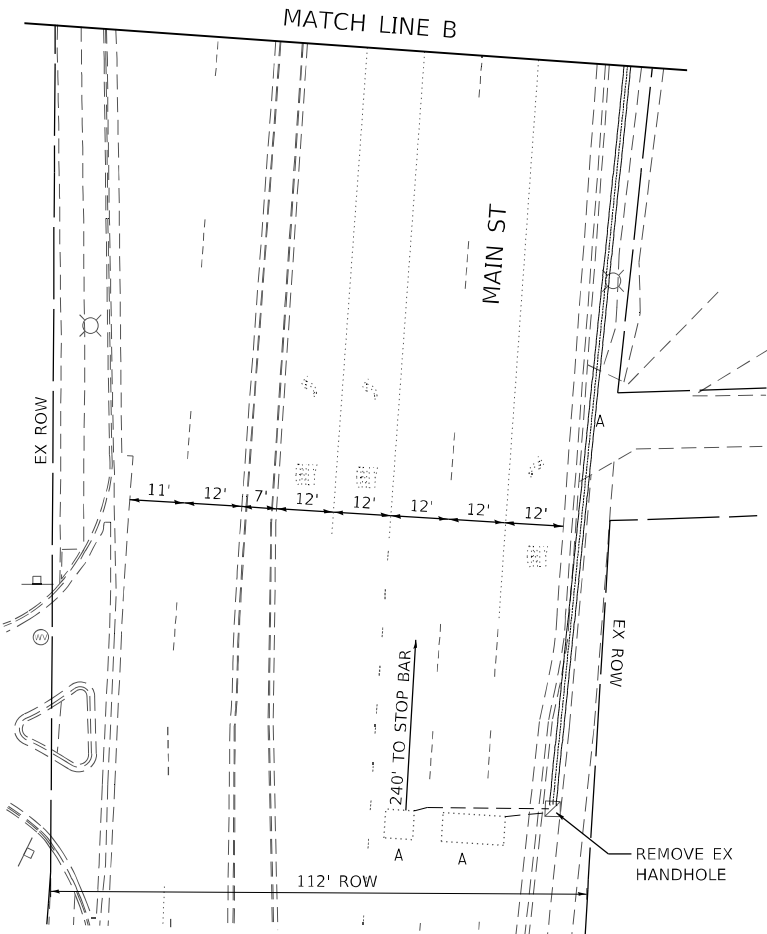
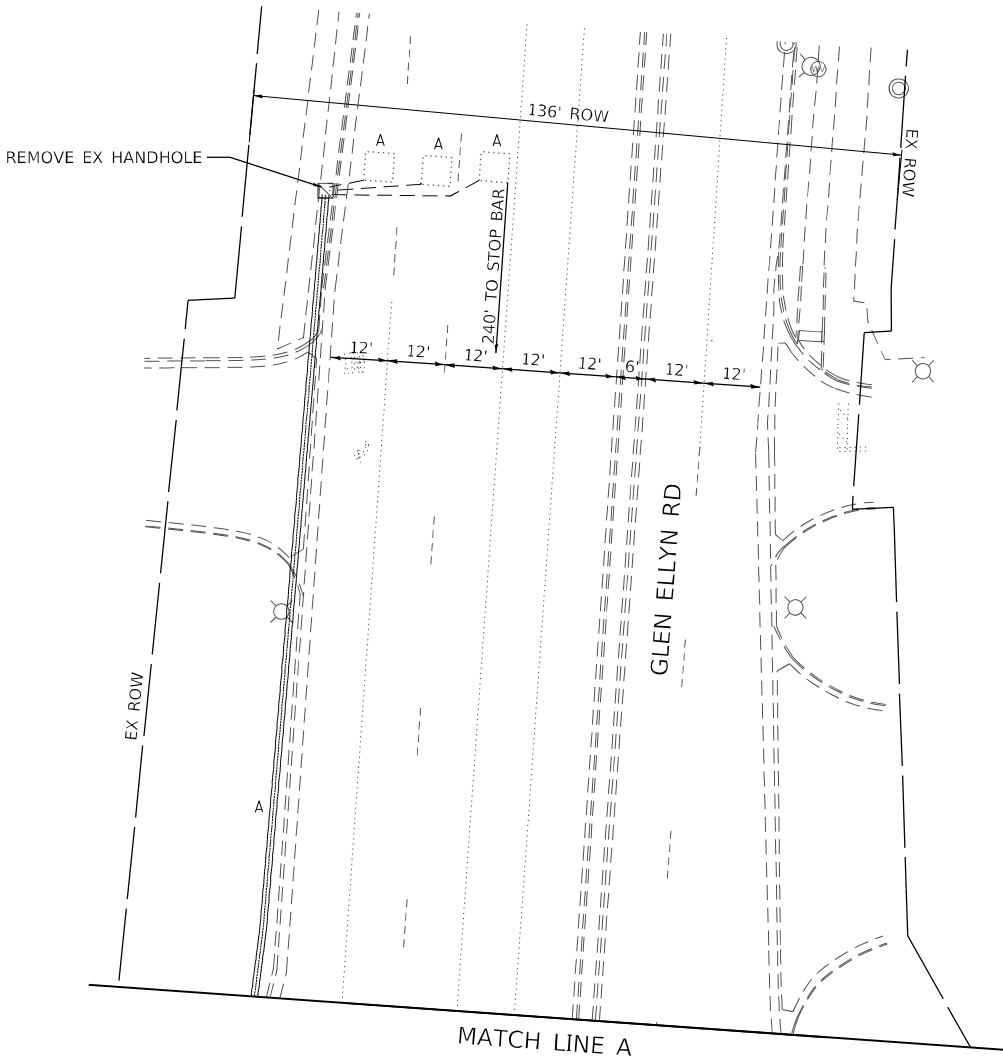
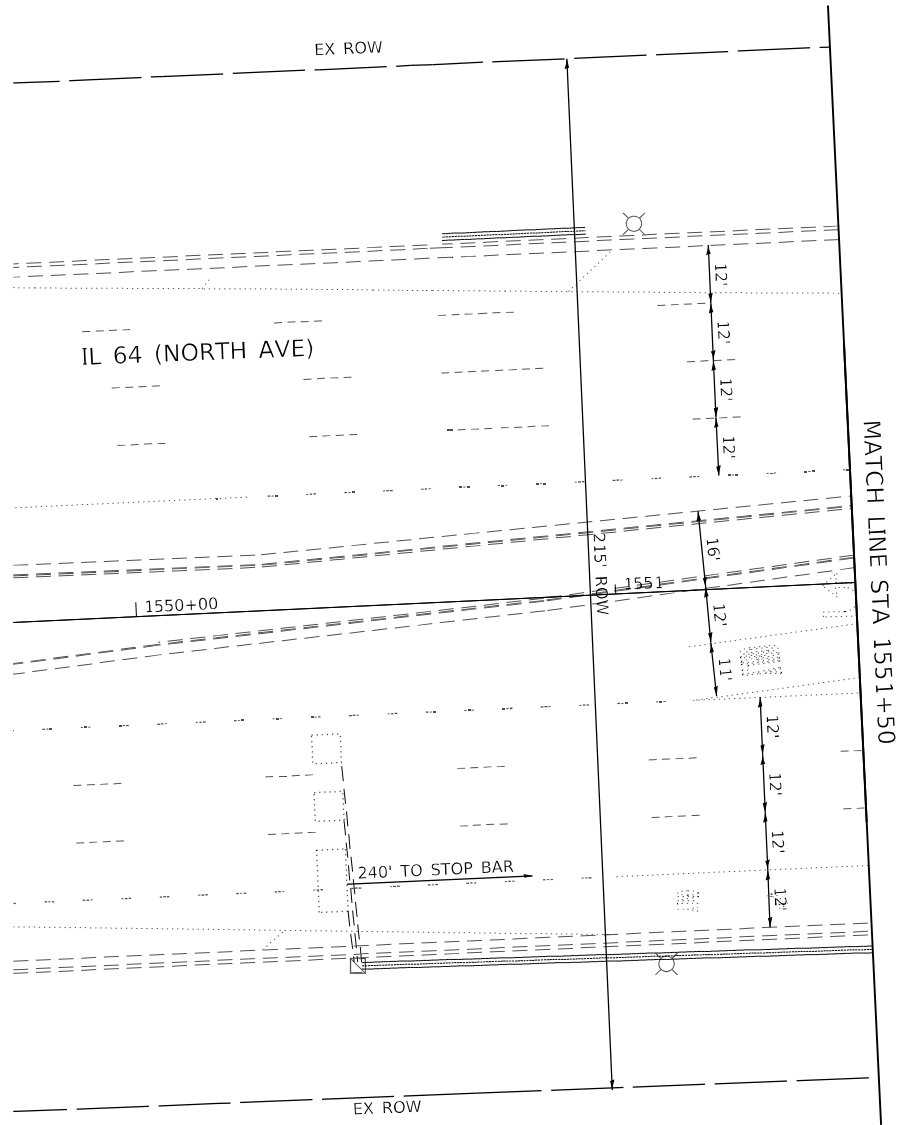

TS 6450  
IDOT TACTICS  
FORMER EAGLE 2E



NOTES

1. ALL PROPOSED TRAFFIC SIGNAL CABLE SHALL BE ROUTED THROUGH THE PROPOSED CONDUIT.
2. A SEPARATE LEAD-IN CABLE SHALL BE INSTALLED FOR THE DETECTOR LOOPS ON IL 64 (NORTH AVE).
3. THERE SHALL BE A MINIMUM OF 4' SIDEWALK CLEARANCE IN FRONT/BEHIND OF THE TRAFFIC SIGNAL FOUNDATIONS TO BE ADA COMPLIANT.
4. THE SIDEWALK CURBS ON ALL QUADRANTS SHALL BE CUT SO THAT THE POST AND MAST ARM FOUNDATIONS ARE FLUSH WITH THE EDGE OF THE SIDEWALK.
5. ALL PUSH BUTTONS SHALL BE APS.
6. THIS LOCATION HAS BEEN DESIGNED TO BE ADA COMPLIANT. ANY DEVIATION FROM THIS PLAN FOR THE POSTS THAT HAVE PEDESTRIAN EQUIPMENT WILL HAVE TO BE APPROVED BY THE ENGINEER TO ENSURE ADA COMPLIANCE.



COMMUNICATIONS VAULT  
(SEE INTERCONNECT AND  
COMMUNICATIONS PLANS)

IL 64 (NORTH AVE)

NOTES (CONTINUED)

7. CONTRACTOR SHALL VERIFY THAT THE PLACEMENT OF THE PROPOSED SIGNAL EQUIPMENT ADJACENT TO EXISTING RAMPS MEET ADA REQUIREMENTS. THE ENGINEER SHALL APPROVE THE PROPOSED LOCATIONS OF THE SIGNAL EQUIPMENT BEFORE INSTALLATION.
8. PROPOSED CONDUIT SHALL BE SPLICED TO THE EXISTING CONDUIT AND EXTENDED VERTICALLY THROUGH THE PROPOSED FOUNDATION AT THE GROUND MOUNTED SERVICE LOCATION. THE COST OF THE CONDUIT SHALL BE INCLUDED IN THE COST OF CONCRETE FOUNDATION, TYPE A.
9. THE EXISTING SERVICE METER SHALL BE RELOCATED TO THE PROPOSED GROUND MOUNTED SERVICE CABINET. THE EXISTING SERVICE METER HOUSING SHALL REMAIN AT THE EXISTING TRAFFIC SIGNAL CONTROLLER CABINET AND ALL HOLES BETWEEN THE EXISTING HOUSING AND THE EXISTING CABINET SHALL BE PLUGGED. THIS WORK SHALL BE INCLUDED IN THE PAY ITEM SERVICE INSTALLATION, GROUND MOUNTED, METERED.

TS 6450  
IDOT TACTICS  
FORMER EAGLE 2E

KimleyHorn

USER NAME	=	DESIGNED	-
		DRAWN	-
PLOT SCALE	=	CHECKED	-
PLOT DATE	=	DATE	-

REVISED	-
REVISED	-
REVISED	-
REVISED	-

STATE OF ILLINOIS  
DEPARTMENT OF TRANSPORTATION

TRAFFIC SIGNAL MODERNIZATION PLAN  
IL 64 (NORTH AVE) AND GLEN ELLYN RDMAIN ST

SCALE: 1" = 20' SHEET OF SHEETS STA. TO STA.

F.A.P. RTE.	SECTION	COUNTY	TOTAL SHEETS	SHEET NO.
307	2020-263-SUR,SW&TS	DUPAGE	529	205
CONTRACT NO. 62N33				
ILLINOIS FED. AID PROJECT				



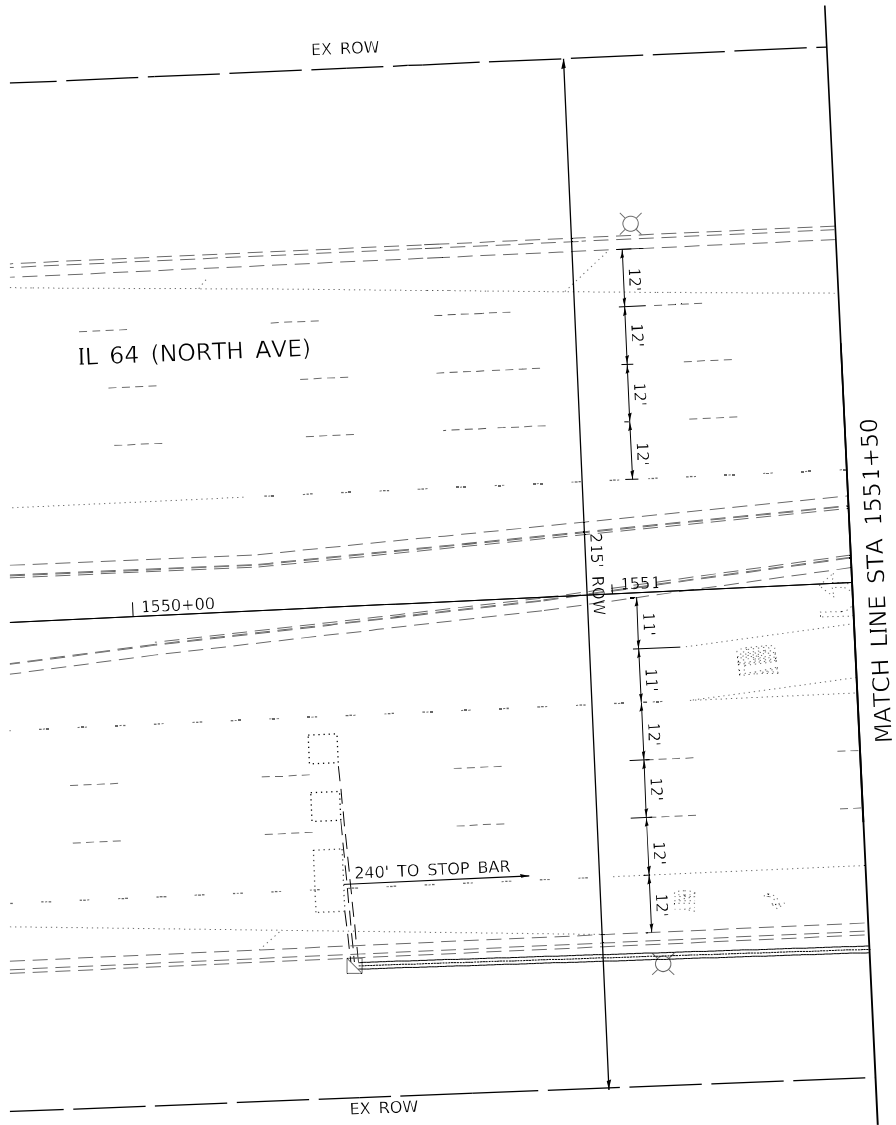
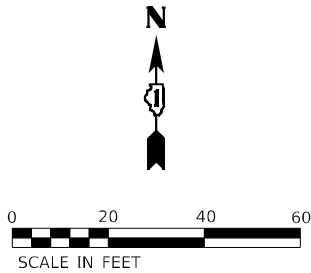

MODEL: Default  
FILE NAME: p:\work\pva\bartley.com\ts\ts-62\11\Documents\01 Active Projects\MW\CHS-168950\00 - IL 64\Phase II\2 Design\CAD\Plan Sheets\Signal\West Corridor\_Signal\01\081714\ts-05\_KHA.dgn



USER NAME =	DESIGNED -	REVISED -
	DRAWN -	REVISED -
PLOT SCALE =	CHECKED -	REVISED -
PLOT DATE =	DATE -	REVISED -

STATE OF ILLINOIS  
DEPARTMENT OF TRANSPORTATION

TRAFFIC SIGNAL MODERNIZATION PLAN IL 64 (NORTH AVE) AND GLEN ELLYN RDMAIN ST			
SCALE: 1" = 20'	SHEET	OF SHEETS	STA. TO STA.

F.A.P. RTE.	SECTION	COUNTY	TOTAL SHEETS	SHEET NO.
307	2020-263-SUR,SW&TS	DUPAGE	529	206
CONTRACT NO. 62N33				
		ILLINOIS	FED. AID PROJECT	

TS 6450  
IDOT TACTICS  
FORMER EAGLE 2E



### EXISTING AND PROPOSED CONTROLLER SEQUENCE

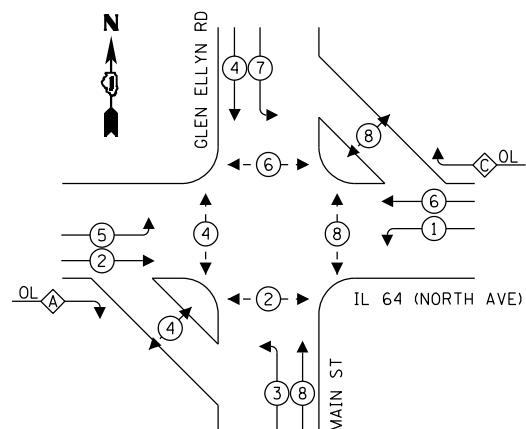

**LEGEND:**

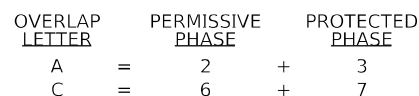
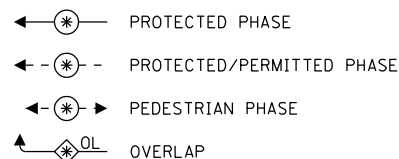

## EXISTING AND PROPOSED EMERGENCY VEHICLE PREEMPTION SEQUENCE

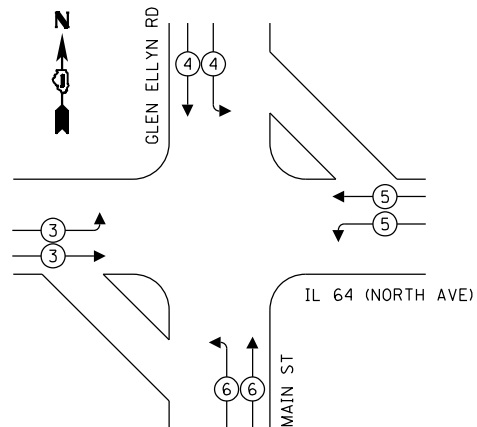

## TRAFFIC SIGNAL ELECTRICAL SERVICE REQUIREMENTS

TYPE	QUANTITY	UNIT WATTAGE	TOTAL WATTAGE
SIGNAL HEAD 1 OR 3-SECTION	22	11	242
4-SECTION	-	14	-
5-SECTION	4	13	52
PROGRAMMABLE 3-SECTION	-	22	-
4-SECTION	-	32	-
5-SECTION	-	28	-
PEDESTRIAN SIGNAL	12	15	180
CONTROLLER	1	150	150
MASTER CONTROLLER	-	100	-
UPS	1	25	25
DETECTION VIDEO	2	20	40
BLANK-OUT SIGN	-	25	-
NETWORK SWITCH LAYER II OR III	1	35	35
CELLULAR MODEM	-	15	-
TOTAL UPS SIZING			724
UPS CHARGING	1	225	225
BATTERY HEATER MAT	1	180	180
CABINET HEATER	1	200	200
FLASHER	-	15	-
LED STREET NAME SIGN	-	120	-
LUMINAIRE	2	240	480
TOTAL SERVICE WIRE SIZING			1809

ENERGY COSTS TO:  
VILLAGE OF GLENDALE HEIGHTS  
300 CIVIC CENTER PLAZA  
GLENDALE HEIGHTS, IL 60139

ENERGY SUPPLY: COMPANY: COMED  
PHONE: (866) 639-3532  
ACCOUNT NUMBER: 19711-50081

**LEGEND:**

\* = ROADWAY LIGHTING CABLE

## CABLE PLAN

(NOT TO SCALE)

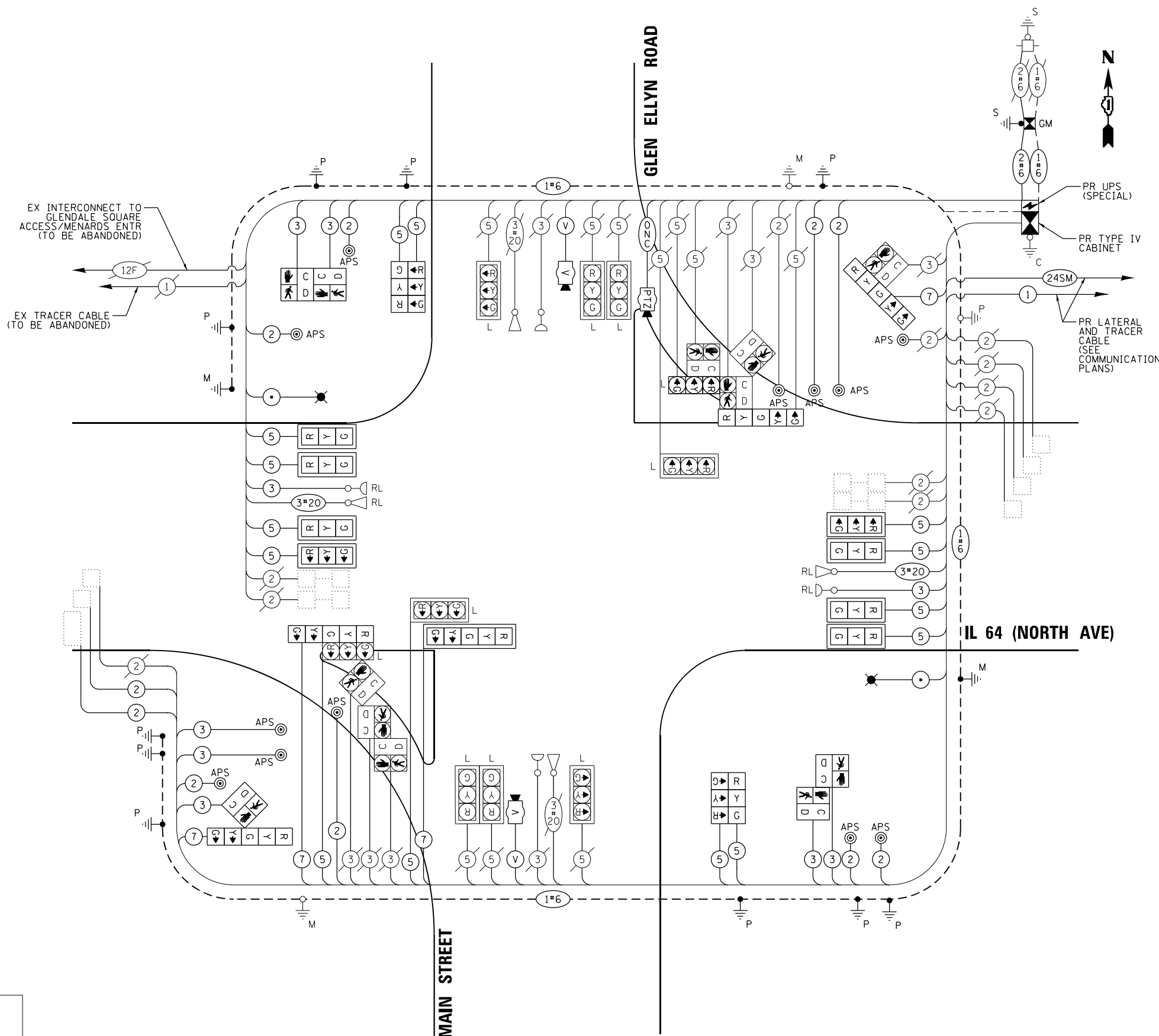

TS 6450  
IDOT TACTICS  
FORMER EAGLE 2E

F.A.P. RTE.	SECTION	COUNTY	TOTAL SHEETS	SHEET NO.
307	2020-263-SUR, SW&TS	DUPAGE	529	207
		CONTRACT NO. 62N33		
ILLINOIS		FED. AID PROJECT		



ALL DIMENSIONS ARE IN INCHES UNLESS OTHERWISE NOTED

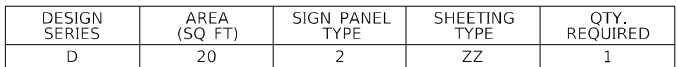
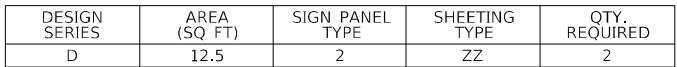

ITEM DESCRIPTION	UNIT	QUANTITY
SIGN PANEL - TYPE 1	SQ FT	30
SIGN PANEL - TYPE 2	SQ FT	65
UNDERGROUND CONDUIT, GALVANIZED STEEL, 2" DIA.	FOOT	129
UNDERGROUND CONDUIT, GALVANIZED STEEL, 3" DIA.	FOOT	14
UNDERGROUND CONDUIT, GALVANIZED STEEL, 4" DIA.	FOOT	600
MAINTENANCE OF EXISTING TRAFFIC SIGNAL INSTALLATION	EACH	1
ELECTRIC CABLE IN CONDUIT, SIGNAL NO. 14 2C	FOOT	2422
ELECTRIC CABLE IN CONDUIT, SIGNAL NO. 14 3C	FOOT	2235
ELECTRIC CABLE IN CONDUIT, SIGNAL NO. 14 5C	FOOT	4072
ELECTRIC CABLE IN CONDUIT, SIGNAL NO. 14 7C	FOOT	939
ELECTRIC CABLE IN CONDUIT, LEAD-IN, NO. 14 1 PAIR	FOOT	1184
ELECTRIC CABLE IN CONDUIT, SERVICE, NO. 6 2 C	FOOT	45
ELECTRIC CABLE IN CONDUIT, EQUIPMENT GROUNDING CONDUCTOR, NO. 6 1C	FOOT	788
TRAFFIC SIGNAL POST, GALVANIZED STEEL 16 FT.	EACH	2
STEEL COMBINATION MAST ARM ASSEMBLY AND POLE 75 FT.	EACH	2
CONCRETE FOUNDATION, TYPE A	FOOT	12
CONCRETE FOUNDATION, TYPE E 42-INCH DIAMETER	FOOT	50
DRILL EXISTING HANDHOLE	EACH	17
SIGNAL HEAD, LED, 1-FACE, 3-SECTION, MAST-ARM MOUNTED	EACH	8
SIGNAL HEAD, LED, 1-FACE, 3-SECTION, BRACKET MOUNTED	EACH	4
SIGNAL HEAD, LED, 1-FACE, 5-SECTION, BRACKET MOUNTED	EACH	4
SIGNAL HEAD, LED, 1-FACE, 5-SECTION, MAST-ARM MOUNTED	EACH	1
PEDESTRIAN SIGNAL HEAD, LED, 1-FACE, BRACKET MOUNTED WITH COUNTDOWN TIMER	EACH	5
TRAFFIC SIGNAL BACKPLATE, LOUVERED, FORMED PLASTIC	EACH	9
INDUCTIVE LOOP DETECTOR	EACH	2
RELOCATE EXISTING EMERGENCY VEHICLE PRIORITY SYSTEM, DETECTOR UNIT	EACH	2
REMOVE ELECTRIC CABLE FROM CONDUIT	FOOT	9668
REMOVE EXISTING TRAFFIC SIGNAL EQUIPMENT	EACH	1
REMOVE EXISTING HANDHOLE	EACH	2
REMOVE EXISTING CONCRETE FOUNDATION	EACH	3
CLOSED CIRCUIT TELEVISION DOME CAMERA, HD	EACH	1
EMERGENCY VEHICLE PRIORITY SYSTEM LINE SENSOR CABLE, NO. 20 3/C	FOOT	773
LED LAMP MODULE REPLACEMENT	EACH	30
OUTDOOR RATED NETWORK CABLE	FOOT	141
SERVICE INSTALLATION, GROUND MOUNTED, METERED	EACH	1
REMOTE CONTROLLED VIDEO SYSTEM	EACH	1
LAYER II (DATALINK) SWITCH	EACH	1
TERMINATE FIBER IN CABINET	EACH	12
PEDESTRIAN SIGNAL POST, 10 FT.	EACH	3
PEDESTRIAN SIGNAL POST, 5 FT.	EACH	5
TACTICS LICENSE EXPANSION	EACH	1
FULL-ACTUATED CONTROLLER AND TYPE IV CABINET (SPECIAL)	EACH	1
UNINTERRUPTABLE POWER SUPPLY (SPECIAL)	EACH	1
FIBER OPTIC INTERCONNECT CENTER, 48 PORT	EACH	1
ACCESSIBLE PEDESTRIAN SIGNALS	EACH	12
CONCRETE FOUNDATION, TYPE A 12-INCH DIAMETER	FOOT	32
LED SIGNAL FACE, LENS COVER	EACH	27
CAMERA MOUNTING ASSEMBLY	EACH	1

\* - 100% COST TO THE VILLAGE OF GLENDALE HEIGHTS



NOTES

- 1. THE EXISTING TRAFFIC SIGNAL EQUIPMENT SHALL NOT BE REMOVED UNTIL THE PROPOSED TRAFFIC SIGNAL EQUIPMENT IS FULLY OPERATIONAL OR AS DIRECTED BY THE ENGINEER.
- 2. ALL EXISTING TRAFFIC SIGNAL CABLE NO LONGER REQUIRED SHALL BE REMOVED.

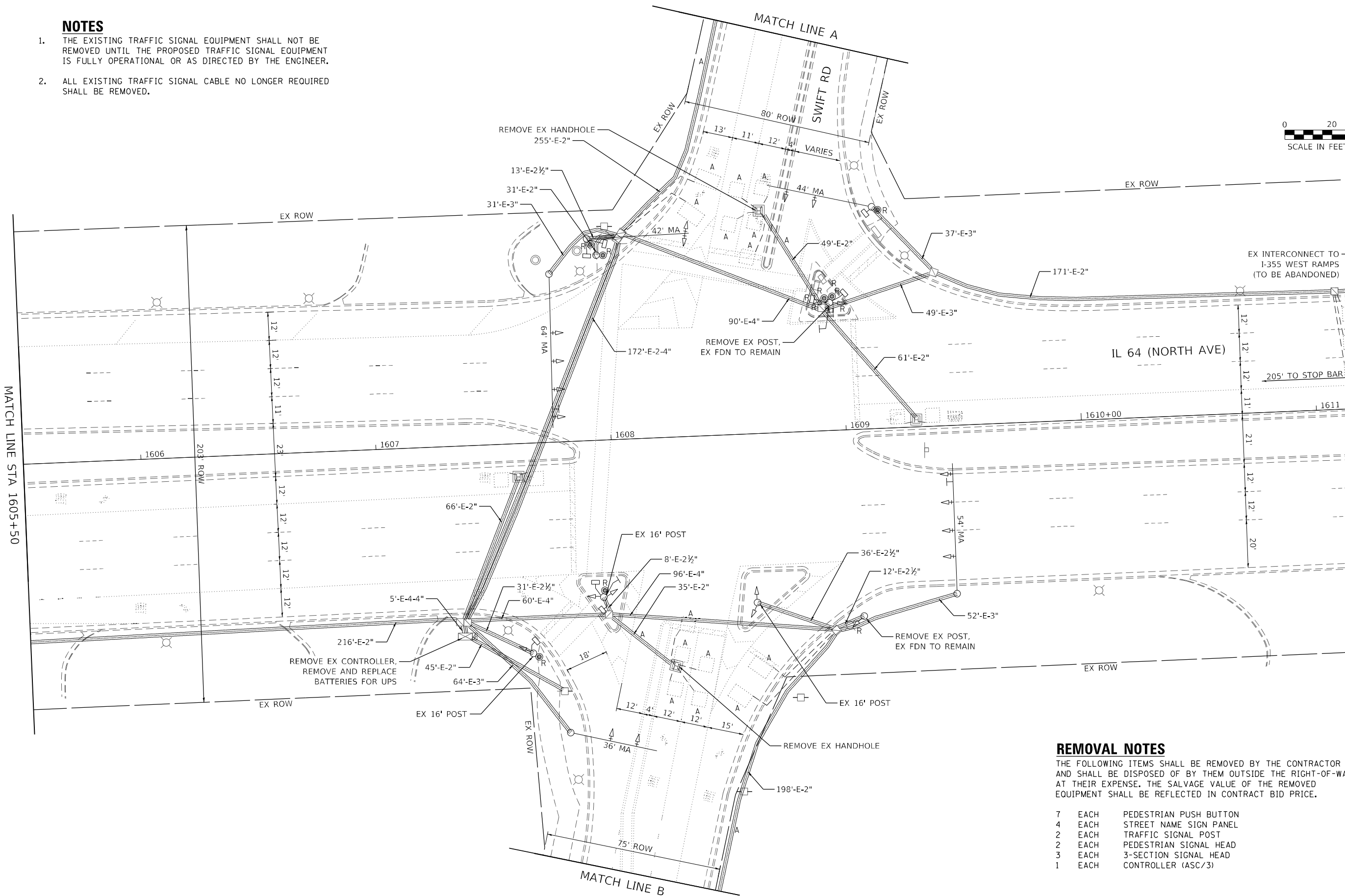
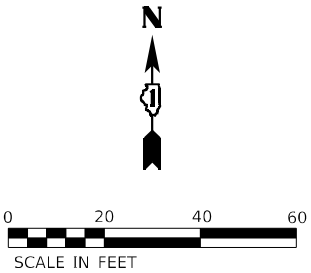

REMOVAL NOTES

THE FOLLOWING ITEMS SHALL BE REMOVED BY THE CONTRACTOR AND SHALL BE DISPOSED OF BY THEM OUTSIDE THE RIGHT-OF-WAY AT THEIR EXPENSE. THE SALVAGE VALUE OF THE REMOVED EQUIPMENT SHALL BE REFLECTED IN CONTRACT BID PRICE.

- |   |      |                        |
|---|------|------------------------|
| 7 | EACH | PEDESTRIAN PUSH BUTTON |
| 4 | EACH | STREET NAME SIGN PANEL |
| 2 | EACH | TRAFFIC SIGNAL POST    |
| 2 | EACH | PEDESTRIAN SIGNAL HEAD |
| 3 | EACH | 3-SECTION SIGNAL HEAD  |
| 1 | EACH | CONTROLLER (ASC/3)     |

TS 6475  
IDOT CENTRACS  
FORMER ECON 39

KimleyHorn

© 2023 KIMLEY-HORN AND ASSOCIATES, INC.  
4001 HWY 10 ROAD, SUITE 600  
WARREN, IL 60555  
PHONE: 815.447.4555  
WWW.KIMLEY-HORN.COM

USER NAME =	DESIGNED -	REVISED -
	DRAWN -	REVISED -
PLOT SCALE =	CHECKED -	REVISED -
PLOT DATE =	DATE -	REVISED -

STATE OF ILLINOIS  
DEPARTMENT OF TRANSPORTATION

TRAFFIC SIGNAL EQUIPMENT REMOVAL PLAN  
IL 64 (NORTH AVE) AND SWIFT RD

SCALE: 1" = 20' SHEET OF SHEETS STA. TO STA.

F.A.P. RTE.	SECTION	COUNTY	TOTAL SHEETS	SHEET NO.
307	2020-263-SUR, SW&TS	DUPAGE	529	209
CONTRACT NO. 62N33				
ILLINOIS FED. AID PROJECT				



MODEL: Default  
FILE: \\kimley-horn\pvt\paw\bartley\com\khp\p4-d1\Documents\01 Active Projects\IMV\CHS-16895\0100 - IL 64\Phase II\2 Design\CAD\Plan Sheets\Signal\West Corridor Signal\01081714\ts-109.kiva.dgn



USER NAME =	DESIGNED -	REVISED -
	DRAWN -	REVISED -
PLOT SCALE =	CHECKED -	REVISED -
PLOT DATE =	DATE -	REVISED -

STATE OF ILLINOIS  
DEPARTMENT OF TRANSPORTATION

TRAFFIC SIGNAL EQUIPMENT REMOVAL PLAN IL 64 (NORTH AVE) AND SWIFT RD			
SCALE: 1" = 20'	SHEET	OF	SHEETS
	STA.	TO	STA.

F.A.P. RTE.	SECTION	COUNTY	TOTAL SHEETS	SHEET NO.
307	2020-263-SUR, SW&TS	DUPAGE	529	210
CONTRACT NO. 62N33				
ILLINOIS FED. AID PROJECT				

TS 6475  
IDOT CENTRACS  
FORMER ECON 39

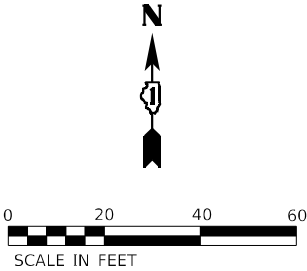
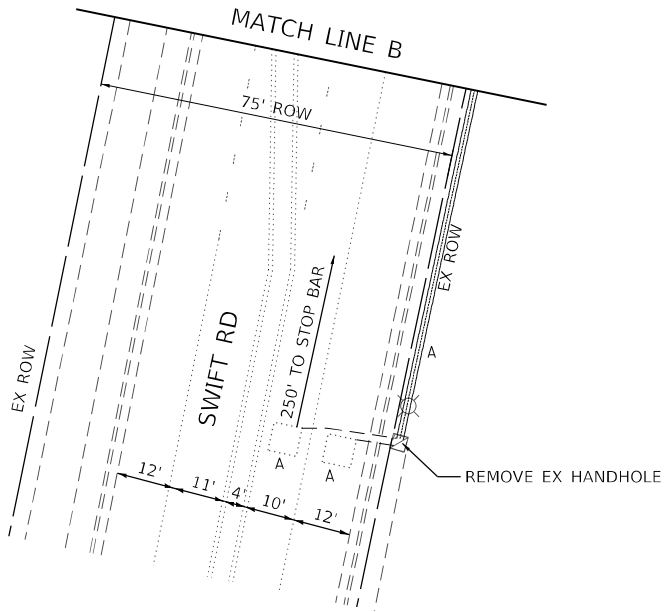
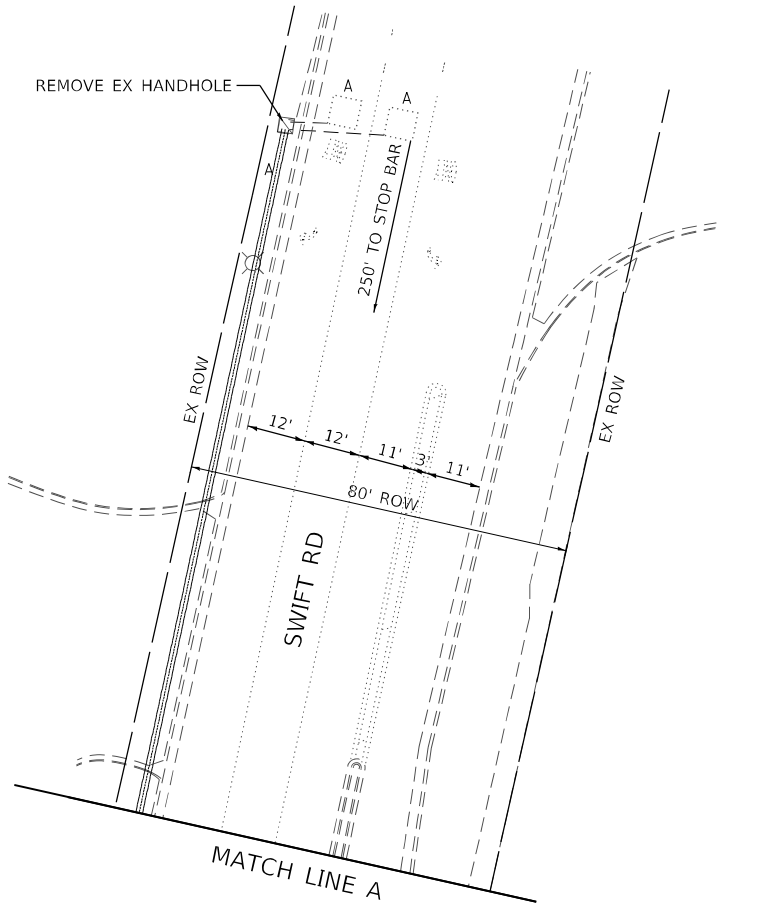



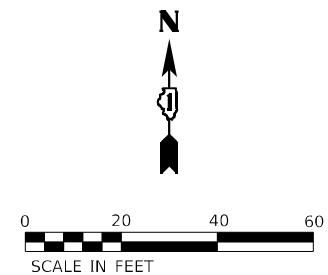
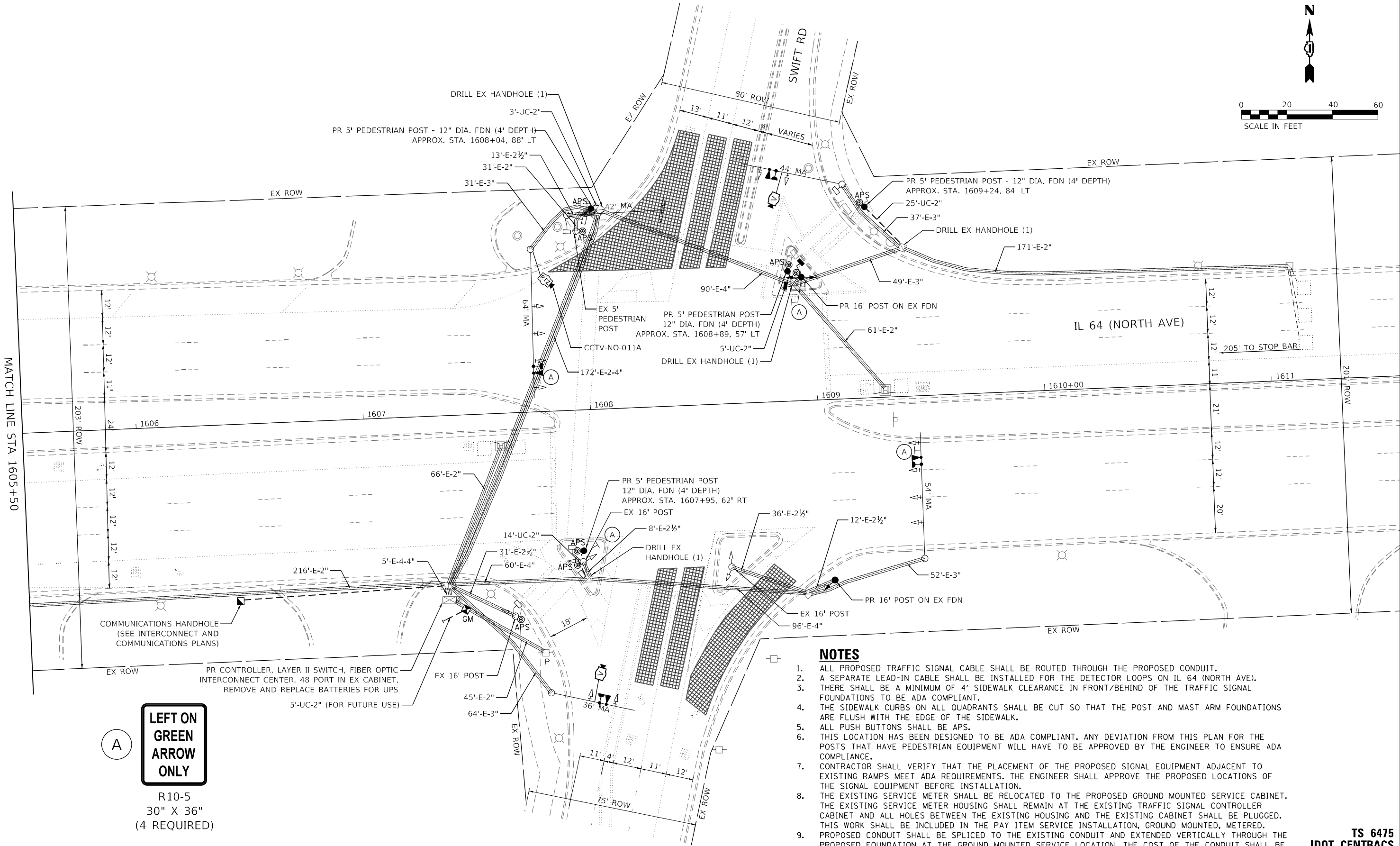

- NOTES**
1. ALL PROPOSED TRAFFIC SIGNAL CABLE SHALL BE ROUTED THROUGH THE PROPOSED CONDUIT.
  2. A SEPARATE LEAD-IN CABLE SHALL BE INSTALLED FOR THE DETECTOR LOOPS ON IL 64 (NORTH AVE).
  3. THERE SHALL BE A MINIMUM OF 4' SIDEWALK CLEARANCE IN FRONT/BEHIND OF THE TRAFFIC SIGNAL FOUNDATIONS TO BE ADA COMPLIANT.
  4. THE SIDEWALK CURBS ON ALL QUADRANTS SHALL BE CUT SO THAT THE POST AND MAST ARM FOUNDATIONS ARE FLUSH WITH THE EDGE OF THE SIDEWALK.
  5. ALL PUSH BUTTONS SHALL BE APS.
  6. THIS LOCATION HAS BEEN DESIGNED TO BE ADA COMPLIANT. ANY DEVIATION FROM THIS PLAN FOR THE POSTS THAT HAVE PEDESTRIAN EQUIPMENT WILL HAVE TO BE APPROVED BY THE ENGINEER TO ENSURE ADA COMPLIANCE.
  7. CONTRACTOR SHALL VERIFY THAT THE PLACEMENT OF THE PROPOSED SIGNAL EQUIPMENT ADJACENT TO EXISTING RAMPS MEET ADA REQUIREMENTS. THE ENGINEER SHALL APPROVE THE PROPOSED LOCATIONS OF THE SIGNAL EQUIPMENT BEFORE INSTALLATION.
  8. THE EXISTING SERVICE METER SHALL BE RELOCATED TO THE PROPOSED GROUND MOUNTED SERVICE CABINET. THE EXISTING SERVICE METER HOUSING SHALL REMAIN AT THE EXISTING TRAFFIC SIGNAL CONTROLLER CABINET AND ALL HOLES BETWEEN THE EXISTING HOUSING AND THE EXISTING CABINET SHALL BE PLUGGED. THIS WORK SHALL BE INCLUDED IN THE PAY ITEM SERVICE INSTALLATION, GROUND MOUNTED, METERED.
  9. PROPOSED CONDUIT SHALL BE SPLICED TO THE EXISTING CONDUIT AND EXTENDED VERTICALLY THROUGH THE PROPOSED FOUNDATION AT THE GROUND MOUNTED SERVICE LOCATION. THE COST OF THE CONDUIT SHALL BE INCLUDED IN THE COST OF CONCRETE FOUNDATION, TYPE A.

**LEFT ON GREEN ARROW ONLY**

R10-5  
30" X 36"  
(4 REQUIRED)

MODEL: Default  
FILE: \\uslpc-prod\h-pw-bentley.com\h-pw-d\1\Documents\01 Active Projects\IL64\SW&TS-68959\100 - IL 64\Phase II\2 Design\CAD\Plan\_Sheets\Signal\West Corridor\_Signals\01081714-14-14-10\_K14A.dgn



USER NAME =	DESIGNED -	REVISED -
	DRAWN -	REVISED -
PLOT SCALE =	CHECKED -	REVISED -
PLOT DATE =	DATE -	REVISED -

STATE OF ILLINOIS  
DEPARTMENT OF TRANSPORTATION

TRAFFIC SIGNAL MODERNIZATION PLAN IL 64 (NORTH AVE) AND SWIFT RD			
SCALE: 1" = 20'	SHEET	OF SHEETS	STA. TO STA.

F.A.P. RTE.	SECTION	COUNTY	TOTAL SHEETS	SHEET NO.
307	2020-263-SUR, SW&TS	DUPAGE	529	211
CONTRACT NO. 62N33				
ILLINOIS FED. AID PROJECT				

**TS 6475  
IDOT CENTRACS  
FORMER ECON 39**



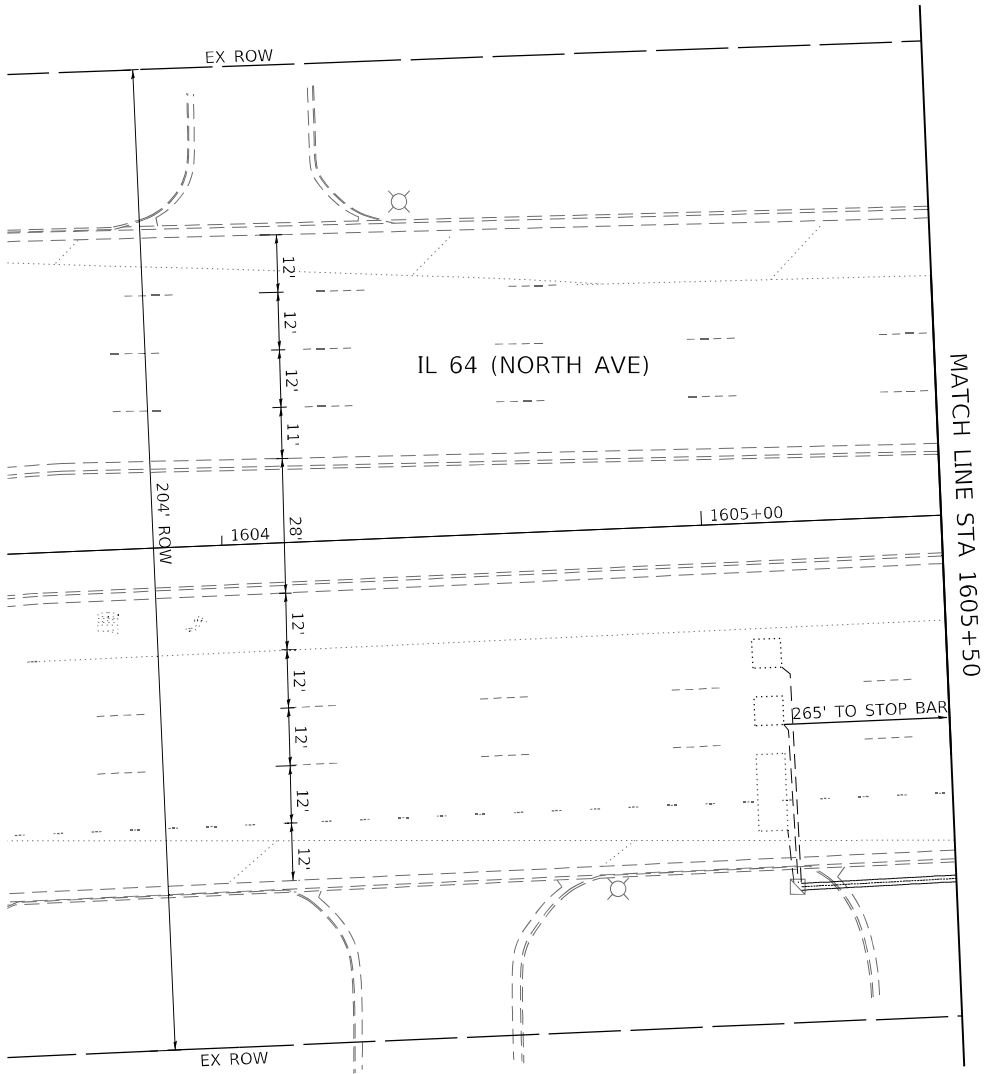
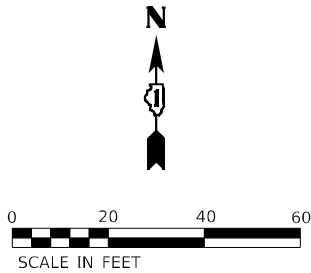

MODEL: Default  
FILE NAME: p:\sub-pw-bentley.com\khp-d\Documents\01 Active Projects\MW\CHS-160950\00 - IL 64\Phase II\2 Design\CAD\Plan Sheets\Signal\West Corridor\_Signal\01081714-IL-64-111\_KHA.dgn



USER NAME =	DESIGNED -	REVISED -
	DRAWN -	REVISED -
PLOT SCALE =	CHECKED -	REVISED -
PLOT DATE =	DATE -	REVISED -

STATE OF ILLINOIS  
DEPARTMENT OF TRANSPORTATION

TRAFFIC SIGNAL MODERNIZATION PLAN			
IL 64 (NORTH AVE) AND SWIFT RD			
SCALE: 1" = 20'	SHEET	OF	SHEETS
STA.		TO STA.	

F.A.P. RTE.	SECTION	COUNTY	TOTAL SHEETS	SHEET NO.
307	2020-263-SUR, SW&TS	DUPAGE	529	212
CONTRACT NO. 62N33				
		ILLINOIS	FED. AID PROJECT	

TS 6475  
IDOT CENTRACS  
FORMER ECON 39



EXISTING AND PROPOSED  
CONTROLLER SEQUENCE

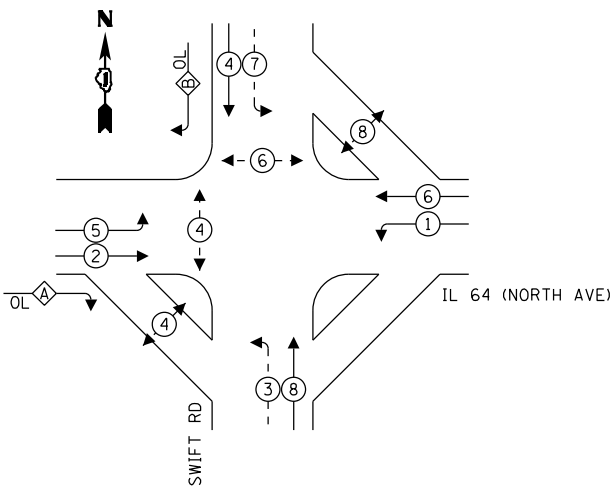

PROPOSED EMERGENCY VEHICLE  
PREEMPTION SEQUENCE

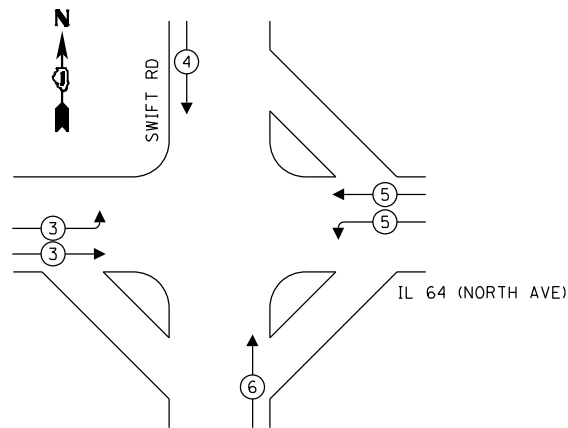

TRAFFIC SIGNAL  
ELECTRICAL SERVICE REQUIREMENTS

TYPE	QUANTITY	UNIT WATTAGE	TOTAL WATTAGE
SIGNAL HEAD 1 OR 3-SECTION	13	11	143
4-SECTION	-	14	-
5-SECTION	9	13	117
PROGRAMMABLE 3-SECTION	-	22	-
4-SECTION	-	32	-
5-SECTION	-	28	-
PEDESTRIAN SIGNAL	8	15	120
CONTROLLER	1	150	150
MASTER CONTROLLER	-	100	-
UPS	1	25	25
DETECTION VIDEO	2	20	40
BLANK-OUT SIGN	-	25	-
NETWORK SWITCH LAYER II OR III	1	35	35
CELLULAR MODEM	-	15	-
PTZ	1	75	75
TOTAL UPS SIZING		705	
UPS CHARGING	1	225	225
BATTERY HEATER MAT	1	180	180
CABINET HEATER	1	200	200
FLASHER	-	15	-
LED STREET NAME SIGN	-	120	-
LUMINAIRE	-	240	-
TOTAL SERVICE WIRE SIZING		1310	

OVERLAP LETTER	PERMISSIVE PHASE	PROTECTED PHASE
A =	2	3
B =	4	5

LEGEND:

- ← (circle with star) → PROTECTED PHASE
- ← (circle with star) - (circle with star) → PROTECTED/PERMITTED PHASE
- ← (circle with star) → PEDESTRIAN PHASE
- ← (diamond with star) OL → OVERLAP

LEGEND:

L = LED LAMP MODULE REPLACEMENT

ENERGY COSTS TO:  
ILLINOIS DEPARTMENT OF TRANSPORTATION  
201 W CENTER CT  
SCHAUMBURG, IL 60196

ENERGY SUPPLY: CONTACT: ANTONIO RIOS  
PHONE: (630) 696-6855  
COMPANY: COMED  
ACCOUNT NUMBER: 50670-93025  
METER NUMBER: \_\_\_\_\_

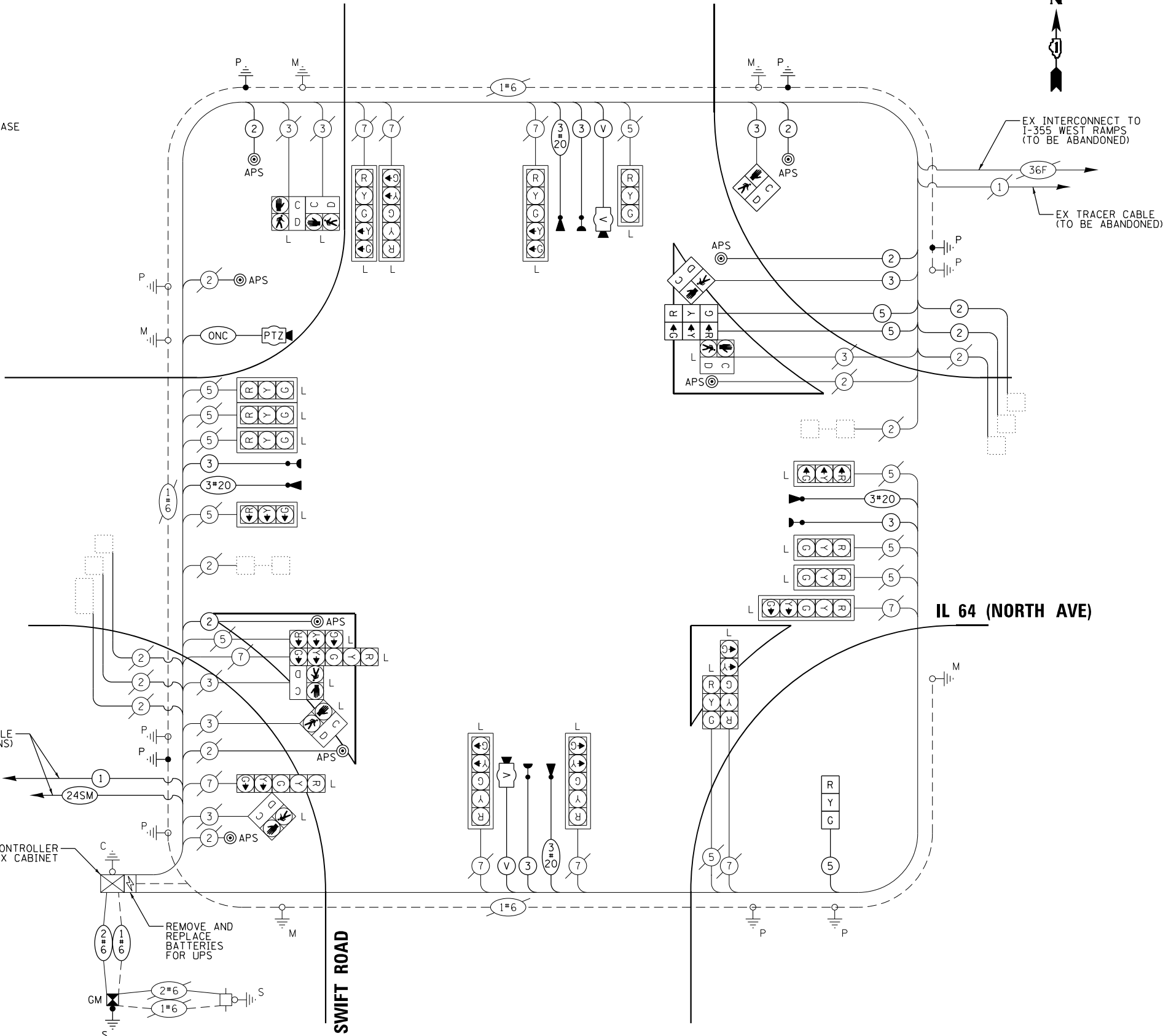

CABLE PLAN  
(NOT TO SCALE)

KimleyHorn

© 2023 KIMLEY-HORN AND ASSOCIATES, INC.  
4001 WILMINGTON ROAD, SUITE 600  
WARREN, IL 6. 60555  
PHONE: (847) 455-4555  
WWW.KIMLEY-HORN.COM

USER NAME =	DESIGNED -	REVISED -
PLOT SCALE =	DRAWN -	REVISED -
PLOT DATE =	CHECKED -	REVISED -
	DATE -	REVISED -

STATE OF ILLINOIS  
DEPARTMENT OF TRANSPORTATION

CABLE PLAN, PHASE DESIGNATION DIAGRAM, AND  
EMERGENCY VEHICLE PREEMPTION SEQUENCE  
IL 64 (NORTH AVE) AND SWIFT RD

SCALE: N.T.S. SHEET OF SHEETS STA. TO STA.

F.A.P. RTE.	SECTION	COUNTY	TOTAL SHEETS	SHEET NO.
307	2020-263-SUR, SW&TS	DUPAGE	529	213
CONTRACT NO. 62N33				
ILLINOIS FED. AID PROJECT				

TS 6475  
IDOT CENTRACS  
FORMER ECON 39



SIGN PANEL – TYPE 1 OR TYPE 2

ALL DIMENSIONS ARE IN INCHES UNLESS OTHERWISE NOTED



DESIGN SERIES	AREA (SQ FT)	SIGN PANEL TYPE	SHEETING TYPE	QTY. REQUIRED
D	12.5	2	ZZ	2

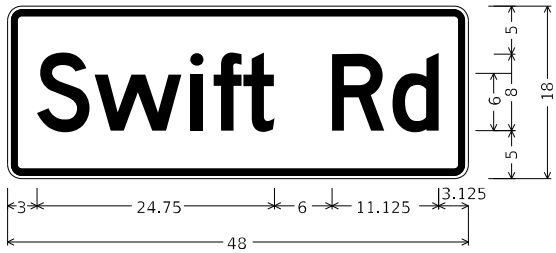

DESIGN SERIES	AREA (SQ FT)	SIGN PANEL TYPE	SHEETING TYPE	QTY. REQUIRED
D	6	1	ZZ	2

SCHEDULE OF QUANTITIES

ITEM DESCRIPTION	UNIT	QUANTITY
SIGN PANEL - TYPE 1	SQ FT	42
SIGN PANEL - TYPE 2	SQ FT	25
UNDERGROUND CONDUIT, GALVANIZED STEEL, 2" DIA.	FOOT	67
MAINTENANCE OF EXISTING TRAFFIC SIGNAL INSTALLATION	EACH	1
ELECTRIC CABLE IN CONDUIT, SIGNAL NO. 14 2C	FOOT	1036
ELECTRIC CABLE IN CONDUIT, SIGNAL NO. 14 3C	FOOT	1270
ELECTRIC CABLE IN CONDUIT, SIGNAL NO. 14 5C	FOOT	859
ELECTRIC CABLE IN CONDUIT, LEAD-IN, NO. 14 1 PAIR	FOOT	968
ELECTRIC CABLE IN CONDUIT, SERVICE, NO. 6 2 C	FOOT	76
ELECTRIC CABLE IN CONDUIT, EQUIPMENT GROUNDING CONDUCTOR, NO. 6 1C	FOOT	143
TRAFFIC SIGNAL POST, GALVANIZED STEEL 16 FT.	EACH	2
CONCRETE FOUNDATION, TYPE A	FOOT	4
DRILL EXISTING HANDHOLE	EACH	4
SIGNAL HEAD, LED, 1-FACE, 3-SECTION, BRACKET MOUNTED	EACH	3
PEDESTRIAN SIGNAL HEAD, LED, 1-FACE, BRACKET MOUNTED WITH COUNTDOWN TIMER	EACH	2
INDUCTIVE LOOP DETECTOR	EACH	2
* LIGHT DETECTOR	EACH	4
* LIGHT DETECTOR AMPLIFIER	EACH	1
REMOVE ELECTRIC CABLE FROM CONDUIT	FOOT	3165
REMOVE EXISTING TRAFFIC SIGNAL EQUIPMENT	EACH	1
REMOVE EXISTING HANDHOLE	EACH	4
CLOSED CIRCUIT TELEVISION DOME CAMERA, HD	EACH	1
* EMERGENCY VEHICLE PRIORITY SYSTEM LINE SENSOR CABLE, NO. 20 3/C	FOOT	1270
CENTRACS LICENSE EXPANSION	EACH	1
LED LAMP MODULE REPLACEMENT	EACH	75
OUTDOOR RATED NETWORK CABLE	FOOT	462
SERVICE INSTALLATION, GROUND MOUNTED, METERED	EACH	1
REMOTE CONTROLLED VIDEO SYSTEM	EACH	1
LAYER II (DATALINK) SWITCH	EACH	1
TERMINATE FIBER IN CABINET	EACH	12
PEDESTRIAN SIGNAL POST, 5 FT.	EACH	4
FULL-ACTUATED CONTROLLER IN EXISTING CABINET	EACH	1
REMOVE AND REPLACE BATTERIES FOR UNINTERRUPTABLE POWER SUPPLY, EXTENDED	EACH	1
FIBER OPTIC INTERCONNECT CENTER, 48 PORT	EACH	1
ACCESSIBLE PEDESTRIAN SIGNALS	EACH	8
CONCRETE FOUNDATION, TYPE A 12-INCH DIAMETER	FOOT	16
LED SIGNAL FACE, LENS COVER	EACH	22
LED PEDESTRIAN SIGNAL MODULE REPLACEMENT	EACH	18
VIDEO VEHICLE DETECTION SYSTEM, SINGLE APPROACH	EACH	2
CAMERA MOUNTING ASSEMBLY	EACH	1

\* - 100% COST TO THE TOWNSHIP OF MILTON

TS 6475  
IDOT CENTRACS  
FORMER ECON 39

MODEL: Default  
FILE: \\milton\pvt\bartley.com\k-h-pw-d\Documents\01 Active Projects\MW\CHS-16895\100 - IL 64\Phase II\2 Design\CAD\Plan Sheets\Sign\InWest Corridor\_Signals\ID 108171-IL-Rte-113\_KHA.dgn

Kimley»Horn

© 2021 KIMLEY-HORN AND ASSOCIATES, INC.  
4001 HWY 10, SUITE 600  
WARREN, IL 60555  
PHONE: 815.477.4555  
WWW.KIMLEY-HORN.COM

USER NAME =	DESIGNED -	REVISED -
	DRAWN -	REVISED -
PLOT SCALE =	CHECKED -	REVISED -
PLOT DATE =	DATE -	REVISED -

STATE OF ILLINOIS  
DEPARTMENT OF TRANSPORTATION

MAST ARM MOUNTED STREET NAME SIGNS AND SCHEDULE OF QUANTITIES IL 64 (NORTH AVE) AND SWIFT RD			
SCALE: N.T.S.	SHEET	OF	SHEETS
STA.		TO STA.	

F.A.P. RTE.	SECTION	COUNTY	TOTAL SHEETS	SHEET NO.
307	2020-263-SUR,SW&TS	DUPAGE	529	214
CONTRACT NO. 62N33				
		ILLINOIS	FED. AID PROJECT	



NOTES

1. THE EXISTING TRAFFIC SIGNAL EQUIPMENT SHALL NOT BE REMOVED UNTIL THE PROPOSED TRAFFIC SIGNAL EQUIPMENT IS FULLY OPERATIONAL OR AS DIRECTED BY THE ENGINEER.
2. ALL EXISTING TRAFFIC SIGNAL CABLE NO LONGER REQUIRED SHALL BE REMOVED.

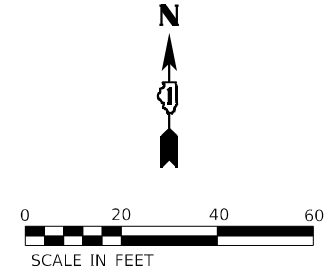
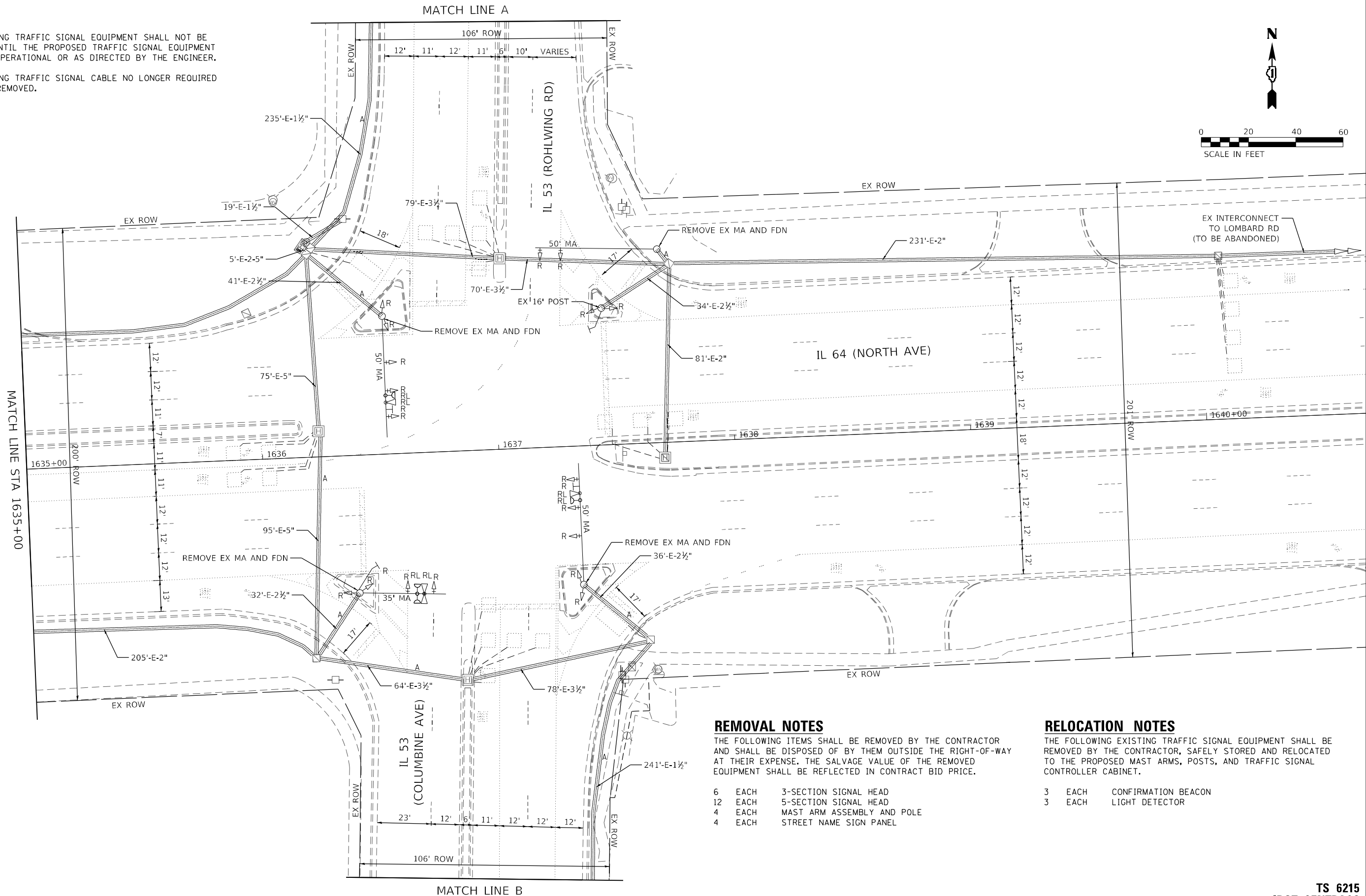

REMOVAL NOTES

THE FOLLOWING ITEMS SHALL BE REMOVED BY THE CONTRACTOR AND SHALL BE DISPOSED OF BY THEM OUTSIDE THE RIGHT-OF-WAY AT THEIR EXPENSE. THE SALVAGE VALUE OF THE REMOVED EQUIPMENT SHALL BE REFLECTED IN CONTRACT BID PRICE.

- |    |      |                            |
|----|------|----------------------------|
| 6  | EACH | 3-SECTION SIGNAL HEAD      |
| 12 | EACH | 5-SECTION SIGNAL HEAD      |
| 4  | EACH | MAST ARM ASSEMBLY AND POLE |
| 4  | EACH | STREET NAME SIGN PANEL     |

RELOCATION NOTES

THE FOLLOWING EXISTING TRAFFIC SIGNAL EQUIPMENT SHALL BE REMOVED BY THE CONTRACTOR, SAFELY STORED AND RELOCATED TO THE PROPOSED MAST ARMS, POSTS, AND TRAFFIC SIGNAL CONTROLLER CABINET.

- |   |      |                     |
|---|------|---------------------|
| 3 | EACH | CONFIRMATION BEACON |
| 3 | EACH | LIGHT DETECTOR      |

STATE OF ILLINOIS  
DEPARTMENT OF TRANSPORTATION

TRAFFIC SIGNAL EQUIPMENT REMOVAL PLAN  
IL 64 (NORTH AVE) AND IL 53 (ROHLWING RD)

SCALE: 1" = 20' SHEET OF SHEETS STA. TO STA.

TS 6215  
IDOT CENTRACS  
FORMER ECON 39

F.A.P. RTE.	SECTION	COUNTY	TOTAL SHEETS	SHEET NO.
307	2020-263-SUR,SW&TS	DUPAGE	529	215
CONTRACT NO. 62N33				
ILLINOIS FED. AID PROJECT				

KimleyHorn

© 2021 KIMLEY-HORN AND ASSOCIATES, INC.  
4001 WILMINGTON ROAD, SUITE 600  
WARREN, ILL. 60555  
PHONE: 815.447.4555  
WWW.KIMLEY-HORN.COM

USER NAME =	DESIGNED -	REVISED -
	DRAWN -	REVISED -
PLOT SCALE =	CHECKED -	REVISED -
PLOT DATE =	DATE -	REVISED -



MODEL: Default  
FILE: \\naulpc-prod\h-pw\bartley.com\k-h-pw-d\Documents\01 Active Projects\MW\CHS-168950\00 - IL 64\Phase 1\2 Design\CAD\Plan\_Sheets\Signal\West Corridor\_Signal\010817-14-rt-115\_KHA.dgn

**Kimley»Horn**

© 2021 KIMLEY-HORN AND ASSOCIATES, INC.  
4001 WHITE OAK ROAD, SUITE 600  
WARREN, ILL. 60555  
PHONE: (847) 455-4555  
WWW.KIMLEY-HORN.COM

USER NAME	=	DESIGNED	-	REVISED	-
		DRAWN	-	REVISED	-
PLOT SCALE	=	CHECKED	-	REVISED	-
PLOT DATE	=	DATE	-	REVISED	-

STATE OF ILLINOIS  
DEPARTMENT OF TRANSPORTATION

TRAFFIC SIGNAL EQUIPMENT REMOVAL PLAN  
IL 64 (NORTH AVE) AND IL 53 (ROHLWING RD)

SCALE: 1" = 20'    SHEET    OF    SHEETS    STA.    TO STA.

F.A.P. RTE.	SECTION	COUNTY	TOTAL SHEETS	SHEET NO.
307	2020-263-SUR,SW&TS	DUPAGE	529	216
CONTRACT NO. 62N33				
		ILLINOIS	FED. AID PROJECT	

TS 6215  
IDOT CENTRACS  
FORMER ECON 39

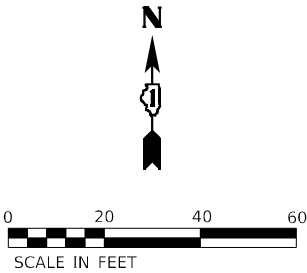
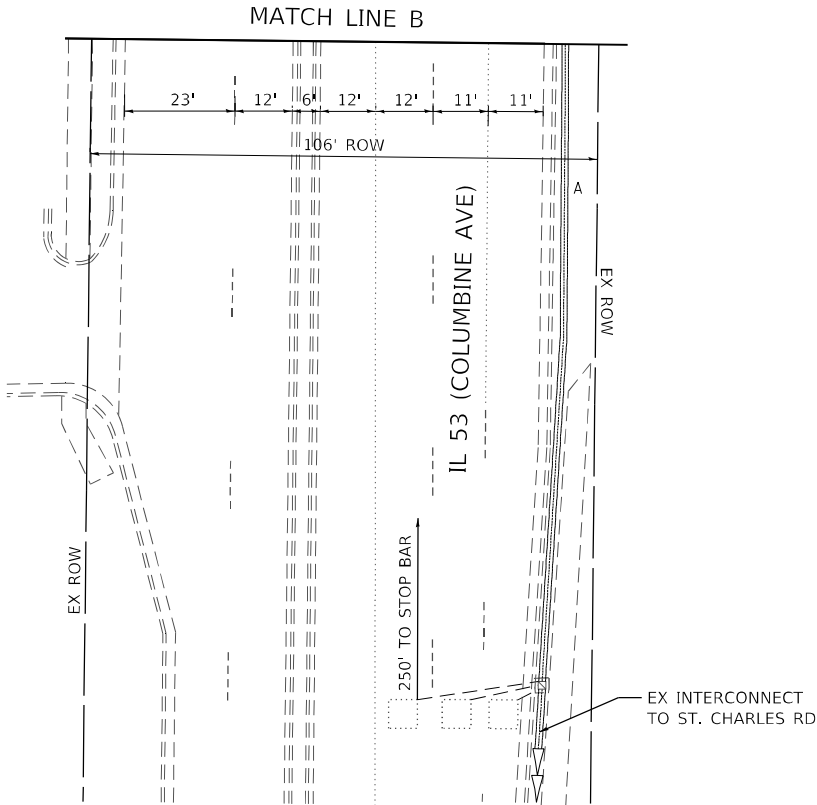
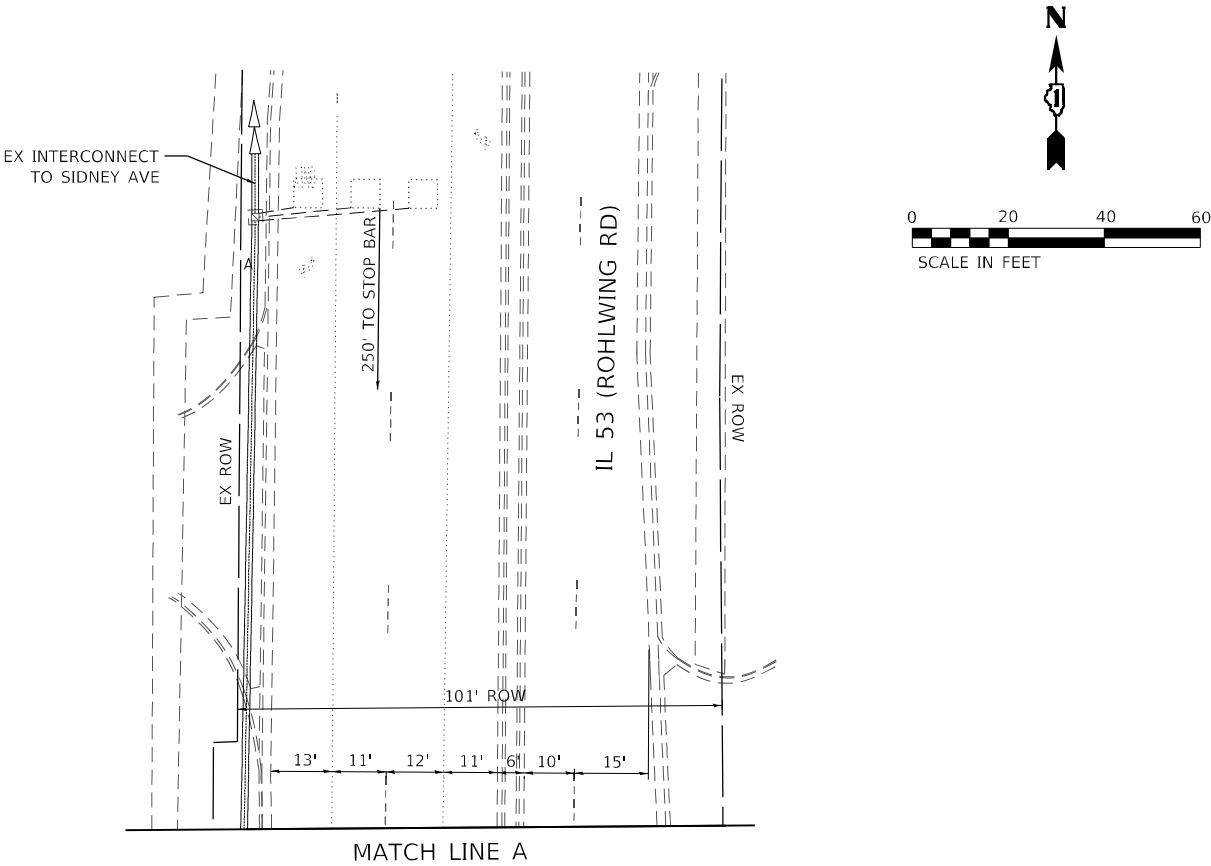
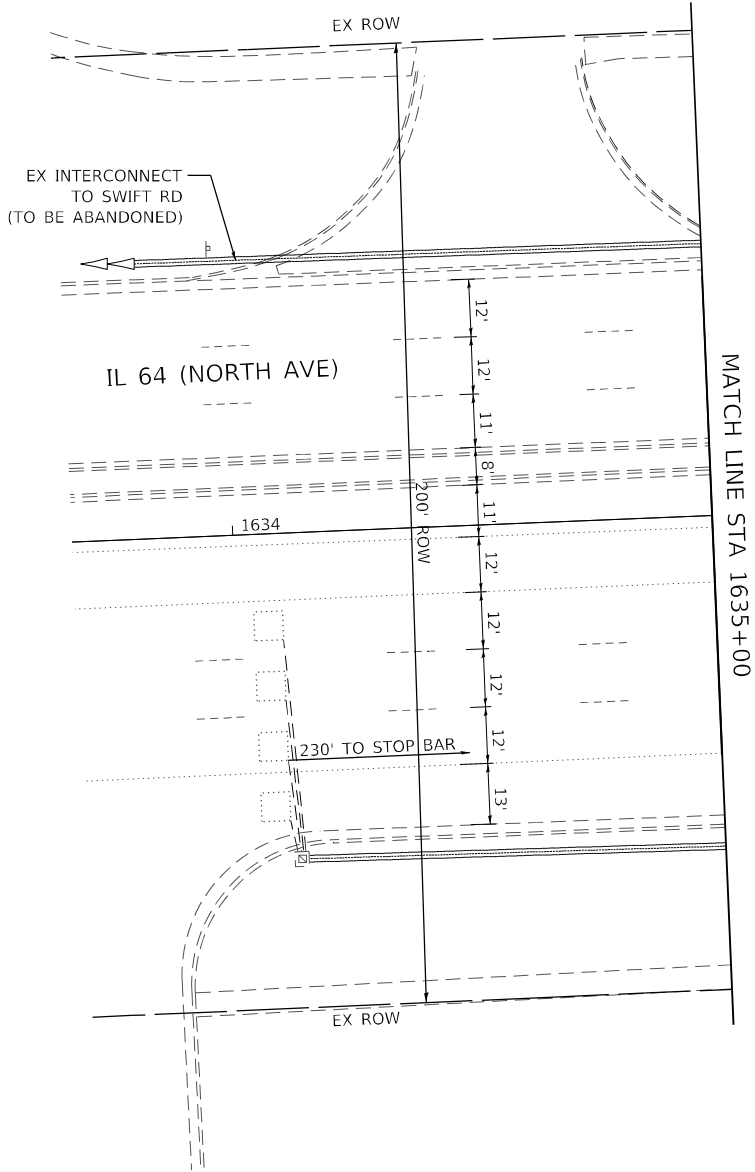



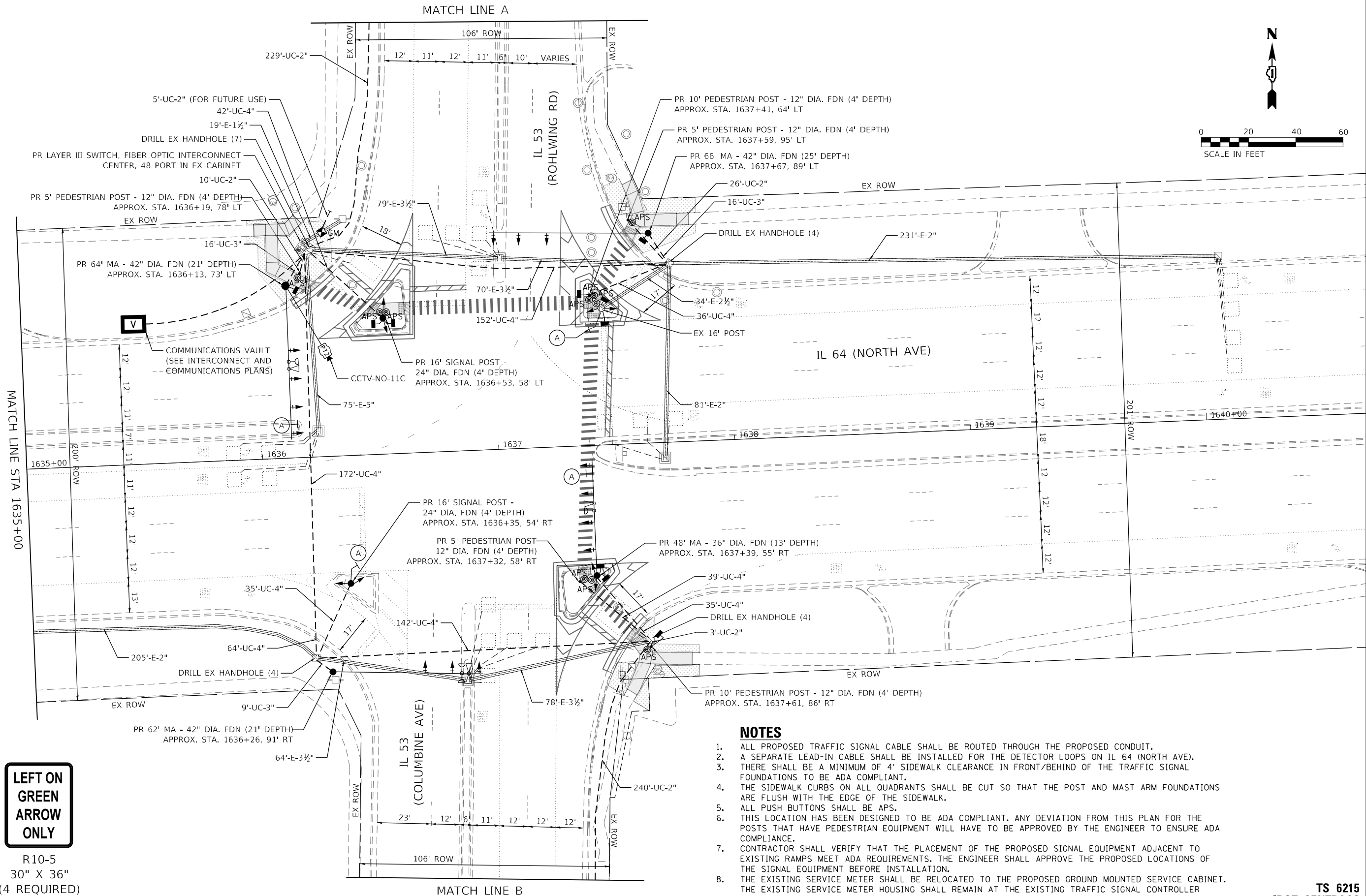

**LEFT ON  
GREEN  
ARROW  
ONLY**

R10-5  
30" X 36"  
(4 REQUIRED)

- NOTES**
1. ALL PROPOSED TRAFFIC SIGNAL CABLE SHALL BE ROUTED THROUGH THE PROPOSED CONDUIT.
  2. A SEPARATE LEAD-IN CABLE SHALL BE INSTALLED FOR THE DETECTOR LOOPS ON IL 64 (NORTH AVE).
  3. THERE SHALL BE A MINIMUM OF 4' SIDEWALK CLEARANCE IN FRONT/BEHIND OF THE TRAFFIC SIGNAL FOUNDATIONS TO BE ADA COMPLIANT.
  4. THE SIDEWALK CURBS ON ALL QUADRANTS SHALL BE CUT SO THAT THE POST AND MAST ARM FOUNDATIONS ARE FLUSH WITH THE EDGE OF THE SIDEWALK.
  5. ALL PUSH BUTTONS SHALL BE APS.
  6. THIS LOCATION HAS BEEN DESIGNED TO BE ADA COMPLIANT. ANY DEVIATION FROM THIS PLAN FOR THE POSTS THAT HAVE PEDESTRIAN EQUIPMENT WILL HAVE TO BE APPROVED BY THE ENGINEER TO ENSURE ADA COMPLIANCE.
  7. CONTRACTOR SHALL VERIFY THAT THE PLACEMENT OF THE PROPOSED SIGNAL EQUIPMENT ADJACENT TO EXISTING RAMPS MEET ADA REQUIREMENTS. THE ENGINEER SHALL APPROVE THE PROPOSED LOCATIONS OF THE SIGNAL EQUIPMENT BEFORE INSTALLATION.
  8. THE EXISTING SERVICE METER SHALL BE RELOCATED TO THE PROPOSED GROUND MOUNTED SERVICE CABINET. THE EXISTING SERVICE METER HOUSING SHALL REMAIN AT THE EXISTING TRAFFIC SIGNAL CONTROLLER CABINET AND ALL HOLES BETWEEN THE EXISTING HOUSING AND THE EXISTING CABINET SHALL BE PLUGGED. THIS WORK SHALL BE INCLUDED IN THE PAY ITEM SERVICE INSTALLATION, GROUND MOUNTED, METERED.

MODEL: Default  
FILE: \\uslpc-prod\hwy-bentley.com\ksp\p4\11\documents\01 Active Projects\IL64\Plan\_Sheets\Signal\West Corridor\_Signals\01081714-rt-116.k14a.dgn  
© 2022 KIMLEY-HORN AND ASSOCIATES, INC.  
4001 WILHELM D. ROAD, SUITE 600  
WARREN, IL 6. 60555  
PHONE: 815.447.4555  
WWW.KH-USA.COM



USER NAME	=	DESIGNED	-	REVISED	-
PLOT SCALE	=	DRAWN	-	REVISED	-
PLOT DATE	=	CHECKED	-	REVISED	-
		DATE	-	REVISED	-

STATE OF ILLINOIS  
DEPARTMENT OF TRANSPORTATION

TRAFFIC SIGNAL MODERNIZATION PLAN			
IL 64 (NORTH AVE) AND IL 53 (ROHLWING RD)			
SCALE: 1" = 20'	SHEET	OF	SHEETS
STA.		TO	STA.

F.A.P. RTE.	SECTION	COUNTY	TOTAL SHEETS	SHEET NO.
307	2020-263-SUR, SW&TS	DUPAGE	529	217
CONTRACT NO. 62N33				
ILLINOIS FED. AID PROJECT				

TS 6215  
IDOT CENTRACS  
FORMER ECON 39



MODEL: Default  
FILE: \\miller-prod-horn-bentley.com\ksp\p01\Documents\01 Active Projects\MM\CHS-168959\100 - IL 64\Phase 1\2 Design\CAD\Plan Sheets\Signal\West Corridor Signal\BDD108121-CHS-117\_44A.dgn

**Kimley»Horn**  
© 2023 KIMLEY-HORN AND ASSOCIATES, INC.  
401 WINTERFIELD ROAD, SUITE 600  
WARRENVILLE, IL 60059  
PHONE: 630.477.4555  
WWW.KIMLEY-HORN.COM

USER NAME	=	DESIGNED	-	REVISED	-
		DRAWN	-	REVISED	-
PLOT SCALE	=	CHECKED	-	REVISED	-
PLOT DATE	=	DATE	-	REVISED	-

STATE OF ILLINOIS  
DEPARTMENT OF TRANSPORTATION

TRAFFIC SIGNAL MODERNIZATION PLAN  
IL 64 (NORTH AVE) AND IL 53 (ROHLWING RD)

SCALE: 1" = 20'    SHEET    OF    SHEETS    STA.    TO STA.

F.A.P. RTE.	SECTION	COUNTY	TOTAL SHEETS	SHEET NO.
307	2020-263-SUR, SW&TS	DUPAGE	529	218
CONTRACT NO. 62N33				
		ILLINOIS	FED. AID PROJECT	

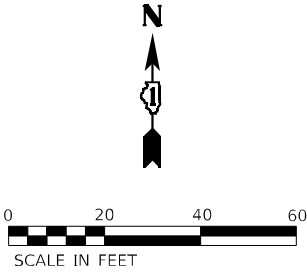
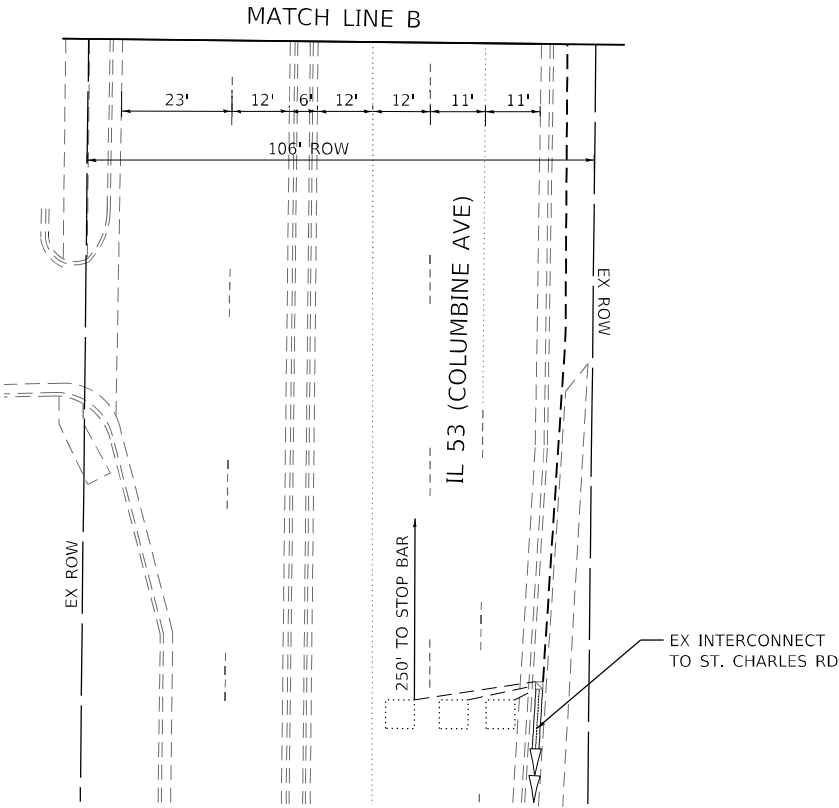
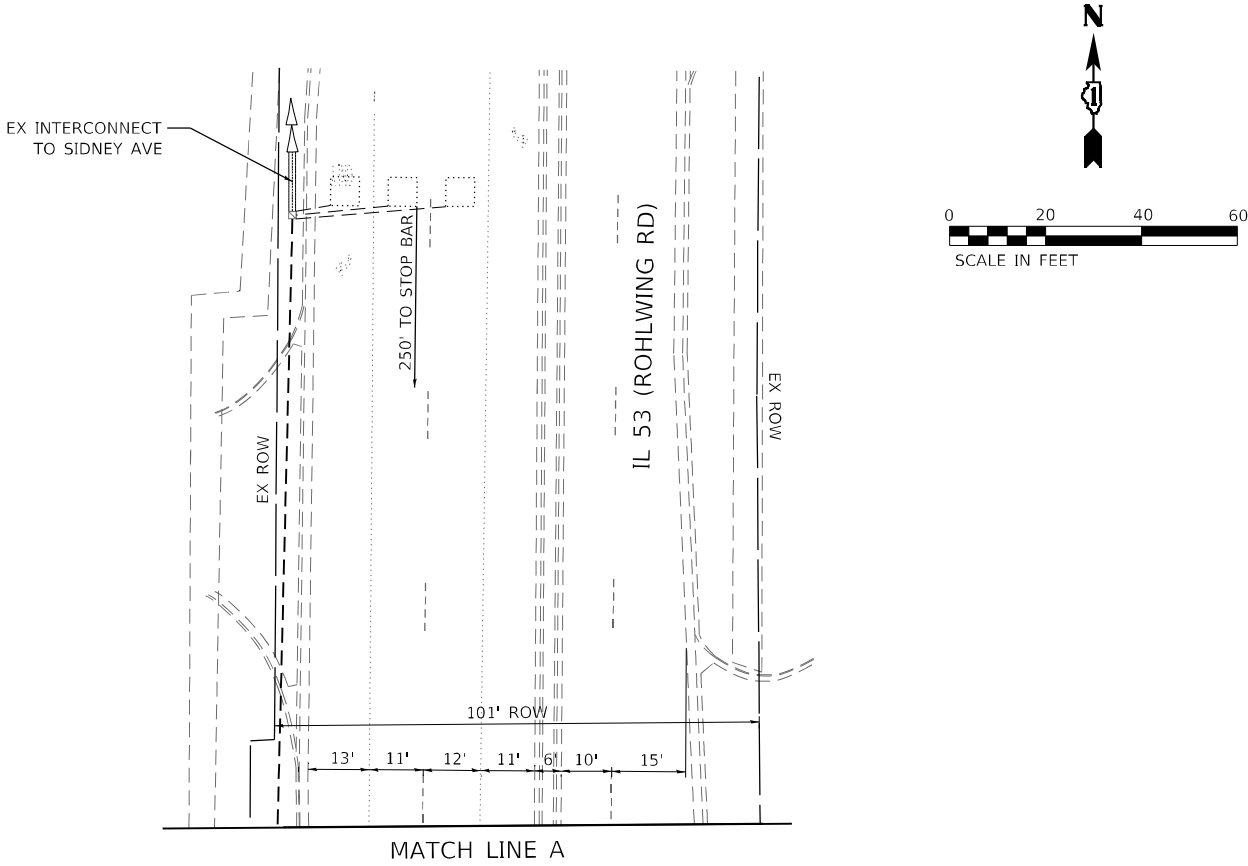
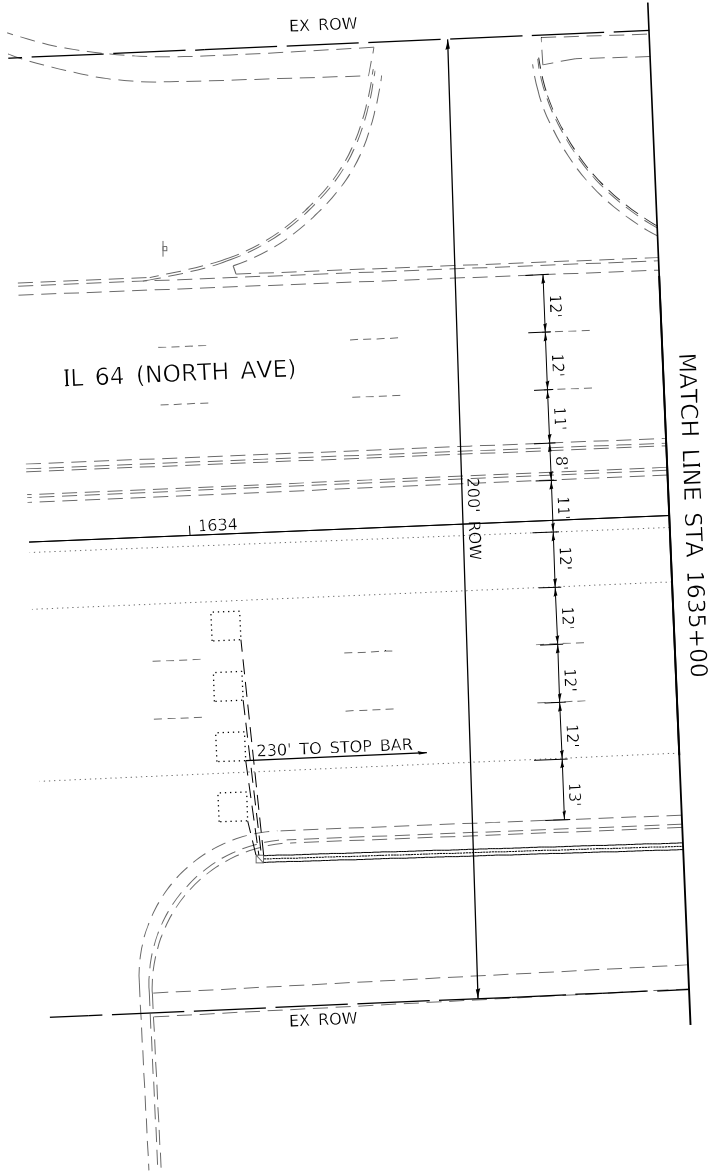

TS 6215  
IDOT CENTRACS  
FORMER ECON 39



The diagram illustrates the intersection of IL 53 (Rohling Rd) and IL 64 (North Ave). IL 53 is a two-lane road running diagonally from the top-left to the bottom-right. IL 64 is a two-lane road running horizontally across the middle. A north arrow is located in the top-left corner, pointing towards the top of the page. The intersection is controlled by traffic signals. The signals for IL 53 are located at the top-left and bottom-right corners of the intersection. The signals for IL 64 are located at the top-right and bottom-left corners of the intersection. The diagram shows the following lane markings and traffic flow:





- IL 53 (Rohling Rd):**
  - Approaching from the top-left: Two lanes, one with a through/right-turn arrow and one with a left-turn arrow. A traffic signal is located at the top-left corner.
  - Approaching from the bottom-right: Two lanes, one with a through/right-turn arrow and one with a left-turn arrow. A traffic signal is located at the bottom-right corner.
- IL 64 (North Ave):**
  - Approaching from the top-right: Two lanes, one with a through/right-turn arrow and one with a left-turn arrow. A traffic signal is located at the top-right corner.
  - Approaching from the bottom-left: Two lanes, one with a through/right-turn arrow and one with a left-turn arrow. A traffic signal is located at the bottom-left corner.

The diagram also shows the following lane markings and traffic flow:

- IL 53 (Rohling Rd):**
  - Approaching from the top-left: Two lanes, one with a through/right-turn arrow and one with a left-turn arrow. A traffic signal is located at the top-left corner.
  - Approaching from the bottom-right: Two lanes, one with a through/right-turn arrow and one with a left-turn arrow. A traffic signal is located at the bottom-right corner.
- IL 64 (North Ave):**
  - Approaching from the top-right: Two lanes, one with a through/right-turn arrow and one with a left-turn arrow. A traffic signal is located at the top-right corner.
  - Approaching from the bottom-left: Two lanes, one with a through/right-turn arrow and one with a left-turn arrow. A traffic signal is located at the bottom-left corner.

Diagram of the intersection of IL 53 (Röhlwing Rd) and IL 64 (North Ave). The diagram shows a four-way intersection with traffic signals. Northbound on IL 64 has a green light (3). Southbound on IL 64 has a red light (5). Eastbound on IL 53 has a red light (4). Westbound on IL 53 has a green light (3). A north arrow is in the top left corner.

TYPE	QUANTITY	UNIT WATTAGE	TOTAL WATTAGE
SIGNAL HEAD 1 OR 3-SECTION	10	11	110
4-SECTION	-	14	-
5-SECTION	12	13	156
PROGRAMMABLE 3-SECTION	-	22	-
4-SECTION	-	32	-
5-SECTION	-	28	-
PEDESTRIAN SIGNAL	10	15	150
CONTROLLER	1	150	150
MASTER CONTROLLER	-	100	-
UPS	1	25	25
DETECTION VIDEO	-	20	-
BLANK-OUT SIGN	-	25	-
NETWORK SWITCH LAYER II OR III	1	35	35
CELLULAR MODEM	-	15	-
	TOTAL UPS SIZING		626
UPS CHARGING	1	225	225
BATTERY HEATER MAT	1	180	180
CABINET HEATER	1	200	200
FLASHER	-	15	-
LED STREET NAME SIGN	-	120	-
LUMINAIRE	-	240	-

 PROTECTED PHASE  
 PROTECTED/PERMITTED PHASE  
 PEDESTRIAN PHASE  
 OVERLAP

OVERLAP LETTER		PERMISSIVE PHASE		PROTECTED PHASE
A	=	2	+	3
B	=	4	+	5
C	=	6	+	7
D	=	8	+	1

ENERGY SUPPLY: COMPANY: COMED  
PHONE: (866) 639-3532  
ACCOUNT NUMBER: 50670-93024

RL = RELOCATE

(NOT TO SCALE)

COUNTY	TOTAL SHEETS	SHEET NO.
DUPAGE	529	219
CONTRACT NO. 62N33		

**CABLE PLAN, PHASE DESIGNATION DIAGRAM, AND  
EMERGENCY VEHICLE PREEMPTION SEQUENCE  
IL 64 (NORTH AVE) AND IL 53 (ROHLWING RD)**

SCALE: N.T.S.	SHEET	OF	SHEETS	STA.	TO STA.
---------------	-------	----	--------	------	---------

F.A.P. RTE.	SECTION	COUNTY	TOTAL SHEETS	SHEET NO.
307	2020-263-SUR, SW&TS	DUPAGE	529	219
		CONTRACT NO. 62N33		
		ILLINOIS	FED. AID PROJECT	



SIGN PANEL – TYPE 1 OR TYPE 2

ALL DIMENSIONS ARE IN INCHES UNLESS OTHERWISE NOTED



DESIGN SERIES	AREA (SQ FT)	SIGN PANEL TYPE	SHEETING TYPE	QTY. REQUIRED
D	12.5	2	ZZ	2

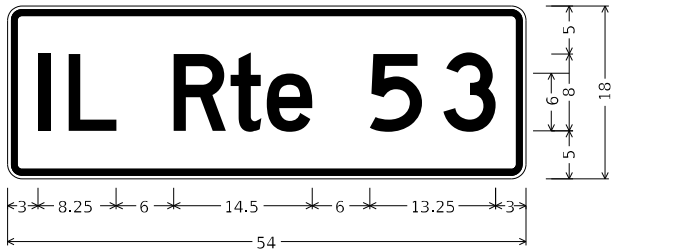

DESIGN SERIES	AREA (SQ FT)	SIGN PANEL TYPE	SHEETING TYPE	QTY. REQUIRED
D	6.75	1	ZZ	2

SCHEDULE OF QUANTITIES

ITEM DESCRIPTION	UNIT	QUANTITY
SIGN PANEL - TYPE 1	SQ FT	43.5
SIGN PANEL - TYPE 2	SQ FT	25
UNDERGROUND CONDUIT, GALVANIZED STEEL, 2" DIA.	FOOT	513
UNDERGROUND CONDUIT, GALVANIZED STEEL, 3" DIA.	FOOT	41
UNDERGROUND CONDUIT, GALVANIZED STEEL, 4" DIA.	FOOT	717
MAINTENANCE OF EXISTING TRAFFIC SIGNAL INSTALLATION	EACH	1
ELECTRIC CABLE IN CONDUIT, SIGNAL NO. 14 2C	FOOT	2396
ELECTRIC CABLE IN CONDUIT, SIGNAL NO. 14 3C	FOOT	3590
ELECTRIC CABLE IN CONDUIT, SIGNAL NO. 14 5C	FOOT	4067
ELECTRIC CABLE IN CONDUIT, SIGNAL NO. 14 7C	FOOT	2210
ELECTRIC CABLE IN CONDUIT, LEAD-IN, NO. 14 1 PAIR	FOOT	3360
ELECTRIC CABLE IN CONDUIT, SERVICE, NO. 6 2 C	FOOT	41
ELECTRIC CABLE IN CONDUIT, EQUIPMENT GROUNDING CONDUCTOR, NO. 6 1C	FOOT	1312
TRAFFIC SIGNAL POST, GALVANIZED STEEL 16 FT.	EACH	2
STEEL MAST ARM ASSEMBLY AND POLE, 48 FT.	EACH	1
STEEL MAST ARM ASSEMBLY AND POLE, 62 FT.	EACH	1
STEEL MAST ARM ASSEMBLY AND POLE, 64 FT.	EACH	1
STEEL MAST ARM ASSEMBLY AND POLE, 66 FT.	EACH	1
CONCRETE FOUNDATION, TYPE A	FOOT	12
CONCRETE FOUNDATION, TYPE E 36-INCH DIAMETER	FOOT	13
CONCRETE FOUNDATION, TYPE E 42-INCH DIAMETER	FOOT	67
DRILL EXISTING HANDHOLE	EACH	19
SIGNAL HEAD, LED, 1-FACE, 3-SECTION, MAST-ARM MOUNTED	EACH	12
SIGNAL HEAD, LED, 1-FACE, 3-SECTION, BRACKET MOUNTED	EACH	2
SIGNAL HEAD, LED, 1-FACE, 5-SECTION, BRACKET MOUNTED	EACH	6
SIGNAL HEAD, LED, 1-FACE, 5-SECTION, MAST-ARM MOUNTED	EACH	2
PEDESTRIAN SIGNAL HEAD, LED, 1-FACE, BRACKET MOUNTED WITH COUNTDOWN TIMER	EACH	9
TRAFFIC SIGNAL BACKPLATE, LOUVERED, FORMED PLASTIC	EACH	14
* RELOCATE EXISTING EMERGENCY VEHICLE PRIORITY SYSTEM, DETECTOR UNIT	EACH	3
REMOVE ELECTRIC CABLE FROM CONDUIT	FOOT	12263
REMOVE EXISTING TRAFFIC SIGNAL EQUIPMENT	EACH	1
REMOVE EXISTING CONCRETE FOUNDATION	EACH	4
CLOSED CIRCUIT TELEVISION DOME CAMERA, HD	EACH	1
* EMERGENCY VEHICLE PRIORITY SYSTEM LINE SENSOR CABLE, NO. 20 3/C	FOOT	1198
CENTRACS LICENSE EXPANSION	EACH	1
TERMINAL SERVER	EACH	1
OUTDOOR RATED NETWORK CABLE	FOOT	131
SERVICE INSTALLATION, GROUND MOUNTED, METERED	EACH	1
REMOTE CONTROLLED VIDEO SYSTEM	EACH	1
LAYER II (DATA LINK) SWITCH	EACH	1
TERMINATE FIBER IN CABINET	EACH	12
PEDESTRIAN SIGNAL POST, 10 FT.	EACH	2
PEDESTRIAN SIGNAL POST, 5 FT.	EACH	3
FIBER OPTIC INTERCONNECT CENTER, 48 PORT	EACH	1
ACCESSIBLE PEDESTRIAN SIGNALS	EACH	10
CONCRETE FOUNDATION, TYPE A 12-INCH DIAMETER	FOOT	20
LED SIGNAL FACE, LENS COVER	EACH	22
CAMERA MOUNTING ASSEMBLY	EACH	1

\* - 100% COST TO THE VILLAGE OF LOMBARD

TS 6215  
IDOT CENTRACS  
FORMER ECON 39

MODEL: Default  
FILE: Kimley-Horn-Bentley.com\k-h-gp-a-d\Documents\01 Active Projects\MW-CIS-168959\00 - IL 64\Phase II\2 Design\CAD\Plan Sheets\Sign\West Corridor Sign\IL 64 Rte 119.klw.dgn



© 2021 KIMLEY-HORN AND ASSOCIATES, INC.  
4001 HWY 10, SUITE 600  
WARREN, IL 60555  
PHONE: 815.447.4555  
WWW.KIMLEY-HORN.COM

USER NAME =	DESIGNED -	REVISED -
	DRAWN -	REVISED -
PLOT SCALE =	CHECKED -	REVISED -
PLOT DATE =	DATE -	REVISED -

STATE OF ILLINOIS  
DEPARTMENT OF TRANSPORTATION

MAST ARM MOUNTED STREET NAME SIGNS AND  
SCHEDULE OF QUANTITIES  
IL 64 (NORTH AVE) AND IL 53 (ROHLWING RD)

SCALE: N.T.S. SHEET OF SHEETS STA. TO STA.

F.A.P. RTE.	SECTION	COUNTY	TOTAL SHEETS	SHEET NO.
307	2020-263-SUR, SW&TS	DUPAGE	529	220
CONTRACT NO. 62N33				
ILLINOIS FED. AID PROJECT				



1. THE EXISTING TRAFFIC SIGNAL EQUIPMENT SHALL NOT BE REMOVED UNTIL THE PROPOSED TRAFFIC SIGNAL EQUIPMENT IS FULLY OPERATIONAL OR AS DIRECTED BY THE ENGINEER.
2. ALL EXISTING TRAFFIC SIGNAL CABLE NO LONGER REQUIRED SHALL BE REMOVED.

THE FOLLOWING ITEMS SHALL BE REMOVED BY THE CONTRACTOR AND SHALL BE DISPOSED OF BY THEM OUTSIDE THE RIGHT-OF-WAY AT THEIR EXPENSE. THE SALVAGE VALUE OF THE REMOVED EQUIPMENT SHALL BE REFLECTED IN CONTRACT BID PRICE.

- |   |      |                          |
|---|------|--------------------------|
| 4 | EACH | 3-SECTION SIGNAL HEAD    |
| 2 | EACH | PEDESTRIAN SIGNAL HEAD   |
| 2 | EACH | PEDESTRIAN PUSH BUTTON   |
| 3 | EACH | STREET NAME SIGN PANEL   |
| 2 | EACH | TRAFFIC SIGNAL POST      |
| 1 | EACH | TRAFFIC SIGNAL BACKPLATE |
| 1 | EACH | CONTROLLER (ASC/2)       |

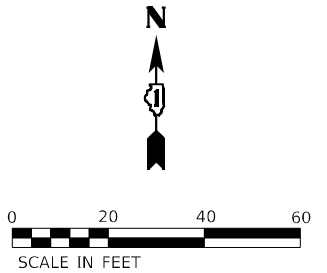

TS 6456  
IDOT CENTRACS  
FORMER ECON 39

**Kimley»Horn**

© 2023 KIMLEY-HORN AND ASSOCIATES, INC.  
4201 WILFELD ROAD, SUITE 603  
WARRENVILLE, IL 60555  
PHONE: 830-487-5550  
WWW.KIMLEY-HORN.COM

USER NAME	=
PLOT SCALE	=
PLOT DATE	=

DESIGNED	-
DRAWN	-
CHECKED	-
DATE	-

REVISED	-
REVISED	-
REVISED	-
REVISED	-

**STATE OF ILLINOIS  
DEPARTMENT OF TRANSPORTATION**

**TRAFFIC SIGNAL EQUIPMENT REMOVAL PLAN**  
**IL 64 (NORTH AVE) AND LOMBARD RD**

SCALE: 1" = 20'	SHEET	OF	SHEETS	STA.	TO STA.
-----------------	-------	----	--------	------	---------

F.A.P. RTE.	SECTION	COUNTY	TOTAL SHEETS	SHEET NO.
307	2020-263-SUR,SW&TS	DUPAGE	529	221
CONTRACT NO. 62N33				
ILLINOIS		FED. AID PROJECT		



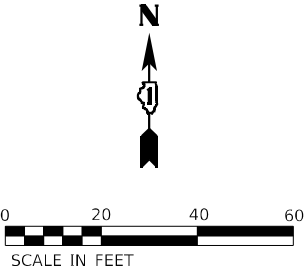
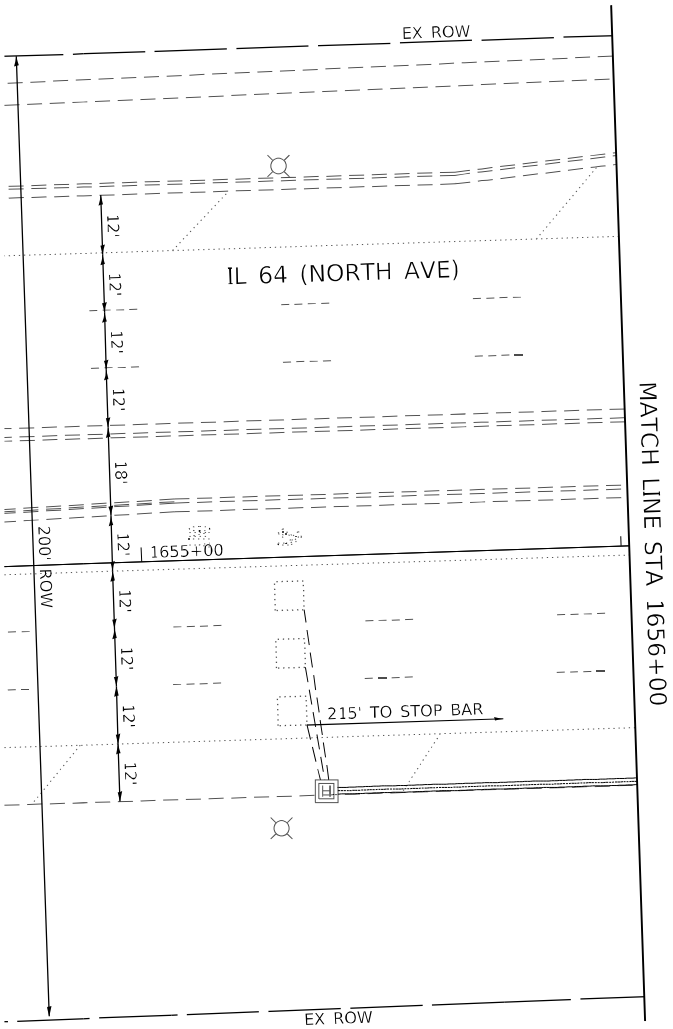

MODEL: Default  
FILE NAME: p:\sub-pw\bartley.com\khp-d\Documents\01 Active Projects\MW\CHS-16895\100 - IL 64\Phase II\2 Design\CAD\Plan Sheets\Signal\West Corridor\_Signal\01-16895-121.klw.dgn



USER NAME =	DESIGNED -	REVISED -
	DRAWN -	REVISED -
PLOT SCALE =	CHECKED -	REVISED -
PLOT DATE =	DATE -	REVISED -

STATE OF ILLINOIS  
DEPARTMENT OF TRANSPORTATION

TRAFFIC SIGNAL EQUIPMENT REMOVAL PLAN			
IL 64 (NORTH AVE) AND LOMBARD RD			
SCALE: 1" = 20'	SHEET	OF	SHEETS
	STA.	TO	STA.

F.A.P. RTE.	SECTION	COUNTY	TOTAL SHEETS	SHEET NO.
307	2020-263-SUR,SW&TS	DUPAGE	529	222
CONTRACT NO. 62N33				
		ILLINOIS	FED. AID PROJECT	

TS 6456  
IDOT CENTRACS  
FORMER ECON 39







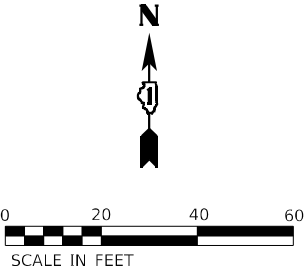
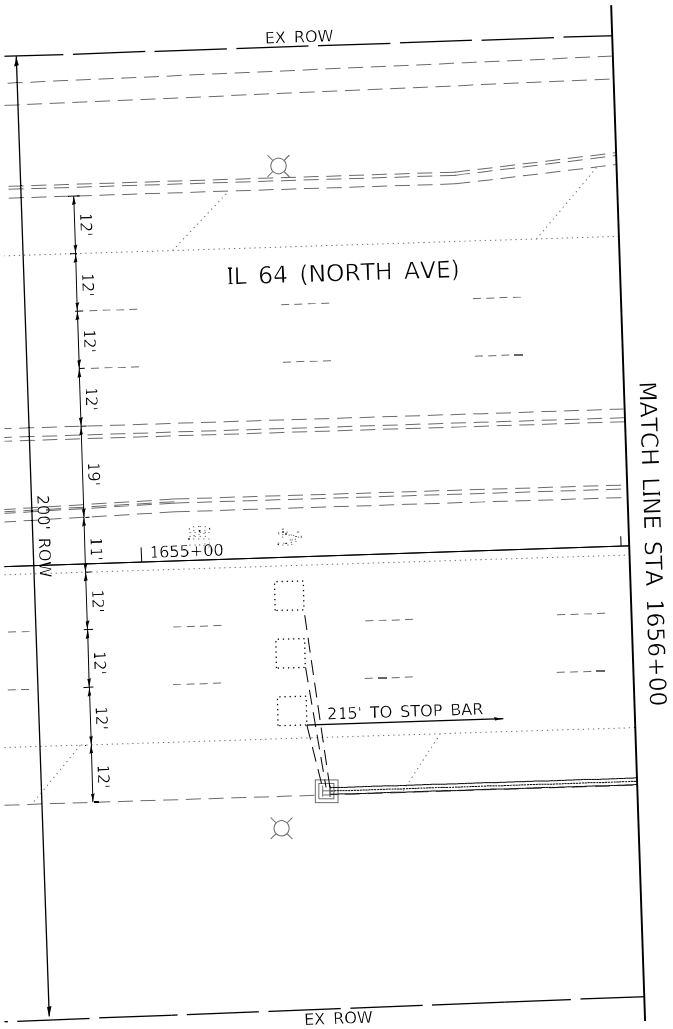

MODEL: Default  
FILE NAME: p:\dot\pva\bartley.com\khp\pva\dot\1\Documents\01 Active Projects\MW\CL-S-168950\00 - IL 64\Phase 1\12 Design\CAD\Plan Sheets\Signal\West Corridor\_Signal\01081714\14-14-173\_KHA.dgn



USER NAME =	DESIGNED -	REVISED -
	DRAWN -	REVISED -
PLOT SCALE =	CHECKED -	REVISED -
PLOT DATE =	DATE -	REVISED -

STATE OF ILLINOIS  
DEPARTMENT OF TRANSPORTATION

TRAFFIC SIGNAL MODERNIZATION PLAN  
IL 64 (NORTH AVE) AND LOMBARD RD

SCALE: 1" = 20'    SHEET    OF    SHEETS    STA.    TO STA.

F.A.P. RTE.	SECTION	COUNTY	TOTAL SHEETS	SHEET NO.
307	2020-263-SUR,SW&TS	DUPAGE	529	224
CONTRACT NO. 62N33				
ILLINOIS    FED. AID PROJECT				

TS 6456  
IDOT CENTRACS  
FORMER ECON 39



The diagram shows the intersection of Lombard Road and IL 64 (North Ave). Lombard Road runs vertically, and IL 64 runs horizontally. A north arrow is located at the top left. Traffic flow is indicated by arrows and circled numbers:
 

- On Lombard Road, northbound traffic is marked with a circled 4, and southbound traffic is marked with a circled 6.
- On IL 64, eastbound traffic is marked with a circled 5 and a circled 2, and westbound traffic is marked with a circled 6.

TYPE	QUANTITY	UNIT WATTAGE	TOTAL WATTAGE
SIGNAL HEAD 1 OR 3-SECTION	11	11	121
4-SECTION	-	14	-
5-SECTION	2	13	26
PROGRAMMABLE 3-SECTION	-	22	-
4-SECTION	-	32	-
5-SECTION	-	28	-
PEDESTRIAN SIGNAL	2	15	30
CONTROLLER	1	150	150
MASTER CONTROLLER	-	100	-
UPS	1	25	25
DETECTION VIDEO	1	20	20
BLANK-OUT SIGN	-	25	-
NETWORK SWITCH LAYER II OR III	1	35	35
CELLULAR MODEM	-	15	-
TOTAL UPS SIZING			407
UPS CHARGING	1	225	225
BATTERY HEATER MAT	1	180	180
CABINET HEATER	1	200	200
FLASHER	-	15	-
LED STREET NAME SIGN	-	120	-
LUMINAIRE	-	240	-
TOTAL SERVICE WIRE SIZING			1012

1. EX RED ARROW SHALL BE CHANGED TO RED BALL DURING LED MODULE REPLACEMENT.

ENERGY SUPPLY: COMPANY: COMED  
PHONE: (866) 639-3532  
ACCOUNT NUMBER: 55950-38024

F.A.P. RTE.	SECTION	COUNTY	TOTAL SHEETS	SHEET NO.
307	2020-263-SUR,SW&TS	DUPAGE	529	225
		CONTRACT NO. 62N33		
ILLINOIS		FED. AID PROJECT		



SIGN PANEL – TYPE 1 OR TYPE 2

ALL DIMENSIONS ARE IN INCHES UNLESS OTHERWISE NOTED

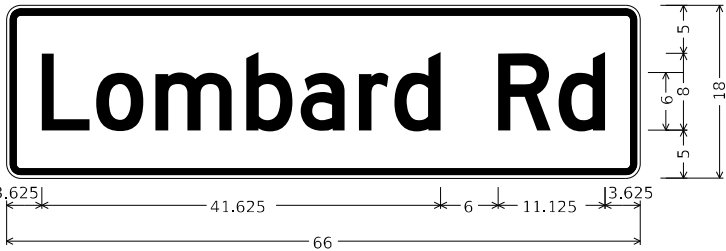

SCHEDULE OF QUANTITIES

ITEM DESCRIPTION	UNIT	QUANTITY
SIGN PANEL - TYPE 1	SQ FT	31.5
SIGN PANEL - TYPE 2	SQ FT	25.0
UNDERGROUND CONDUIT, GALVANIZED STEEL, 2" DIA.	FOOT	5
UNDERGROUND CONDUIT, GALVANIZED STEEL, 3" DIA.	FOOT	3
UNDERGROUND CONDUIT, GALVANIZED STEEL, 4" DIA.	FOOT	128
MAINTENANCE OF EXISTING TRAFFIC SIGNAL INSTALLATION	EACH	1
ELECTRIC CABLE IN CONDUIT, SIGNAL NO. 14 2C	FOOT	178
ELECTRIC CABLE IN CONDUIT, SIGNAL NO. 14 3C	FOOT	178
ELECTRIC CABLE IN CONDUIT, SIGNAL NO. 14 5C	FOOT	258
ELECTRIC CABLE IN CONDUIT, LEAD-IN, NO. 14 1 PAIR	FOOT	1793
ELECTRIC CABLE IN CONDUIT, SERVICE, NO. 6 2 C	FOOT	62
ELECTRIC CABLE IN CONDUIT, EQUIPMENT GROUNDING CONDUCTOR, NO. 6 1C	FOOT	193
TRAFFIC SIGNAL POST, GALVANIZED STEEL 16 FT.	EACH	2
CONCRETE FOUNDATION, TYPE A	FOOT	8
DRILL EXISTING HANDHOLE	EACH	3
SIGNAL HEAD, LED, 1-FACE, 3-SECTION, BRACKET MOUNTED	EACH	1
SIGNAL HEAD, LED, 1-FACE, 5-SECTION, BRACKET MOUNTED	EACH	1
SIGNAL HEAD, LED, 1-FACE, 5-SECTION, MAST-ARM MOUNTED	EACH	1
PEDESTRIAN SIGNAL HEAD, LED, 1-FACE, BRACKET MOUNTED WITH COUNTDOWN TIMER	EACH	2
TRAFFIC SIGNAL BACKPLATE, LOUVERED, FORMED PLASTIC	EACH	1
INDUCTIVE LOOP DETECTOR	EACH	5
REMOVE ELECTRIC CABLE FROM CONDUIT	FOOT	614
REMOVE EXISTING TRAFFIC SIGNAL EQUIPMENT	EACH	1
REMOVE EXISTING HANDHOLE	EACH	1
REMOVE EXISTING CONCRETE FOUNDATION	EACH	1
CENTRACS LICENSE EXPANSION	EACH	1
LED LAMP MODULE REPLACEMENT	EACH	30
SERVICE INSTALLATION, GROUND MOUNTED, METERED	EACH	1
LAYER II (DATALINK) SWITCH	EACH	1
TERMINATE FIBER IN CABINET	EACH	12
LED SIGNAL FACE VISOR HEATER	EACH	13
FULL-ACTUATED CONTROLLER IN EXISTING CABINET	EACH	1
REMOVE AND REPLACE BATTERIES FOR UNINTERRUPTABLE POWER SUPPLY, EXTENDED	EACH	1
FIBER OPTIC INTERCONNECT CENTER, 48 PORT	EACH	1
ACCESSIBLE PEDESTRIAN SIGNALS	EACH	2
VIDEO VEHICLE DETECTION SYSTEM, SINGLE APPROACH	EACH	1

TS 6456  
IDOT CENTRACS  
FORMER ECON 39

MODEL: Default  
FILE: \\kimley-horn\h-pw\bartley.com\h-pw\411\Documents\01 Active Projects\MW\CHS-168959\000 - IL 64\Phase II\2 Design\CAD\Plan\_Sheets\Sign\1-West\_Corridor\_Signs\BID 108171-1-IL-Rte-125\_KHA.dgn



© 2023 KIMLEY-HORN AND ASSOCIATES, INC.  
4001 HWY 10 ROAD, SUITE 600  
WARREN, IL 60555  
PHONE: 815.447.4555  
WWW.KIMLEY-HORN.COM

USER NAME =	DESIGNED -	REVISED -
	DRAWN -	REVISED -
PLOT SCALE =	CHECKED -	REVISED -
PLOT DATE =	DATE -	REVISED -

STATE OF ILLINOIS  
DEPARTMENT OF TRANSPORTATION

MAST ARM MOUNTED STREET NAME SIGNS AND SCHEDULE OF QUANTITIES IL 64 (NORTH AVE) AND LOMBARD RD			
SCALE: N.T.S.	SHEET	OF	SHEETS
	STA.	TO	STA.

F.A.P. RTE.	SECTION	COUNTY	TOTAL SHEETS	SHEET NO.
307	2020-263-SUR,SW&TS	DUPAGE	529	226
CONTRACT NO. 62N33				
		ILLINOIS	FED. AID PROJECT	



NOTES

1. THE EXISTING TRAFFIC SIGNAL EQUIPMENT SHALL NOT BE REMOVED UNTIL THE PROPOSED TRAFFIC SIGNAL EQUIPMENT IS FULLY OPERATIONAL OR AS DIRECTED BY THE ENGINEER.
2. ALL EXISTING TRAFFIC SIGNAL CABLE NO LONGER REQUIRED SHALL BE REMOVED.

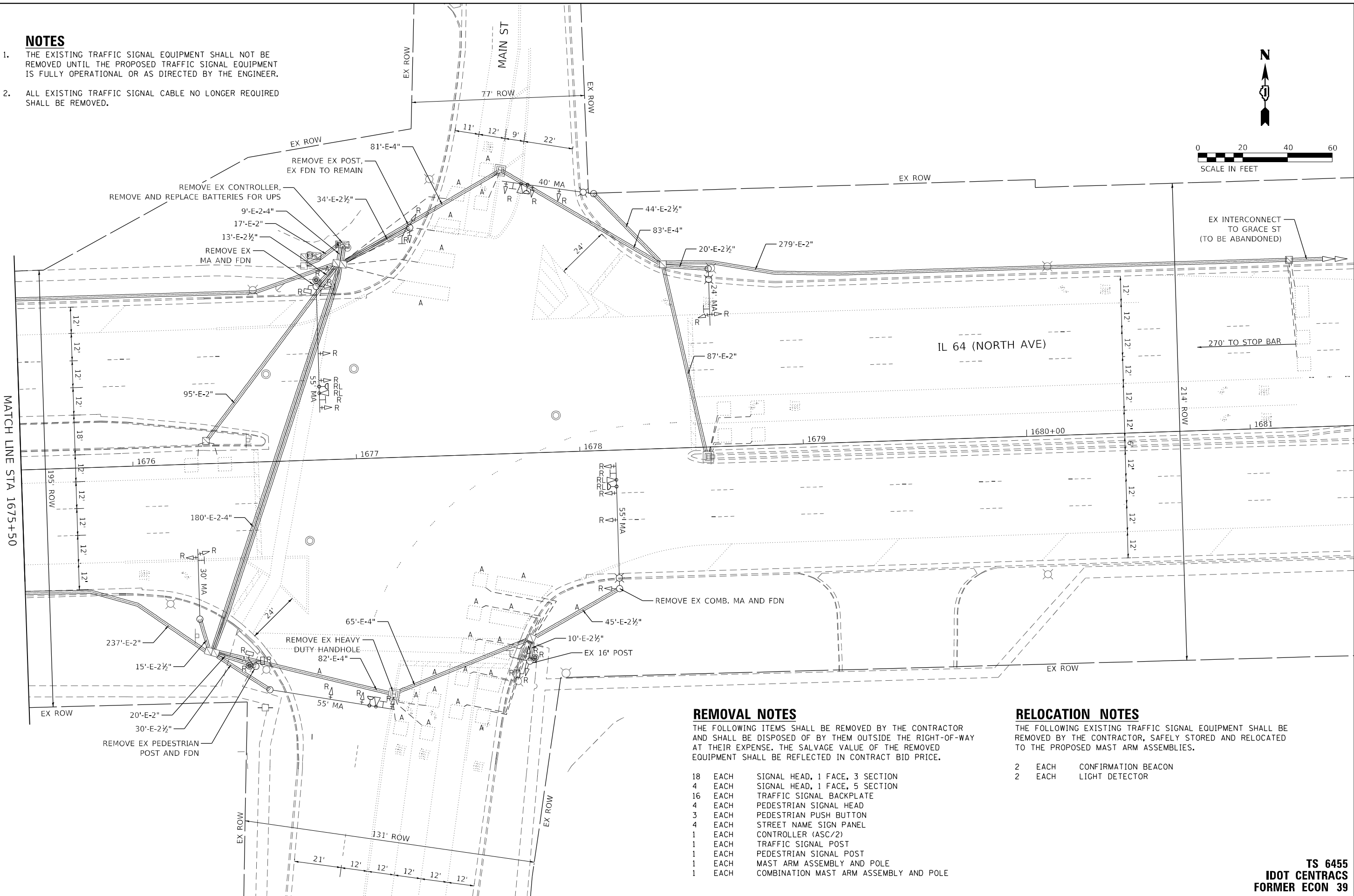

REMOVAL NOTES

THE FOLLOWING ITEMS SHALL BE REMOVED BY THE CONTRACTOR AND SHALL BE DISPOSED OF BY THEM OUTSIDE THE RIGHT-OF-WAY AT THEIR EXPENSE. THE SALVAGE VALUE OF THE REMOVED EQUIPMENT SHALL BE REFLECTED IN CONTRACT BID PRICE.

- |    |      |  |
|----|------|--|
| 18 | EACH | SIGNAL HEAD, 1 FACE, 3 SECTION         |
| 4  | EACH | SIGNAL HEAD, 1 FACE, 5 SECTION         |
| 16 | EACH | TRAFFIC SIGNAL BACKPLATE               |
| 4  | EACH | PEDESTRIAN SIGNAL HEAD                 |
| 3  | EACH | PEDESTRIAN PUSH BUTTON                 |
| 4  | EACH | STREET NAME SIGN PANEL                 |
| 1  | EACH | CONTROLLER (ASC/2)                     |
| 1  | EACH | TRAFFIC SIGNAL POST                    |
| 1  | EACH | PEDESTRIAN SIGNAL POST                 |
| 1  | EACH | MAST ARM ASSEMBLY AND POLE             |
| 1  | EACH | COMBINATION MAST ARM ASSEMBLY AND POLE |

RELOCATION NOTES

THE FOLLOWING EXISTING TRAFFIC SIGNAL EQUIPMENT SHALL BE REMOVED BY THE CONTRACTOR, SAFELY STORED AND RELOCATED TO THE PROPOSED MAST ARM ASSEMBLIES.

- |   |      |                     |
|---|------|---------------------|
| 2 | EACH | CONFIRMATION BEACON |
| 2 | EACH | LIGHT DETECTOR      |

TS 6455  
IDOT CENTRACS  
FORMER ECON 39

KimleyHorn

© 2021 KIMLEY-HORN AND ASSOCIATES, INC.  
4001 WILMINGTON ROAD, SUITE 600  
WARREN, ILL. 60555  
PHONE: (847) 468-4688  
WWW.KIMLEY-HORN.COM

USER NAME =  
PLOT SCALE =  
PLOT DATE =

DESIGNED -  
DRAWN -  
CHECKED -  
DATE -

REVISED -  
REVISED -  
REVISED -  
REVISED -

STATE OF ILLINOIS  
DEPARTMENT OF TRANSPORTATION

TRAFFIC SIGNAL EQUIPMENT REMOVAL PLAN  
IL 64 (NORTH AVE) AND MAIN ST

SCALE: 1" = 20' SHEET OF SHEETS STA. TO STA.

F.A.P. RTE.	SECTION	COUNTY	TOTAL SHEETS	SHEET NO.
307	2020-263-SUR, SW&TS	DUPAGE	529	227
				CONTRACT NO. 62N33
		ILLINOIS	FED. AID PROJECT	



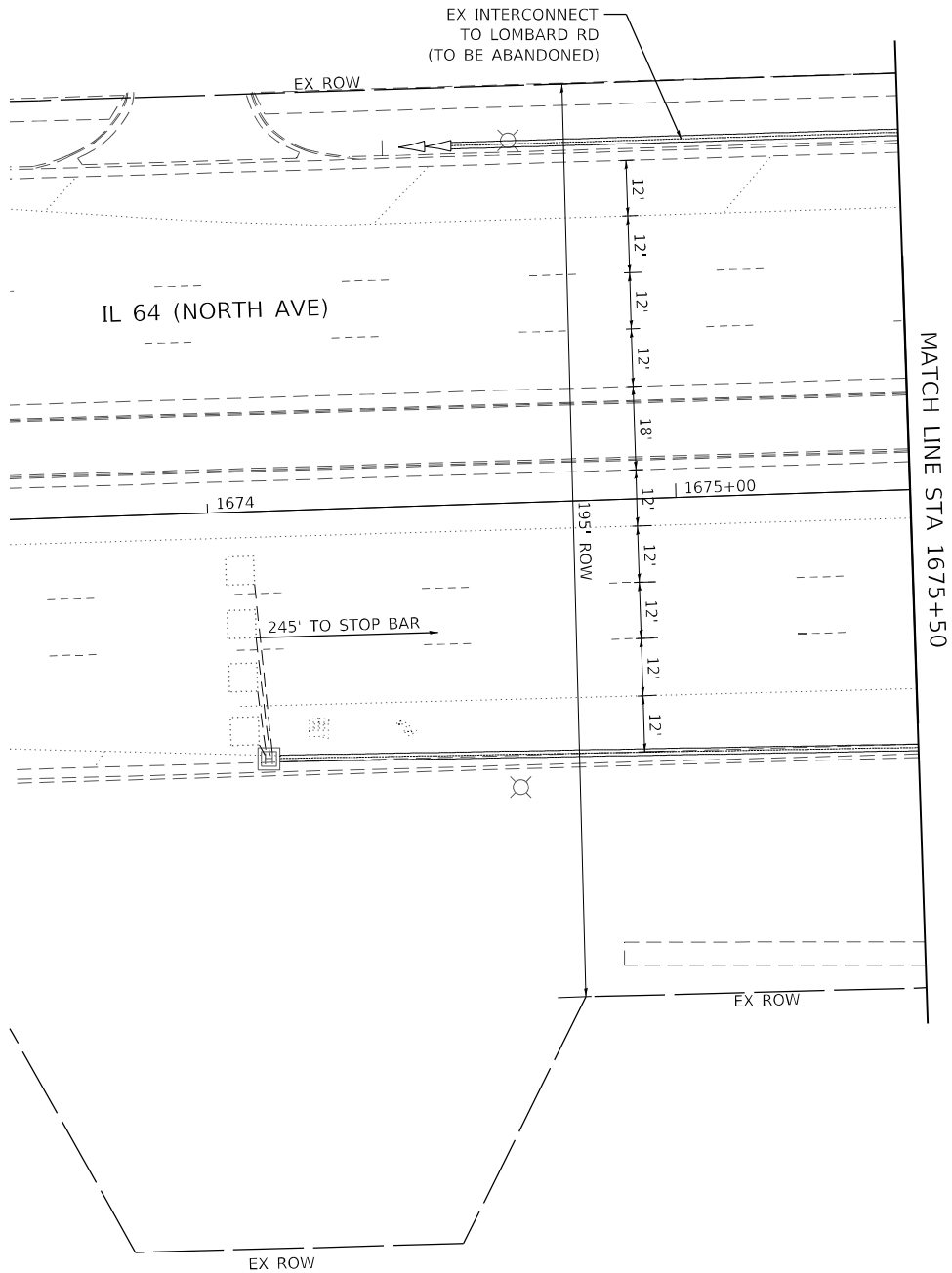
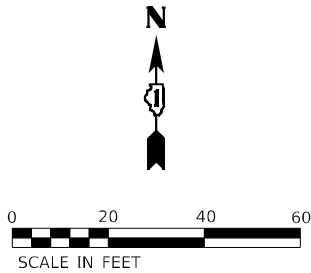

MODEL: Default  
FILE: h:\mhc\projects\pva\bartley.com\h-pva-d1\Documents\01 Active Projects\MW\CL-S-168950\00 - IL 64\Phase II\2 Design\CAD\Plan Sheets\Signal\West Corridor\_Signal\01-168950-177.klw.dgn



USER NAME =	DESIGNED -	REVISED -
	DRAWN -	REVISED -
PLOT SCALE =	CHECKED -	REVISED -
PLOT DATE =	DATE -	REVISED -

STATE OF ILLINOIS  
DEPARTMENT OF TRANSPORTATION

TRAFFIC SIGNAL EQUIPMENT REMOVAL PLAN  
IL 64 (NORTH AVE) AND MAIN ST

SCALE: 1" = 20'    SHEET    OF    SHEETS    STA.    TO STA.

TS 6455  
IDOT CENTRACS  
FORMER ECON 39

F.A.P. RTE.	SECTION	COUNTY	TOTAL SHEETS	SHEET NO.
307	2020-263-SUR, SW&TS	DUPAGE	529	228
CONTRACT NO. 62N33				
		ILLINOIS	FED. AID PROJECT	











### EXISTING CONTROLLER SEQUENCE

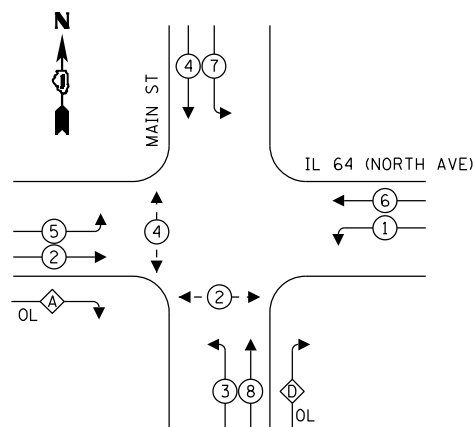

**PROPOSED**  
**CONTROLLER SEQUENCE**

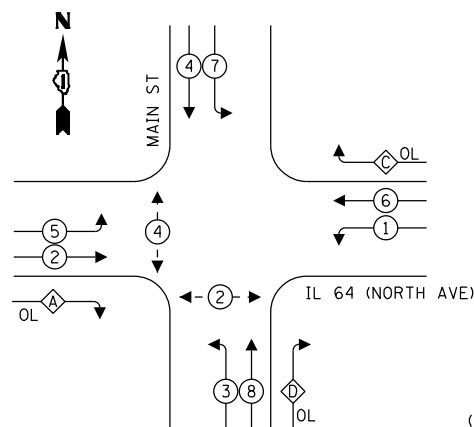



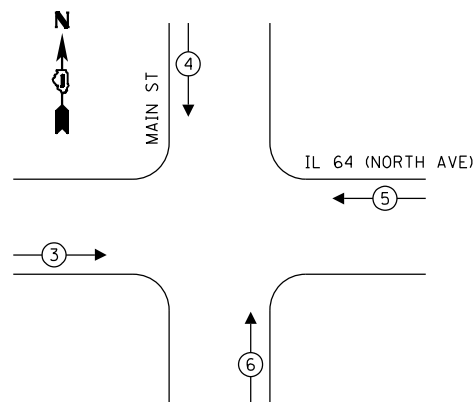

## EXISTING AND PROPOSED EMERGENCY VEHICLE PREEMPTION SEQUENCE



OVERLAP LETTER		PERMISSIVE PHASE		PROTECTED PHASE
A	=	2	+	3
C	=	6	+	7
D	=	8	+	1

**LEGEND:**

-  PROTECTED PHASE  
 PROTECTED/PERMITTED PHASE  
 PEDESTRIAN PHASE  
 OVERLAP

## TRAFFIC SIGNAL ELECTRICAL SERVICE REQUIREMENTS

TYPE	QUANTITY	UNIT WATTAGE	TOTAL WATTAGE
SIGNAL HEAD 1 OR 3-SECTION	16	11	176
4-SECTION	-	14	-
5-SECTION	6	13	78
PROGRAMMABLE 3-SECTION	-	22	-
4-SECTION	-	32	-
5-SECTION	-	28	-
PEDESTRIAN SIGNAL	4	15	60
CONTROLLER	1	150	150
MASTER CONTROLLER	-	100	-
UPS	1	25	25
DETECTION VIDEO	2	20	40
BLANK-OUT SIGN	-	25	-
NETWORK SWITCH LAYER II OR III	1	35	35
CELLULAR MODEM	-	15	-
PTZ	1	75	75
TOTAL UPS SIZING			639
UPS CHARGING	1	225	225
BATTERY HEATER MAT	1	180	180
CABINET HEATER	1	200	200
FLASHER	-	15	-
LED STREET NAME SIGN	-	120	-
LUMINAIRE	-	240	-
TOTAL SERVICE WIRE SIZING			1244

ENERGY COSTS TO:  
ILLINOIS DEPARTMENT OF TRANSPORTATION  
201 W CENTER CT  
SCHAUMBURG, IL 60196

ENERGY SUPPLY: COMPANY: COMED  
PHONE: (866) 639-3532  
ACCOUNT NUMBER: 50670-93024

**LEGEND:**

\* = ROADWAY LIGHTING CABLE

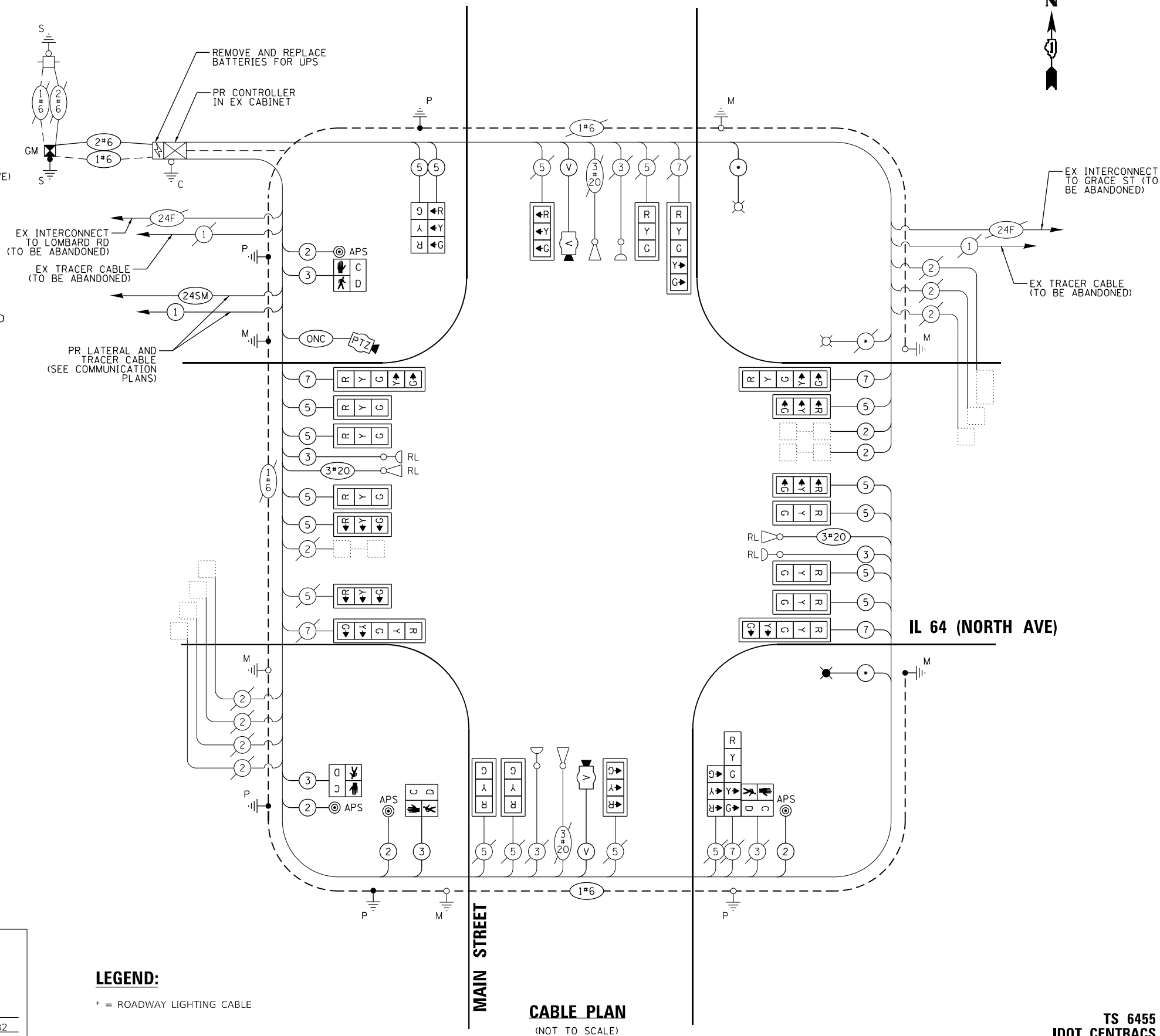

TS 6455  
IDOT CENTRACS  
FORMER ECON 39

F.A.P. RTE.	SECTION	COUNTY	TOTAL SHEETS	SHEET NO.
307	2020-263-SUR,SW&TS	DUPAGE	529	231
		CONTRACT NO. 62N33		
ILLINOIS		FED. AID PROJECT		



SIGN PANEL – TYPE 1 OR TYPE 2

ALL DIMENSIONS ARE IN INCHES UNLESS OTHERWISE NOTED

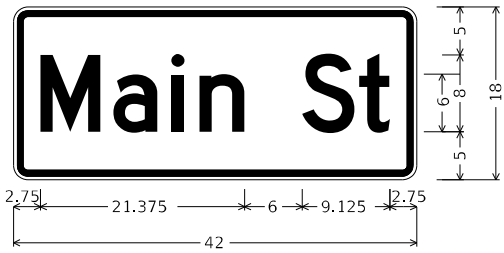

DESIGN SERIES	AREA (SQ FT)	SIGN PANEL TYPE	SHEETING TYPE	QTY. REQUIRED
D	5.25	1	ZZ	2



DESIGN SERIES	AREA (SQ FT)	SIGN PANEL TYPE	SHEETING TYPE	QTY. REQUIRED
D	12.5	2	ZZ	2

SCHEDULE OF QUANTITIES

ITEM DESCRIPTION	UNIT	QUANTITY
SIGN PANEL - TYPE 1	SQ FT	70.5
SIGN PANEL - TYPE 2	SQ FT	25
UNDERGROUND CONDUIT, GALVANIZED STEEL, 2" DIA.	FOOT	65
UNDERGROUND CONDUIT, GALVANIZED STEEL, 4" DIA.	FOOT	143
MAINTENANCE OF EXISTING TRAFFIC SIGNAL INSTALLATION	EACH	1
ELECTRIC CABLE IN CONDUIT, SIGNAL NO. 14 2C	FOOT	944
ELECTRIC CABLE IN CONDUIT, SIGNAL NO. 14 3C	FOOT	1170
ELECTRIC CABLE IN CONDUIT, SIGNAL NO. 14 5C	FOOT	2531
ELECTRIC CABLE IN CONDUIT, SIGNAL NO. 14 7C	FOOT	531
ELECTRIC CABLE IN CONDUIT, LEAD-IN, NO. 14 1 PAIR	FOOT	594
ELECTRIC CABLE IN CONDUIT, SERVICE, NO. 6 2 C	FOOT	55
ELECTRIC CABLE IN CONDUIT, EQUIPMENT GROUNDING CONDUCTOR, NO. 6 1C	FOOT	263
TRAFFIC SIGNAL POST, GALVANIZED STEEL 16 FT.	EACH	1
STEEL COMBINATION MAST ARM ASSEMBLY AND POLE 66 FT.	EACH	1
STEEL COMBINATION MAST ARM ASSEMBLY AND POLE 68 FT.	EACH	1
CONCRETE FOUNDATION, TYPE A	FOOT	4
CONCRETE FOUNDATION, TYPE E 42-INCH DIAMETER	FOOT	50
DRILL EXISTING HANDHOLE	EACH	7
SIGNAL HEAD, LED, 1-FACE, 3-SECTION, MAST-ARM MOUNTED	EACH	15
SIGNAL HEAD, LED, 1-FACE, 3-SECTION, BRACKET MOUNTED	EACH	3
SIGNAL HEAD, LED, 1-FACE, 5-SECTION, BRACKET MOUNTED	EACH	1
SIGNAL HEAD, LED, 1-FACE, 5-SECTION, MAST-ARM MOUNTED	EACH	5
PEDESTRIAN SIGNAL HEAD, LED, 1-FACE, BRACKET MOUNTED WITH COUNTDOWN TIMER	EACH	4
TRAFFIC SIGNAL BACKPLATE, LOUVERED, FORMED PLASTIC	EACH	20
* RELOCATE EXISTING EMERGENCY VEHICLE PRIORITY SYSTEM, DETECTOR UNIT	EACH	2
REMOVE ELECTRIC CABLE FROM CONDUIT	FOOT	5176
REMOVE EXISTING TRAFFIC SIGNAL EQUIPMENT	EACH	1
REMOVE EXISTING HANDHOLE	EACH	1
REMOVE EXISTING CONCRETE FOUNDATION	EACH	3
CLOSED CIRCUIT TELEVISION DOME CAMERA, HD	EACH	1
* EMERGENCY VEHICLE PRIORITY SYSTEM LINE SENSOR CABLE, NO. 20 3/C	FOOT	600
CENTRACS LICENSE EXPANSION	EACH	1
OUTDOOR RATED NETWORK CABLE	FOOT	56
SERVICE INSTALLATION, GROUND MOUNTED, METERED	EACH	1
REMOTE CONTROLLED VIDEO SYSTEM	EACH	1
LAYER II (DATALINK) SWITCH	EACH	1
TERMINATE FIBER IN CABINET	EACH	12
PEDESTRIAN SIGNAL POST, 10 FT.	EACH	3
LED SIGNAL FACE VISOR HEATER	EACH	24
FULL-ACTUATED CONTROLLER IN EXISTING CABINET	EACH	1
REMOVE AND REPLACE BATTERIES FOR UNINTERRUPTABLE POWER SUPPLY, EXTENDED	EACH	1
FIBER OPTIC INTERCONNECT CENTER, 48 PORT	EACH	1
ACCESSIBLE PEDESTRIAN SIGNALS	EACH	4
CONCRETE FOUNDATION, TYPE A 12-INCH DIAMETER	FOOT	12
VIDEO VEHICLE DETECTION SYSTEM, SINGLE APPROACH	EACH	2

\* - 100% COST TO THE VILLAGE OF LOMBARD

TS 6455  
IDOT CENTRACS  
FORMER ECON 39

MODEL: Default  
FILE: Kimley-Horn-Bentley.com\k-h-gp-a-01\Documents\01 Active Projects\MW-Ch-S-168959\00 - IL 64\Phase II\2 Design\CAD\Plan\_Sheets\Sign\Main St\Main St-133\_KH-A.dgn

KimleyHorn

© 2023 KIMLEY-HORN AND ASSOCIATES, INC.  
4001 HWY 10, ROAD SUITE 600  
WARREN, IL 60555  
PHONE: 815.447.4555  
WWW.KIMLEY-HORN.COM

USER NAME =	DESIGNED -	REVISED -
	DRAWN -	REVISED -
PLOT SCALE =	CHECKED -	REVISED -
PLOT DATE =	DATE -	REVISED -

STATE OF ILLINOIS  
DEPARTMENT OF TRANSPORTATION

MAST ARM MOUNTED STREET NAME SIGNS AND  
SCHEDULE OF QUANTITIES  
IL 64 (NORTH AVE) AND MAIN ST

SCALE: N.T.S. SHEET OF SHEETS STA. TO STA.

F.A.P. RTE.	SECTION	COUNTY	TOTAL SHEETS	SHEET NO.
307	2020-263-SUR, SW&TS	DUPAGE	529	232
CONTRACT NO. 62N33				
ILLINOIS FED. AID PROJECT				



REMOVAL NOTES

THE FOLLOWING ITEMS SHALL BE REMOVED BY THE CONTRACTOR AND SHALL BE DISPOSED OF BY THEM OUTSIDE THE RIGHT-OF-WAY AT THEIR EXPENSE. THE SALVAGE VALUE OF THE REMOVED EQUIPMENT SHALL BE REFLECTED IN CONTRACT BID PRICE.

- 2 EACH MAST ARM ASSEMBLY AND POLE
- 1 EACH TRAFFIC SIGNAL POST
- 1 EACH PEDESTRIAN SIGNAL POST
- 14 EACH 3-SECTION SIGNAL HEAD
- 6 EACH 5-SECTION SIGNAL HEAD
- 3 EACH PEDESTRIAN PUSH BUTTON
- 4 EACH PEDESTRIAN SIGNAL HEAD
- 12 EACH TRAFFIC SIGNAL BACKPLATE
- 4 EACH STREET NAME SIGN PANEL

RELOCATION NOTES

THE FOLLOWING EXISTING TRAFFIC SIGNAL EQUIPMENT SHALL BE REMOVED BY THE CONTRACTOR, SAFELY STORED AND RELOCATED TO THE PROPOSED MAST ARMS, POSTS, AND TRAFFIC SIGNAL CONTROLLER CABINET.

- 2 EACH CONFIRMATION BEACON
- 2 EACH LIGHT DETECTOR

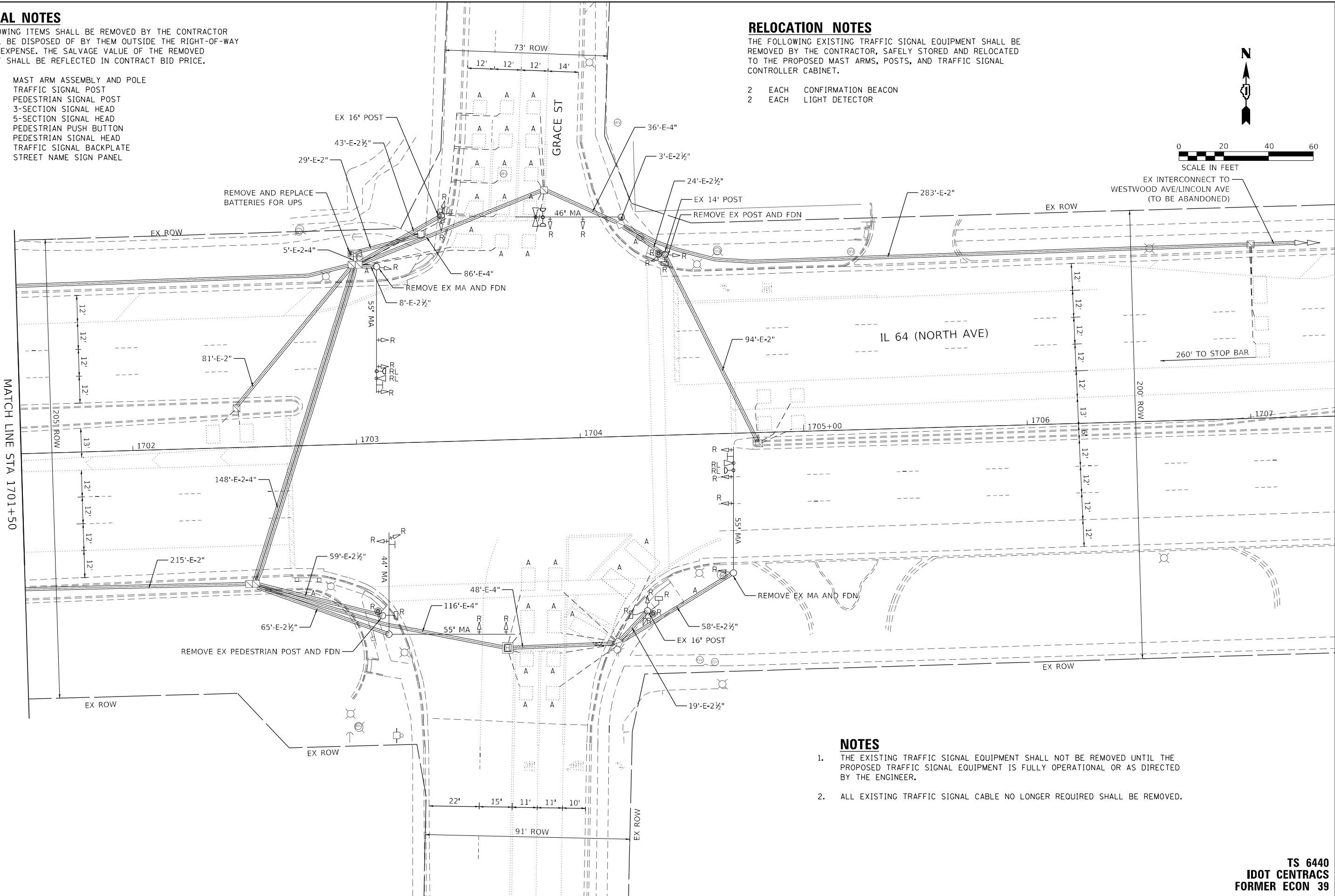

NOTES

1. THE EXISTING TRAFFIC SIGNAL EQUIPMENT SHALL NOT BE REMOVED UNTIL THE PROPOSED TRAFFIC SIGNAL EQUIPMENT IS FULLY OPERATIONAL OR AS DIRECTED BY THE ENGINEER.
2. ALL EXISTING TRAFFIC SIGNAL CABLE NO LONGER REQUIRED SHALL BE REMOVED.

TS 6440  
IDOT CENTRACS  
FORMER ECON 39



© 2023 KIMLEY-HORN AND ASSOCIATES, INC.  
4001 WILMINGTON ROAD, SUITE 600  
WARREN, ILL. 60555  
PHONE: (847) 455-4555  
WWW.KH-IL.COM

USER NAME =	DESIGNED -	REVISED -
	DRAWN -	REVISED -
PLOT SCALE =	CHECKED -	REVISED -
PLOT DATE =	DATE -	REVISED -

STATE OF ILLINOIS  
DEPARTMENT OF TRANSPORTATION

TRAFFIC SIGNAL EQUIPMENT REMOVAL PLAN  
IL 64 (NORTH AVE) AND GRACE ST

SCALE: 1" = 20' SHEET OF SHEETS STA. TO STA.

F.A.P. RTE.	SECTION	COUNTY	TOTAL SHEETS	SHEET NO.
307	2020-263-SUR, SW&TS	DUPAGE	529	233
CONTRACT NO. 62N33				
ILLINOIS FED. AID PROJECT				



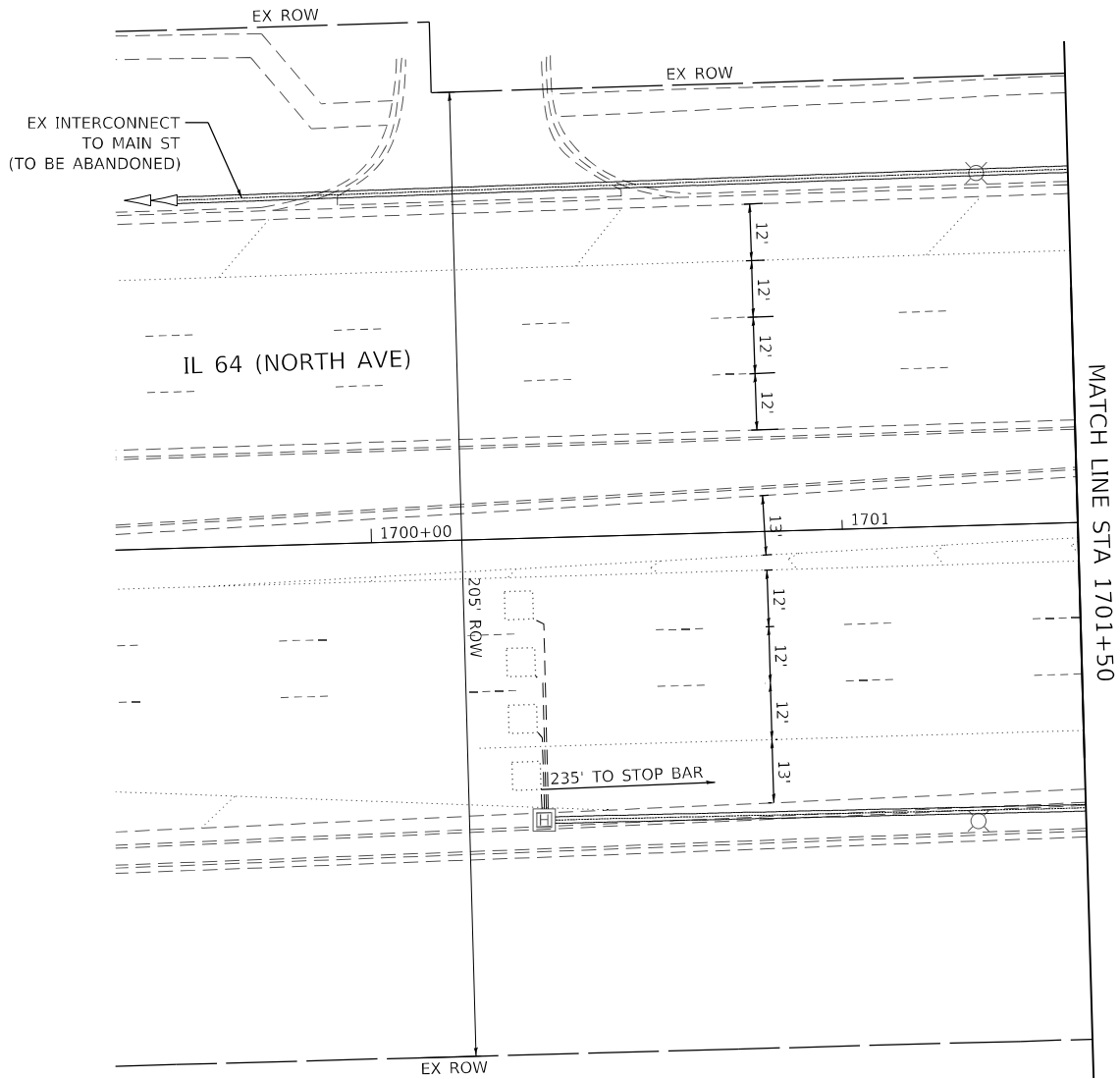
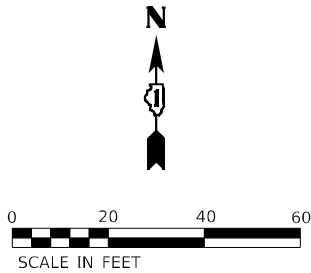

MODEL: Default  
FILE NAME: p:\sub-pw\bartley.com\k-h-pw-d\Documents\01 Active Projects\MW\CL-S-168950\00 - IL 64\Phase II\2 Design\CAD\Plan Sheets\Signal\West Corridor\_Signal\01081714-IL-64-135\_KHA.dgn



USER NAME	=	DESIGNED	-	REVISED	-
		DRAWN	-	REVISED	-
PLOT SCALE	=	CHECKED	-	REVISED	-
PLOT DATE	=	DATE	-	REVISED	-

STATE OF ILLINOIS  
DEPARTMENT OF TRANSPORTATION

TRAFFIC SIGNAL EQUIPMENT REMOVAL PLAN  
IL 64 (NORTH AVE) AND GRACE ST

SCALE: 1" = 20'    SHEET    OF    SHEETS    STA.    TO STA.

F.A.P. RTE.	SECTION	COUNTY	TOTAL SHEETS	SHEET NO.
307	2020-263-SUR, SW&TS	DUPAGE	529	234
CONTRACT NO. 62N33				
ILLINOIS    FED. AID PROJECT				

TS 6440  
IDOT CENTRACS  
FORMER ECON 39



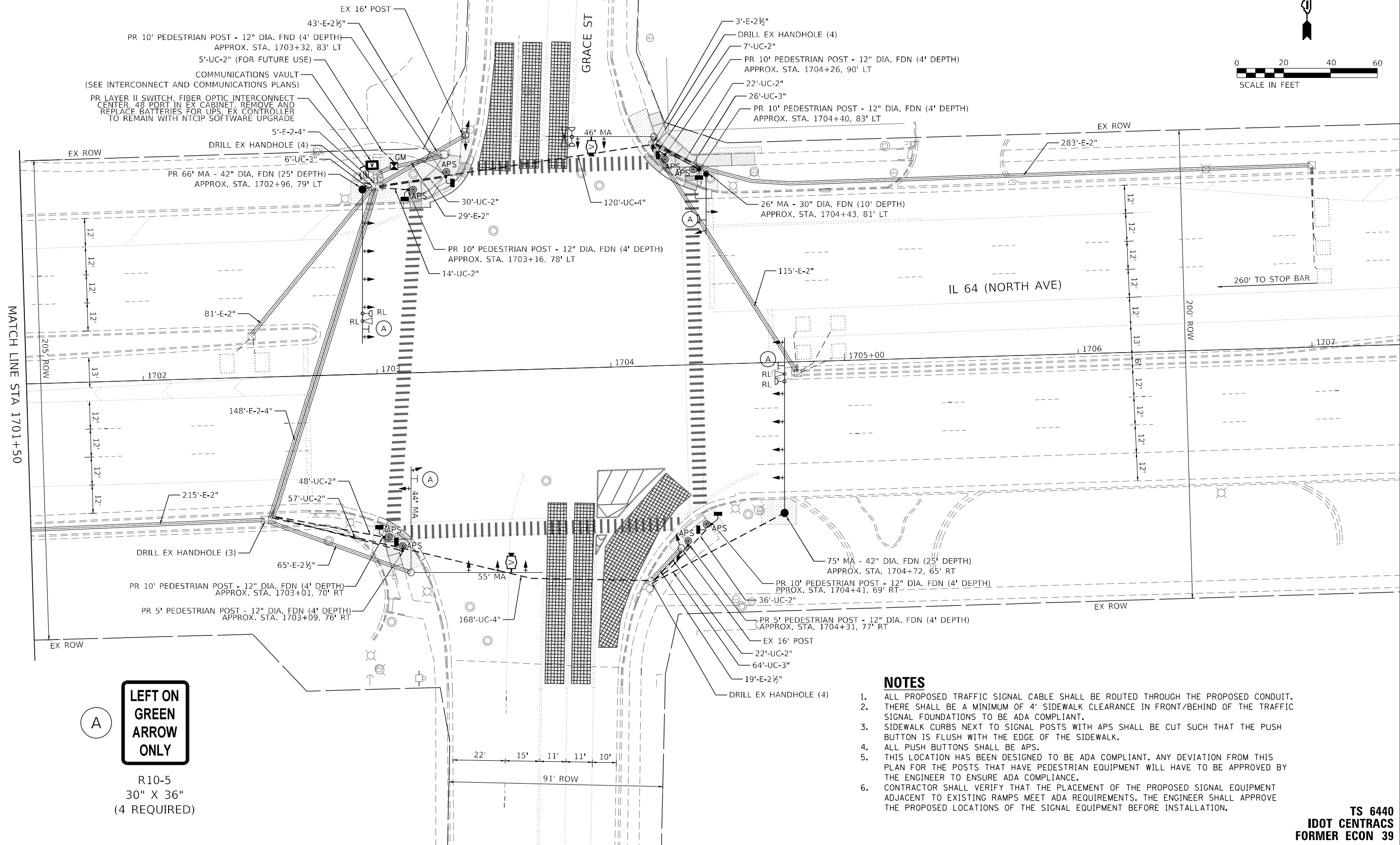

NOTES

1. ALL PROPOSED TRAFFIC SIGNAL CABLE SHALL BE ROUTED THROUGH THE PROPOSED CONDUIT.
2. THERE SHALL BE A MINIMUM OF 4' SIDEWALK CLEARANCE IN FRONT/BEHIND OF THE TRAFFIC SIGNAL FOUNDATIONS TO BE ADA COMPLIANT.
3. SIDEWALK CURBS NEXT TO SIGNAL POSTS WITH APS SHALL BE CUT SUCH THAT THE PUSH BUTTON IS FLUSH WITH THE EDGE OF THE SIDEWALK.
4. ALL PUSH BUTTONS SHALL BE APS.
5. THIS LOCATION HAS BEEN DESIGNED TO BE ADA COMPLIANT. ANY DEVIATION FROM THIS PLAN FOR THE POSTS THAT HAVE PEDESTRIAN EQUIPMENT WILL HAVE TO BE APPROVED BY THE ENGINEER TO ENSURE ADA COMPLIANCE.
6. CONTRACTOR SHALL VERIFY THAT THE PLACEMENT OF THE PROPOSED SIGNAL EQUIPMENT ADJACENT TO EXISTING RAMPS MEET ADA REQUIREMENTS. THE ENGINEER SHALL APPROVE THE PROPOSED LOCATIONS OF THE SIGNAL EQUIPMENT BEFORE INSTALLATION.

TS 6440  
IDOT CENTRACS  
FORMER ECON 39

KimleyHorn

© 2023 KIMLEY-HORN AND ASSOCIATES, INC.  
4001 WILSON ROAD, SUITE 600  
WARREN, IL 60555  
PHONE: (847) 455-4555  
WWW.KIMLEY-HORN.COM

USER NAME =  
DESIGNED -  
DRAWN -  
PLOT SCALE =  
PLOT DATE =

REVISD -  
REVISD -  
REVISD -  
REVISD -

STATE OF ILLINOIS  
DEPARTMENT OF TRANSPORTATION

TRAFFIC SIGNAL MODERNIZATION PLAN  
IL 64 (NORTH AVE) AND GRACE ST

SCALE: 1" = 20' SHEET OF SHEETS STA. TO STA.

F.A.P. RTE.	SECTION	COUNTY	TOTAL SHEETS	SHEET NO.
307	2020-263-SUR, SW&TS	DUPAGE	529	235
CONTRACT NO. 62N33				
ILLINOIS FED. AID PROJECT				



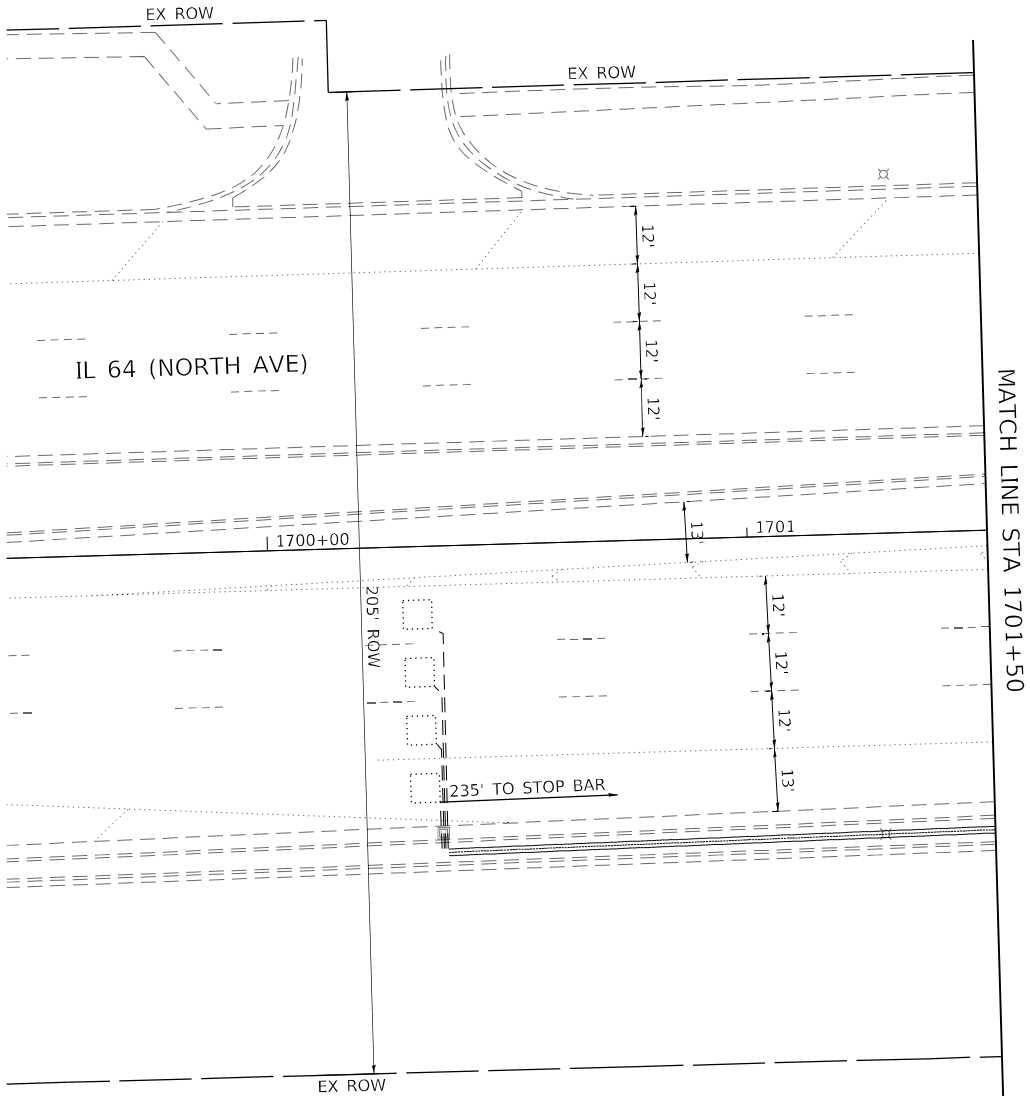
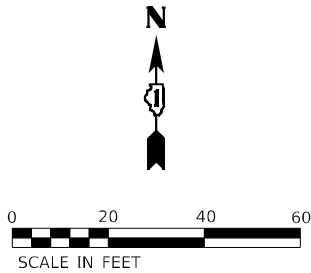

MODEL: Default  
FILE NAME: p:\sub-pw\bartley.com\khp-d\Documents\01 Active Projects\MW\CL-S-16895\000 - IL 64\Phase II\2 Design\CAD\Plan Sheets\Signal\West Corridor\_Signal\010817-14-14-137\_KHA.dgn



USER NAME	=	DESIGNED	-	REVISED	-
		DRAWN	-	REVISED	-
PLOT SCALE	=	CHECKED	-	REVISED	-
PLOT DATE	=	DATE	-	REVISED	-

STATE OF ILLINOIS  
DEPARTMENT OF TRANSPORTATION

TRAFFIC SIGNAL MODERNIZATION PLAN  
IL 64 (NORTH AVE) AND GRACE ST

SCALE: 1" = 20'      SHEET      OF      SHEETS      STA.      TO STA.

TS 6440  
IDOT CENTRACS  
FORMER ECON 39

F.A.P. RTE.	SECTION	COUNTY	TOTAL SHEETS	SHEET NO.
307	2020-263-SUR,SW&TS	DUPAGE	529	236
CONTRACT NO. 62N33				
		ILLINOIS	FED. AID PROJECT	



The diagram illustrates the intersection of Grace St and IL 64 (North Ave). A north arrow is located in the top left corner. The intersection is divided into four quadrants by the streets. The lanes and vehicle counts are as follows:





- Northbound (top):**
  - Left lane: 4 vehicles (arrow pointing left).
  - Through lane: 7 vehicles (arrow pointing straight ahead).
  - Right lane: 6 vehicles (arrow pointing right).
- Southbound (bottom):**
  - Left lane: 8 vehicles (arrow pointing left).
  - Through lane: 2 vehicles (arrow pointing straight ahead).
  - Right lane: 3 vehicles (arrow pointing right).
- Eastbound (right):**
  - Left lane: 6 vehicles (arrow pointing left).
  - Through lane: 1 vehicle (arrow pointing straight ahead).
  - Right lane: 1 vehicle (arrow pointing right).
- Westbound (left):**
  - Left lane: 5 vehicles (arrow pointing left).
  - Through lane: 2 vehicles (arrow pointing straight ahead).
  - Right lane: 4 vehicles (arrow pointing right).

The street names "GRACE ST" and "IL 64 (NORTH AVE)" are labeled on the diagram.

The diagram shows a four-way intersection. The vertical road is labeled "GRACE ST" and the horizontal road is labeled "IL 64 (NORTH AVE)". A north arrow is located in the top left corner. The intersection is marked with a "4" in a square. Traffic flows are indicated by arrows and circled numbers: 5 for the vertical road and 4 for the horizontal road. The intersection is marked with a "4" in a square.

TYPE	QUANTITY	UNIT WATTAGE	TOTAL WATTAGE
SIGNAL HEAD 1 OR 3-SECTION	16	11	176
4-SECTION	-	14	-
5-SECTION	8	13	104
PROGRAMMABLE 3-SECTION	-	22	-
4-SECTION	-	32	-
5-SECTION	-	28	-
PEDESTRIAN SIGNAL	8	15	120
CONTROLLER	1	150	150
MASTER CONTROLLER	-	100	-
UPS	1	25	25
DETECTION RADAR OR VIDEO	2	20	40
BLANK-OUT SIGN	-	25	-
NETWORK SWITCH II OR III	1	35	35
CELLULAR MODEM	-	15	-
TOTAL UPS SIZING			650
UPS CHARGING	1	225	225
BATTERY HEATER MAT	1	180	180
CABINET HEATER	1	200	200
FLASHER	-	15	-
LED STREET NAME SIGN	-	120	-
LUMINAIRE	-	240	-
TOTAL SERVICE WIRE SIZING			1255

**LEGEND:**

-  PROTECTED PHASE  
 PROTECTED/PERMITTED PHASE  
 PEDESTRIAN PHASE  
 OVERLAP

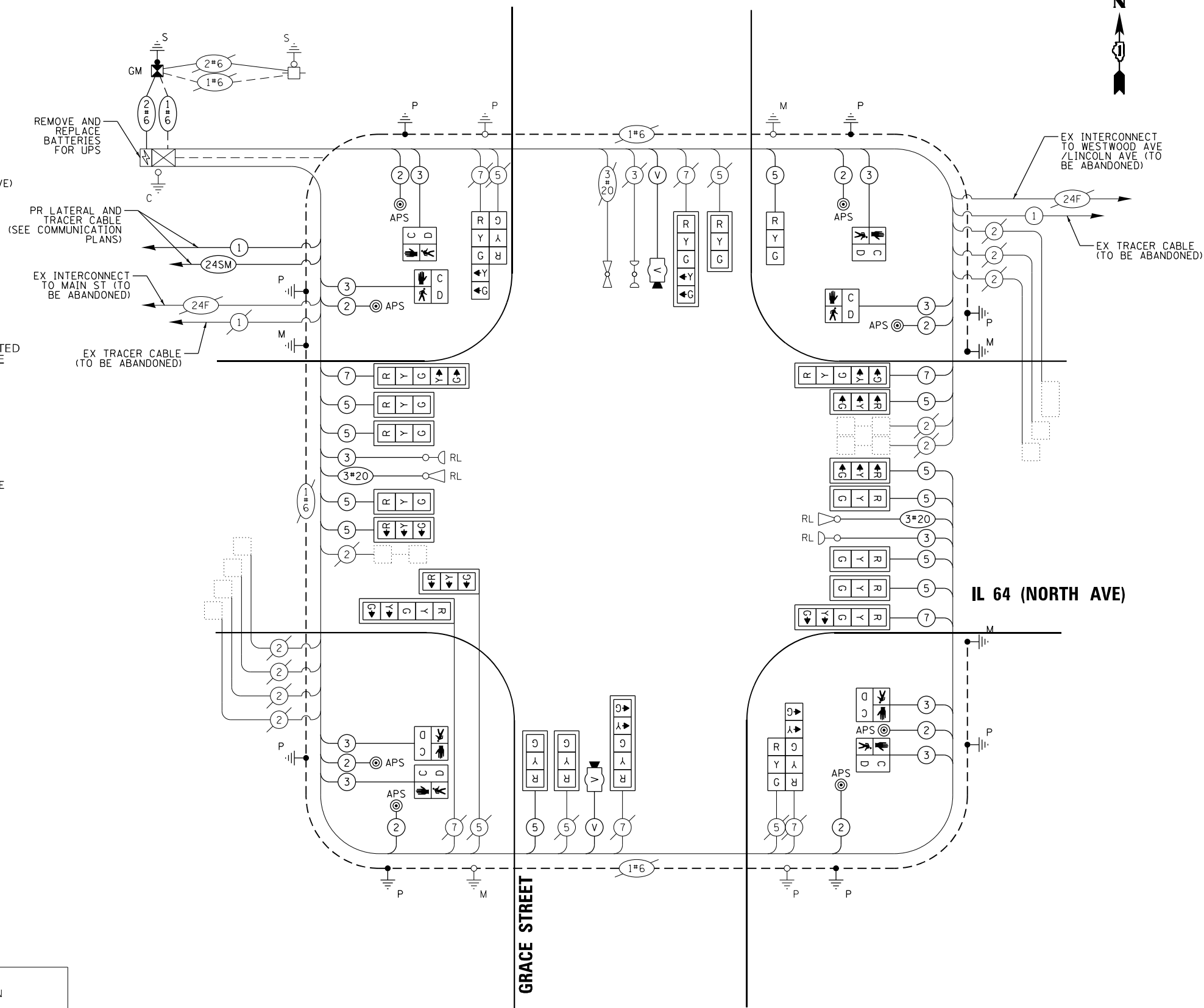

**CABLE PLAN, PHASE DESIGNATION DIAGRAM, AND  
EMERGENCY VEHICLE PREEMPTION SEQUENCE  
IL 64 (NORTH AVE) AND GRACE ST**

TS 6440  
IDOT CENTRACS  
FORMER ECON 39

F.A.P. RTE.	SECTION	COUNTY	TOTAL SHEETS	SHEET NO.
307	2020-263-SUR,SW&TS	DUPAGE	529	237
		CONTRACT NO. 62N33		
ILLINOIS		FED. AID PROJECT		



SIGN PANEL – TYPE 1 OR TYPE 2

ALL DIMENSIONS ARE IN INCHES UNLESS OTHERWISE NOTED

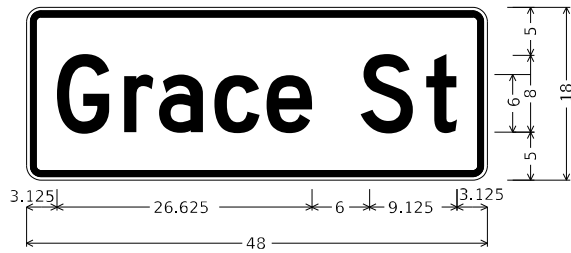

DESIGN SERIES	AREA (SQ FT)	SIGN PANEL TYPE	SHEETING TYPE	QTY. REQUIRED
D	6	1	ZZ	2



DESIGN SERIES	AREA (SQ FT)	SIGN PANEL TYPE	SHEETING TYPE	QTY. REQUIRED
D	12.5	2	ZZ	2

SCHEDULE OF QUANTITIES

ITEM DESCRIPTION	UNIT	QUANTITY
SIGN PANEL - TYPE 1	SQ FT	42
SIGN PANEL - TYPE 2	SQ FT	25
UNDERGROUND CONDUIT, GALVANIZED STEEL, 2" DIA.	FOOT	241
UNDERGROUND CONDUIT, GALVANIZED STEEL, 3" DIA.	FOOT	96
UNDERGROUND CONDUIT, GALVANIZED STEEL, 4" DIA.	FOOT	288
MAINTENANCE OF EXISTING TRAFFIC SIGNAL INSTALLATION	EACH	1
ELECTRIC CABLE IN CONDUIT, SIGNAL NO. 14 2C	FOOT	1752
ELECTRIC CABLE IN CONDUIT, SIGNAL NO. 14 3C	FOOT	2379
ELECTRIC CABLE IN CONDUIT, SIGNAL NO. 14 5C	FOOT	3062
ELECTRIC CABLE IN CONDUIT, SIGNAL NO. 14 7C	FOOT	747
ELECTRIC CABLE IN CONDUIT, SERVICE, NO. 6 2 C	FOOT	67
ELECTRIC CABLE IN CONDUIT, EQUIPMENT GROUNDING CONDUCTOR, NO. 6 1C	FOOT	692
STEEL MAST ARM ASSEMBLY AND POLE, 26 FT.	EACH	1
STEEL MAST ARM ASSEMBLY AND POLE, 66 FT.	EACH	1
STEEL MAST ARM ASSEMBLY AND POLE, 75 FT.	EACH	1
CONCRETE FOUNDATION, TYPE A	FOOT	4
CONCRETE FOUNDATION, TYPE E 30-INCH DIAMETER	FOOT	10
CONCRETE FOUNDATION, TYPE E 42-INCH DIAMETER	FOOT	50
DRILL EXISTING HANDHOLE	EACH	15
SIGNAL HEAD, LED, 1-FACE, 3-SECTION, MAST-ARM MOUNTED	EACH	13
SIGNAL HEAD, LED, 1-FACE, 3-SECTION, BRACKET MOUNTED	EACH	3
SIGNAL HEAD, LED, 1-FACE, 5-SECTION, BRACKET MOUNTED	EACH	2
SIGNAL HEAD, LED, 1-FACE, 5-SECTION, MAST-ARM MOUNTED	EACH	6
PEDESTRIAN SIGNAL HEAD, LED, 1-FACE, BRACKET MOUNTED WITH COUNTDOWN TIMER	EACH	8
TRAFFIC SIGNAL BACKPLATE, LOUVERED, FORMED PLASTIC	EACH	19
* RELOCATE EXISTING EMERGENCY VEHICLE PRIORITY SYSTEM, DETECTOR UNIT	EACH	2
REMOVE ELECTRIC CABLE FROM CONDUIT	FOOT	7940
REMOVE EXISTING TRAFFIC SIGNAL EQUIPMENT	EACH	1
REMOVE EXISTING CONCRETE FOUNDATION	EACH	4
* EMERGENCY VEHICLE PRIORITY SYSTEM LINE SENSOR CABLE, NO. 20 3/C	FOOT	590
CENTRACS LICENSE EXPANSION	EACH	1
SERVICE INSTALLATION, GROUND MOUNTED, METERED	EACH	1
LAYER II (DATALINK) SWITCH	EACH	1
TERMINATE FIBER IN CABINET	EACH	12
UPGRADE EXISTING CONTROLLER TO NTCIP SPECIAL	EACH	1
PEDESTRIAN SIGNAL POST, 10 FT.	EACH	6
PEDESTRIAN SIGNAL POST, 5 FT.	EACH	2
LED SIGNAL FACE VISOR HEATER	EACH	24
REMOVE AND REPLACE BATTERIES FOR UNINTERRUPTABLE POWER SUPPLY, EXTENDED	EACH	1
FIBER OPTIC INTERCONNECT CENTER, 48 PORT	EACH	1
ACCESSIBLE PEDESTRIAN SIGNALS	EACH	8
CONCRETE FOUNDATION, TYPE A 12-INCH DIAMETER	FOOT	32
VIDEO VEHICLE DETECTION SYSTEM, SINGLE APPROACH	EACH	2

\* 100% COST TO THE VILLAGE OF LOMBARD

TS 6440  
IDOT CENTRACS  
FORMER ECON 39

MODEL: Default  
FILE: Kimley-Horn\ut-pw-bentley.com\khp-w-d\Documents\01 Active Projects\MW-C\5-168959\00 - IL 64\Phase II\2 Design\CAD\Plan\_Sheets\Sign\WVest\_Corridor\_Signals\01081714-rt-ts-39\_KH4.dgn

KimleyHorn

© 2023 KIMLEY-HORN AND ASSOCIATES, INC.  
4001 WINTER O ROAD, SUITE 600  
WARREN, ILL. 60555  
PHONE: 815.447.4555  
WWW.KIMLEY-HORN.COM

USER NAME =  
PLOT SCALE =  
PLOT DATE =

DESIGNED - JJT  
DRAWN - JRR  
CHECKED - SRS  
DATE - 3/21/2025

REVISED -  
REVISED -  
REVISED -  
REVISED -

STATE OF ILLINOIS  
DEPARTMENT OF TRANSPORTATION

MAST ARM MOUNTED STREET NAME SIGNS AND  
SCHEDULE OF QUANTITIES  
IL 64 (NORTH AVE) AND GRACE ST

SCALE: N.T.S. SHEET OF SHEETS STA. TO STA.

F.A.P. RTE.	SECTION	COUNTY	TOTAL SHEETS	SHEET NO.
307	2020-263-SUR,SW&TS	DUPAGE	529	238
CONTRACT NO. 62N33				
ILLINOIS FED. AID PROJECT				



## NOTES

1. THE EXISTING TRAFFIC SIGNAL EQUIPMENT SHALL NOT BE REMOVED UNTIL THE PROPOSED TRAFFIC SIGNAL EQUIPMENT IS FULLY OPERATIONAL OR AS DIRECTED BY THE ENGINEER.
2. ALL EXISTING TRAFFIC SIGNAL CABLE NO LONGER REQUIRED SHALL BE REMOVED.

## REMOVAL NOTES

THE FOLLOWING ITEMS SHALL BE REMOVED BY THE CONTRACTOR AND SHALL BE DISPOSED OF BY THEM OUTSIDE THE RIGHT-OF-WAY AT THEIR EXPENSE. THE SALVAGE VALUE OF THE REMOVED EQUIPMENT SHALL BE REFLECTED IN CONTRACT BID PRICE.

- |    |      |  |
|----|------|--|
| 16 | EACH | 3-SECTION SIGNAL HEAD                  |
| 4  | EACH | 5-SECTION SIGNAL HEAD                  |
| 10 | EACH | TRAFFIC SIGNAL BACKPLATE               |
| 1  | EACH | COMBINATION MAST ARM ASSEMBLY AND POLE |
| 1  | EACH | MAST ARM ASSEMBLY AND POLE             |
| 3  | EACH | TRAFFIC SIGNAL POST                    |
| 8  | EACH | PEDESTRIAN SIGNAL HEAD                 |
| 5  | EACH | PEDESTRIAN PUSH BUTTON                 |
| 4  | EACH | STREET NAME SIGN PANEL                 |

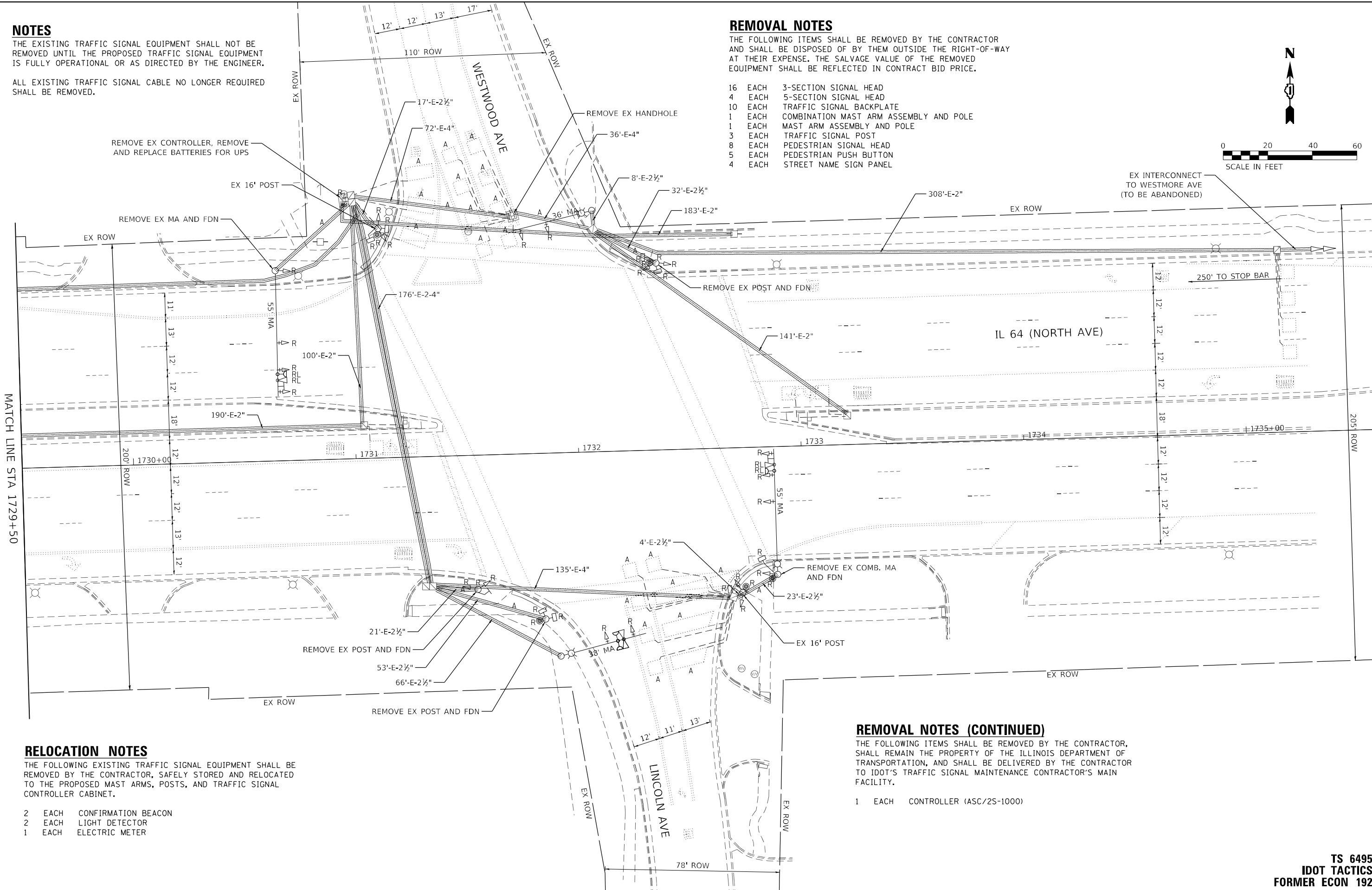
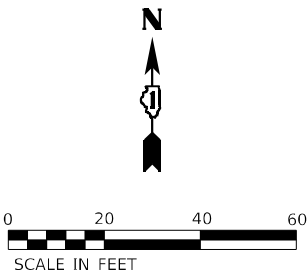

## RELOCATION NOTES

THE FOLLOWING EXISTING TRAFFIC SIGNAL EQUIPMENT SHALL BE REMOVED BY THE CONTRACTOR, SAFELY STORED AND RELOCATED TO THE PROPOSED MAST ARMS, POSTS, AND TRAFFIC SIGNAL CONTROLLER CABINET.

- |   |      |                     |
|---|------|---------------------|
| 2 | EACH | CONFIRMATION BEACON |
| 2 | EACH | LIGHT DETECTOR      |
| 1 | EACH | ELECTRIC METER      |

## REMOVAL NOTES (CONTINUED)

THE FOLLOWING ITEMS SHALL BE REMOVED BY THE CONTRACTOR, SHALL REMAIN THE PROPERTY OF THE ILLINOIS DEPARTMENT OF TRANSPORTATION, AND SHALL BE DELIVERED BY THE CONTRACTOR TO IDOT'S TRAFFIC SIGNAL MAINTENANCE CONTRACTOR'S MAIN FACILITY.

- 1 EACH CONTROLLER (ASC/2S-1000)

**TS 6495  
IDOT TACTICS  
FORMER ECON 192**



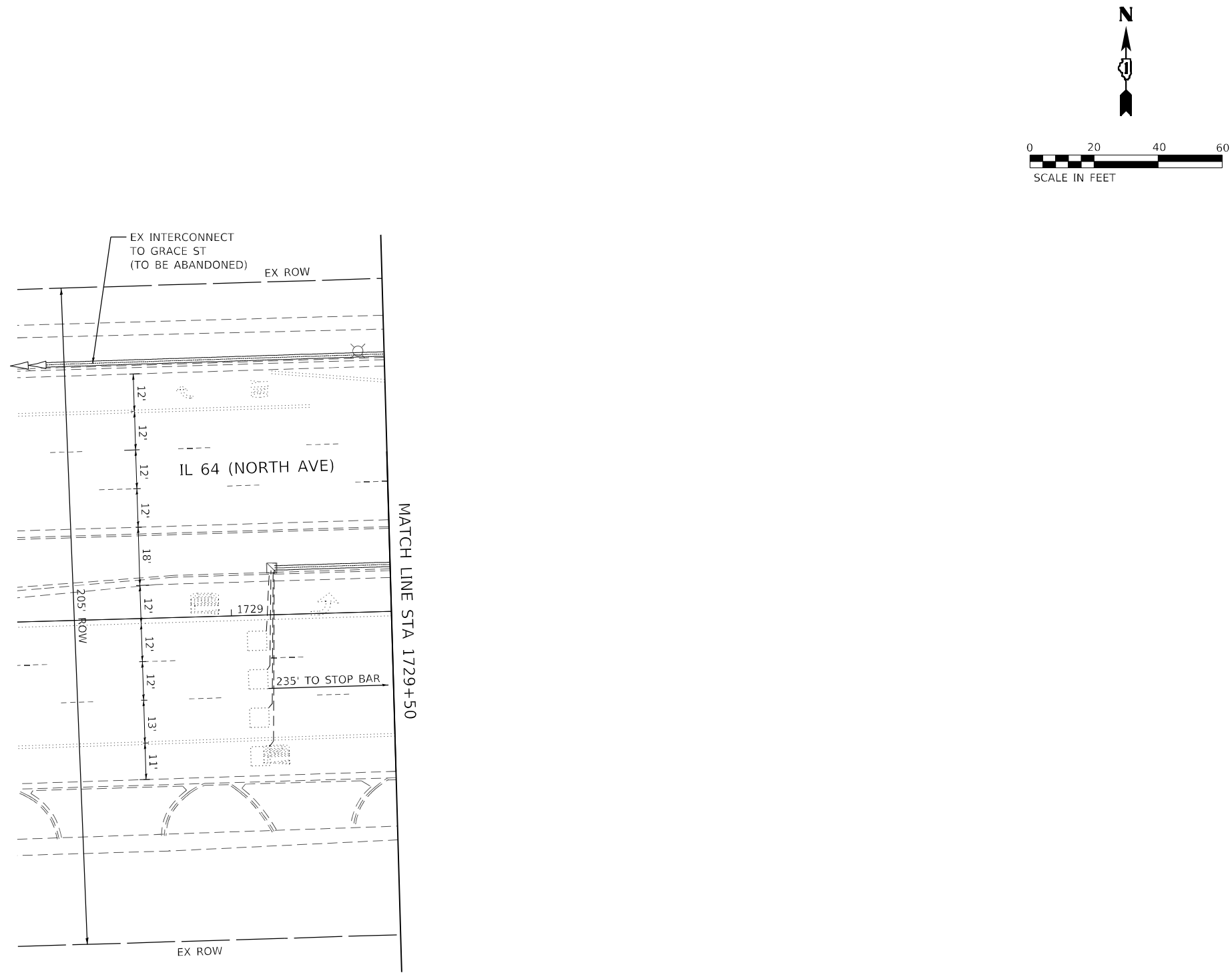

MODEL: Default  
FILE NAME: p:\sub-pw\bartley.com\khp-w-d\Documents\01 Active Projects\MW\CHS-168950\00 - IL 64\Phase II\2 Design\CAD\Plan Sheets\Signal\West Corridor\_Signal\01081714-IL-64-141\_KHA.dgn



USER NAME	=	DESIGNED	-	REVISED	-
		DRAWN	-	REVISED	-
PLOT SCALE	=	CHECKED	-	REVISED	-
PLOT DATE	=	DATE	-	REVISED	-

STATE OF ILLINOIS  
DEPARTMENT OF TRANSPORTATION

TRAFFIC SIGNAL EQUIPMENT REMOVAL PLAN			
IL 64 (NORTH AVE) AND WESTWOOD AVE/LINCOLN AVE			
SCALE: 1" = 20'	SHEET	OF	SHEETS
STA.		TO STA.	

F.A.P. RTE.	SECTION	COUNTY	TOTAL SHEETS	SHEET NO.
307	2020-263-SUR,SW&TS	DUPAGE	529	240
CONTRACT NO. 62N33				
		ILLINOIS	FED. AID PROJECT	

TS 6495  
IDOT TACTICS  
FORMER ECON 192







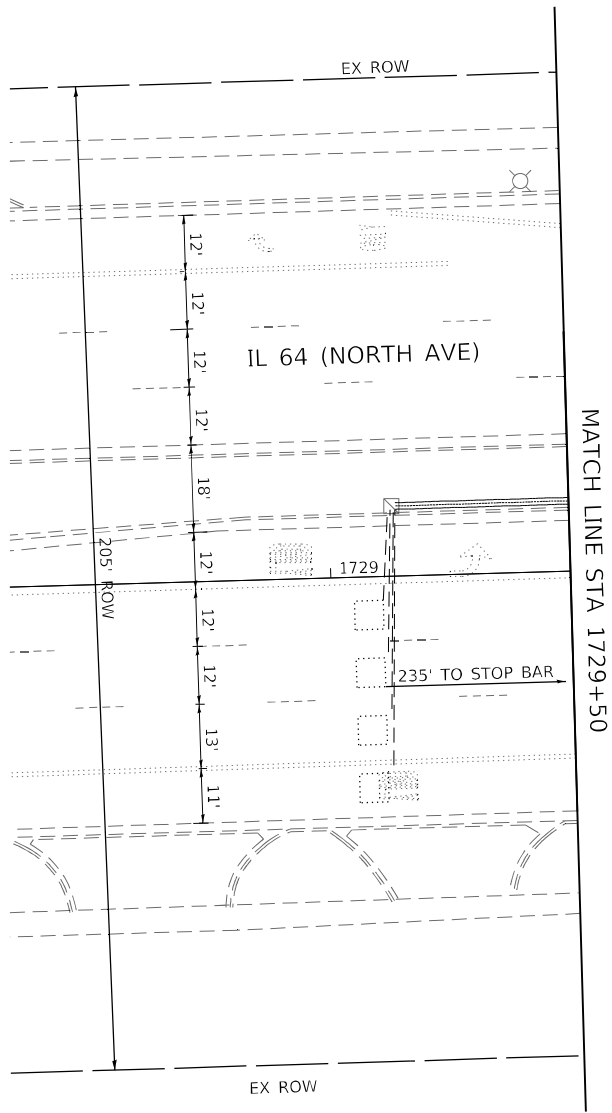
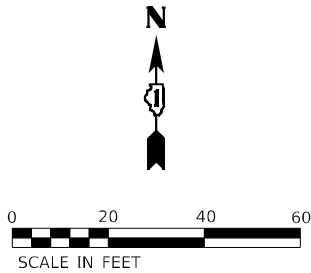

TS 6495  
IDOT TACTICS  
FORMER ECON 192

MODEL: Default  
FILE NAME: p:\sub-pw\bartley.com\khp-w-d\Documents\01 Active Projects\MW\CHS-16895\100 - IL 64\Phase II\2 Design\CAD\Plan Sheets\Signal\West Corridor\_Signal\01081714-IL-64-145\_KHA.dgn

**Kimley»Horn**

© 2023 KIMLEY-HORN AND ASSOCIATES, INC.  
4001 WHITE OAK ROAD, SUITE 600  
WARREN, ILL. 60555  
PHONE: 815.477.4555  
WWW.KIMLEY-HORN.COM

USER NAME	=	DESIGNED	-	REVISED	-
		DRAWN	-	REVISED	-
PLOT SCALE	=	CHECKED	-	REVISED	-
PLOT DATE	=	DATE	-	REVISED	-

STATE OF ILLINOIS  
DEPARTMENT OF TRANSPORTATION

TRAFFIC SIGNAL MODERNIZATION PLAN  
IL 64 (NORTH AVE) AND WESTWOOD AVE/LINCOLN AVE

SCALE: 1" = 20'    SHEET    OF    SHEETS    STA.    TO STA.

F.A.P. RTE.	SECTION	COUNTY	TOTAL SHEETS	SHEET NO.
307	2020-263-SUR, SW&TS	DUPAGE	529	242
CONTRACT NO. 62N33				
		ILLINOIS	FED. AID PROJECT	



### EXISTING CONTROLLER SEQUENCE

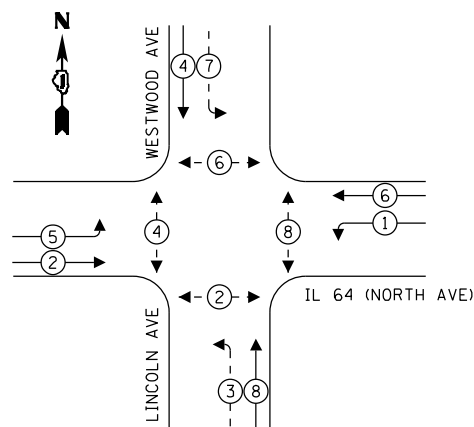



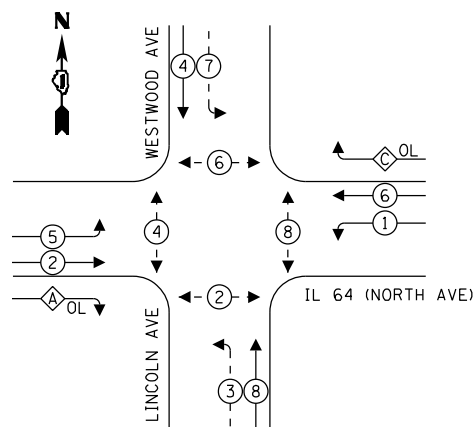

### PROPOSED CONTROLLER SEQUENCE



OVERLAP <u>LETTER</u>		PERMISSIVE <u>PHASE</u>		PROTECTED <u>PHASE</u>
A	=	2	+	3
C	=	6	+	7

**LEGEND:**

-  PROTECTED PHASE  
 PROTECTED/PERMITTED PHASE  
 PEDESTRIAN PHASE  
 OVERLAP

## EXISTING AND PROPOSED EMERGENCY VEHICLE PREEMPTION SEQUENCE

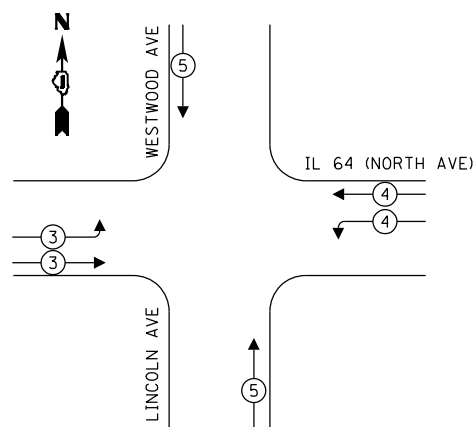

## TRAFFIC SIGNAL ELECTRICAL SERVICE REQUIREMENTS

TYPE	QUANTITY	UNIT WATTAGE	TOTAL WATTAGE
SIGNAL HEAD 1 OR 3-SECTION	14	11	154
4-SECTION	-	14	-
5-SECTION	8	13	104
PROGRAMMABLE 3-SECTION	-	22	-
4-SECTION	-	32	-
5-SECTION	-	28	-
PEDESTRIAN SIGNAL	8	15	120
CONTROLLER	1	150	150
MASTER CONTROLLER	-	100	-
UPS	1	25	25
DETECTION VIDEO	2	20	40
BLANK-OUT SIGN	-	25	-
NETWORK SWITCH LAYER II OR III	1	35	35
CELLULAR MODEM	-	15	-
TOTAL UPS SIZING			628
UPS CHARGING	1	225	225
BATTERY HEATER MAT	1	180	180
CABINET HEATER	1	200	200
FLASHER	-	15	-
LED STREET NAME SIGN	-	120	-
LUMINAIRE	-	240	-
TOTAL SERVICE WIRE SIZING			1233

ENERGY COSTS TO:  
ILLINOIS DEPARTMENT OF TRANSPORTATION  
201 W CENTER CT  
SCHAUMBURG, IL 60196

ENERGY SUPPLY:	COMPANY: COMED
	PHONE: (866) 639-3532
	ACCOUNT NUMBER: 64980-54039

**LEGEND:**

\* = ROADWAY LIGHTING CABLE

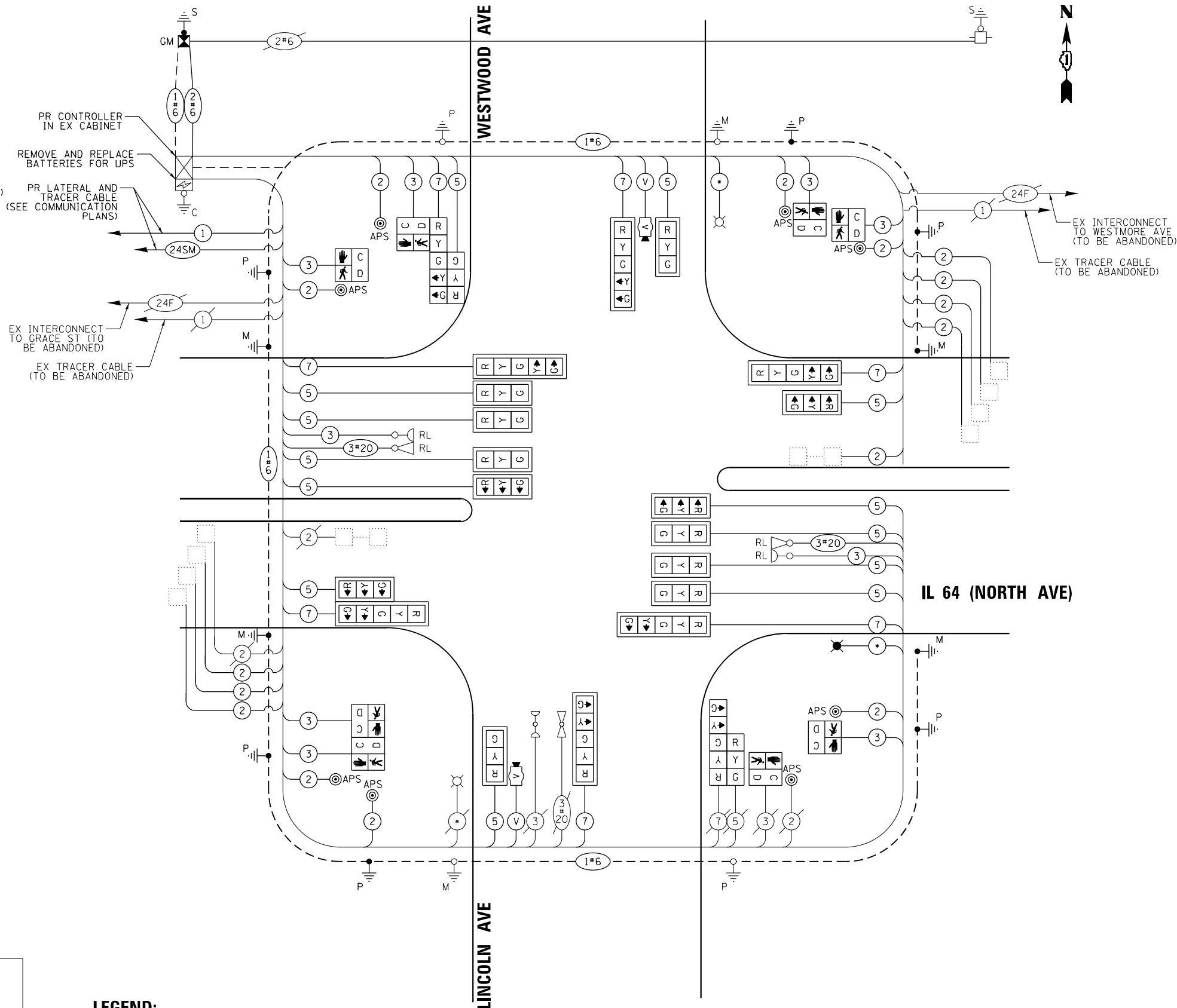

## CABLE PLAN

(NOT TO SCALE)

TS 6495  
IDOT CENTRACS  
FORMER ECON 192

F.A.P. RTE.	SECTION	COUNTY	TOTAL SHEETS	SHEET NO.
307	2020-263-SUR,SW&TS	DUPAGE	529	243
		CONTRACT NO. 62N33		
		ILLINOIS	FED. AID PROJECT	

**STATE OF ILLINOIS**  
**DEPARTMENT OF TRANSPORTATION**

**CABLE PLAN, PHASE DESIGNATION DIAGRAM, AND  
EMERGENCY VEHICLE PREEMPTION SEQUENCE  
IL 64 (NORTH AVE) AND WESTWOOD AVE/LINCOLN AVE**

SCALE: N.T.S.	SHEET	OF	SHEETS	STA.	TO STA.
---------------	-------	----	--------	------	---------

**Kimley»Horn**

© 2023 KIMLEY-HORN AND ASSOCIATES, INC.  
4201 WINFIELD ROAD, SUITE 603  
WARREN, IL 60555  
PHONE: 830-487-6550  
WWW.KIMLEY-HORN.COM

USER NAME	=
PLOT SCALE	=
PLOT DATE	=

DESIGNED	-
DRAWN	-
CHECKED	-
DATE	-

REVISED	-
REVISED	-
REVISED	-
REVISED	-

MODEL: Default  
 FILE NAME: nw:\ft-nw\hantley.com\h-0w\01\Documents\01 Active Projects\MM-CHS-16895\100 - II 64Phase IM2 Design\CAD\Plan Sheets\SinaloaWest Corridor Sinaloa\10812\Light-Is-146 KHA.dwg



ALL DIMENSIONS ARE IN INCHES UNLESS OTHERWISE NOTED

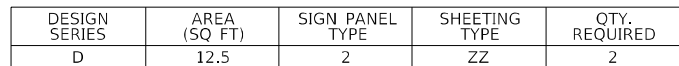
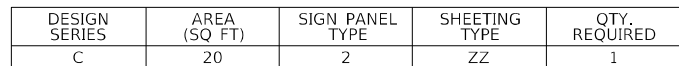

ITEM DESCRIPTION	UNIT	QUANTITY
SIGN PANEL - TYPE 1	SQ FT	30
SIGN PANEL - TYPE 2	SQ FT	105
UNDERGROUND CONDUIT, GALVANIZED STEEL, 2" DIA.	FOOT	177
UNDERGROUND CONDUIT, GALVANIZED STEEL, 3" DIA.	FOOT	126
UNDERGROUND CONDUIT, GALVANIZED STEEL, 4" DIA.	FOOT	108
MAINTENANCE OF EXISTING TRAFFIC SIGNAL INSTALLATION	EACH	1
ELECTRIC CABLE IN CONDUIT, SIGNAL NO. 14 2C	FOOT	1424
ELECTRIC CABLE IN CONDUIT, SIGNAL NO. 14 3C	FOOT	2049
ELECTRIC CABLE IN CONDUIT, SIGNAL NO. 14 5C	FOOT	3622
ELECTRIC CABLE IN CONDUIT, SIGNAL NO. 14 7C	FOOT	1741
ELECTRIC CABLE IN CONDUIT, LEAD-IN, NO. 14 1 PAIR	FOOT	2569
ELECTRIC CABLE IN CONDUIT, SERVICE, NO. 6 2 C	FOOT	62
ELECTRIC CABLE IN CONDUIT, EQUIPMENT GROUNDING CONDUCTOR, NO. 6 1C	FOOT	473
STEEL MAST ARM ASSEMBLY AND POLE, 24 FT.	EACH	1
STEEL MAST ARM ASSEMBLY AND POLE, 26 FT.	EACH	1
STEEL MAST ARM ASSEMBLY AND POLE, 66 FT.	EACH	1
STEEL COMBINATION MAST ARM ASSEMBLY AND POLE 64 FT.	EACH	1
CONCRETE FOUNDATION, TYPE A	FOOT	4
CONCRETE FOUNDATION, TYPE E 30-INCH DIAMETER	FOOT	20
CONCRETE FOUNDATION, TYPE E 42-INCH DIAMETER	FOOT	46
DRILL EXISTING HANDHOLE	EACH	12
SIGNAL HEAD, LED, 1-FACE, 3-SECTION, MAST-ARM MOUNTED	EACH	12
SIGNAL HEAD, LED, 1-FACE, 3-SECTION, BRACKET MOUNTED	EACH	2
SIGNAL HEAD, LED, 1-FACE, 5-SECTION, BRACKET MOUNTED	EACH	2
SIGNAL HEAD, LED, 1-FACE, 5-SECTION, MAST-ARM MOUNTED	EACH	6
PEDESTRIAN SIGNAL HEAD, LED, 1-FACE, BRACKET MOUNTED WITH COUNTDOWN TIMER	EACH	8
TRAFFIC SIGNAL BACKPLATE, LOUVERED, FORMED PLASTIC	EACH	18
INDUCTIVE LOOP DETECTOR	EACH	2
RELOCATE EXISTING EMERGENCY VEHICLE PRIORITY SYSTEM, DETECTOR UNIT	EACH	2
REMOVE ELECTRIC CABLE FROM CONDUIT	FOOT	8836
REMOVE EXISTING TRAFFIC SIGNAL EQUIPMENT	EACH	1
REMOVE EXISTING HANDHOLE	EACH	1
REMOVE EXISTING CONCRETE FOUNDATION	EACH	5
EMERGENCY VEHICLE PRIORITY SYSTEM LINE SENSOR CABLE, NO. 20 3/C	FOOT	627
CENTRACS LICENSE EXPANSION	EACH	1
SERVICE INSTALLATION, GROUND MOUNTED, METERED	EACH	1
LAYER II (DATA LINK) SWITCH	EACH	1
TERMINATE FIBER IN CABINET	EACH	12
PEDESTRIAN SIGNAL POST, 10 FT.	EACH	5
PEDESTRIAN SIGNAL POST, 5 FT.	EACH	1
FULL-ACTUATED CONTROLLER IN EXISTING CABINET	EACH	1
REMOVE AND REPLACE BATTERIES FOR UNINTERRUPTABLE POWER SUPPLY, EXTENDED	EACH	1
FIBER OPTIC INTERCONNECT CENTER, 48 PORT	EACH	1
ACCESSIBLE PEDESTRIAN SIGNALS	EACH	8
CONCRETE FOUNDATION, TYPE A 12-INCH DIAMETER	FOOT	24
VIDEO VEHICLE DETECTION SYSTEM, SINGLE APPROACH	EACH	2

TS 6495  
IDOT CENTRACS  
FORMER ECON 192



NOTES

1. THE EXISTING TRAFFIC SIGNAL EQUIPMENT SHALL NOT BE REMOVED UNTIL THE PROPOSED TRAFFIC SIGNAL EQUIPMENT IS FULLY OPERATIONAL OR AS DIRECTED BY THE ENGINEER.
2. ALL EXISTING TRAFFIC SIGNAL CABLE NO LONGER REQUIRED SHALL BE REMOVED.

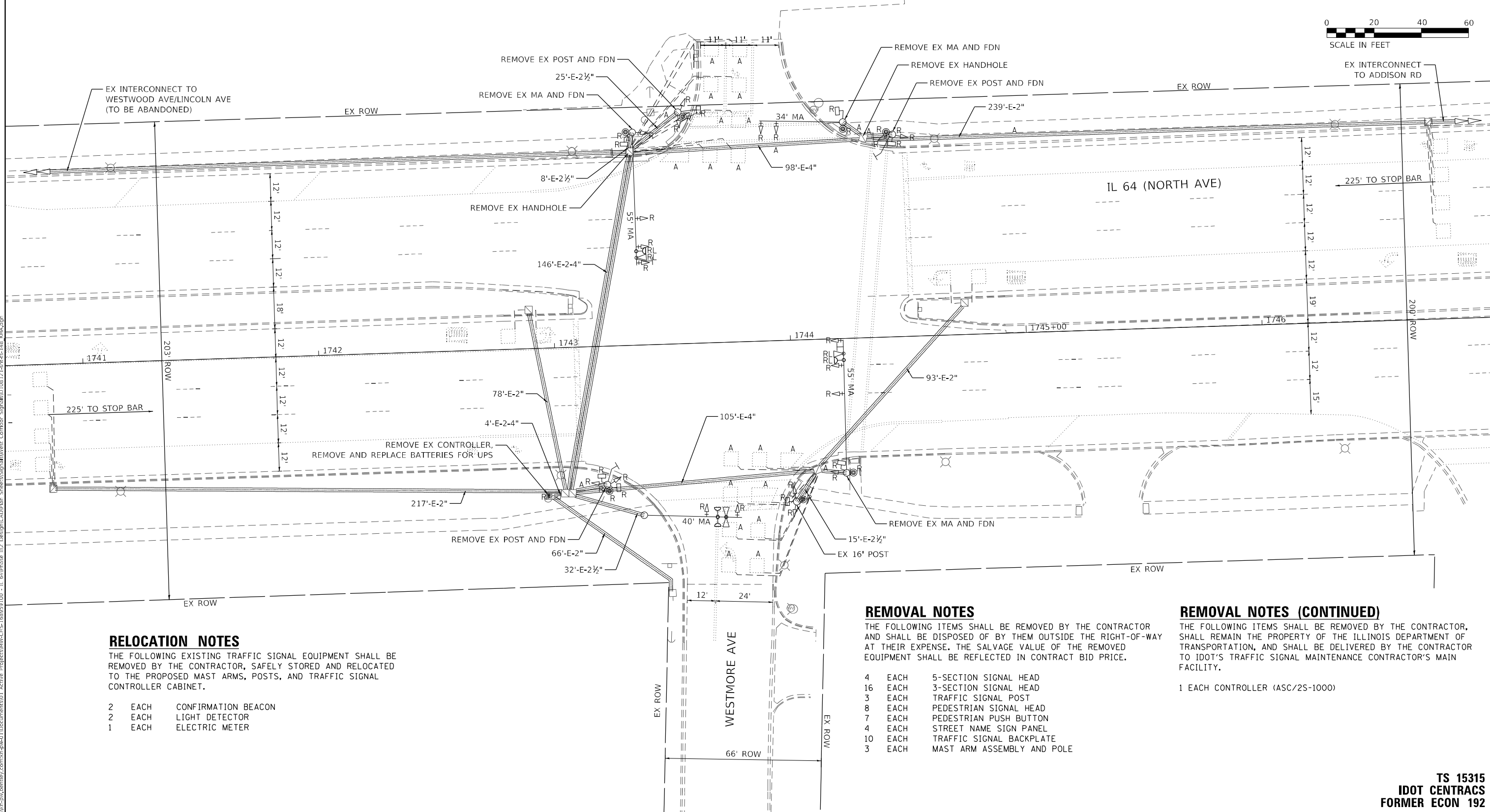

RELOCATION NOTES

THE FOLLOWING EXISTING TRAFFIC SIGNAL EQUIPMENT SHALL BE REMOVED BY THE CONTRACTOR, SAFELY STORED AND RELOCATED TO THE PROPOSED MAST ARMS, POSTS, AND TRAFFIC SIGNAL CONTROLLER CABINET.

- |   |      |                     |
|---|------|---------------------|
| 2 | EACH | CONFIRMATION BEACON |
| 2 | EACH | LIGHT DETECTOR      |
| 1 | EACH | ELECTRIC METER      |

REMOVAL NOTES

THE FOLLOWING ITEMS SHALL BE REMOVED BY THE CONTRACTOR AND SHALL BE DISPOSED OF BY THEM OUTSIDE THE RIGHT-OF-WAY AT THEIR EXPENSE. THE SALVAGE VALUE OF THE REMOVED EQUIPMENT SHALL BE REFLECTED IN CONTRACT BID PRICE.

- |    |      |                            |
|----|------|----------------------------|
| 4  | EACH | 5-SECTION SIGNAL HEAD      |
| 16 | EACH | 3-SECTION SIGNAL HEAD      |
| 3  | EACH | TRAFFIC SIGNAL POST        |
| 8  | EACH | PEDESTRIAN SIGNAL HEAD     |
| 7  | EACH | PEDESTRIAN PUSH BUTTON     |
| 4  | EACH | STREET NAME SIGN PANEL     |
| 10 | EACH | TRAFFIC SIGNAL BACKPLATE   |
| 3  | EACH | MAST ARM ASSEMBLY AND POLE |

REMOVAL NOTES (CONTINUED)

THE FOLLOWING ITEMS SHALL BE REMOVED BY THE CONTRACTOR, SHALL REMAIN THE PROPERTY OF THE ILLINOIS DEPARTMENT OF TRANSPORTATION, AND SHALL BE DELIVERED BY THE CONTRACTOR TO IDOT'S TRAFFIC SIGNAL MAINTENANCE CONTRACTOR'S MAIN FACILITY.

- 1 EACH CONTROLLER (ASC/2S-1000)

MODEL: Default  
FILE: \\uslpc-prod\ut-pw-bentley.com\ktp-pw-d1\Documents\01 Active Projects\IMW-CUS-168959\100 - IL 64\Phase 1\12 Design\CAD\Plan\_Sheets\Signal\West Corridor\_Signals\01081214-IL-64-148.klw.dgn

**KimleyHorn**

© 2023 KIMLEY-HORN AND ASSOCIATES, INC.  
4001 WILMINGTON ROAD, SUITE 600  
WARREN, ILL. 60555  
PHONE: (847) 455-4555  
WWW.KIMLEY-HORN.COM

USER NAME =  
PLOT SCALE =  
PLOT DATE =

DESIGNED -  
DRAWN -  
CHECKED -  
DATE -

REVISED -  
REVISED -  
REVISED -  
REVISED -

STATE OF ILLINOIS  
DEPARTMENT OF TRANSPORTATION

TRAFFIC SIGNAL EQUIPMENT REMOVAL PLAN  
IL 64 (NORTH AVE) AND WESTMORE AVE

SCALE: 1" = 20' SHEET OF SHEETS STA. TO STA.

F.A.P. RTE.	SECTION	COUNTY	TOTAL SHEETS	SHEET NO.
307	2020-263-SUR, SW&TS	DUPAGE	529	245
CONTRACT NO. 62N33				
ILLINOIS		FED. AID PROJECT		

TS 15315  
IDOT CENTRACS  
FORMER ECON 192







### EXISTING CONTROLLER SEQUENCE

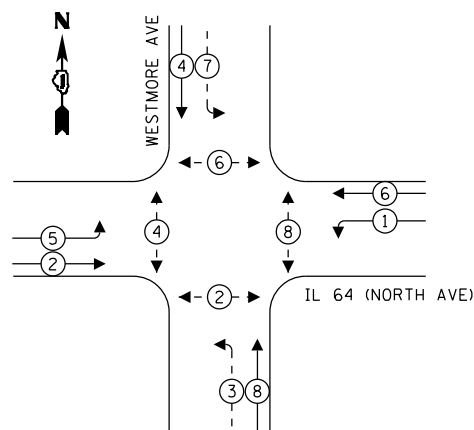

### PROPOSED CONTROLLER SEQUENCE

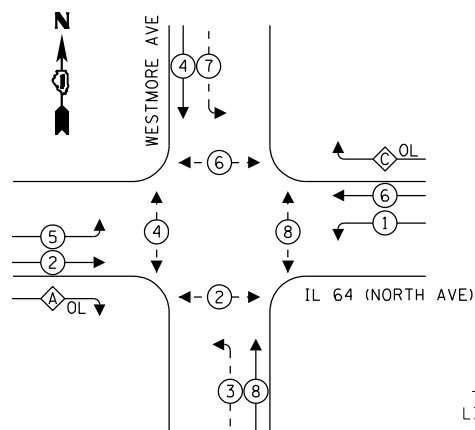



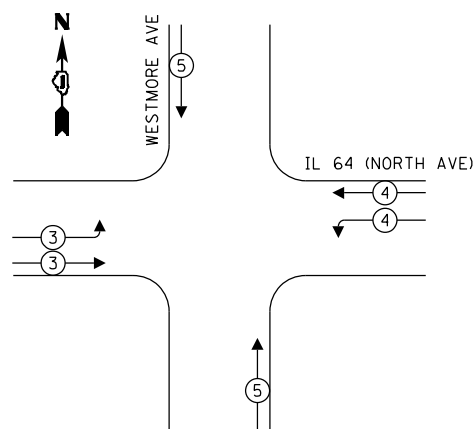

OVERLAP LETTER		PERMISSIVE PHASE		PROTECTED PHASE
A	=	2	+	3
C	=	6	+	7

## EXISTING AND PROPOSED EMERGENCY VEHICLE PREEMPTION SEQUENCE



**LEGEND:**

-  PROTECTED PHASE  
 PROTECTED/PERMITTED PHASE  
 PEDESTRIAN PHASE  
 OVERLAP

## TRAFFIC SIGNAL ELECTRICAL SERVICE REQUIREMENTS

TYPE	QUANTITY	UNIT WATTAGE	TOTAL WATTAGE
SIGNAL HEAD 1 OR 3-SECTION	14	11	154
4-SECTION	-	14	-
5-SECTION	8	13	104
PROGRAMMABLE 3-SECTION	-	22	-
4-SECTION	-	32	-
5-SECTION	-	28	-
PEDESTRIAN SIGNAL	8	15	120
CONTROLLER	1	150	150
MASTER CONTROLLER	-	100	-
UPS	1	25	25
DETECTION VIDEO	2	20	40
BLANK-OUT SIGN	-	25	-
NETWORK SWITCH LAYER II OR III	1	35	35
CELLULAR MODEM	-	15	-
TOTAL UPS SIZING			628
UPS CHARGING	1	225	225
BATTERY HEATER MAT	1	180	180
CABINET HEATER	1	200	200
FLASHER	-	15	-
LED STREET NAME SIGN	-	120	-
LUMINAIRE	-	240	-
TOTAL SERVICE WIRE SIZING			1233

ENERGY COSTS TO:
ILLINOIS DEPARTMENT OF TRANSPORTATION
201 W CENTER CT
SCHAUMBURG, IL 60196

ENERGY SUPPLY:	COMPANY: COMED
	PHONE: (866) 639-3532
	ACCOUNT NUMBER: 41551-14037

**LEGEND:**

L = LED LAMP MODULE REPLACEMENT

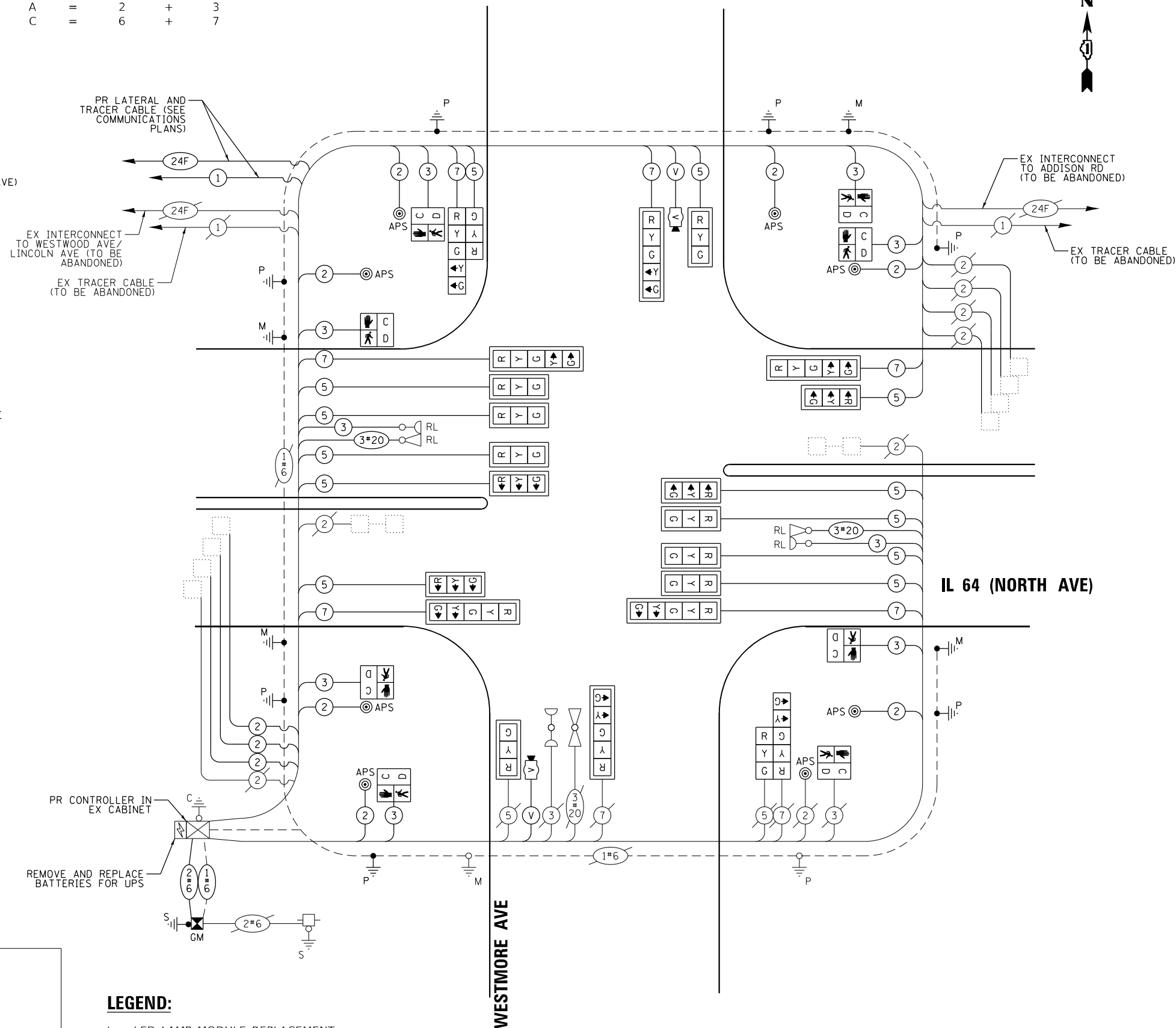

**CABLE PLAN**  
(NOT TO SCALE)

**CABLE PLAN, PHASE DESIGNATION DIAGRAM, AND  
EMERGENCY VEHICLE PREEMPTION SEQUENCE  
IL 64 (NORTH AVE) AND WESTMORE AVE**

F.A.P. RTE.	SECTION	COUNTY	TOTAL SHEETS	SHEET NO.
307	2020-263-SUR,SW&TS	DUPAGE	529	247
		CONTRACT NO. 62N33		
ILLINOIS		FED. AID PROJECT		

TS 15315  
IDOT CENTRACS  
FORMER ECON 192

**STATE OF ILLINOIS  
DEPARTMENT OF TRANSPORTATION**

# Kimley»Horn

© 2023 KIMLEY-HORN AND ASSOCIATES, INC.  
4201 WINFIELD ROAD, SUITE 603  
WARREN, IL 60555  
PHONE: 830-487-6550  
WWW.KIMLEY-HORN.COM

USER NAME	=
PLOT SCALE	=
PLOT DATE	=

DESIGNED -	REVISED -
DRAWN -	REVISED -
CHECKED -	REVISED -
DATE -	REVISED -

MODEL: Default  
FILE NAME: nu\w\h-nw bent\ev.com\h-nw\011Documents\01 Active Projects\MMW-CHS-16095100 - II 6A\Phase III\2 Design\CAD\Plan Sheets\Sinca\West Corridor Sinca\0108121-sht-ts-150\_KHA.dgn



SIGN PANEL – TYPE 2

ALL DIMENSIONS ARE IN INCHES UNLESS OTHERWISE NOTED

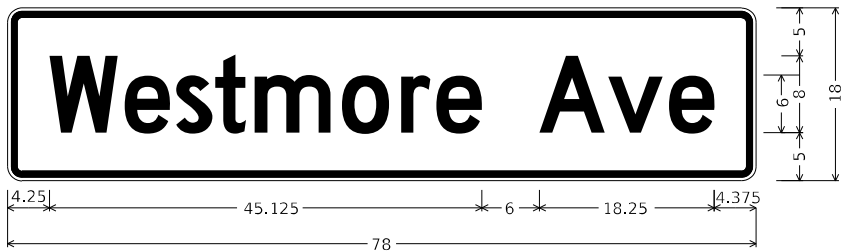

DESIGN SERIES	AREA (SQ FT)	SIGN PANEL TYPE	SHEETING TYPE	QTY. REQUIRED
D	9.75	2	ZZ	2



DESIGN SERIES	AREA (SQ FT)	SIGN PANEL TYPE	SHEETING TYPE	QTY. REQUIRED
D	12.5	2	ZZ	2

SCHEDULE OF QUANTITIES

ITEM DESCRIPTION	UNIT	QUANTITY
SIGN PANEL - TYPE 1	SQ FT	30
SIGN PANEL - TYPE 2	SQ FT	44.5
UNDERGROUND CONDUIT, GALVANIZED STEEL, 2" DIA.	FOOT	344
UNDERGROUND CONDUIT, GALVANIZED STEEL, 3" DIA.	FOOT	69
UNDERGROUND CONDUIT, GALVANIZED STEEL, 4" DIA.	FOOT	491
HANDHOLE	EACH	1
DOUBLE HANDHOLE	EACH	1
MAINTENANCE OF EXISTING TRAFFIC SIGNAL INSTALLATION	EACH	1
ELECTRIC CABLE IN CONDUIT, SIGNAL NO. 14 2C	FOOT	1537
ELECTRIC CABLE IN CONDUIT, SIGNAL NO. 14 3C	FOOT	2486
ELECTRIC CABLE IN CONDUIT, SIGNAL NO. 14 5C	FOOT	3869
ELECTRIC CABLE IN CONDUIT, SIGNAL NO. 14 7C	FOOT	1793
ELECTRIC CABLE IN CONDUIT, LEAD-IN, NO. 14 1 PAIR	FOOT	663
ELECTRIC CABLE IN CONDUIT, SERVICE, NO. 6 2 C	FOOT	84
ELECTRIC CABLE IN CONDUIT, EQUIPMENT GROUNDING CONDUCTOR, NO. 6 1C	FOOT	988
TRAFFIC SIGNAL POST, GALVANIZED STEEL 16 FT.	EACH	1
STEEL MAST ARM ASSEMBLY AND POLE, 24 FT.	EACH	1
STEEL MAST ARM ASSEMBLY AND POLE, 64 FT.	EACH	1
STEEL MAST ARM ASSEMBLY AND POLE, 70 FT.	EACH	1
STEEL MAST ARM ASSEMBLY AND POLE WITH DUAL MAST ARMS, 30 FT. AND 54 FT.	EACH	1
CONCRETE FOUNDATION, TYPE A	FOOT	8
CONCRETE FOUNDATION, TYPE E 30-INCH DIAMETER	FOOT	10
CONCRETE FOUNDATION, TYPE E 36-INCH DIAMETER	FOOT	16
CONCRETE FOUNDATION, TYPE E 42-INCH DIAMETER	FOOT	46
DRILL EXISTING HANDHOLE	EACH	8
SIGNAL HEAD, LED, 1-FACE, 3-SECTION, MAST-ARM MOUNTED	EACH	12
SIGNAL HEAD, LED, 1-FACE, 3-SECTION, BRACKET MOUNTED	EACH	2
SIGNAL HEAD, LED, 1-FACE, 5-SECTION, BRACKET MOUNTED	EACH	2
SIGNAL HEAD, LED, 1-FACE, 5-SECTION, MAST-ARM MOUNTED	EACH	6
PEDESTRIAN SIGNAL HEAD, LED, 1-FACE, BRACKET MOUNTED WITH COUNTDOWN TIMER	EACH	8
TRAFFIC SIGNAL BACKPLATE, LOUVERED, FORMED PLASTIC	EACH	18
INDUCTIVE LOOP DETECTOR	EACH	3
* RELOCATE EXISTING EMERGENCY VEHICLE PRIORITY SYSTEM, DETECTOR UNIT	EACH	2
REMOVE EXISTING TRAFFIC SIGNAL EQUIPMENT	EACH	1
REMOVE EXISTING HANDHOLE	EACH	2
REMOVE EXISTING CONCRETE FOUNDATION	EACH	6
* EMERGENCY VEHICLE PRIORITY SYSTEM LINE SENSOR CABLE, NO. 20 3/C	FOOT	692
CENTRACS LICENSE EXPANSION	EACH	1
SERVICE INSTALLATION, GROUND MOUNTED, METERED	EACH	1
LAYER II (DATA LINK) SWITCH	EACH	1
TERMINATE FIBER IN CABINET	EACH	12
PEDESTRIAN SIGNAL POST, 10 FT.	EACH	3
PEDESTRIAN SIGNAL POST, 5 FT.	EACH	3
LED SIGNAL FACE VISOR HEATER	EACH	22
LED SIGNAL FACE VISOR HEATER	EACH	22
FULL-ACTUATED CONTROLLER IN EXISTING CABINET	EACH	1
REMOVE AND REPLACE BATTERIES FOR UNINTERRUPTABLE POWER SUPPLY, EXTENDED	EACH	1
FIBER OPTIC INTERCONNECT CENTER, 48 PORT	EACH	1
ACCESSIBLE PEDESTRIAN SIGNALS	EACH	8
CONCRETE FOUNDATION, TYPE A 12-INCH DIAMETER	FOOT	24
VIDEO VEHICLE DETECTION SYSTEM, SINGLE APPROACH	EACH	2

\* - 100% COST TO THE VILLAGE OF VILLA PARK

TS 15315  
IDOT CENTRACS  
FORMER ECON 192

MODEL: Default  
FILE: Kimley-Horn-Bentley.com\h-pw-d\1\Documents\01 Active Projects\MW-CIS-68095\000 - IL 64\Phase II\2 Design\CAD\Plan\_Sheets\Sign\West Corridor\_Sign\BID\081714\rt-rs-151\_kh14.dgn

KimleyHorn

© 2021 KIMLEY-HORN AND ASSOCIATES, INC.  
4001 HWY 10, SUITE 600  
WARREN, IL 60555  
PHONE: 847.447.4555  
WWW.KIMLEY-HORN.COM

USER NAME =	DESIGNED -
	DRAWN -
PLOT SCALE =	CHECKED -
PLOT DATE =	DATE -

REVISED -
REVISED -
REVISED -
REVISED -

STATE OF ILLINOIS  
DEPARTMENT OF TRANSPORTATION

MAST ARM MOUNTED STREET NAME SIGNS AND SCHEDULE OF QUANTITIES IL 64 (NORTH AVE) AND WESTMORE AVE			
SCALE: N.T.S.	SHEET	OF	SHEETS
STA.		TO STA.	

F.A.P. RTE.	SECTION	COUNTY	TOTAL SHEETS	SHEET NO.
307	2020-263-SUR,SW&TS	DUPAGE	529	248
CONTRACT NO. 62N33				
ILLINOIS FED. AID PROJECT				



1. WHEN A GRADE CROSSING EXISTS EITHER WITHIN OR IN THE VICINITY OF A TEMPORARY TRAFFIC CONTROL ZONE, LANE RESTRICTIONS, FLAGGING (SEE CHAPTER 6E), OR OTHER OPERATIONS SHALL NOT BE PERFORMED IN A MANNER THAT WOULD CAUSE HIGHWAY VEHICLES TO STOP ON THE RAILROAD OR LRT TRACKS, UNLESS A FLAGGER OR UNIFORMED LAW ENFORCEMENT OFFICER IS PROVIDED AT THE GRADE CROSSING TO MINIMIZE THE POSSIBILITY OF HIGHWAY VEHICLES STOPPING ON THE TRACKS, EVEN IF AUTOMATIC WARNING DEVICES ARE IN PLACE.
2. NO CHANGES SHALL BE MADE TO THE CONTROLLER SEQUENCE WITHOUT ADVANCED APPROVAL FROM THE ILLINOIS COMMERCE COMMISSION (ICC). ANY CHANGE TO THE CRC VALUES RESULTING FROM THE PROPOSED WORK SHALL BE DOCUMENTED BY THE VENDOR AND REPORTED TO IDOT AND THE ICC.

1. THE EXISTING TRAFFIC SIGNAL EQUIPMENT SHALL NOT BE REMOVED UNTIL THE PROPOSED TRAFFIC SIGNAL EQUIPMENT IS FULLY OPERATIONAL OR AS DIRECTED BY THE ENGINEER.
2. ALL EXISTING TRAFFIC SIGNAL CABLE NO LONGER REQUIRED SHALL BE REMOVED.

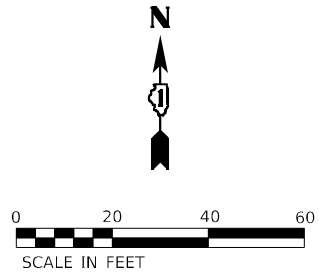

THE FOLLOWING EXISTING TRAFFIC SIGNAL EQUIPMENT SHALL BE REMOVED BY THE CONTRACTOR, SAFELY STORED AND RELOCATED TO THE PROPOSED MAST ARMS, POSTS, AND TRAFFIC SIGNAL CONTROLLER CABINET.

- |   |      |                     |
|---|------|---------------------|
| 1 | EACH | CONFIRMATION BEACON |
| 1 | EACH | LIGHT DETECTOR      |
| 1 | EACH | ILLUMINATED SIGN    |
| 1 | EACH | ELECTRIC METER      |

THE FOLLOWING ITEMS SHALL BE REMOVED BY THE CONTRACTOR AND SHALL BE DISPOSED OF BY THEM OUTSIDE THE RIGHT-OF-WAY AT THEIR EXPENSE. THE SALVAGE VALUE OF THE REMOVED EQUIPMENT SHALL BE REFLECTED IN CONTRACT BID PRICE.

- |   |      |                          |          |
|---|------|--------------------------|----------|
| 6 | EACH | 3-SECTION SIGNAL HEAD    |          |
| 1 | EACH | DUAL MAST ARM ASSEMBLY   | AND POLE |
| 8 | EACH | PEDESTRIAN SIGNAL HEAD   |          |
| 4 | EACH | PEDESTRIAN PUSH BUTTON   |          |
| 4 | EACH | STREET NAME SIGN PANEL   |          |
| 1 | EACH | TRAFFIC SIGNAL POST      |          |
| 4 | EACH | TRAFFIC SIGNAL BACKPLATE |          |

THE FOLLOWING ITEMS SHALL BE REMOVED BY THE CONTRACTOR, SHALL REMAIN THE PROPERTY OF THE ILLINOIS DEPARTMENT OF TRANSPORTATION, AND SHALL BE DELIVERED BY THE CONTRACTOR TO IDOT'S TRAFFIC SIGNAL MAINTENANCE CONTRACTOR'S MAIN FACILITY.

- 1 EACH CONTROLLER (ASC/2S-1000)  
1 EACH MASTER CONTROLLER (ASC/2M-1000)















1. PRIOR TO THE INSTALLATION, THE CONTRACTOR SHALL SHOP TEST THE TRAFFIC SIGNAL CONTROLLER AND CABINET AT THE EQUIPMENT VENDOR'S FACILITY IN THE PRESENCE OF IDOT, ICC, AND MANUFACTURER REPRESENTATIVES.
2. WHEN A GRADE CROSSING EXISTS EITHER WITHIN OR IN THE VICINITY OF A TEMPORARY TRAFFIC CONTROL ZONE, LANE RESTRICTIONS, FLAGGING (SEE CHAPTER 6E), OR OTHER OPERATIONS SHALL NOT BE PERFORMED IN A MANNER THAT WOULD CAUSE HIGHWAY VEHICLES TO STOP ON THE RAILROAD OR LRT TRACKS, UNLESS A FLAGGER OR UNIFORMED LAW ENFORCEMENT OFFICER IS PROVIDED AT THE GRADE CROSSING TO MINIMIZE THE POSSIBILITY OF HIGHWAY VEHICLES STOPPING ON THE TRACKS, EVEN IF AUTOMATIC WARNING DEVICES ARE IN PLACE.
3. NO CHANGES SHALL BE MADE TO THE CONTROLLER SEQUENCE WITHOUT ADVANCED APPROVAL FROM THE ILLINOIS COMMERCE COMMISSION (ICC). ANY CHANGE TO THE CRC VALUES RESULTING FROM THE PROPOSED WORK SHALL BE DOCUMENTED BY THE VENDOR AND REPORTED TO IDOT AND THE ICC.

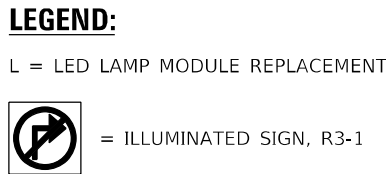

ENERGY COSTS TO:  
ILLINOIS DEPARTMENT OF TRANSPORTATION  
201 W CENTER CT  
SCHAUMBURG, IL 60196

ENERGY SUPPLY: COMPANY: COMED  
PHONE: (866) 639-3532  
ACCOUNT NUMBER: 41551-14037

USER NAME =	DESIGNED -	REVISED -
	DRAWN -	REVISED -
PLOT SCALE =	CHECKED -	REVISED -
PLOT DATE =	DATE -	REVISED -

**CABLE PLAN, PHASE DESIGNATION DIAGRAM, AND  
EMERGENCY VEHICLE PREEMPTION SEQUENCE  
IL 64 (NORTH AVE) AND ADDISON RD**

SCALE: N.T.S.	SHEET	OF	SHEETS	STA.	TO STA.
---------------	-------	----	--------	------	---------

F.A.P. RTE.	SECTION	COUNTY	TOTAL SHEETS	SHEET NO.
307	2020-263-SUR,SW&TS	DUPAGE	529	253
		CONTRACT NO. 62N33		
ILLINOIS		FED. AID PROJECT		

TS 6405  
IDOT CENTRACS  
FORMER ECON 192

**CABLE PLAN**  
(NOT TO SCALE)

# ADDISON ROAD

—ELECTRIC CABLE,  
RAILROAD, NO. 14 3C

A circular sign with a black border. Inside the circle, there is a black arrow pointing diagonally upwards and to the right (representing a right turn). A thick black diagonal line crosses the entire circle from the bottom-left to the top-right, indicating prohibition.

= ILLUMINATED SIGN, R3-1

L = LED LAMP MODULE REPLACEMENT

**LEGEND:**

## TRAFFIC SIGNAL ELECTRICAL SERVICE REQUIREMENTS

TYPE	QUANTITY	UNIT WATTAGE	TOTAL WATTAGE
SIGNAL HEAD 1 OR 3-SECTION	22	11	242
4-SECTION	-	14	-
5-SECTION	4	13	52
PROGRAMMABLE 3-SECTION	-	22	-
4-SECTION	-	32	-
5-SECTION	-	28	-
PEDESTRIAN SIGNAL	8	15	120
FLASHER	4	15	60
CONTROLLER	1	150	150
MASTER CONTROLLER	-	100	-
UPS	1	25	25
DETECTION VIDEO	-	20	-
BLANK-OUT SIGN	2	25	50
NETWORK SWITCH LAYER II OR III	1	35	35
CELLULAR MODEM	-	15	-
PTZ	1	75	75
TOTAL UPS SIZING			809
UPS CHARGING	1	225	225
BATTERY HEATER MAT	1	180	180
CABINET HEATER	1	200	200
LED STREET NAME SIGN	-	120	-
LUMINAIRE	-	240	-

ENERGY COSTS TO:  
ILLINOIS DEPARTMENT OF TRANSPORTATION  
201 W CENTER CT  
SCHAUMBURG, IL 60196

ENERGY SUPPLY: COMPANY: COMED  
PHONE: (866) 639-3532  
ACCOUNT NUMBER: 41551-14037

# Kimley»Horn

© 2023 KIMLEY-HORN AND ASSOCIATES, INC.  
4201 WHITEFIELD ROAD, SUITE 600  
WARRENVILLE, IL 60555  
PHONE: 630-487-5550  
WWW.KIMLEY-HORN.COM

MODEL: Default  
FILE NAME: nw:\hp-nw bentley.com\hp-nw-01\Documents\01 Active Projects\MW-CUS-158950100 - II 64\Phase III 2 Design\CADPlan Sheets\Sinaloa\West Corridor Signal\010812\Leitch-FS-159-KHA.dgn



### SEQUENCE OF OPERATION

[illegible]

NOTE: PHASE 2+6 SHALL BE PLACED ON RECALL.

- |  |  |
|--|--|
| <ul style="list-style-type: none"> <li>• TO APPEAR ONLY UPON PUSHBUTTON ACTUATION</li> <li>.. FLASHING "DON'T WALK" IS TO TERMINATE AT THE COMPLETION OF THE PEDESTRIAN INTERVAL CLEARANCE.</li> <li>⊕ THIS "WALK" OR FLASHING "DON'T WALK" INTERVAL MAY FINISH TIMING IN THE BIDIRECTIONAL STRAIGHT THROUGH MOVEMENT IF THE LEFT ARROW TIME IS NOT SUFFICIENT TO COMPLETE "WALK" OR FLASHING "DON'T WALK" INTERVALS.</li> </ul> | <p>P = ILLUMINATED PERSON = WALK</p> <p>FH = ILLUMINATED FLASHING HAND = FLASHING DON'T WALK</p> <p>H = ILLUMINATED SOLID HAND = DON'T WALK</p> <p>D = DARK</p> <p>FL = FLASHING YELLOW BEACON</p> |
|--|--|



RAILROAD PREEMPTION SEQUENCE OF OPERATION

																	PREEMPTOR NUMBER 4	PREEMPTOR NUMBER 5	PREEMPTOR NUMBER 6	PREEMPTOR NUMBER 3													
CHANGE FROM NORMAL SEQUENCE OF OPERATION INTERVAL NUMBER	1		5		8		11		16		20		24		28																		
CHANGE FROM EMERGENCY VEHICLE PREEMPTION SEQUENCE OF OPERATION INTERVAL NUMBER																	2		3		4												
RAILROAD PREEMPTION SEQUENCE OF OPERATION INTERVAL NUMBER	1A	1B	1C	1D	1E	1F	1G	1H	1J	1K	1L	1M	1N	1P	1Q	1R	1S	1T	1U	1V	1W	1X	2	3	4	5	6	7	8	CLEAR TO NORMAL SEQUENCE			
CHANGE TO RAILROAD PREEMPTION SEQUENCE OF OPERATION INTERVAL NUMBER	1B	2	1D	2	1F	2	1H	2	1K	2	1M	2	1P	2	1R	2	1T	2	1V	2	1X	2	3	4	5	6	7	8					
IL RTE. 64 NEAR RT. FAR RT & 2 MID M.A. SIGNALS (EB)	R	R	R	R	Y	R	Y	R	R	R	R	R	R	R	R	R	Y	R	R	R	R	R	R	R	R	G	Y	R	R	△			
IL RTE. 64 END MAST ARM AND FAR LEFT SIGNALS (EB)	<u>Y</u>	<u>R</u>	<u>R</u>	<u>R</u>	<u>Y</u>	<u>R</u>	<u>R</u>	<u>R</u>	<u>R</u>	<u>R</u>	<u>R</u>	<u>R</u>	<u>R</u>	<u>R</u>	<u>R</u>	<u>R</u>	<u>Y</u>	<u>R</u>	<u>R</u>	<u>R</u>	<u>R</u>	<u>R</u>	<u>R</u>	<u>R</u>	<u>R</u>	<u>G</u>	<u>Y</u>	<u>R</u>	<u>R</u>	△			
IL RTE. 64 NEAR RIGHT AND FAR RIGHT SIGNALS (WB)	R	R	Y	R	R	R	Y	R	<u>R</u> <u>Y</u>	R	R	R	<u>R</u> <u>Y</u>	R	R	R	R	R	Y	R	R	R	R	R	R	R	R	R	<u>R</u> <u>G</u>	△			
IL RTE. 64 MID MAST ARM SIGNALS (WB)	R	R	Y	R	R	R	Y	R	R	R	R	R	R	R	R	R	R	R	Y	R	R	R	R	R	R	R	R	R	R	△			
IL RTE. 64 END MAST ARM AND FAR LEFT SIGNALS (WB)	<u>Y</u>	<u>R</u>	<u>Y</u>	<u>R</u>	<u>R</u>	<u>R</u>	<u>R</u>	<u>R</u>	<u>R</u>	<u>R</u>	<u>R</u>	<u>R</u>	<u>R</u>	<u>R</u>	<u>R</u>	<u>R</u>	<u>R</u>	<u>R</u>	<u>Y</u>	<u>R</u>	<u>R</u>	<u>R</u>	<u>R</u>	<u>R</u>	<u>R</u>	<u>R</u>	<u>R</u>	<u>R</u>	<u>R</u>	△			
ADDISON ROAD NEAR RIGHT AND FAR RIGHT SIGNALS (SB)	<u>Y</u> <u>R</u>	R	R	R	<u>Y</u> <u>R</u>	R	R	R	R	R	R	R	Y	R	Y	R	R	R	R	R	Y	R	R	R	R	R	R	R	R	△			
ADDISON ROAD R.R. CANTILEVER SIGNALS (SB)	R	R	R	R	R	R	R	R	R	R	R	R	Y	R	Y	R	R	R	R	R	Y	R	R	R	R	R	R	R	R	△			
ADDISON ROAD MEDIAN POST AND FAR LEFT SIGNALS (SB)	<u>R</u>	<u>R</u>	<u>R</u>	<u>R</u>	<u>R</u>	<u>R</u>	<u>R</u>	<u>R</u>	<u>Y</u>	<u>R</u>	<u>R</u>	<u>R</u>	<u>Y</u>	<u>R</u>	<u>R</u>	<u>R</u>	<u>R</u>	<u>R</u>	<u>R</u>	<u>R</u>	<u>R</u>	<u>R</u>	<u>R</u>	<u>R</u>	<u>R</u>	<u>R</u>	<u>R</u>	<u>R</u>	<u>G</u>	△			
ADDISON ROAD, SOUTH OF TRACKS NEAR RIGHT AND RIGHT R.R. CANTILEVER SIGNALS (NB)	R	R	R	R	R	R	R	R	R	R	Y	R	R	R	Y	R	R	R	R	R	Y	R	R	R	R	R	R	R	R	△			
ADDISON ROAD, SOUTH OF TRACKS NEAR LEFT AND END R.R. CANTILEVER SIGNALS (NB)	<u>R</u>	<u>R</u>	<u>R</u>	<u>R</u>	<u>R</u>	<u>R</u>	<u>R</u>	<u>R</u>	<u>Y</u>	<u>R</u>	<u>Y</u>	<u>R</u>	<u>R</u>	<u>R</u>	<u>R</u>	<u>R</u>	<u>R</u>	<u>R</u>	<u>R</u>	<u>R</u>	<u>R</u>	<u>R</u>	<u>R</u>	<u>R</u>	<u>R</u>	<u>R</u>	<u>R</u>	<u>R</u>	<u>R</u>	△			
ADDISON ROAD, NORTH OF TRACKS FAR RIGHT AND 2 MAST ARM SIGNALS (NB)	R	R	R	R	R	R	R	R	R	R	G	G	R	R	G	G	R	R	R	R	G	G	G	Y	R	R	R	R	R	△			
ADDISON ROAD, NORTH OF TRACKS END MAST ARM AND FAR LEFT SIGNALS (NB)	<u>R</u>	<u>R</u>	<u>R</u>	<u>R</u>	<u>R</u>	<u>R</u>	<u>R</u>	<u>R</u>	<u>G</u>	<u>G</u>	<u>G</u>	<u>G</u>	<u>R</u>	<u>R</u>	<u>R</u>	<u>R</u>	<u>R</u>	<u>R</u>	<u>R</u>	<u>R</u>	<u>R</u>	<u>R</u>	<u>G</u>	<u>Y</u>	<u>R</u>	<u>R</u>	<u>R</u>	<u>R</u>	<u>R</u>	△			
PEDESTRIAN SIGNAL CROSSING ADDISON ROAD ON NORTH SIDE OF IL RTE. 64	H	H	FH	H	H	H	FH	H	H	H	H	H	H	H	H	H	H	H	H	H	H	H	H	H	H	H	H	H	H	△			
PEDESTRIAN SIGNAL CROSSING ADDISON ROAD ON SOUTH SIDE OF IL RTE. 64	H	H	H	H	FH	H	FH	H	H	H	H	H	H	H	H	H	H	H	H	H	H	H	H	H	H	H	H	H	H	△			
PEDESTRIAN SIGNAL CROSSING IL RTE. 64 ON EAST SIDE OF ADDISON ROAD	H	H	H	H	H	H	H	H	H	H	FH	H	H	H	FH	H	H	H	H	H	H	H	H	H	H	H	H	H	H	△			
PEDESTRIAN SIGNAL CROSSING IL RTE. 64 ON WEST SIDE OF ADDISON ROAD	H	H	H	H	H	H	H	H	H	H	H	H	FH	H	FH	H	H	H	H	H	H	H	H	H	H	H	H	H	H	△			
IL RTE. 64 INTERNALLY ILLUMINATED NRT SIGNS (EB)	NRT	NRT	NRT	NRT	NRT	NRT	NRT	NRT	NRT	NRT	NRT	NRT	NRT	NRT	NRT	NRT	NRT	NRT	NRT	NRT	NRT	NRT	NRT	NRT	NRT	NRT	NRT	NRT	NRT	NRT	△		
IL RTE. 64 YELLOW FLASHERS WEST OF TRACKS (EB)	FL Y	FL Y	FL Y	FL Y	FL Y	FL Y	FL Y	FL Y	FL Y	FL Y	FL Y	FL Y	FL Y	FL Y	FL Y	FL Y	FL Y	FL Y	FL Y	FL Y	FL Y	FL Y	FL Y	FL Y	FL Y	FL Y	FL Y	FL Y	FL Y	△			
IL RTE. 64 YELLOW FLASHERS EAST OF TRACKS (EB)	FL Y	FL Y	FL Y	FL Y	FL Y	FL Y	FL Y	FL Y	FL Y	FL Y	FL Y	FL Y	FL Y	FL Y	FL Y	FL Y	FL Y	FL Y	FL Y	FL Y	FL Y	FL Y	FL Y	FL Y	FL Y	FL Y	FL Y	FL Y	FL Y	△			

HOLD

NRT = "NO RIGHT TURN" OR 

FH = ILLUMINATED FLASHING HAND = FLASHING DON'T WALK

H = ILLUMINATED SOLID HAND = DON'T WALK

FL  
Y = FLASHING YELLOW BEACON

△RAILROAD PREEMPTION SEQUENCE SHALL PROVIDE THE PROPER CLEARANCE  
INTERVAL TO RESUME THE NORMAL SEQUENCE OF OPERATION OR PROPER  
CLEARANCE INTERVAL TO DISPLAY AN EMERGENCY VEHICLE INTERVAL  
(IF APPLICABLE) AFTER RAILROAD PREEMPTION INTERVAL 8 IS TERMINATED.

MODEL: Defaul  
FILE NAME: \\w-bentley.com\hpw-01\Documents\01\_Active Projects\MW-CUS-168959100 - IL 64Phase 1\2 Design\CADD\Plan Sheets\5.mak\West Corridor Signal\108171-8htcs-1598\_KW.dgn



USER NAME =	DESIGNED -	REVISED -
	DRAWN -	REVISED -
PLOT SCALE =	CHECKED -	REVISED -
PLOT DATE =	DATE -	REVISED -

STATE OF ILLINOIS  
DEPARTMENT OF TRANSPORTATION

RAILROAD PREEMPTION SEQUENCE OF OPERATION IL 64 (NORTH AVE) AND ADDISON RD			
SCALE: N.T.S.	SHEET	OF	SHEETS
STA.	TO STA.		

F.A.P. RTE.	SECTION	COUNTY	TOTAL SHEETS	SHEET NO.
307	2020-263-SUR,SW&TS	DUPAGE	529	255
CONTRACT NO. 62N33				
ILLINOIS FED. AID PROJECT				



## EMERGENCY VEHICLE PREEMPTION SEQUENCE OF OPERATION

[illegible]

P = ILLUMINATED PERSON = WALK

FH = ILLUMINATED FLASHING HAND = FLASHING DON'T WALK

H = ILLUMINATED SOLID HAND = DON'T WALK

D = DARK

FL  
Y = FLASHING YELLOW BEACON

◇ EMERGENCY VEHICLE SEQUENCE SHALL PROVIDE THE PROPER CLEARANCE INTERVAL TO RESUME THE NORMAL SEQUENCE OF OPERATION OR PROPER CLEARANCE INTERVAL TO DISPLAY A DIFFERENT EMERGENCY INTERVAL AFTER EMERGENCY VEHICLE INTERVAL 2, 3, OR 4 IS TERMINATED.

**RAILROAD NOTES:**

1. RAILROAD PREEMPTION SEQUENCE SHALL PROVIDE THE PROPER CLEARANCE INTERVAL TO RESUME THE NORMAL SEQUENCE OF OPERATION OR PROPER CLEARANCE INTERVAL TO DISPLAY AN EMERGENCY VEHICLE INTERVAL (IF APPLICABLE) AFTER RAILROAD PREEMPTION INTERVAL 5 IS TERMINATED.



SIGN PANEL – TYPE 1 OR TYPE 2

ALL DIMENSIONS ARE IN INCHES UNLESS OTHERWISE NOTED



DESIGN SERIES	AREA (SQ FT)	SIGN PANEL TYPE	SHEETING TYPE	QTY. REQUIRED
D	12.5	2	ZZ	2

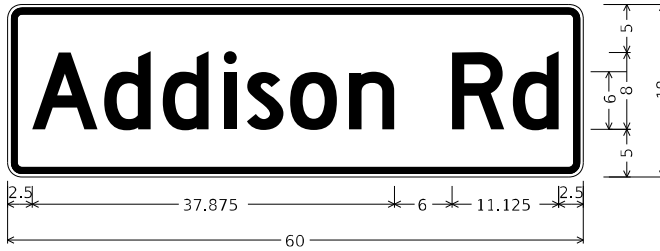

DESIGN SERIES	AREA (SQ FT)	SIGN PANEL TYPE	SHEETING TYPE	QTY. REQUIRED
D	7.5	1	ZZ	2

SCHEDULE OF QUANTITIES

ITEM DESCRIPTION	UNIT	QUANTITY
SIGN PANEL - TYPE 1	SQ FT	15
SIGN PANEL - TYPE 2	SQ FT	25
UNDERGROUND CONDUIT, GALVANIZED STEEL, 2" DIA.	FOOT	208
UNDERGROUND CONDUIT, GALVANIZED STEEL, 3" DIA.	FOOT	123
MAINTENANCE OF EXISTING TRAFFIC SIGNAL INSTALLATION	EACH	1
ELECTRIC CABLE IN CONDUIT, SIGNAL NO. 14 2C	FOOT	1502
ELECTRIC CABLE IN CONDUIT, SIGNAL NO. 14 3C	FOOT	2003
ELECTRIC CABLE IN CONDUIT, SIGNAL NO. 14 5C	FOOT	2674
ELECTRIC CABLE IN CONDUIT, LEAD-IN, NO. 14 1 PAIR	FOOT	1604
ELECTRIC CABLE IN CONDUIT, SERVICE, NO. 6 2 C	FOOT	65
ELECTRIC CABLE IN CONDUIT, EQUIPMENT GROUNDING CONDUCTOR, NO. 6 1C	FOOT	396
TRAFFIC SIGNAL POST, GALVANIZED STEEL 18 FT.	EACH	1
STEEL MAST ARM ASSEMBLY AND POLE, 30 FT.	EACH	1
STEEL MAST ARM ASSEMBLY AND POLE, 48 FT.	EACH	1
CONCRETE FOUNDATION, TYPE A	FOOT	8
CONCRETE FOUNDATION, TYPE E 30-INCH DIAMETER	FOOT	13.5
CONCRETE FOUNDATION, TYPE E 36-INCH DIAMETER	FOOT	13
DRILL EXISTING HANDHOLE	EACH	9
SIGNAL HEAD, LED, 1-FACE, 3-SECTION, MAST-ARM MOUNTED	EACH	5
SIGNAL HEAD, LED, 1-FACE, 3-SECTION, BRACKET MOUNTED	EACH	1
PEDESTRIAN SIGNAL HEAD, LED, 1-FACE, BRACKET MOUNTED WITH COUNTDOWN TIMER	EACH	8
TRAFFIC SIGNAL BACKPLATE, LOUVERED, FORMED PLASTIC	EACH	5
INDUCTIVE LOOP DETECTOR	EACH	2
DETECTOR LOOP, TYPE I	FOOT	583
* RELOCATE EXISTING EMERGENCY VEHICLE PRIORITY SYSTEM, DETECTOR UNIT	EACH	1
REMOVE ELECTRIC CABLE FROM CONDUIT	FOOT	6179
REMOVE EXISTING TRAFFIC SIGNAL EQUIPMENT	EACH	1
REBUILD EXISTING HANDHOLE	EACH	1
REMOVE EXISTING HANDHOLE	EACH	2
REMOVE EXISTING CONCRETE FOUNDATION	EACH	2
CLOSED CIRCUIT TELEVISION DOME CAMERA, HD	EACH	1
* EMERGENCY VEHICLE PRIORITY SYSTEM LINE SENSOR CABLE, NO. 20 3/C	FOOT	483
CENTRACS LICENSE EXPANSION	EACH	1
LED LAMP MODULE REPLACEMENT	EACH	75
OUTDOOR RATED NETWORK CABLE	FOOT	124
SERVICE INSTALLATION, GROUND MOUNTED, METERED	EACH	1
REMOTE CONTROLLED VIDEO SYSTEM	EACH	1
LAYER II (DATALINK) SWITCH	EACH	1
TERMINATE FIBER IN CABINET	EACH	12
PEDESTRIAN SIGNAL POST, 10 FT.	EACH	3
PEDESTRIAN SIGNAL POST, 5 FT.	EACH	4
LED SIGNAL FACE VISOR HEATER	EACH	27
FULL-ACTUATED CONTROLLER IN EXISTING CABINET	EACH	1
REMOVE AND REPLACE BATTERIES FOR UNINTERRUPTABLE POWER SUPPLY, EXTENDED	EACH	1
FIBER OPTIC INTERCONNECT CENTER, 48 PORT	EACH	1
ACCESSIBLE PEDESTRIAN SIGNALS	EACH	8
CONCRETE FOUNDATION, TYPE A 12-INCH DIAMETER	FOOT	28
CAMERA MOUNTING ASSEMBLY	EACH	1

\* - 100% COST TO THE VILLAGE OF VILLA PARK

TS 6405  
IDOT CENTRACS  
FORMER ECON 192

MODEL: Default  
FILE: Kimley-Horn\ut-pw-bentley.com\khp-w-d\Documents\01 Active Projects\MW-C\15-160950\100 - IL 64\Phase II\2 Design\CAD\Plan Sheets\Sign\West Corridor Sign\BID\108171-1-rt-ts-160\_k14a.dgn



© 2023 KIMLEY-HORN AND ASSOCIATES, INC.  
4001 HWY 10, ROAD SUITE 600  
WARREN, IL 60555  
PHONE: 815.447.4555  
WWW.KIMLEY-HORN.COM

USER NAME =	DESIGNED -	REVISED -
	DRAWN -	REVISED -
PLOT SCALE =	CHECKED -	REVISED -
PLOT DATE =	DATE -	REVISED -

STATE OF ILLINOIS  
DEPARTMENT OF TRANSPORTATION

MAST ARM MOUNTED STREET NAME SIGNS AND  
SCHEDULE OF QUANTITIES  
IL 64 (NORTH AVE) AND ADDISON RD

SCALE: N.T.S. SHEET OF SHEETS STA. TO STA.

F.A.P. RTE.	SECTION	COUNTY	TOTAL SHEETS	SHEET NO.
307	2020-263-SUR,SW&TS	DUPAGE	529	257
CONTRACT NO. 62N33				
ILLINOIS FED. AID PROJECT				



THE EXISTING TRAFFIC SIGNAL EQUIPMENT SHALL NOT BE REMOVED UNTIL THE PROPOSED TRAFFIC SIGNAL EQUIPMENT IS FULLY OPERATIONAL OR AS DIRECTED BY THE ENGINEER.

ALL EXISTING TRAFFIC SIGNAL CABLE NO LONGER REQUIRED SHALL BE REMOVED.

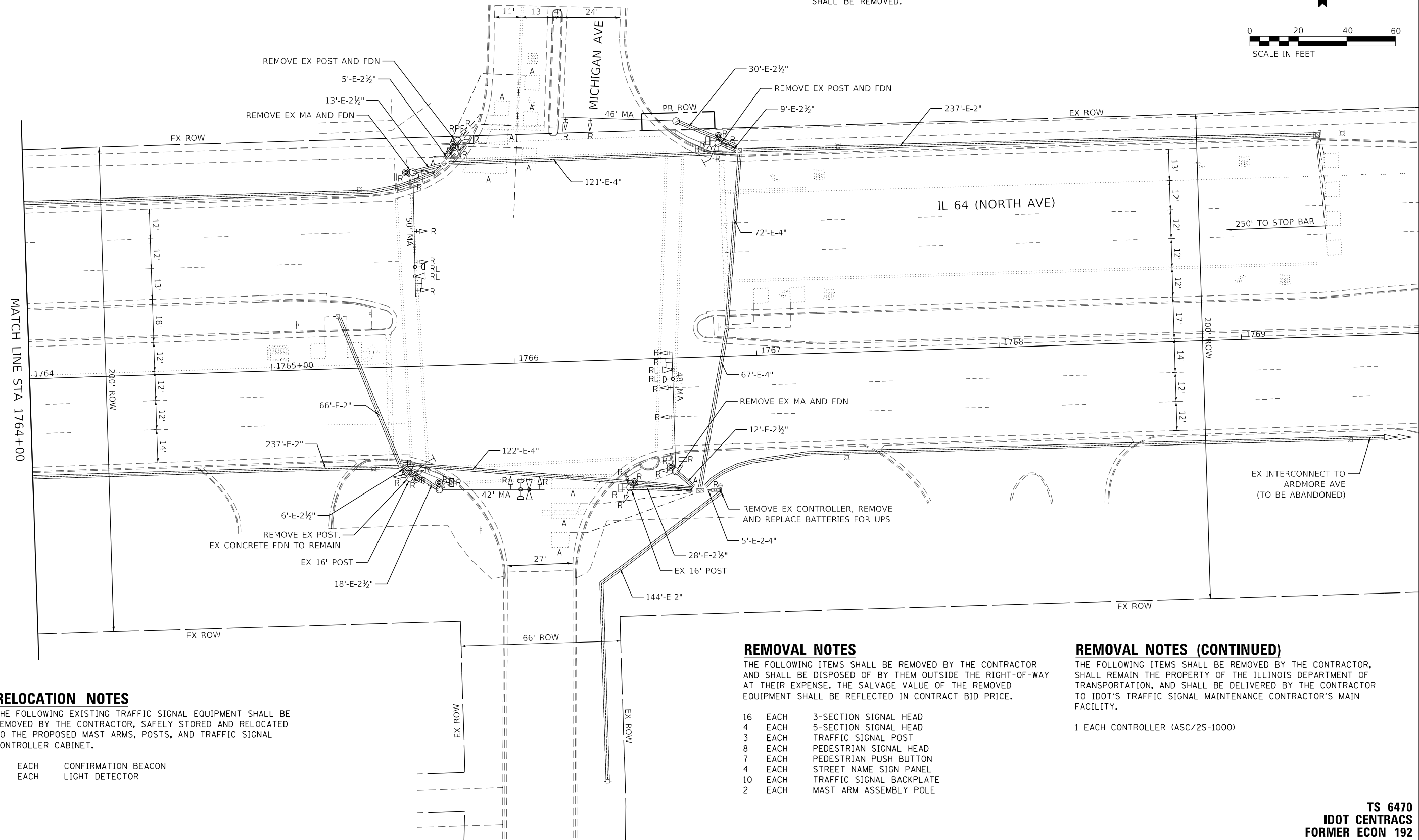

THE FOLLOWING EXISTING TRAFFIC SIGNAL EQUIPMENT SHALL BE REMOVED BY THE CONTRACTOR, SAFELY STORED AND RELOCATED TO THE PROPOSED MAST ARMS, POSTS, AND TRAFFIC SIGNAL CONTROLLER CABINET.

- THE FOLLOWING ITEMS SHALL BE REMOVED BY THE CONTRACTOR AND SHALL BE DISPOSED OF BY THEM OUTSIDE THE RIGHT-OF-WAY AT THEIR EXPENSE. THE SALVAGE VALUE OF THE REMOVED EQUIPMENT SHALL BE REFLECTED IN CONTRACT BID PRICE.

- THE FOLLOWING ITEMS SHALL BE REMOVED BY THE CONTRACTOR, SHALL REMAIN THE PROPERTY OF THE ILLINOIS DEPARTMENT OF TRANSPORTATION, AND SHALL BE DELIVERED BY THE CONTRACTOR TO IDOT'S TRAFFIC SIGNAL MAINTENANCE CONTRACTOR'S MAIN FACILITY.

- TS 6470  
IDOT CENTRACS  
FORMER ECON 192



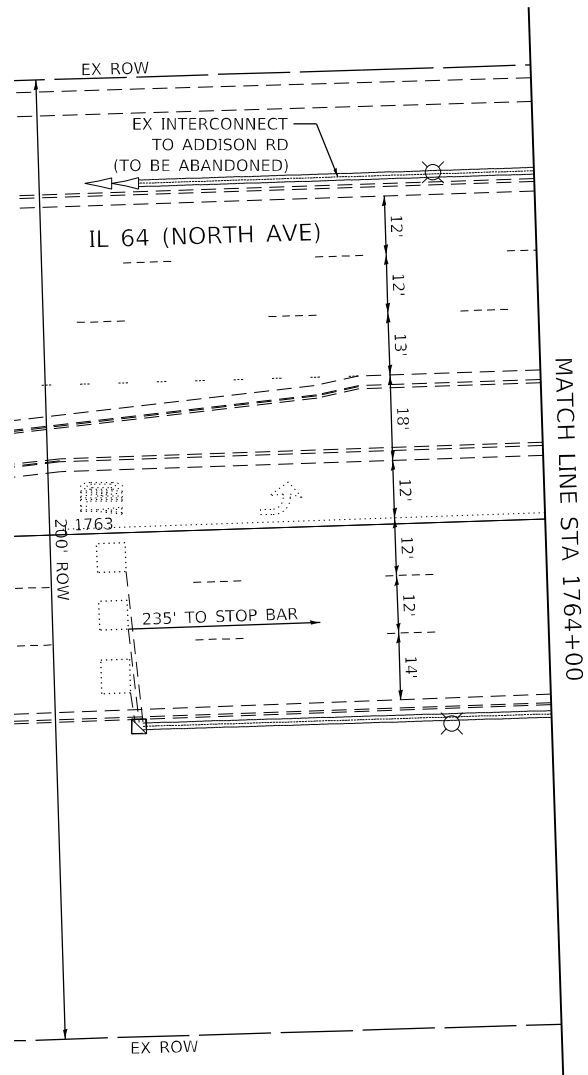
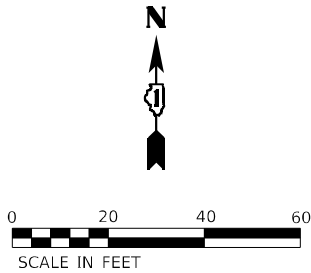

MODEL: Default  
FILE NAME: p:\sub-pw\bartley.com\khp-w-d1\Documents\01 Active Projects\MW\CHS-168950\00 - IL 64\Phase II\2 Design\CAD\Plan Sheets\Sign\West Corridor\_Sign\BID\081714\14-ts-162\_KHA.dgn



USER NAME =	DESIGNED -	REVISED -
	DRAWN -	REVISED -
PLOT SCALE =	CHECKED -	REVISED -
PLOT DATE =	DATE -	REVISED -

STATE OF ILLINOIS  
DEPARTMENT OF TRANSPORTATION

TRAFFIC SIGNAL EQUIPMENT REMOVAL PLAN  
IL 64 (NORTH AVE) AND MICHIGAN AVE

SCALE: 1" = 20'    SHEET    OF    SHEETS    STA.    TO STA.

TS 6470  
IDOT CENTRACS  
FORMER ECON 192

F.A.P. RTE.	SECTION	COUNTY	TOTAL SHEETS	SHEET NO.
307	2020-263-SUR,SW&TS	DUPAGE	529	259
CONTRACT NO. 62N33				
		ILLINOIS	FED. AID PROJECT	







MODEL: Default  
FILE NAME: p:\sub-pw\bartley.com\khp-w-d\Documents\01 Active Projects\MW\CHS-168950\00 - IL 64\Phase II\2 Design\CAD\Plan Sheets\Sign\West Corridor\_Sign\BID\081714\IL-64\_KHA.dgn

**Kimley»Horn**

© 2023 KIMLEY-HORN AND ASSOCIATES, INC.

4001 WHITE OAK ROAD, SUITE 600

WARREN, ILL. 60555

PHONE: 815.477.4555

WWW.KIMLEY-HORN.COM

USER NAME	=	
PLOT SCALE	=	
PLOT DATE	=	

DESIGNED	-	
DRAWN	-	
CHECKED	-	
DATE	-	

REVISED	-	
REVISED	-	
REVISED	-	
REVISED	-	

STATE OF ILLINOIS  
DEPARTMENT OF TRANSPORTATION

TRAFFIC SIGNAL MODERNIZATION PLAN  
IL 64 (NORTH AVE) AND MICHIGAN AVE

SCALE: 1" = 20'	SHEET	OF	SHEETS	STA.	TO	STA.
-----------------	-------	----	--------	------	----	------

F.A.P. RTE.	SECTION	COUNTY	TOTAL SHEETS	SHEET NO.
307	2020-263-SUR,SW&TS	DUPAGE	529	261
CONTRACT NO. 62N33				
		ILLINOIS	FED. AID PROJECT	

TS 6470  
IDOT CENTRACS  
FORMER ECON 192

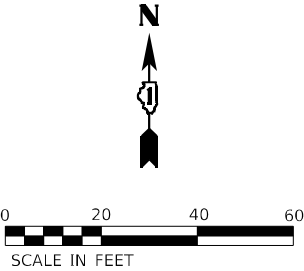
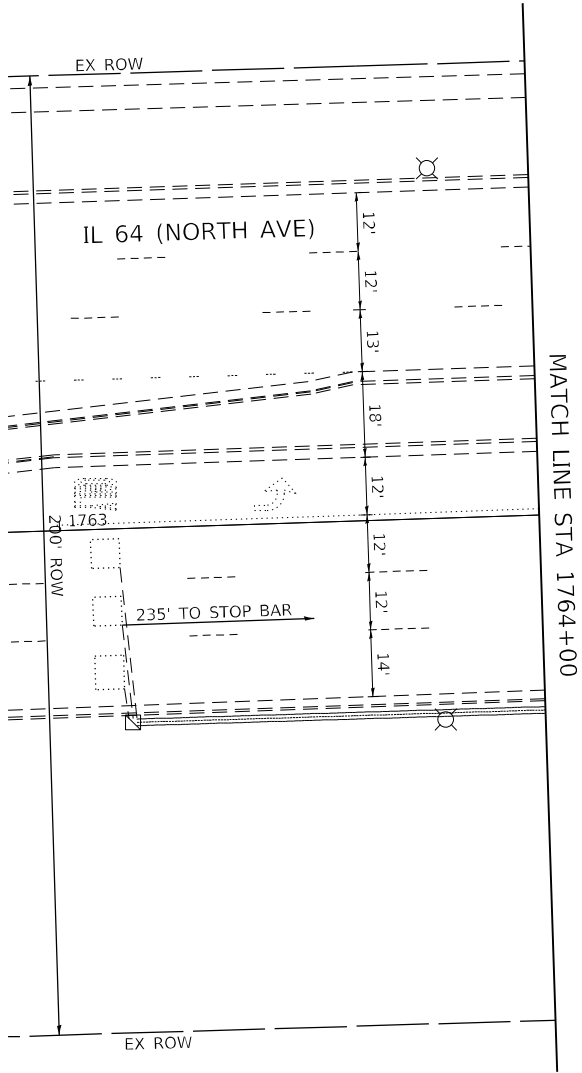



EXISTING AND PROPOSED  
CONTROLLER SEQUENCE

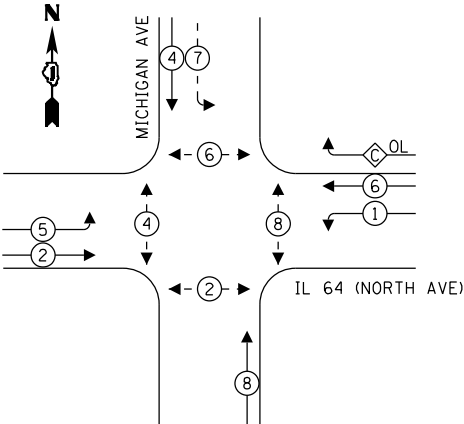

LEGEND:

- ← (⊛) — PROTECTED PHASE  
← - (⊛) - — PROTECTED/PERMITTED PHASE  
← (⊛) → PEDESTRIAN PHASE  
← (⊛ OL) — OVERLAP

OVERLAP LETTER C = PERMISSIVE PHASE 6 + PROTECTED PHASE 7

NOTES:

THE CONTROLLER SHALL BE PROGRAMMED WITH A PEDESTRIAN PROTECT THAT OMITTS RIGHT TURN OVERLAP 'C' WHEN A PUSH BUTTON IS ACTIVATED FOR PEDESTRIAN PHASE 6.

EXISTING AND PROPOSED EMERGENCY  
VEHICLE PREEMPTION SEQUENCE

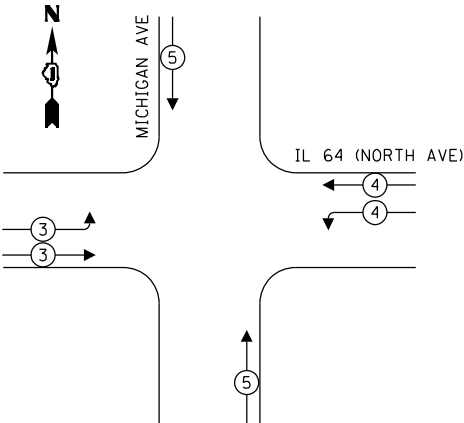

TRAFFIC SIGNAL  
ELECTRICAL SERVICE REQUIREMENTS

TYPE	QUANTITY	UNIT WATTAGE	TOTAL WATTAGE
SIGNAL HEAD 1 OR 3-SECTION	17	11	187
4-SECTION	-	14	-
5-SECTION	4	13	52
PROGRAMMABLE 3-SECTION	-	22	-
4-SECTION	-	32	-
5-SECTION	-	28	-
PEDESTRIAN SIGNAL	8	15	120
CONTROLLER	1	150	150
MASTER CONTROLLER	-	100	-
UPS	1	25	25
DETECTION VIDEO	2	20	40
BLANK-OUT SIGN	-	25	-
NETWORK SWITCH LAYER II OR III	1	35	35
CELLULAR MODEM	-	15	-
TOTAL UPS SIZING			609
UPS CHARGING	1	225	225
BATTERY HEATER MAT	1	180	180
CABINET HEATER	1	200	200
FLASHER	-	15	-
LED STREET NAME SIGN	-	120	-
LUMINAIRE	-	240	-
TOTAL SERVICE WIRE SIZING			1214

ENERGY COSTS TO:  
PRIVATE BENEFIT

ENERGY SUPPLY: COMPANY: COMED  
PHONE: (866) 639-3532  
ACCOUNT NUMBER: 29071-28074

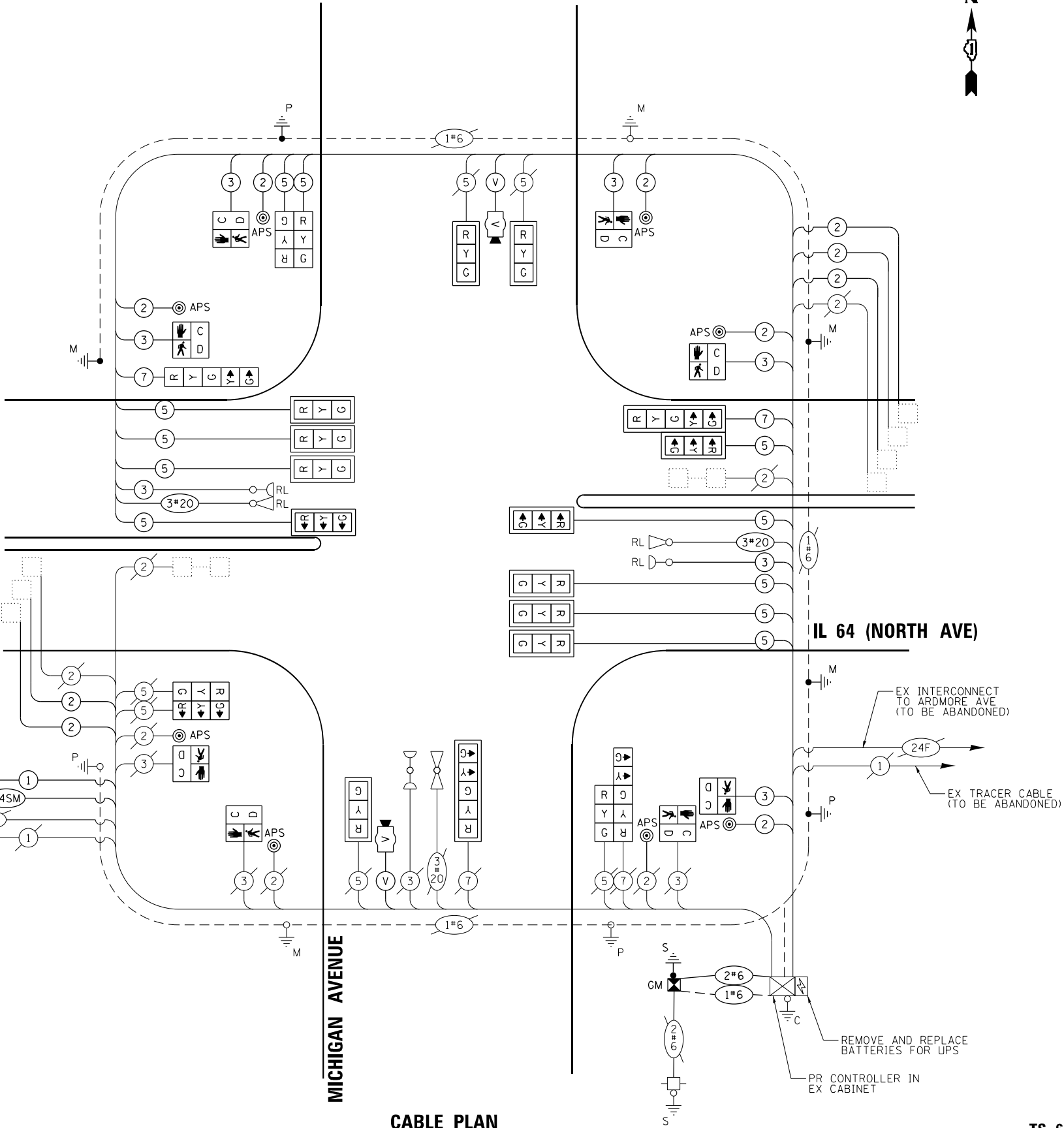

CABLE PLAN  
(NOT TO SCALE)

KimleyHorn

© 2023 KIMLEY-HORN AND ASSOCIATES, INC.  
4001 HWY 10 ROAD, SUITE 600  
WARREN, IL 60555  
PHONE: (847) 455-4555  
WWW.KIMLEY-HORN.COM

USER NAME =	DESIGNED -	REVISED -
PLOT SCALE =	DRAWN -	REVISED -
PLOT DATE =	CHECKED -	REVISED -
	DATE -	REVISED -

STATE OF ILLINOIS  
DEPARTMENT OF TRANSPORTATION

CABLE PLAN, PHASE DESIGNATION DIAGRAM, AND  
EMERGENCY VEHICLE PREEMPTION SEQUENCE  
IL 64 (NORTH AVE) AND MICHIGAN AVE

SCALE: N.T.S. SHEET OF SHEETS STA. TO STA.

F.A.P. RTE.	SECTION	COUNTY	TOTAL SHEETS	SHEET NO.
307	2020-263-SUR, SW&TS	DUPAGE	529	262
CONTRACT NO. 62N33				
ILLINOIS FED. AID PROJECT				

TS 6470  
IDOT CENTRACS  
FORMER ECON 192



ALL DIMENSIONS ARE IN INCHES UNLESS OTHERWISE NOTED

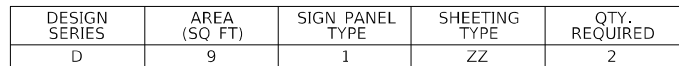

ITEM DESCRIPTION	UNIT	QUANTITY
SIGN PANEL - TYPE 1	SQ FT	48
SIGN PANEL - TYPE 2	SQ FT	25
UNDERGROUND CONDUIT, GALVANIZED STEEL, 2" DIA.	FOOT	19
UNDERGROUND CONDUIT, GALVANIZED STEEL, 3" DIA.	FOOT	70
MAINTENANCE OF EXISTING TRAFFIC SIGNAL INSTALLATION	EACH	1
ELECTRIC CABLE IN CONDUIT, SIGNAL NO. 14 2C	FOOT	1172
ELECTRIC CABLE IN CONDUIT, SIGNAL NO. 14 3C	FOOT	1773
ELECTRIC CABLE IN CONDUIT, SIGNAL NO. 14 5C	FOOT	2752
ELECTRIC CABLE IN CONDUIT, SIGNAL NO. 14 7C	FOOT	407
ELECTRIC CABLE IN CONDUIT, LEAD-IN, NO. 14 1 PAIR	FOOT	1871
ELECTRIC CABLE IN CONDUIT, SERVICE, NO. 6 2 C	FOOT	58
ELECTRIC CABLE IN CONDUIT, EQUIPMENT GROUNDING CONDUCTOR, NO. 6 1C	FOOT	102
TRAFFIC SIGNAL POST, GALVANIZED STEEL 16 FT.	EACH	2
STEEL MAST ARM ASSEMBLY AND POLE, 30 FT.	EACH	1
STEEL MAST ARM ASSEMBLY AND POLE, 56 FT.	EACH	2
CONCRETE FOUNDATION, TYPE A	FOOT	8
CONCRETE FOUNDATION, TYPE E 30-INCH DIAMETER	FOOT	13.5
CONCRETE FOUNDATION, TYPE E 42-INCH DIAMETER	FOOT	42
DRILL EXISTING HANDHOLE	EACH	6
SIGNAL HEAD, LED, 1-FACE, 3-SECTION, MAST-ARM MOUNTED	EACH	12
SIGNAL HEAD, LED, 1-FACE, 3-SECTION, BRACKET MOUNTED	EACH	5
SIGNAL HEAD, LED, 1-FACE, 5-SECTION, BRACKET MOUNTED	EACH	2
SIGNAL HEAD, LED, 1-FACE, 5-SECTION, MAST-ARM MOUNTED	EACH	2
PEDESTRIAN SIGNAL HEAD, LED, 1-FACE, BRACKET MOUNTED WITH COUNTDOWN TIMER	EACH	8
TRAFFIC SIGNAL BACKPLATE, LOUVERED, FORMED PLASTIC	EACH	14
INDUCTIVE LOOP DETECTOR	EACH	5
RELOCATE EXISTING EMERGENCY VEHICLE PRIORITY SYSTEM, DETECTOR UNIT	EACH	2
REMOVE ELECTRIC CABLE FROM CONDUIT	FOOT	6104
REMOVE EXISTING TRAFFIC SIGNAL EQUIPMENT	EACH	1
REMOVE EXISTING CONCRETE FOUNDATION	EACH	4
EMERGENCY VEHICLE PRIORITY SYSTEM LINE SENSOR CABLE, NO. 20 3/C	FOOT	522
CENTRACS LICENSE EXPANSION	EACH	1
SERVICE INSTALLATION, GROUND MOUNTED, METERED	EACH	1
LAYER II (DATA LINK) SWITCH	EACH	1
TERMINATE FIBER IN CABINET	EACH	12
PEDESTRIAN SIGNAL POST, 10 FT.	EACH	2
LED SIGNAL FACE VISOR HEATER	EACH	21
FULL-ACTUATED CONTROLLER IN EXISTING CABINET	EACH	1
REMOVE AND REPLACE BATTERIES FOR UNINTERRUPTABLE POWER SUPPLY, EXTENDED	EACH	1
FIBER OPTIC INTERCONNECT CENTER, 48 PORT	EACH	1
ACCESSIBLE PEDESTRIAN SIGNALS	EACH	8
CONCRETE FOUNDATION, TYPE A 12-INCH DIAMETER	FOOT	8
VIDEO VEHICLE DETECTION SYSTEM, SINGLE APPROACH	EACH	2

TS 6470  
IDOT CENTRACS  
FORMER ECON 192



1. THE EXISTING TRAFFIC SIGNAL EQUIPMENT SHALL NOT BE REMOVED UNTIL THE PROPOSED TRAFFIC SIGNAL EQUIPMENT IS FULLY OPERATIONAL OR AS DIRECTED BY THE ENGINEER.
2. ALL EXISTING TRAFFIC SIGNAL CABLE NO LONGER REQUIRED SHALL BE REMOVED.

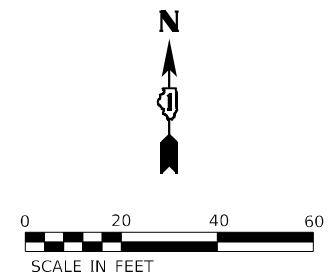

THE FOLLOWING EXISTING TRAFFIC SIGNAL EQUIPMENT SHALL BE REMOVED BY THE CONTRACTOR, SAFELY STORED AND RELOCATED TO THE PROPOSED MAST ARMS, POSTS, AND TRAFFIC SIGNAL CONTROLLER CABINET.

- THE FOLLOWING ITEMS SHALL BE REMOVED BY THE CONTRACTOR AND SHALL BE DISPOSED OF BY THEM OUTSIDE THE RIGHT-OF-WAY AT THEIR EXPENSE. THE SALVAGE VALUE OF THE REMOVED EQUIPMENT SHALL BE REFLECTED IN CONTRACT BID PRICE.

THE FOLLOWING ITEMS SHALL BE REMOVED BY THE CONTRACTOR, SHALL REMAIN THE PROPERTY OF THE ILLINOIS DEPARTMENT OF TRANSPORTATION, AND SHALL BE DELIVERED BY THE CONTRACTOR TO IDOT'S TRAFFIC SIGNAL MAINTENANCE CONTRACTOR'S MAIN FACILITY.

- |    |      |  |
|----|------|--|
| 14 | EACH | 3-SECTION SIGNAL HEAD                  |
| 6  | EACH | 5-SECTION SIGNAL HEAD                  |
| 10 | EACH | PEDESTRIAN SIGNAL HEAD                 |
| 6  | EACH | PEDESTRIAN PUSH BUTTON                 |
| 4  | EACH | STREET NAME SIGN PANEL                 |
| 10 | EACH | TRAFFIC SIGNAL BACKPLATE               |
| 1  | EACH | MAST ARM ASSEMBLY AND POLE             |
| 1  | EACH | COMBINATION MAST ARM ASSEMBLY AND POLE |
| 2  | EACH | TRAFFIC SIGNAL POST                    |

# Kimley»Horn

**STATE OF ILLINOIS  
DEPARTMENT OF TRANSPORTATION**

SCALE: 1" = 20'	SHEET	OF	SHEETS	STA.	TO STA.
-----------------	-------	----	--------	------	---------

F.A.P. RTE.	SECTION	COUNTY	TOTAL SHEETS	SHEET NO.
307	2020-263-SUR,SW&TS	DUPAGE	529	264
		CONTRACT NO. 62N33		
		ILLINOIS FED. AID PROJECT		



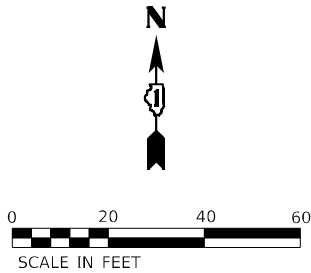
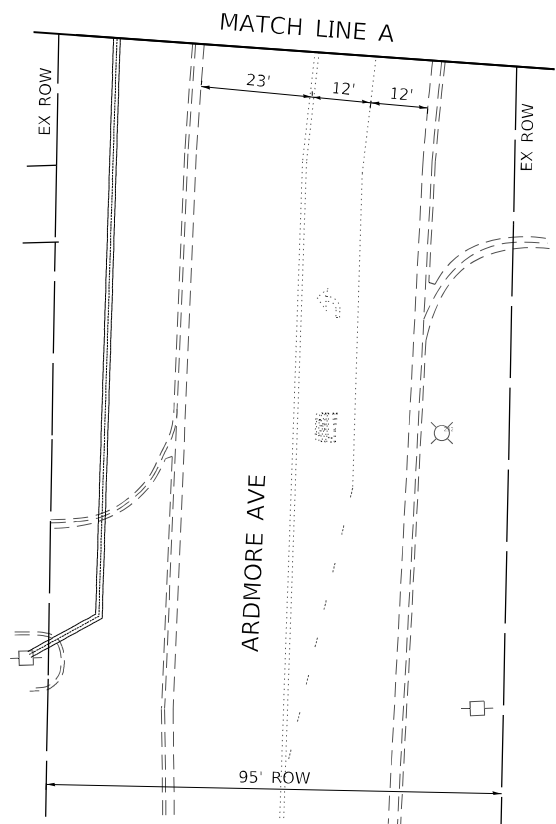

MODEL: Default  
FILE NAME: p:\sub-pw\bartley.com\k-h-pw-d1\Documents\01 Active Projects\MW\CL-S-16895\000 - IL 64\Phase II\2 Design\CAD\Plan Sheets\Signal\West Corridor\_Signal\01081714-14-14-168\_KHA.dgn



USER NAME =	DESIGNED -	REVISED -
	DRAWN -	REVISED -
PLOT SCALE =	CHECKED -	REVISED -
PLOT DATE =	DATE -	REVISED -

STATE OF ILLINOIS  
DEPARTMENT OF TRANSPORTATION

TRAFFIC SIGNAL EQUIPMENT REMOVAL PLAN  
IL 64 (NORTH AVE) AND ARDMORE AVE

SCALE: 1" = 20'    SHEET    OF    SHEETS    STA.    TO STA.

TS 6410 IDOT CENTRACS FORMER ECON 192				
F.A.P. RTE.	SECTION	COUNTY	TOTAL SHEETS	SHEET NO.
307	2020-263-SUR,SW&TS	DUPAGE	529	265
CONTRACT NO. 62N33				
		ILLINOIS	FED. AID PROJECT	



MODEL: Default  
FILE: \\kimley-horn-bentley.com\khp-d\11\Documents\01 Active Projects\IMW-CIS-168959\00 - IL 64 Phase II\2 Design\CAD\Plan\_Sheets\Signal\West\_Corridor\_Signals\01081714-14-169\_KHA.dgn

A  
**LEFT ON  
GREEN  
ARROW  
ONLY**  
R10-5  
30" X 36"  
(4 REQUIRED)

- NOTES**
- ALL PROPOSED TRAFFIC SIGNAL CABLE SHALL BE ROUTED THROUGH THE PROPOSED CONDUIT.
  - A SEPARATE LEAD-IN CABLE SHALL BE INSTALLED FOR THE DETECTOR LOOPS ON IL 64 (NORTH AVE).
  - THERE SHALL BE A MINIMUM OF 4' SIDEWALK CLEARANCE IN FRONT/BEHIND OF THE TRAFFIC SIGNAL FOUNDATIONS TO BE ADA COMPLIANT.
  - THE SIDEWALK CURBS ON ALL QUADRANTS SHALL BE CUT SO THAT THE POST AND MAST ARM FOUNDATIONS ARE FLUSH WITH THE EDGE OF THE SIDEWALK.
  - ALL PUSH BUTTONS SHALL BE APS.
  - THIS LOCATION HAS BEEN DESIGNED TO BE ADA COMPLIANT. ANY DEVIATION FROM THIS PLAN FOR THE POSTS THAT HAVE PEDESTRIAN EQUIPMENT WILL HAVE TO BE APPROVED BY THE ENGINEER TO ENSURE ADA COMPLIANCE.
  - CONTRACTOR SHALL VERIFY THAT THE PLACEMENT OF THE PROPOSED SIGNAL EQUIPMENT ADJACENT TO EXISTING RAMPS MEET ADA REQUIREMENTS. THE ENGINEER SHALL APPROVE THE PROPOSED LOCATIONS OF THE SIGNAL EQUIPMENT BEFORE INSTALLATION.
  - THE EXISTING SERVICE METER SHALL BE RELOCATED TO THE PROPOSED GROUND MOUNTED SERVICE CABINET. THE EXISTING SERVICE METER HOUSING SHALL REMAIN AT THE EXISTING TRAFFIC SIGNAL CONTROLLER CABINET AND ALL HOLES BETWEEN THE EXISTING HOUSING AND THE EXISTING CABINET SHALL BE PLUGGED. THIS WORK SHALL BE INCLUDED IN THE FOLLOWING PAY ITEM: SERVICE INSTALLATION, GROUND MOUNTED, METERED
  - PROPOSED CONDUIT SHALL BE SPLICED TO THE EXISTING CONDUIT AND EXTENDED VERTICALLY THROUGH THE PROPOSED FOUNDATION AT THE GROUND MOUNTED SERVICE LOCATION. THE COST OF THE CONDUIT SHALL BE INCLUDED IN THE FOLLOWING PAY ITEM: CONCRETE FOUNDATION, TYPE A

**KimleyHorn**  
© 2023 KIMLEY-HORN AND ASSOCIATES, INC.  
4001 HWY 10, ROAD SUITE 600  
WARREN, IL 60555  
PHONE: 815.447.4555  
WWW.KIMLEY-HORN.COM

USER NAME =	DESIGNED -	REVISED -
	DRAWN -	REVISED -
PLOT SCALE =	CHECKED -	REVISED -
PLOT DATE =	DATE -	REVISED -

STATE OF ILLINOIS  
DEPARTMENT OF TRANSPORTATION

TRAFFIC SIGNAL MODERNIZATION PLAN IL 64 (NORTH AVE) AND ARDMORE AVE			
SCALE: 1" = 20'	SHEET	OF	SHEETS
STA.	TO STA.		

F.A.P. RTE.	SECTION	COUNTY	TOTAL SHEETS	SHEET NO.
307	2020-263-SUR, SW&TS	DUPAGE	529	266
CONTRACT NO. 62N33				
ILLINOIS FED. AID PROJECT				

TS 6410  
IDOT CENTRACS  
FORMER ECON 192



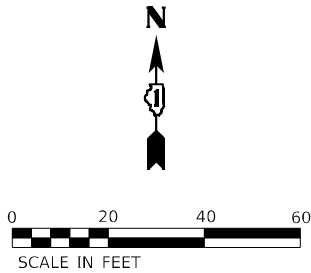
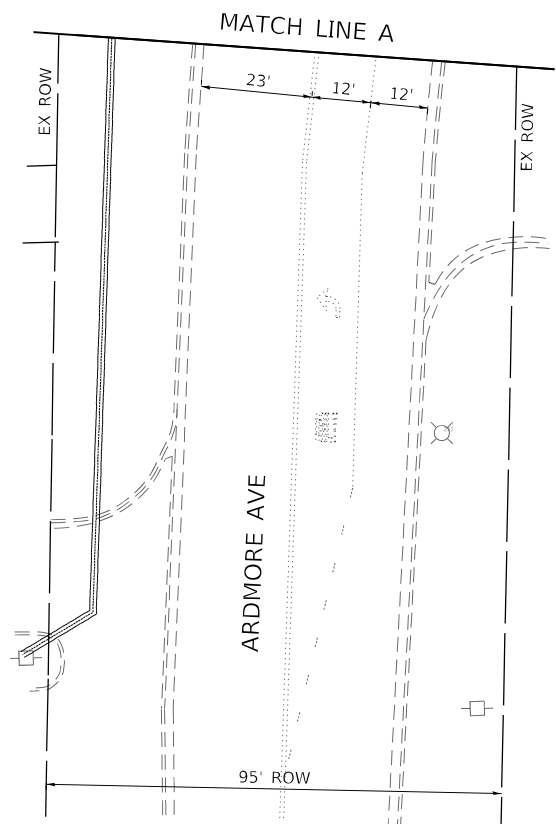

MODEL: Default  
FILE NAME: p:\sub-pw\bartley.com\k-h-pw-d1\Documents\01 Active Projects\MW\CL-S-160950\00 - IL 64\Phase II\2 Design\CAD\Plan Sheets\Signal\West Corridor\_Signal\01081714-rt-170\_KHA.dgn



USER NAME	=	DESIGNED	-	REVISED	-
		DRAWN	-	REVISED	-
PLOT SCALE	=	CHECKED	-	REVISED	-
PLOT DATE	=	DATE	-	REVISED	-

STATE OF ILLINOIS  
DEPARTMENT OF TRANSPORTATION

TRAFFIC SIGNAL MODERNIZATION PLAN  
IL 64 (NORTH AVE) AND ARDMORE AVE

SCALE: 1" = 20'    SHEET    OF    SHEETS    STA.    TO STA.

TS 6410 IDOT CENTRACS FORMER ECON 192				
F.A.P. RTE.	SECTION	COUNTY	TOTAL SHEETS	SHEET NO.
307	2020-263-SUR,SW&TS	DUPAGE	529	267
CONTRACT NO. 62N33				
		ILLINOIS	FED. AID PROJECT	



### EXISTING CONTROLLER SEQUENCE

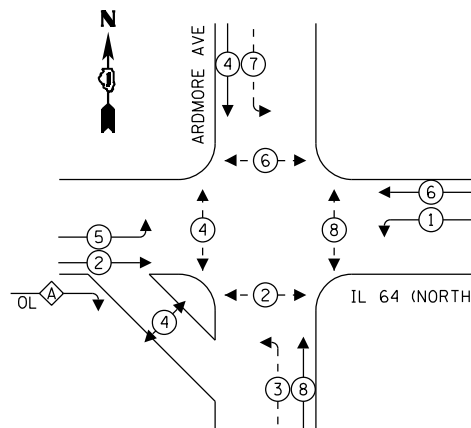

### PROPOSED CONTROLLER SEQUENCE

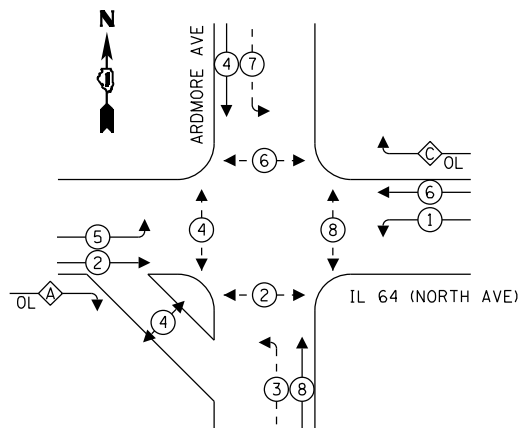



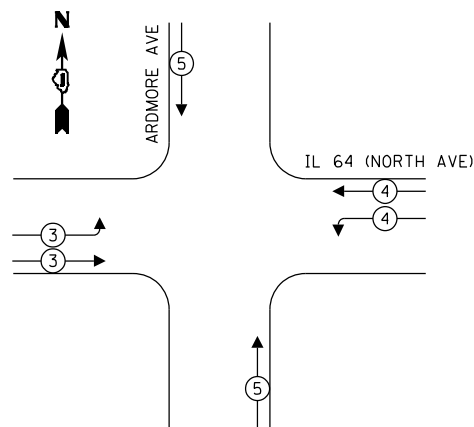

OVERLAP LETTER		PERMISSIVE PHASE		PROTECTED PHASE
A	=	2	+	3
C	=	6	+	7

## EXISTING AND PROPOSED EMERGENCY VEHICLE PREEMPTION SEQUENCE



**LEGEND:**

-  PROTECTED PHASE  
 PROTECTED/PERMITTED PHASE  
 PEDESTRIAN PHASE  
 OVERLAP

## TRAFFIC SIGNAL ELECTRICAL SERVICE REQUIREMENTS

TYPE	QUANTITY	UNIT WATTAGE	TOTAL WATTAGE
SIGNAL HEAD 1 OR 3-SECTION	14	11	154
4-SECTION	-	14	-
5-SECTION	8	13	104
PROGRAMMABLE 3-SECTION	-	22	-
4-SECTION	-	32	-
5-SECTION	-	28	-
PEDESTRIAN SIGNAL	10	15	150
CONTROLLER	1	150	150
MASTER CONTROLLER	-	100	-
UPS	1	25	25
DETECTION VIDEO	2	20	40
BLANK-OUT SIGN	-	25	-
NETWORK SWITCH LAYER II OR III	1	35	35
CELLULAR MODEM	-	15	-
TOTAL UPS SIZING			658
UPS CHARGING	1	225	225
BATTERY HEATER MAT	1	180	180
CABINET HEATER	1	200	200
FLASHER	-	15	-
LED STREET NAME SIGN	-	120	-
LUMINAIRE	-	240	-
TOTAL SERVICE WIRE SIZING			1263

ENERGY COSTS TO: ILLINOIS DEPARTMENT OF TRANSPORTATION 201 W CENTER CT SCHAUMBURG, IL 60196
--

ENERGY SUPPLY: COMPANY: COMED  
PHONE: (866) 639-3532  
ACCOUNT NUMBER: 41551-14037

## CABLE PLAN

(NOT TO SCALE)

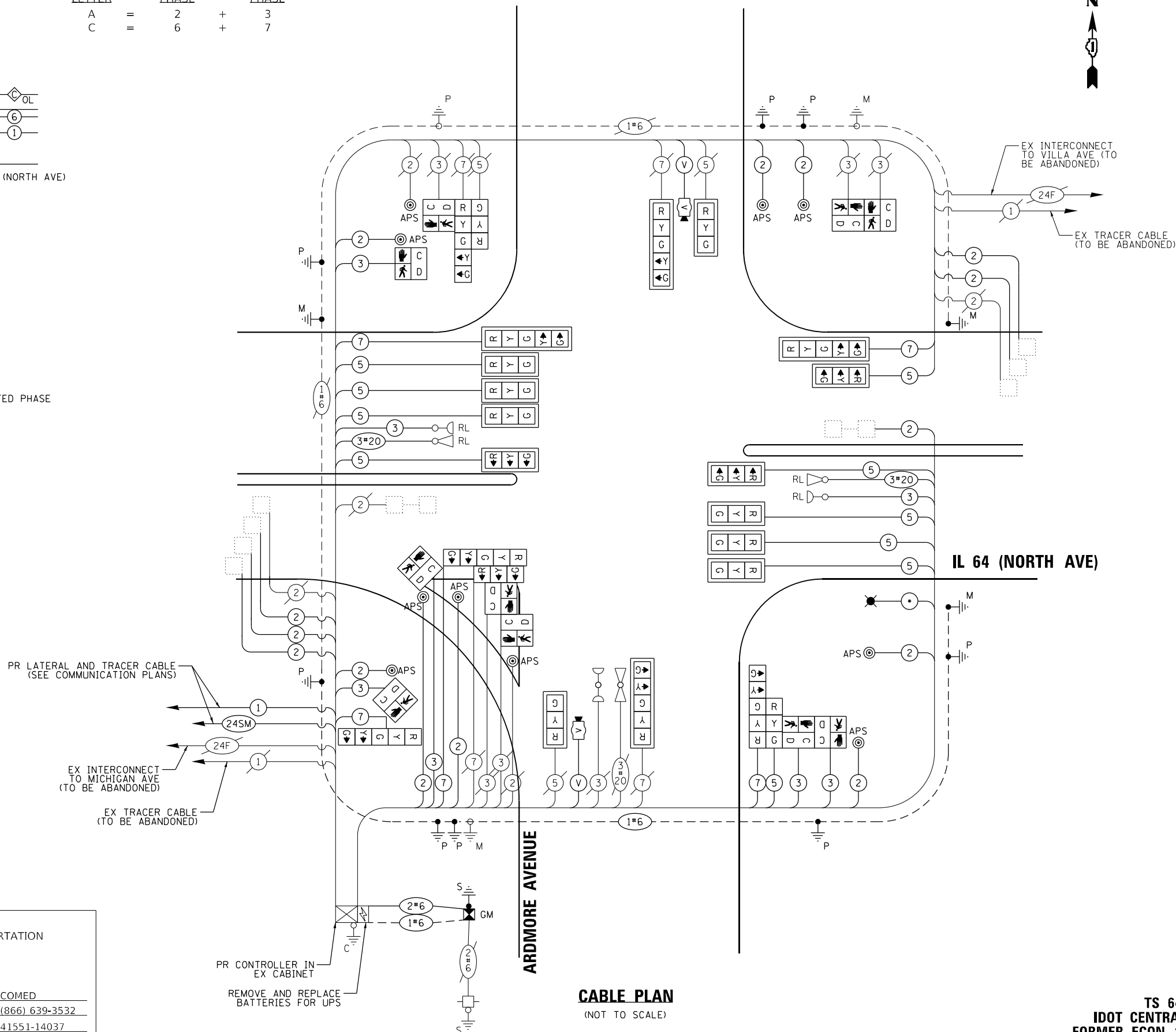

TS 6410  
IDOT CENTRACS  
FORMER ECON 192

**Kimley»Horn**

© 2023 KIMLEY-HORN AND ASSOCIATES, INC.  
4201 WINFIELD ROAD, SUITE 603  
WARREN, IL 60555  
PHONE: 830-487-6550  
WWW.KIMLEY-HORN.COM

USER NAME	=
PLOT SCALE	=
PLOT DATE	=

DESIGNED	-
DRAWN	-
CHECKED	-
DATE	-

REVISED	-
REVISED	-
REVISED	-
REVISED	-

**STATE OF ILLINOIS  
DEPARTMENT OF TRANSPORTATION**

**CABLE PLAN, PHASE DESIGNATION DIAGRAM, AND  
EMERGENCY VEHICLE PREEMPTION SEQUENCE  
IL 64 (NORTH AVE) AND ARDMORE AVE**

SCALE: N.T.S.	SHEET	OF	SHEETS	STA.	TO STA.
---------------	-------	----	--------	------	---------

F.A.P. RTE.	SECTION	COUNTY	TOTAL SHEETS	SHEET NO.
307	2020-263-SUR, SW&TS	DUPAGE	529	268
		CONTRACT NO. 62N33		
		ILLINOIS FED. AID PROJECT		



SIGN PANEL – TYPE 1 OR TYPE 2

ALL DIMENSIONS ARE IN INCHES UNLESS OTHERWISE NOTED

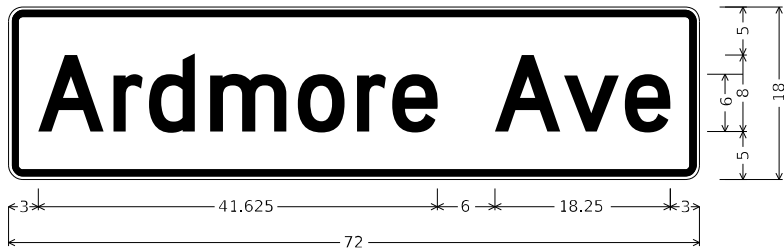

DESIGN SERIES	AREA (SQ FT)	SIGN PANEL TYPE	SHEETING TYPE	QTY. REQUIRED
D	9	1	ZZ	2



DESIGN SERIES	AREA (SQ FT)	SIGN PANEL TYPE	SHEETING TYPE	QTY. REQUIRED
D	12.5	2	ZZ	2

SCHEDULE OF QUANTITIES

ITEM DESCRIPTION	UNIT	QUANTITY
SIGN PANEL - TYPE 1	SQ FT	48
SIGN PANEL - TYPE 2	SQ FT	25
UNDERGROUND CONDUIT, GALVANIZED STEEL, 2" DIA.	FOOT	128
UNDERGROUND CONDUIT, GALVANIZED STEEL, 3" DIA.	FOOT	99
UNDERGROUND CONDUIT, GALVANIZED STEEL, 4" DIA.	FOOT	251
HANDHOLE	EACH	1
MAINTENANCE OF EXISTING TRAFFIC SIGNAL INSTALLATION	EACH	1
ELECTRIC CABLE IN CONDUIT, SIGNAL NO. 14 2C	FOOT	1824
ELECTRIC CABLE IN CONDUIT, SIGNAL NO. 14 3C	FOOT	1617
ELECTRIC CABLE IN CONDUIT, SIGNAL NO. 14 5C	FOOT	3180
ELECTRIC CABLE IN CONDUIT, SIGNAL NO. 14 7C	FOOT	1078
ELECTRIC CABLE IN CONDUIT, LEAD-IN, NO. 14 1 PAIR	FOOT	1613
ELECTRIC CABLE IN CONDUIT, SERVICE, NO. 6 2 C	FOOT	52
ELECTRIC CABLE IN CONDUIT, EQUIPMENT GROUNDING CONDUCTOR, NO. 6 1C	FOOT	530
TRAFFIC SIGNAL POST, GALVANIZED STEEL 16 FT.	EACH	3
STEEL MAST ARM ASSEMBLY AND POLE, 32 FT.	EACH	1
STEEL MAST ARM ASSEMBLY AND POLE, 60 FT.	EACH	1
STEEL COMBINATION MAST ARM ASSEMBLY AND POLE 58 FT.	EACH	1
CONCRETE FOUNDATION, TYPE A	FOOT	16
CONCRETE FOUNDATION, TYPE E 30-INCH DIAMETER	FOOT	13.5
CONCRETE FOUNDATION, TYPE E 42-INCH DIAMETER	FOOT	42
SIGNAL HEAD, LED, 1-FACE, 3-SECTION, MAST-ARM MOUNTED	EACH	11
SIGNAL HEAD, LED, 1-FACE, 3-SECTION, BRACKET MOUNTED	EACH	3
SIGNAL HEAD, LED, 1-FACE, 5-SECTION, BRACKET MOUNTED	EACH	4
SIGNAL HEAD, LED, 1-FACE, 5-SECTION, MAST-ARM MOUNTED	EACH	4
PEDESTRIAN SIGNAL HEAD, LED, 1-FACE, BRACKET MOUNTED WITH COUNTDOWN TIMER	EACH	10
TRAFFIC SIGNAL BACKPLATE, LOUVERED, FORMED PLASTIC	EACH	15
INDUCTIVE LOOP DETECTOR	EACH	6
* RELOCATE EXISTING EMERGENCY VEHICLE PRIORITY SYSTEM, DETECTOR UNIT	EACH	2
REMOVE ELECTRIC CABLE FROM CONDUIT	FOOT	7699
REMOVE EXISTING TRAFFIC SIGNAL EQUIPMENT	EACH	1
REMOVE EXISTING HANDHOLE	EACH	1
REMOVE EXISTING CONCRETE FOUNDATION	EACH	4
* EMERGENCY VEHICLE PRIORITY SYSTEM LINE SENSOR CABLE, NO. 20 3/C	FOOT	605
CENTRACS LICENSE EXPANSION	EACH	1
SERVICE INSTALLATION, GROUND MOUNTED, METERED	EACH	1
LAYER II (DATALINK) SWITCH	EACH	1
TERMINATE FIBER IN CABINET	EACH	12
PEDESTRIAN SIGNAL POST, 10 FT.	EACH	1
PEDESTRIAN SIGNAL POST, 5 FT.	EACH	4
LED SIGNAL FACE VISOR HEATER	EACH	21
FULL-ACTUATED CONTROLLER IN EXISTING CABINET	EACH	1
REMOVE AND REPLACE BATTERIES FOR UNINTERRUPTABLE POWER SUPPLY, EXTENDED	EACH	1
FIBER OPTIC INTERCONNECT CENTER, 48 PORT	EACH	1
ACCESSIBLE PEDESTRIAN SIGNALS	EACH	10
CONCRETE FOUNDATION, TYPE A 12-INCH DIAMETER	FOOT	20
VIDEO VEHICLE DETECTION SYSTEM, SINGLE APPROACH	EACH	2

\* - 100% COST TO THE VILLAGE OF VILLA PARK

TS 6410  
IDOT CENTRACS  
FORMER ECON 192

Kimley»Horn

© 2021 KIMLEY-HORN AND ASSOCIATES, INC.  
4001 HWY 10 ROAD, SUITE 600  
WARREN, IL 60555  
PHONE: 815.447.4555  
WWW.KIMLEY-HORN.COM

USER NAME =  
PLOT SCALE =  
PLOT DATE =

DESIGNED -  
DRAWN -  
CHECKED -  
DATE -

REVISED -  
REVISED -  
REVISED -  
REVISED -

STATE OF ILLINOIS  
DEPARTMENT OF TRANSPORTATION

MAST ARM MOUNTED STREET NAME SIGNS AND  
SCHEDULE OF QUANTITIES  
IL 64 (NORTH AVE) AND ARDMORE AVE

SCALE: N.T.S.

SHEET

OF

SHEETS

STA.

TO STA.

F.A.P.  
RTE.

SECTION

COUNTY

TOTAL  
SHEETS

SHEET  
NO.

307

2020-263-SUR,SW&TS

DUPAGE

529

269

CONTRACT NO. 62N33

ILLINOIS

FED. AID PROJECT



THE EXISTING TRAFFIC SIGNAL EQUIPMENT SHALL NOT BE REMOVED UNTIL THE PROPOSED TRAFFIC SIGNAL EQUIPMENT IS FULLY OPERATIONAL OR AS DIRECTED BY THE ENGINEER.

ALL EXISTING TRAFFIC SIGNAL CABLE NO LONGER REQUIRED SHALL BE REMOVED.

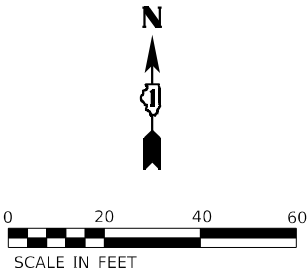

THE FOLLOWING ITEMS SHALL BE REMOVED BY THE CONTRACTOR AND SHALL BE DISPOSED OF BY THEM OUTSIDE THE RIGHT-OF-WAY AT THEIR EXPENSE. THE SALVAGE VALUE OF THE REMOVED EQUIPMENT SHALL BE REFLECTED IN CONTRACT BID PRICE.

- |   |      |                        |
|---|------|------------------------|
| 4 | EACH | STREET NAME SIGN PANEL |
| 6 | EACH | PEDESTRIAN PUSH BUTTON |
| 1 | EACH | PEDESTRIAN SIGNAL HEAD |
| 1 | EACH | PEDESTRIAN SIGNAL POST |

THE FOLLOWING ITEMS SHALL BE REMOVED BY THE CONTRACTOR, SHALL REMAIN THE PROPERTY OF THE ILLINOIS DEPARTMENT OF TRANSPORTATION, AND SHALL BE DELIVERED BY THE CONTRACTOR TO IDOT'S TRAFFIC SIGNAL MAINTENANCE CONTRACTOR'S MAIN FACILITY.

- 1 EACH CONTROLLER (M52)

**TS 6480  
IDOT TACTICS  
FORMER EAGLE 2P**



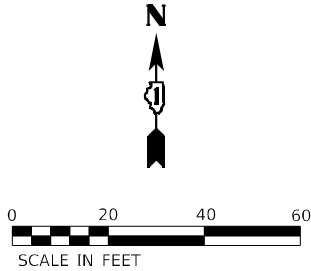
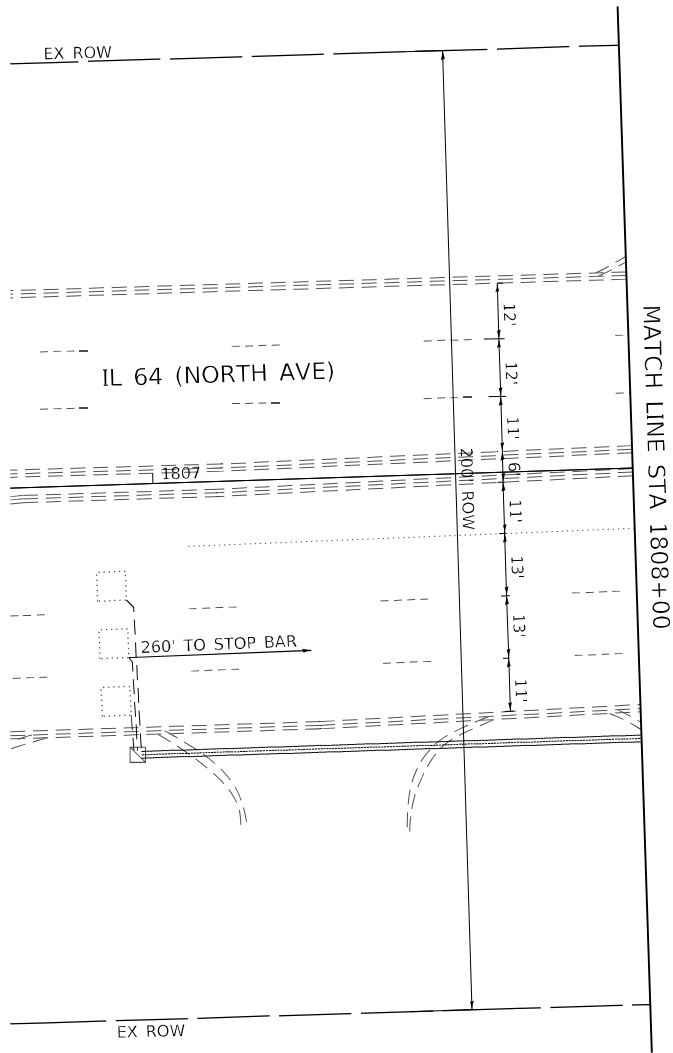

MODEL: Default  
FILE NAME: p:\sub-pw\bartley.com\khp-w-d\Documents\01 Active Projects\MW\CL-S-180950\00 - IL 64\Phase II\2 Design\CAD\Plan Sheets\Signal\West Corridor\_Signal\01807-1-18-17-174\_KHA.dgn



USER NAME =	DESIGNED -	REVISED -
	DRAWN -	REVISED -
PLOT SCALE =	CHECKED -	REVISED -
PLOT DATE =	DATE -	REVISED -

STATE OF ILLINOIS  
DEPARTMENT OF TRANSPORTATION

TRAFFIC SIGNAL EQUIPMENT REMOVAL PLAN  
IL 64 (NORTH AVE) AND VILLA AVE

SCALE: 1" = 20'    SHEET    OF    SHEETS    STA.    TO STA.

F.A.P. RTE.	SECTION	COUNTY	TOTAL SHEETS	SHEET NO.
307	2020-263-SUR,SW&TS	DUPAGE	529	271
CONTRACT NO. 62N33				
ILLINOIS FED. AID PROJECT				

TS 6480  
IDOT TACTICS  
FORMER EAGLE 2P















SIGN PANEL – TYPE 1 OR TYPE 2

ALL DIMENSIONS ARE IN INCHES UNLESS OTHERWISE NOTED



DESIGN SERIES	AREA (SQ FT)	SIGN PANEL TYPE	SHEETING TYPE	QTY. REQUIRED
D	12.5	2	ZZ	2

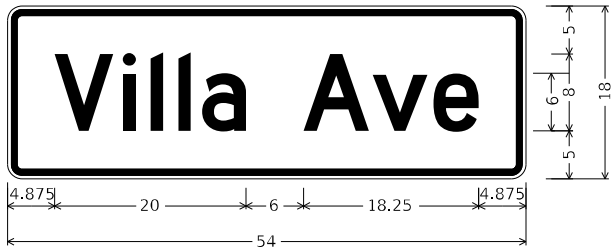

DESIGN SERIES	AREA (SQ FT)	SIGN PANEL TYPE	SHEETING TYPE	QTY. REQUIRED
D	6.75	1	ZZ	2

SCHEDULE OF QUANTITIES

ITEM DESCRIPTION	UNIT	QUANTITY
SIGN PANEL - TYPE 1	SQ FT	13.5
SIGN PANEL - TYPE 2	SQ FT	25
UNDERGROUND CONDUIT, GALVANIZED STEEL, 2" DIA.	FOOT	43
UNDERGROUND CONDUIT, GALVANIZED STEEL, 4" DIA.	FOOT	256
MAINTENANCE OF EXISTING TRAFFIC SIGNAL INSTALLATION	EACH	1
ELECTRIC CABLE IN CONDUIT, SIGNAL NO. 14 2C	FOOT	780
ELECTRIC CABLE IN CONDUIT, SIGNAL NO. 14 3C	FOOT	359
ELECTRIC CABLE IN CONDUIT, LEAD-IN, NO. 14 1 PAIR	FOOT	1098
ELECTRIC CABLE IN CONDUIT, SERVICE, NO. 6 2 C	FOOT	64
ELECTRIC CABLE IN CONDUIT, EQUIPMENT GROUNDING CONDUCTOR, NO. 6 1C	FOOT	363
CONCRETE FOUNDATION, TYPE A	FOOT	4
DRILL EXISTING HANDHOLE	EACH	7
PEDESTRIAN SIGNAL HEAD, LED, 1-FACE, BRACKET MOUNTED WITH COUNTDOWN TIMER	EACH	1
INDUCTIVE LOOP DETECTOR	EACH	2
REMOVE ELECTRIC CABLE FROM CONDUIT	FOOT	2237
REMOVE EXISTING TRAFFIC SIGNAL EQUIPMENT	EACH	1
REMOVE EXISTING HANDHOLE	EACH	2
REMOVE EXISTING CONCRETE FOUNDATION	EACH	1
LED LAMP MODULE REPLACEMENT	EACH	90
SERVICE INSTALLATION, GROUND MOUNTED, METERED	EACH	1
LAYER II (DATALINK) SWITCH	EACH	1
TERMINATE FIBER IN CABINET	EACH	12
PEDESTRIAN SIGNAL POST, 5 FT.	EACH	3
LED SIGNAL FACE VISOR HEATER	EACH	22
TACTICS LICENSE EXPANSION	EACH	1
FULL-ACTUATED CONTROLLER IN EXISTING CABINET	EACH	1
REMOVE AND REPLACE BATTERIES FOR UNINTERRUPTABLE POWER SUPPLY, EXTENDED	EACH	1
FIBER OPTIC INTERCONNECT CENTER, 48 PORT	EACH	1
ACCESSIBLE PEDESTRIAN SIGNALS	EACH	6
CONCRETE FOUNDATION, TYPE A 12-INCH DIAMETER	FOOT	12
LED PEDESTRIAN SIGNAL MODULE REPLACEMENT	EACH	15
VIDEO VEHICLE DETECTION SYSTEM, SINGLE APPROACH	EACH	2

TS 6480  
IDOT TACTICS  
FORMER EAGLE 2P

MODEL: Default  
FILE: \\kimley-horn-bentley.com\kjb\p4-d1\Documents\01 Active Projects\MW\CL-S-16895\000 - IL 64\Phase II\2 Design\CAD\Plan\_Sheets\Sign\1a\West\_Corridor\_Signals\ID-108171-1a-rte-178\_klh.dgn



© 2023 KIMLEY-HORN AND ASSOCIATES, INC.  
4001 HWY 10 ROAD, SUITE 600  
WARREN, IL 60555  
PHONE: 815.447.4555  
WWW.KIMLEY-HORN.COM

USER NAME =	DESIGNED -
	DRAWN -
PLOT SCALE =	CHECKED -
PLOT DATE =	DATE -

REVISED -
REVISED -
REVISED -
REVISED -

STATE OF ILLINOIS  
DEPARTMENT OF TRANSPORTATION

SCHEDULE OF QUANTITIES  
IL 64 (NORTH AVE) AND VILLA AVE

SCALE: N.T.S. SHEET OF SHEETS STA. TO STA.

F.A.P. RTE.	SECTION	COUNTY	TOTAL SHEETS	SHEET NO.
307	2020-263-SUR, SW&TS	DUPAGE	529	275
CONTRACT NO. 62N33				
ILLINOIS FED. AID PROJECT				







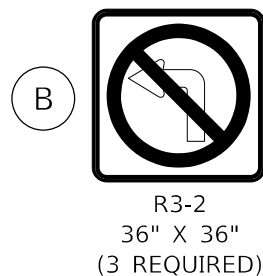
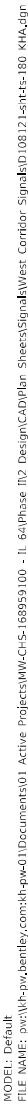

**Kimley»Horn**  
© 2023 KIMLEY-HORN AND ASSOCIATES, INC.  
4201 WILFELD ROAD, SUITE 600  
WARRENVILLE, IL 60555  
PHONE: 630-487-6550  
WWW.KIMLEY-HORN.COM

**STATE OF ILLINOIS  
DEPARTMENT OF TRANSPORTATION**

SCALE: 1" = 20'	SHEET	OF	SHEETS	STA.	TO STA.
-----------------	-------	----	--------	------	---------

F.A.P. RTE.	SECTION	COUNTY	TOTAL SHEETS	SHEET NO.
307	2020-263-SUR,SW&TS	DUPAGE	529	277
		CONTRACT NO. 62N33		
		ILLINOIS FED. AID PROJECT		



**PROPOSED**  
**CONTROLLER SEQUENCE**

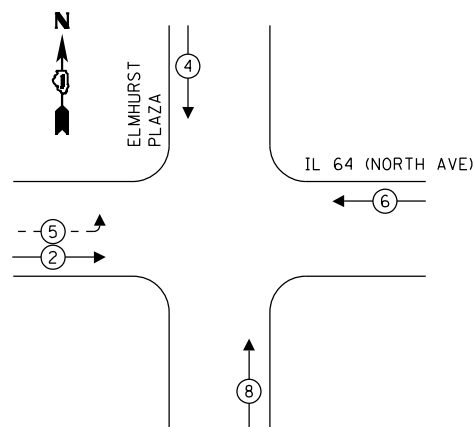

## PROPOSED EMERGENCY VEHICLE PREEMPTION SEQUENCE

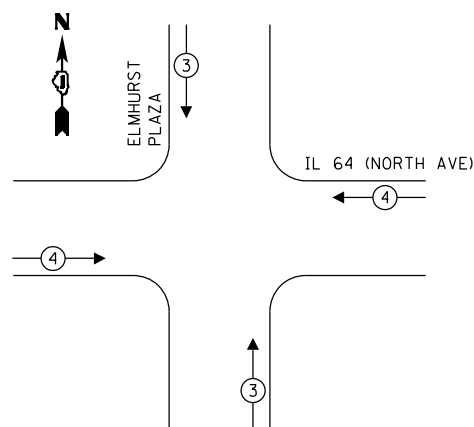





## TRAFFIC SIGNAL ELECTRICAL SERVICE REQUIREMENTS

TYPE	QUANTITY	UNIT WATTAGE	TOTAL WATTAGE
SIGNAL HEAD 1 OR 3-SECTION	10	11	110
4-SECTION	-	14	-
5-SECTION	2	13	26
PROGRAMMABLE 3-SECTION	-	22	-
4-SECTION	-	32	-
5-SECTION	-	28	-
PEDESTRIAN SIGNAL	-	15	-
CONTROLLER	1	150	150
MASTER CONTROLLER	-	100	-
UPS	1	25	25
DETECTION VIDEO	-	20	-
BLANK-OUT SIGN	-	25	-
NETWORK SWITCH LAYER II OR III	1	35	35
CELLULAR MODEM	-	15	-
TOTAL UPS SIZING			346
UPS CHARGING	1	225	225
BATTERY HEATER MAT	1	180	180
CABINET HEATER	1	200	200
FLASHER	-	15	-
LED STREET NAME SIGN	-	120	-
LUMINAIRE	-	240	-
TOTAL SERVICE WIRE SIZING			951

ENERGY COSTS TO:  
SKC PROPERTIES

ENERGY SUPPLY: COMPANY: COMED  
PHONE: (866) 639-3532  
ACCOUNT NUMBER: 29071-28074

**LEGEND:**

-  PROTECTED PHASE  
 PROTECTED/PERMITTED PHASE  
 PEDESTRIAN PHASE  
 OVERLAP

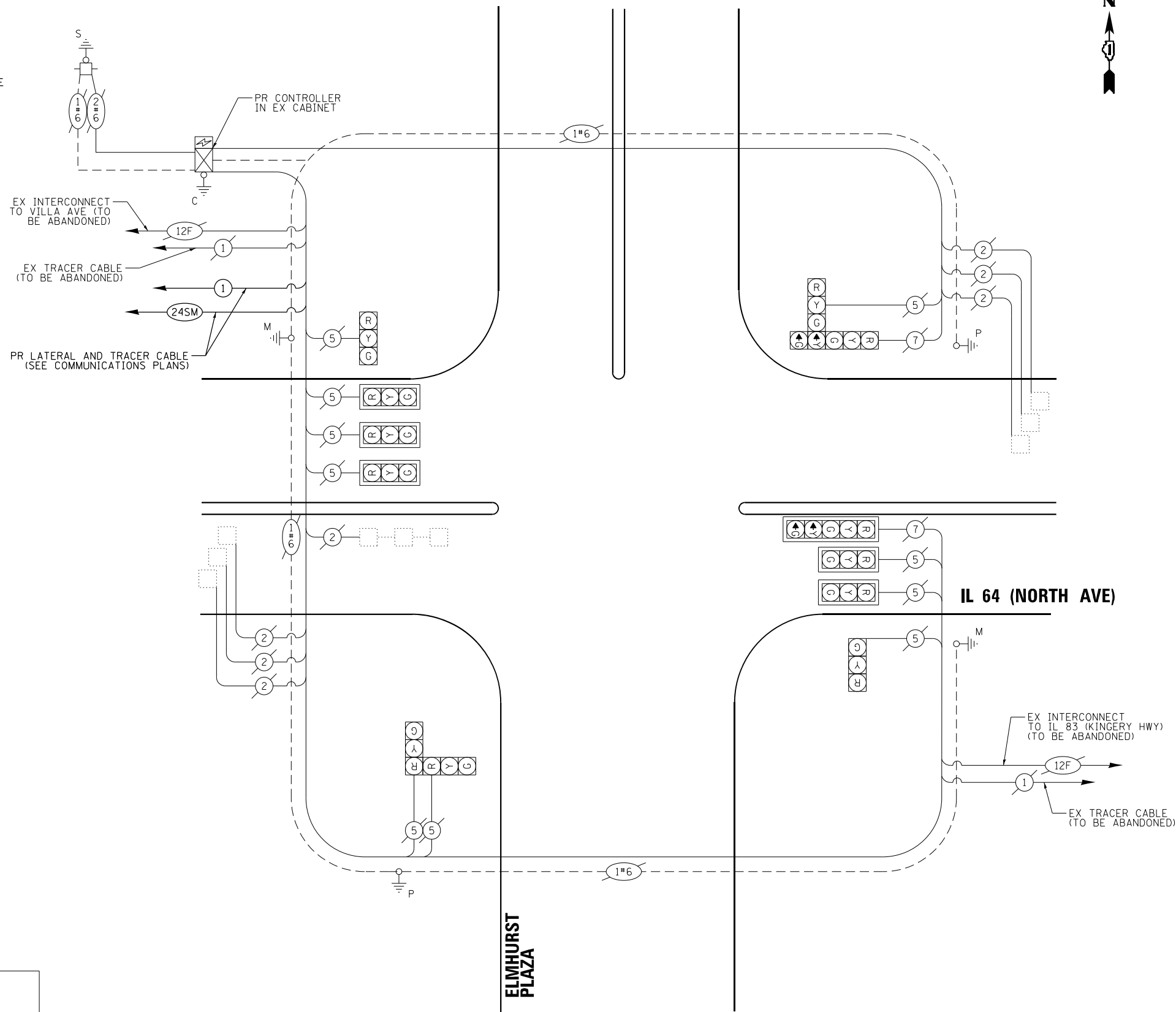

## CABLE PLAN

(NOT TO SCALE)

**CABLE PLAN, PHASE DESIGNATION DIAGRAM, AND  
EMERGENCY VEHICLE PREEMPTION SEQUENCE  
IL 64 (NORTH AVE) AND ELMHURST PLAZA**

SCALE: N.T.S.	SHEET	OF	SHEETS	STA.	TO STA.
---------------	-------	----	--------	------	---------

**TS 6505**  
**IDOT TACTICS**  
**FORMER EAGLE 2P**

F.A.P. RTE.	SECTION	COUNTY	TOTAL SHEETS	SHEET NO.
307	2020-263-SUR, SW&TS	DUPAGE	529	278
		CONTRACT NO. 62N33		
ILLINOIS		FED. AID PROJECT		

MODEL: Default  
 FILE NAME: new\kubow bentflex.com\kubow\011Documents\01 Active Projects\MMW\CHS-15895\0100 - II\_64\Phase II\2 Design\CAD\Plan Sheets\Sino\asiaWest Corridor Sino\asia\010812\1-ht-fs-181\_KHA.dgn

**Kimley»Horn**  
© 2023 KIMLEY-HORN AND ASSOCIATES, INC.  
4201 WHITEFIELD ROAD, SUITE 603  
WARRENVILLE, IL 60555  
PHONE: 630-487-5550  
WWW.KIMLEY-HORN.COM

**STATE OF ILLINOIS**  
**DEPARTMENT OF TRANSPORTATION**



SIGN PANEL – TYPE 2

ALL DIMENSIONS ARE IN INCHES UNLESS OTHERWISE NOTED



DESIGN SERIES	AREA (SQ FT)	SIGN PANEL TYPE	SHEETING TYPE	QTY. REQUIRED
D	12.5	2	ZZ	2

SCHEDULE OF QUANTITIES

ITEM DESCRIPTION	UNIT	QUANTITY
MAINTENANCE OF EXISTING TRAFFIC SIGNAL INSTALLATION	EACH	1
LAYER II (DATALINK) SWITCH	EACH	1
TERMINATE FIBER IN CABINET	EACH	12
TACTICS LICENSE EXPANSION	EACH	1
FULL-ACTUATED CONTROLLER IN EXISTING CABINET	EACH	1
FIBER OPTIC INTERCONNECT CENTER, 48 PORT	EACH	1

TS 6505  
IDOT TACTICS  
FORMER EAGLE 2P

Model: Default  
File: Kimley-Horn\pvt\bartley.com\k-h-pvt\01\Documents\01 Active Projects\MW\CL-S-160950\00 - IL 64\Phase II\2 Design\CAD\Plan Sheets\Sign\InWest Corridor\_Signs\ID108171-1-rt-ts-182\_KHA.dgn



© 2023 KIMLEY-HORN AND ASSOCIATES, INC.  
4001 KIMLEY-HORN ROAD, SUITE 600  
WARREN, IL 60555  
PHONE: 815.447.4555  
WWW.KIMLEY-HORN.COM

USER NAME	=	
PLOT SCALE	=	
PLOT DATE	=	

DESIGNED	-	
DRAWN	-	
CHECKED	-	
DATE	-	

REVISED	-	
REVISED	-	
REVISED	-	
REVISED	-	

STATE OF ILLINOIS  
DEPARTMENT OF TRANSPORTATION

MAST ARM MOUNTED STREET NAME SIGNS AND  
SCHEDULE OF QUANTITIES  
IL 64 (NORTH AVE) AND ELMHURST PLAZA

SCALE: N.T.S.

SHEET OF SHEETS

STA. TO STA.

F.A.P. RTE.	SECTION	COUNTY	TOTAL SHEETS	SHEET NO.
307	2020-263-SUR, SW&TS	DUPAGE	529	279
CONTRACT NO. 62N33				
ILLINOIS FED. AID PROJECT				







MODEL: Default  
FILE: \\naulc-prod\h-pw-bentley.com\h-pw-d1\Documents\01 Active Projects\IWK-CHS-168950\00 - IL 64\Phase II\2 Design\CAD\Plan\_Sheets\Signal\West Corridor\_Signal\00114-rt-184\_KHA.dgn



USER NAME =	DESIGNED -	REVISED -
	DRAWN -	REVISED -
PLOT SCALE =	CHECKED -	REVISED -
PLOT DATE =	DATE -	REVISED -

STATE OF ILLINOIS  
DEPARTMENT OF TRANSPORTATION

TRAFFIC SIGNAL EQUIPMENT REMOVAL PLAN  
IL 64 (NORTH AVE) AND IL 83 (KINGERY HWY)

SCALE: 1" = 20'    SHEET    OF    SHEETS    STA.    TO STA.

F.A.P. RTE.	SECTION	COUNTY	TOTAL SHEETS	SHEET NO.
307	2020-263-SUR,SW&TS	DUPAGE	529	281
CONTRACT NO. 62N33				
ILLINOIS    FED. AID PROJECT				

TS 6400  
IDOT TACTICS  
FORMER EAGLE 2P

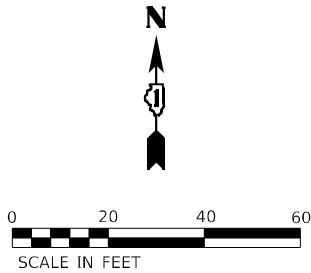
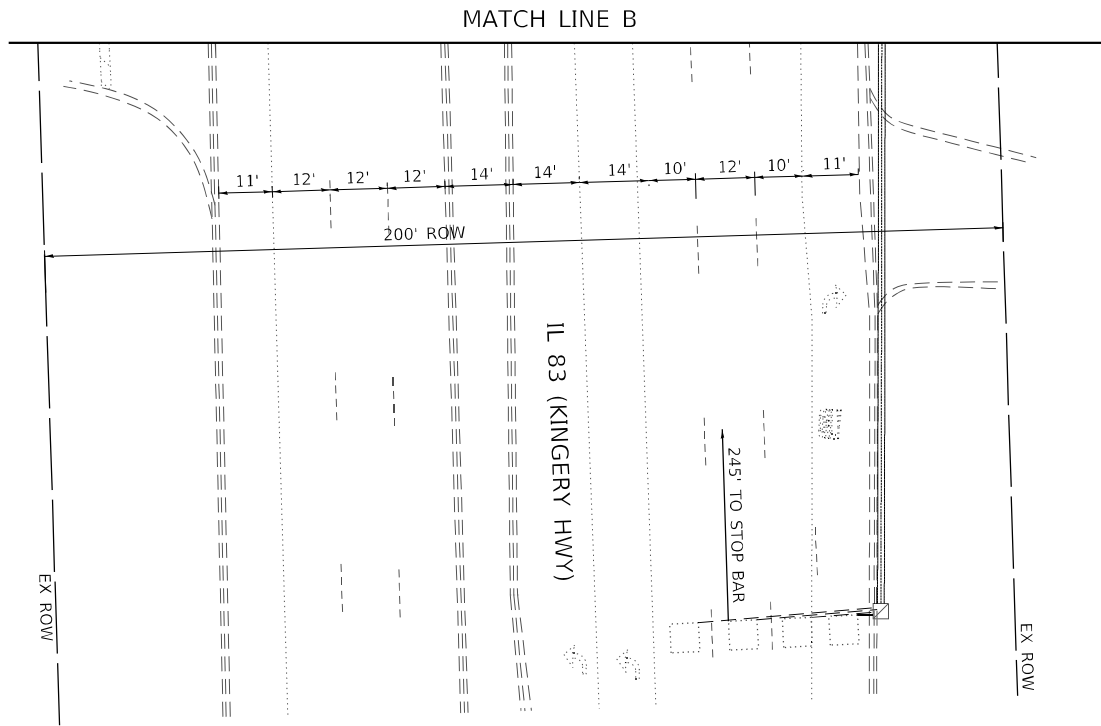
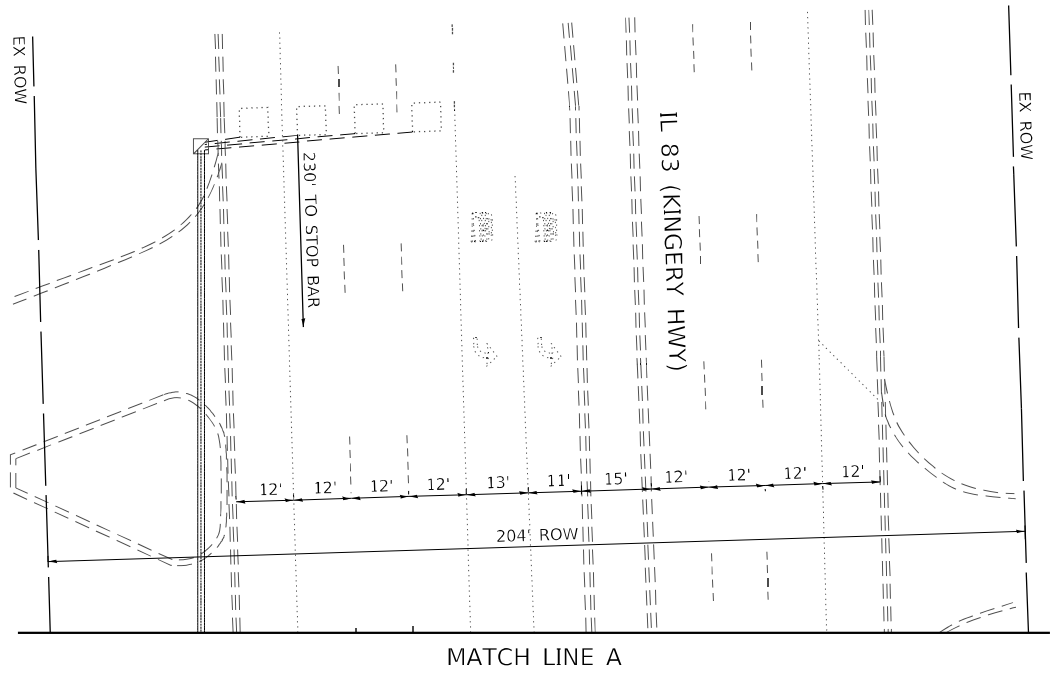
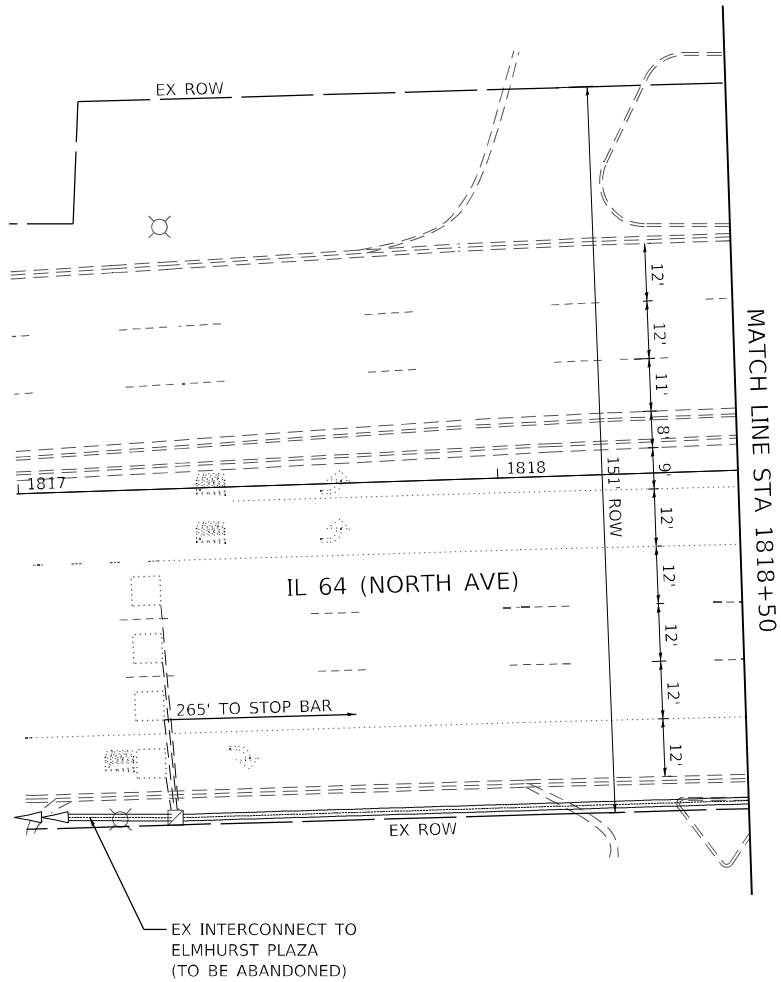



MATCH LINE A

LEFT ON  
GREEN  
ARROW  
ONLY

R10-5  
30" X 36"  
(2 REQUIRED)

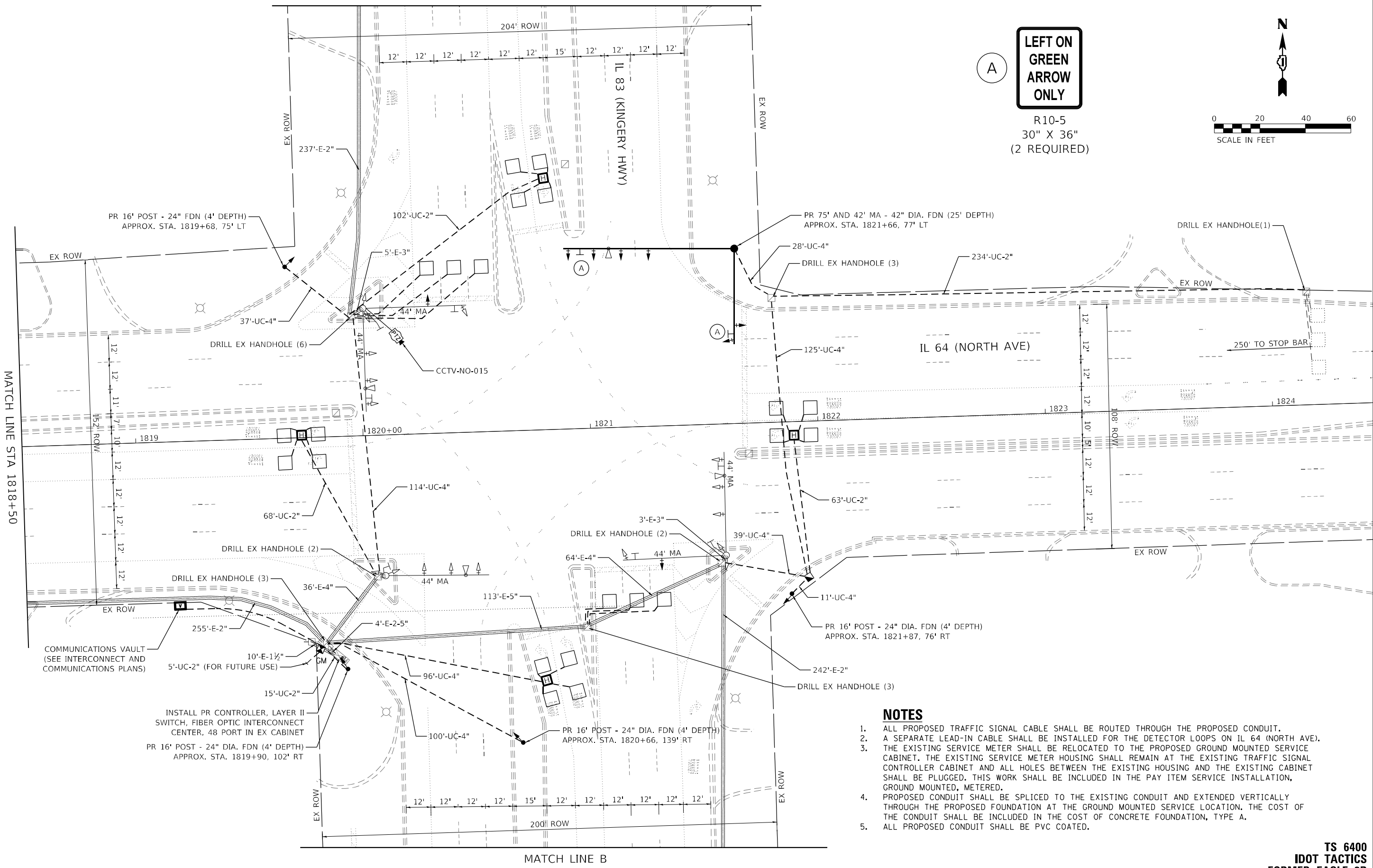
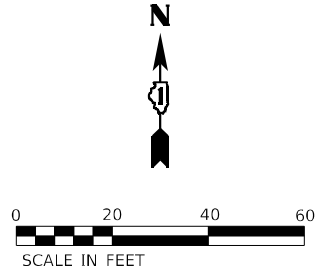

- NOTES**
1. ALL PROPOSED TRAFFIC SIGNAL CABLE SHALL BE ROUTED THROUGH THE PROPOSED CONDUIT.
  2. A SEPARATE LEAD-IN CABLE SHALL BE INSTALLED FOR THE DETECTOR LOOPS ON IL 64 (NORTH AVE).
  3. THE EXISTING SERVICE METER SHALL BE RELOCATED TO THE PROPOSED GROUND MOUNTED SERVICE CABINET. THE EXISTING SERVICE METER HOUSING SHALL REMAIN AT THE EXISTING TRAFFIC SIGNAL CONTROLLER CABINET AND ALL HOLES BETWEEN THE EXISTING HOUSING AND THE EXISTING CABINET SHALL BE PLUGGED. THIS WORK SHALL BE INCLUDED IN THE PAY ITEM SERVICE INSTALLATION, GROUND MOUNTED, METERED.
  4. PROPOSED CONDUIT SHALL BE SPLICED TO THE EXISTING CONDUIT AND EXTENDED VERTICALLY THROUGH THE PROPOSED FOUNDATION AT THE GROUND MOUNTED SERVICE LOCATION. THE COST OF THE CONDUIT SHALL BE INCLUDED IN THE COST OF CONCRETE FOUNDATION, TYPE A.
  5. ALL PROPOSED CONDUIT SHALL BE PVC COATED.

TS 6400  
IDOT TACTICS  
FORMER EAGLE 2P

**KimleyHorn**

© 2021 KIMLEY-HORN AND ASSOCIATES, INC.  
4001 WILSON D. ROAD, SUITE 600  
WARREN, IL 60555  
PHONE: 815.447.4555  
WWW.KIMLEY-HORN.COM

USER NAME =	DESIGNED - JJT	REVISED -
	DRAWN - JRR	REVISED -
PLOT SCALE =	CHECKED - SRS	REVISED -
PLOT DATE =	DATE - 3/21/2025	REVISED -

STATE OF ILLINOIS  
DEPARTMENT OF TRANSPORTATION

TRAFFIC SIGNAL MODERNIZATION PLAN  
IL 64 (NORTH AVE) AND IL 83 (KINGERY HWY)

SCALE: 1" = 20' SHEET OF SHEETS STA. TO STA.

F.A.P. RTE.	SECTION	COUNTY	TOTAL SHEETS	SHEET NO.
307	2020-263-SUR, SW&TS	DUPAGE	529	282
CONTRACT NO. 62N33				
ILLINOIS FED. AID PROJECT				



MODEL: Default  
FILE: I:\Users\paul.bentley.com\k-h-p\p4-d\Documents\01 Active Projects\IMV-CHS-168950\00 - IL 64Phase II\2 Design\CAD\Plan\_Sheets\Signal\West Corridor\_Signal\01817-14-rt-106\_k14A.dgn



USER NAME =	DESIGNED -	REVISED -
	DRAWN -	REVISED -
PLOT SCALE =	CHECKED -	REVISED -
PLOT DATE =	DATE -	REVISED -

STATE OF ILLINOIS  
DEPARTMENT OF TRANSPORTATION

TRAFFIC SIGNAL MODERNIZATION PLAN  
IL 64 (NORTH AVE) AND IL 83 (KINGERY HWY)

SCALE: 1" = 20'    SHEET    OF    SHEETS    STA.    TO STA.

F.A.P. RTE.	SECTION	COUNTY	TOTAL SHEETS	SHEET NO.
307	2020-263-SUR,SW&TS	DUPAGE	529	283
CONTRACT NO. 62N33				
		ILLINOIS	FED. AID PROJECT	

TS 6400  
IDOT TACTICS  
FORMER EAGLE 2P

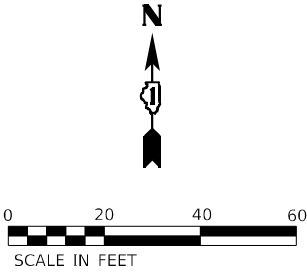
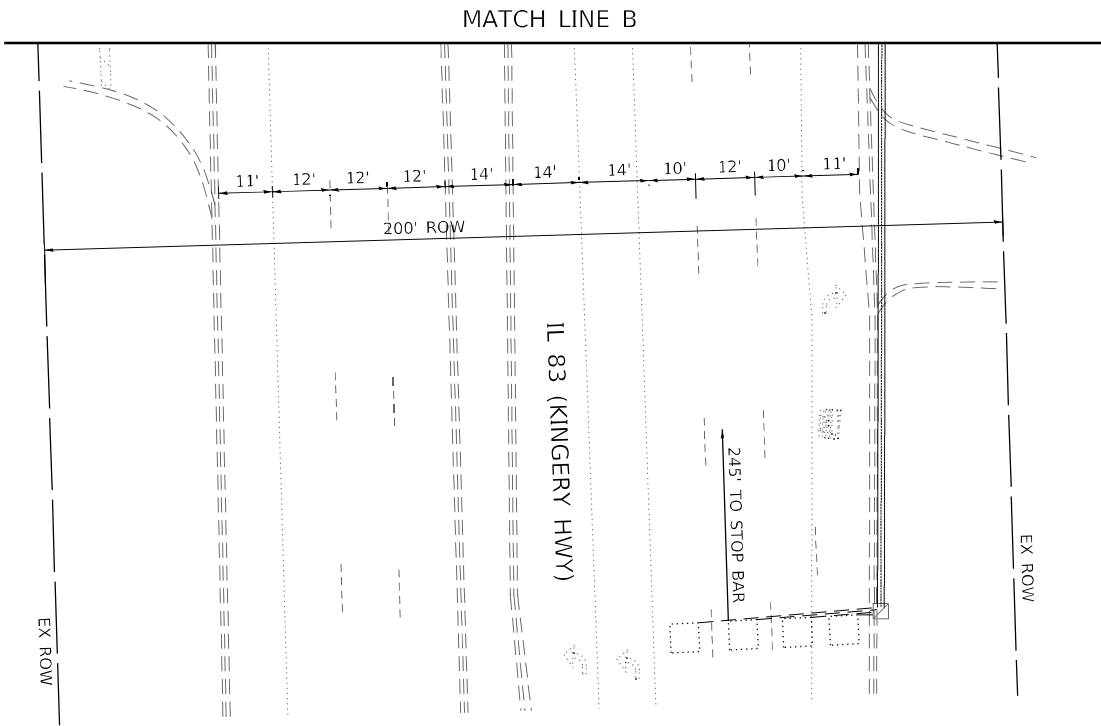
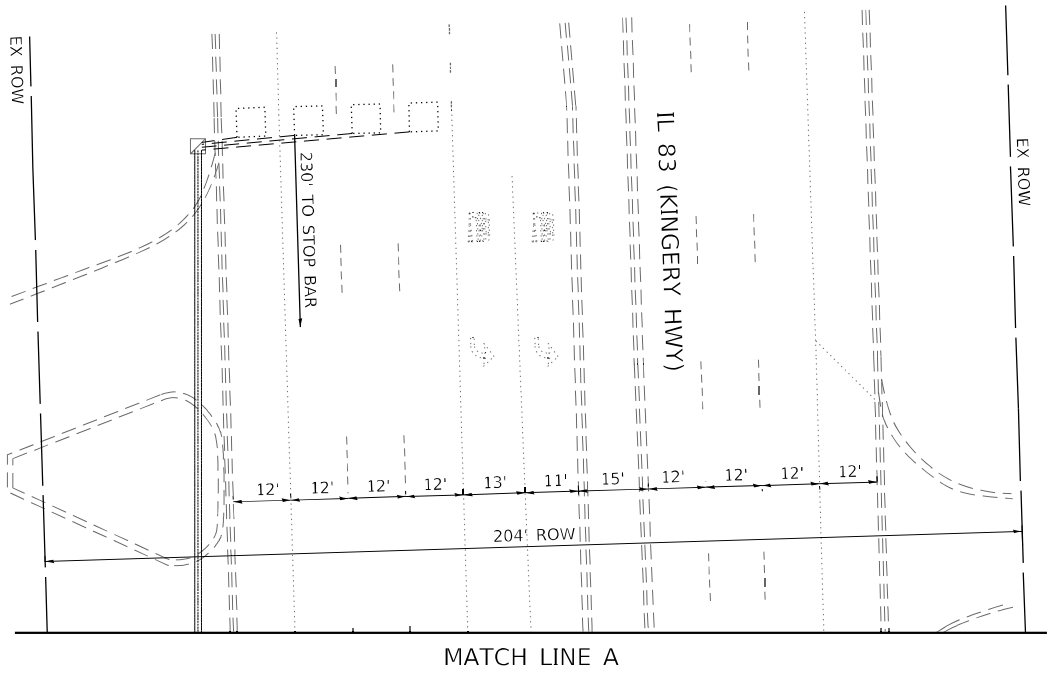
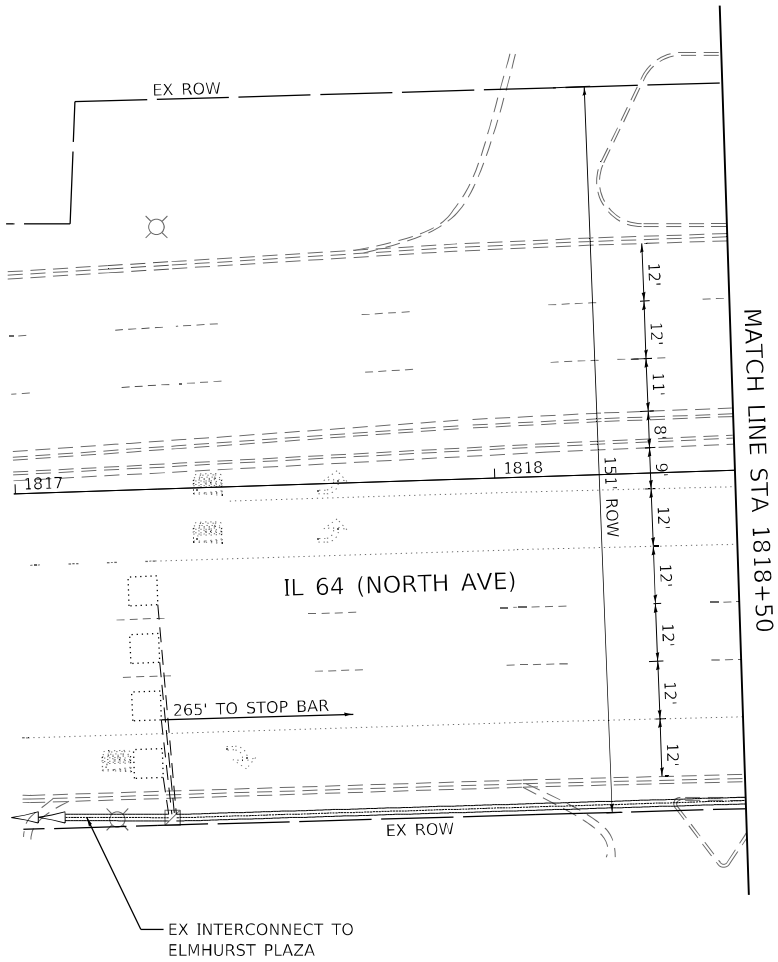



## SEQUENCE

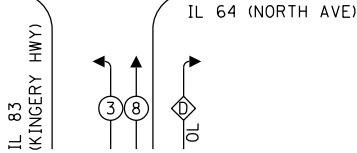

## SEQUENCE

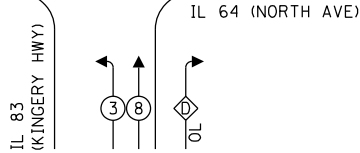

OVERLAP LETTER		PERMISSIVE PHASE		PROTECTED PHASE
A	=	2	+	3
B	=	4	+	5
C	=	6	+	7
D	=	8	+	1



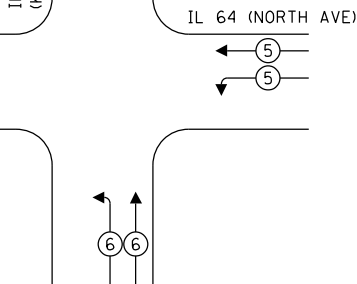

## VEHICLE PREEMPTION SEQUENCE



## ELECTRICAL SERVICE REQUIREMENTS

TYPE	QUANTITY	UNIT WATTAGE	TOTAL WATTAGE
SIGNAL HEAD 1 OR 3-SECTION	16	11	176
4-SECTION	2	14	28
5-SECTION	8	13	104
PROGRAMMABLE 3-SECTION	-	22	-
4-SECTION	-	32	-
5-SECTION	-	28	-
PEDESTRIAN SIGNAL	-	15	-
CONTROLLER	1	150	150
MASTER CONTROLLER	-	100	-
UPS	1	25	25
DETECTION VIDEO	-	20	-
BLANK-OUT SIGN	-	25	-
NETWORK SWITCH LAYER II OR III	1	35	35
CELLULAR MODEM	-	15	-
PTZ	1	75	75
TOTAL UPS SIZING			593
UPS CHARGING	1	225	225
BATTERY HEATER MAT	1	180	180
CABINET HEATER	1	200	200
FLASHER	-	15	-
LED STREET NAME SIGN	-	120	-
LUMINAIRE	-	240	-
TOTAL SERVICE WIRE SIZING			1198

**LEGEND:**

-  PROTECTED PHASE  
 PROTECTED/PERMITTED PHASE  
 PEDESTRIAN PHASE  
 OVERLAP

## NOTES

1. ONLY RED SIGNAL FACES SHALL HAVE A VISOR HEATER INSTALLED.
2. ALL MAST ARM MOUNTED SIGNALS AT IL 83 AND IL 64 MUST HAVE RETROREFLECTIVE BACKPLATES.

ENERGY COSTS TO:  
CITY OF ELMHURST  
209 N YORK ST  
ELMHURST, IL 60126

ENERGY SUPPLY: COMPANY: COMED  
PHONE: (866) 639-3532  
ACCOUNT NUMBER: 17790-40113

**LEGEND:**

- L = LED LAMP MODULE REPLACEMENT  
RL = RELOCATE  
† = ROADWAY LIGHTING CABLE  
\*\* = EX GREEN ARROW (NOT SHOWN) SHALL BE REPLACED WITH GREEN BALL (SHOWN) WITH LED SIGNAL MODULE REPLACEMENT

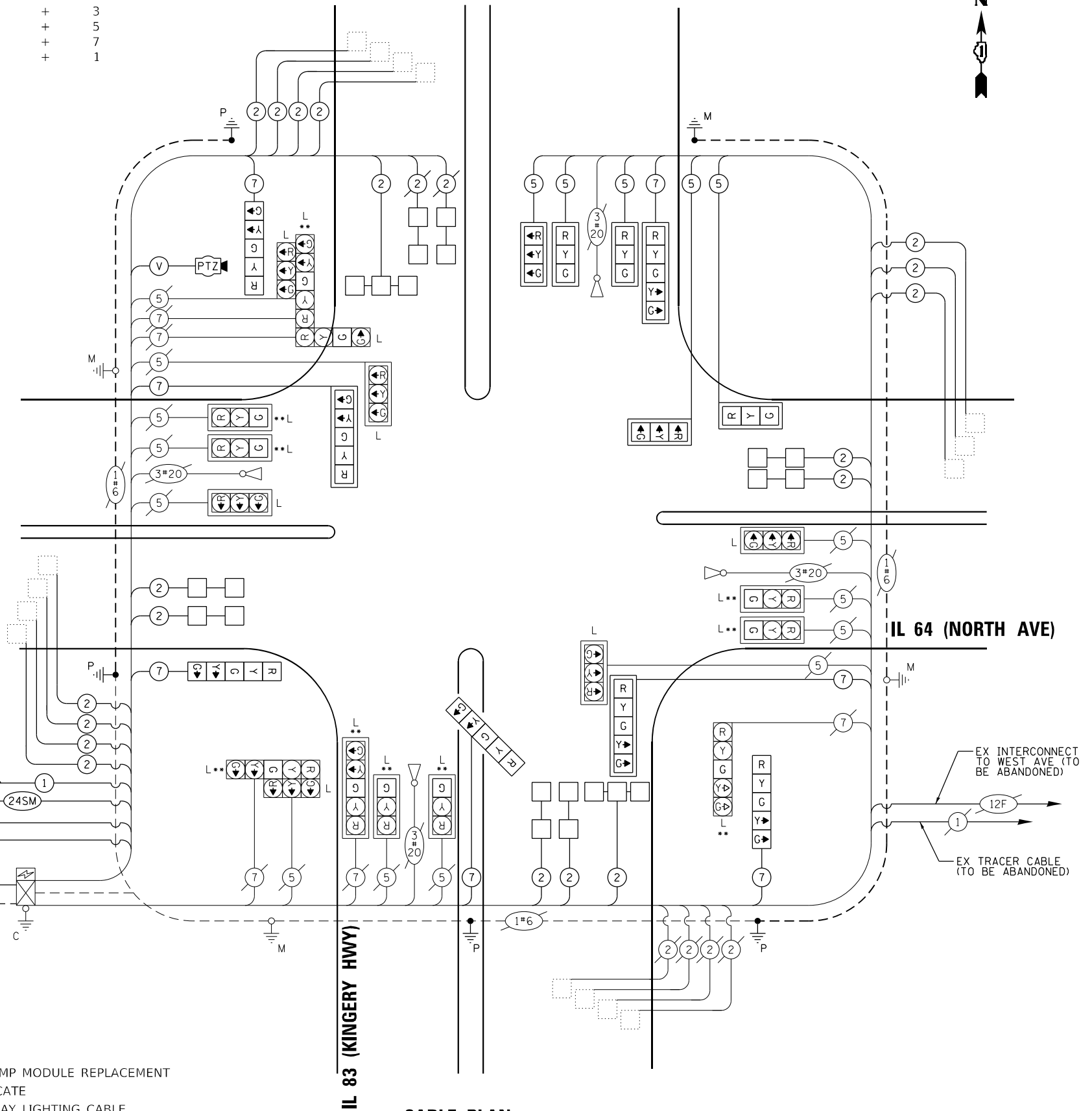

**CABLE PLAN**  
(NOT TO SCALE)

**CABLE PLAN, PHASE DESIGNATION DIAGRAM, AND  
EMERGENCY VEHICLE PREEMPTION SEQUENCE  
IL 64 (NORTH AVE) AND IL 83 (KINGERY HWY)**

SCALE: N.T.S.	SHEET	OF	SHEETS	STA.	TO STA.
---------------	-------	----	--------	------	---------

F.A.P. RTE.	SECTION	COUNTY	TOTAL SHEETS	SHEET NO.
307	2020-263-SUR, SW&TS	DUPAGE	529	284
		CONTRACT NO. 62N33		
		ILLINOIS	FED. AID PROJECT	

**TS 6400**  
**IDOT TACTICS**  
**FORMER EAGLE 2P**

MODEL: Default  
FILE NAME: pw:\kh-pw\bentlev.com\kh-pw-01\Documents\01 Active Projects\MW-CHS-168959100 - IL 64(Phase II)2 Design\CAD\Plan Sheets\Signal\West Corridor Signal\ID108121-sht-rs-187 KHA.dgn



SIGN PANEL – TYPE 2

ALL DIMENSIONS ARE IN INCHES UNLESS OTHERWISE NOTED



DESIGN SERIES	AREA (SQ FT)	SIGN PANEL TYPE	SHEETING TYPE	QTY. REQUIRED
D	15	2	ZZ	2



DESIGN SERIES	AREA (SQ FT)	SIGN PANEL TYPE	SHEETING TYPE	QTY. REQUIRED
D	12.5	2	ZZ	2

SCHEDULE OF QUANTITIES

ITEM DESCRIPTION	UNIT	QUANTITY
SIGN PANEL - TYPE 1	SQ FT	15
SIGN PANEL - TYPE 2	SQ FT	55
UNDERGROUND CONDUIT, 2" DIA., PVC COATED GALVANIZED STEEL	FOOT	487
UNDERGROUND CONDUIT, 4" DIA., PVC COATED, GALVANIZED STEEL	FOOT	550
HANDHOLE	EACH	1
MAINTENANCE OF EXISTING TRAFFIC SIGNAL INSTALLATION	EACH	1
ELECTRIC CABLE IN CONDUIT, SIGNAL NO. 14 5C	FOOT	2264
ELECTRIC CABLE IN CONDUIT, SIGNAL NO. 14 7C	FOOT	1835
ELECTRIC CABLE IN CONDUIT, LEAD-IN, NO. 14 1 PAIR	FOOT	944
ELECTRIC CABLE IN CONDUIT, SERVICE, NO. 6 2 C	FOOT	32
ELECTRIC CABLE IN CONDUIT, EQUIPMENT GROUNDING CONDUCTOR, NO. 6 1C	FOOT	1041
TRAFFIC SIGNAL POST, GALVANIZED STEEL 16 FT.	EACH	4
STEEL MAST ARM ASSEMBLY & POLE WITH DUAL MAST ARMS, 75 FT. & 42 FT.	EACH	1
CONCRETE FOUNDATION, TYPE A	FOOT	20
CONCRETE FOUNDATION, TYPE E 42-INCH DIAMETER	FOOT	25
DRILL EXISTING HANDHOLE	EACH	19
SIGNAL HEAD, LED, 1-FACE, 3-SECTION, MAST-ARM MOUNTED	EACH	5
SIGNAL HEAD, LED, 1-FACE, 5-SECTION, BRACKET MOUNTED	EACH	4
SIGNAL HEAD, LED, 1-FACE, 5-SECTION, MAST-ARM MOUNTED	EACH	3
TRAFFIC SIGNAL BACKPLATE, RETROREFLECTIVE	EACH	8
INDUCTIVE LOOP DETECTOR	EACH	12
DETECTOR LOOP, TYPE I	FOOT	528
* RELOCATE EXISTING EMERGENCY VEHICLE PRIORITY SYSTEM, DETECTOR UNIT	EACH	1
REMOVE ELECTRIC CABLE FROM CONDUIT	FOOT	730
REMOVE EXISTING TRAFFIC SIGNAL EQUIPMENT	EACH	1
REMOVE EXISTING HANDHOLE	EACH	3
REMOVE EXISTING CONCRETE FOUNDATION	EACH	1
CLOSED CIRCUIT TELEVISION DOME CAMERA, HD	EACH	1
* EMERGENCY VEHICLE PRIORITY SYSTEM LINE SENSOR CABLE, NO. 20 3/C	FOOT	466
LED LAMP MODULE REPLACEMENT	EACH	54
OUTDOOR RATED NETWORK CABLE	FOOT	228
SERVICE INSTALLATION, GROUND MOUNTED, METERED	EACH	1
REMOTE CONTROLLED VIDEO SYSTEM	EACH	1
TERMINATE FIBER IN CABINET	EACH	12
LED SIGNAL FACE VISOR HEATER	EACH	29
LAYER III (NETWORK) SWITCH	EACH	1
TACTICS LICENSE EXPANSION	EACH	1
FULL-ACTUATED CONTROLLER IN EXISTING CABINET	EACH	1
FIBER OPTIC INTERCONNECT CENTER, 48 PORT	EACH	1
CAMERA MOUNTING ASSEMBLY	EACH	1

\* - 100% COST TO THE CITY OF ELMHURST

TS 6400  
IDOT TACTICS  
FORMER EAGLE 2P

MODEL: Default  
FILE: \\mhc-prod\h-pw-bentley.com\h-pw-d1\Documents\01 Active Projects\MMW-CL-S-160950\00 - IL 64\Phase 01\2 Design\CAD\Plan\_Sheets\Sign\MainWest\_Corridor\_Signs\BID\081714-rte-188\_k14.dgn



© 2023 KIMLEY-HORN AND ASSOCIATES, INC.  
4001 HWY 10, SUITE 600  
WARREN, IL 60555  
PHONE: 847.447.4555  
WWW.KIMLEY-HORN.COM

USER NAME =	DESIGNED - JJT	REVISED -
	DRAWN - JRR	REVISED -
PLOT SCALE =	CHECKED - SRS	REVISED -
PLOT DATE =	DATE - 3/21/2025	REVISED -

STATE OF ILLINOIS  
DEPARTMENT OF TRANSPORTATION

MAST ARM MOUNTED STREET NAME SIGNS AND SCHEDULE OF QUANTITIES IL 64 (NORTH AVE) AND IL 83 (KINGERY HWY)			
SCALE: N.T.S.	SHEET	OF	SHEETS
STA.	TO	STA.	

F.A.P. RTE.	SECTION	COUNTY	TOTAL SHEETS	SHEET NO.
307	2020-263-SUR,SW&TS	DUPAGE	529	285
CONTRACT NO. 62N33				
ILLINOIS FED. AID PROJECT				



NOTES

1. THE EXISTING TRAFFIC SIGNAL EQUIPMENT SHALL NOT BE REMOVED UNTIL THE PROPOSED TRAFFIC SIGNAL EQUIPMENT IS FULLY OPERATIONAL OR AS DIRECTED BY THE ENGINEER.
2. ALL EXISTING TRAFFIC SIGNAL CABLE NO LONGER REQUIRED SHALL BE REMOVED.

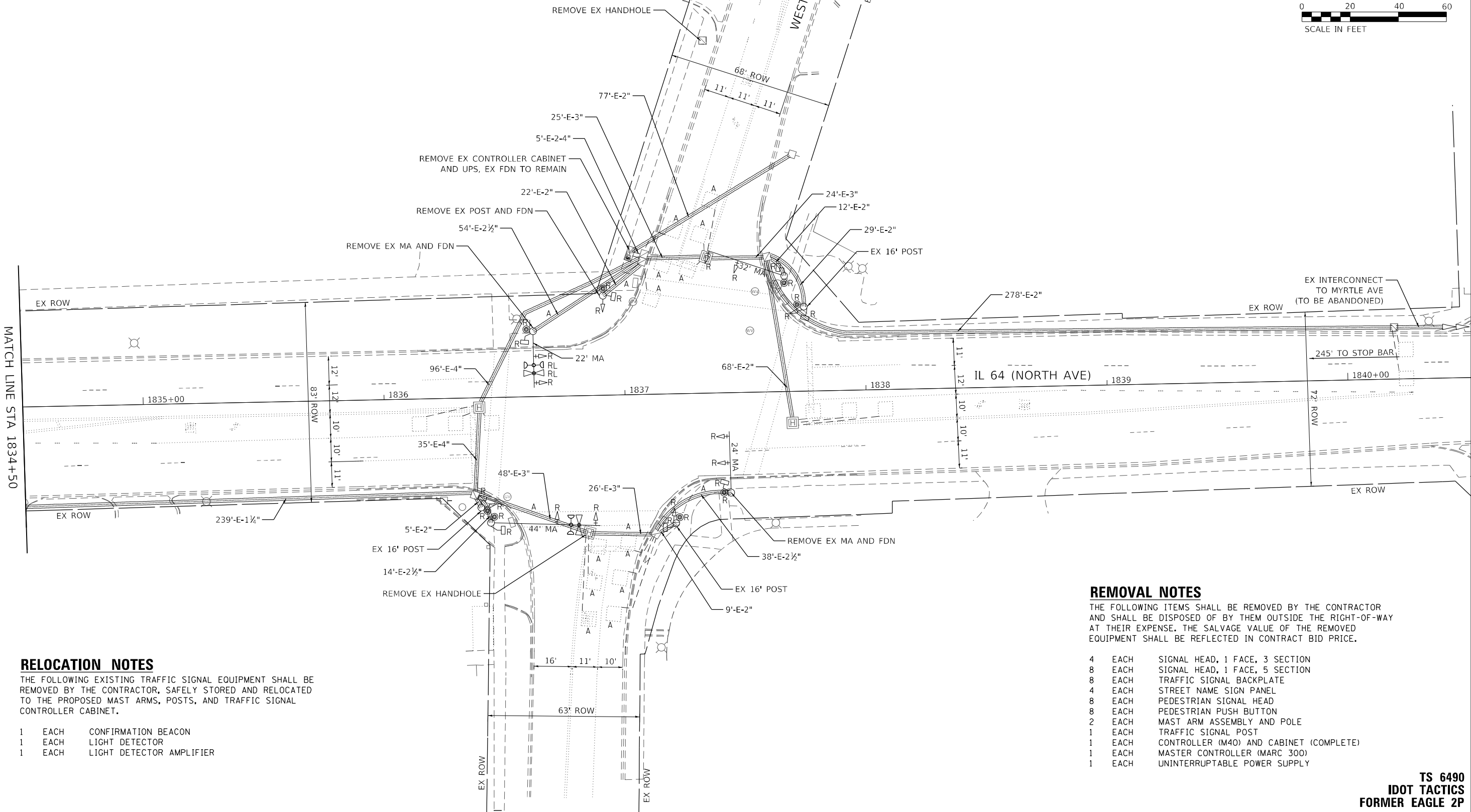
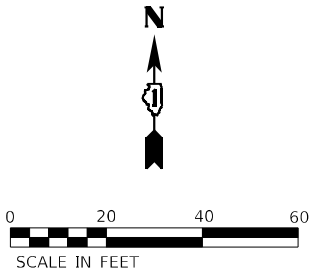

RELOCATION NOTES

THE FOLLOWING EXISTING TRAFFIC SIGNAL EQUIPMENT SHALL BE REMOVED BY THE CONTRACTOR, SAFELY STORED AND RELOCATED TO THE PROPOSED MAST ARMS, POSTS, AND TRAFFIC SIGNAL CONTROLLER CABINET.

- 1 EACH CONFIRMATION BEACON  
1 EACH LIGHT DETECTOR  
1 EACH LIGHT DETECTOR AMPLIFIER

REMOVAL NOTES

THE FOLLOWING ITEMS SHALL BE REMOVED BY THE CONTRACTOR AND SHALL BE DISPOSED OF BY THEM OUTSIDE THE RIGHT-OF-WAY AT THEIR EXPENSE. THE SALVAGE VALUE OF THE REMOVED EQUIPMENT SHALL BE REFLECTED IN CONTRACT BID PRICE.

- 4 EACH SIGNAL HEAD, 1 FACE, 3 SECTION  
8 EACH SIGNAL HEAD, 1 FACE, 5 SECTION  
8 EACH TRAFFIC SIGNAL BACKPLATE  
4 EACH STREET NAME SIGN PANEL  
8 EACH PEDESTRIAN SIGNAL HEAD  
8 EACH PEDESTRIAN PUSH BUTTON  
2 EACH MAST ARM ASSEMBLY AND POLE  
1 EACH TRAFFIC SIGNAL POST  
1 EACH CONTROLLER (M40) AND CABINET (COMPLETE)  
1 EACH MASTER CONTROLLER (MARC 300)  
1 EACH UNINTERRUPTABLE POWER SUPPLY

TS 6490  
IDOT TACTICS  
FORMER EAGLE 2P

KimleyHorn

© 2023 KIMLEY-HORN AND ASSOCIATES, INC.  
4001 WILMINGTON ROAD, SUITE 600  
WARREN, IL 60555  
PHONE: (847) 455-4555  
WWW.KIMLEY-HORN.COM

USER NAME =	DESIGNED -	REVISED -
	DRAWN -	REVISED -
PLOT SCALE =	CHECKED -	REVISED -
PLOT DATE =	DATE -	REVISED -

STATE OF ILLINOIS  
DEPARTMENT OF TRANSPORTATION

TRAFFIC SIGNAL EQUIPMENT REMOVAL PLAN  
IL 64 (NORTH AVE) AND WEST AVE

SCALE: 1" = 20' SHEET OF SHEETS STA. TO STA.

F.A.P. RTE.	SECTION	COUNTY	TOTAL SHEETS	SHEET NO.
307	2020-263-SUR, SW&TS	DUPAGE	529	286
				CONTRACT NO. 62N33
		ILLINOIS	FED. AID PROJECT	



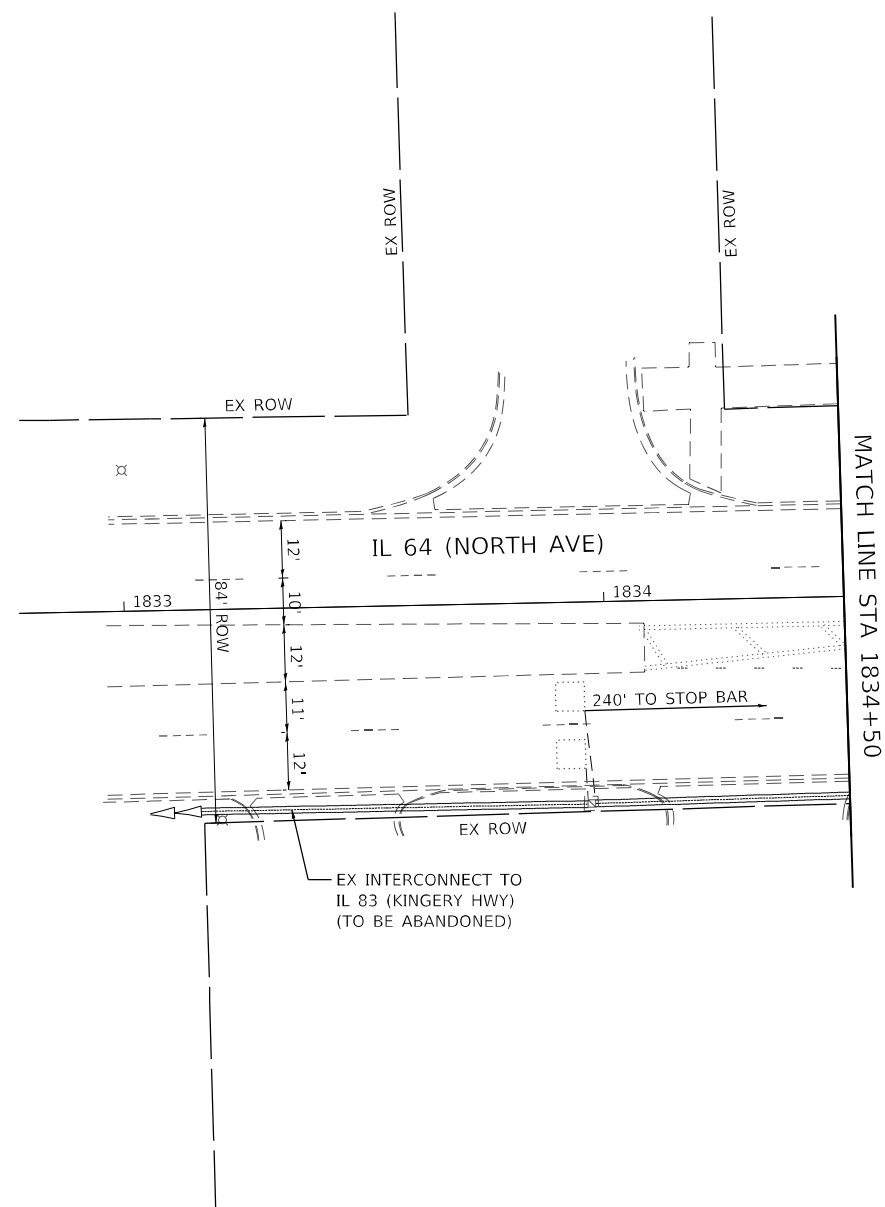
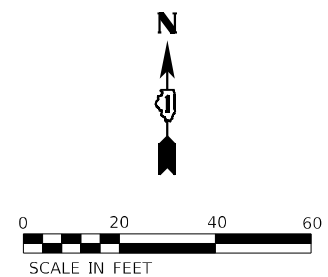

**TS 6490**  
**IDOT TACTICS**  
**FORMER EAGLE 2P**

 <small>© 2022 KIMLEY-HORN AND ASSOCIATES, INC.  4001 NORTON, D. ROAD, SUITE 100  VALENTIEN, ILL. 60085  PHONE: 630-401-6000  WWW.KIMLEY-HORN.COM</small>	USER NAME =	DESIGNED -	REVISED -	<div style="text-align: center;"> <b>STATE OF ILLINOIS</b>  <b>DEPARTMENT OF TRANSPORTATION</b> </div>	<div style="text-align: center;"> <b>TRAFFIC SIGNAL EQUIPMENT REMOVAL PLAN</b>  <b>IL 64 (NORTH AVE) AND WEST AVE</b> </div>					F.A.P. RTE.	SECTION	COUNTY	TOTAL SHEETS	SHEET NO.
		DRAWN -	REVISED -							307	2020-263-SUR, SW&TS	DUPAGE	529	287
	PLOT SCALE =	CHECKED -	REVISED -		<div style="text-align: center;"> SCALE: 1" = 20'  SHEET      OF      SHEETS      STA.      TO STA. </div>					<div style="text-align: center;"> CONTRACT NO. 62N33 </div>				
	PLOT DATE =	DATE -	REVISED -											



ALL PROPOSED TRAFFIC SIGNAL CABLE SHALL BE ROUTED THROUGH THE PROPOSED CONDUIT. A SEPARATE LEAD-IN CABLE SHALL BE INSTALLED FOR THE DETECTOR LOOPS ON IL 64 (NORTH AVE). THERE SHALL BE A MINIMUM OF 4' SIDEWALK CLEARANCE IN FRONT/BEHIND OF THE TRAFFIC SIGNAL FOUNDATIONS TO BE ADA COMPLIANT.

THE SIDEWALK CURBS NEXT TO SIGNAL POSTS WITH APS SHALL BE CUT SO THAT THE POST AND MAST ARM FOUNDATIONS ARE FLUSH WITH THE EDGE OF THE SIDEWALK.

ALL PUSH BUTTONS SHALL BE APS.

THIS LOCATION HAS BEEN DESIGNED TO BE ADA COMPLIANT. ANY DEVIATION FROM THIS PLAN FOR THE POSTS THAT HAVE PEDESTRIAN EQUIPMENT WILL HAVE TO BE APPROVED BY THE ENGINEER TO ENSURE ADA COMPLIANCE. CONTRACTOR SHALL VERIFY THAT THE PLACEMENT OF THE PROPOSED SIGNAL EQUIPMENT ADJACENT TO EXISTING RAMPS MEET ADA REQUIREMENTS. THE ENGINEER SHALL APPROVE THE PROPOSED LOCATIONS OF THE SIGNAL EQUIPMENT BEFORE INSTALLATION.

THE EXISTING SERVICE METER CABINET SHALL BE RELOCATED TO THE PROPOSED GROUND MOUNTED SERVICE CABINET. THE EXISTING SERVICE METER HOUSING SHALL REMAIN AT THE EXISTING TRAFFIC SIGNAL CONTROLLER CABINET AND ALL HOLES BETWEEN THE EXISTING HOUSING AND THE EXISTING CABINET SHALL BE PLUGGED. THIS WORK SHALL BE INCLUDED IN THE PAY ITEM "SERVICE INSTALLATION, GROUND MOUNTED, METERED".

PROPOSED CONDUIT SHALL BE SPLICED TO THE EXISTING CONDUIT AND EXTENDED VERTICALLY THROUGH THE PROPOSED FOUNDATION AT THE GROUND MOUNTED SERVICE LOCATION. THE COST OF THE CONDUIT SHALL BE INCLUDED IN THE COST OF "CONCRETE FOUNDATION, TYPE A".

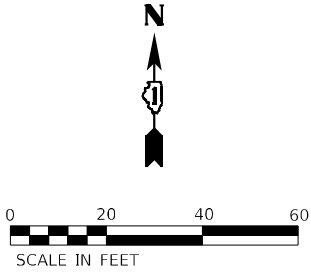

**Kimley»Horn**

© 2023 KIMLEY-HORN AND ASSOCIATES, INC.  
4201 WINFIELD ROAD, SUITE 600  
WARRENVILLE, IL 60555  
PHONE: 630-487-5550  
WWW.KIMLEY-HORN.COM

USER NAME =	DESIGNED -	REVISED -
	DRAWN -	REVISED -
PLOT SCALE =	CHECKED -	REVISED -
PLOT DATE =	DATE -	REVISED -

**STATE OF ILLINOIS  
DEPARTMENT OF TRANSPORTATION**

## TRAFFIC SIGNAL MODERNIZATION PLAN IL 64 (NORTH AVE) AND WEST AVE

SCALE: 1" = 20'	SHEET	OF	SHEETS	STA.	TO STA.
-----------------	-------	----	--------	------	---------

F.A.P. RTE.	SECTION	COUNTY	TOTAL SHEETS	SHEET NO.
307	2020-263-SUR,SW&TS	DUPAGE	529	288
		CONTRACT NO. 62N33		
ILLINOIS		FED. AID PROJECT		



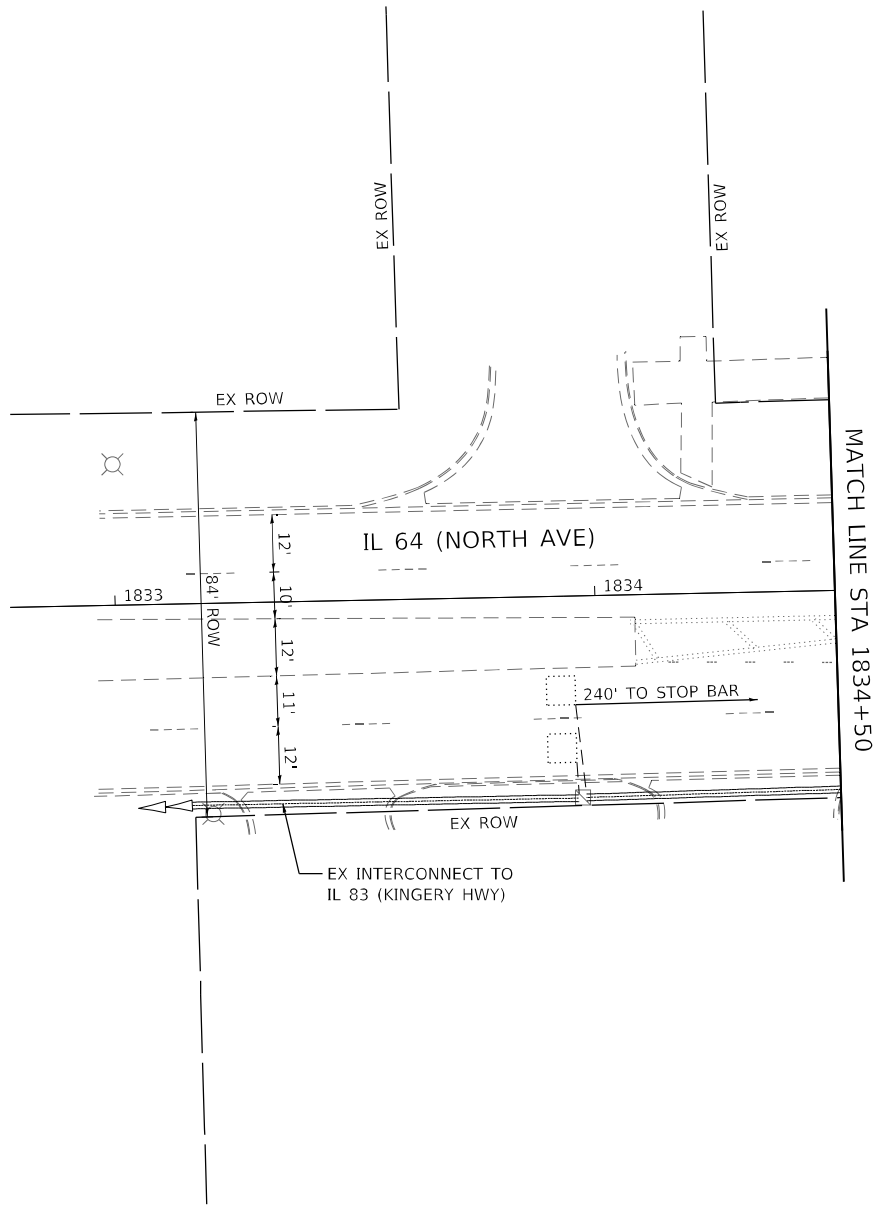
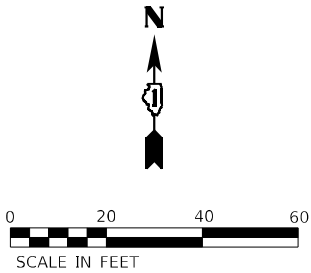

MODEL: Default  
FILE NAME: p:\sub-pw\bartley.com\k-h-pw-d\Documents\01 Active Projects\MW\CHS-16895\100 - IL 64\Phase II\2 Design\CAD\Plan Sheets\Signal\West Corridor\_Signal\01834+50-1414-192\_KHA.dgn



USER NAME =	DESIGNED -	REVISED -
	DRAWN -	REVISED -
PLOT SCALE =	CHECKED -	REVISED -
PLOT DATE =	DATE -	REVISED -

STATE OF ILLINOIS  
DEPARTMENT OF TRANSPORTATION

TRAFFIC SIGNAL MODERNIZATION PLAN			
IL 64 (NORTH AVE) AND WEST AVE			
SCALE: 1" = 20'	SHEET	OF	SHEETS
	STA.	TO	STA.

F.A.P. RTE.	SECTION	COUNTY	TOTAL SHEETS	SHEET NO.
307	2020-263-SUR,SW&TS	DUPAGE	529	289
CONTRACT NO. 62N33				
		ILLINOIS	FED. AID PROJECT	

TS 6490  
IDOT TACTICS  
FORMER EAGLE 2P



EXISTING AND PROPOSED  
CONTROLLER SEQUENCE

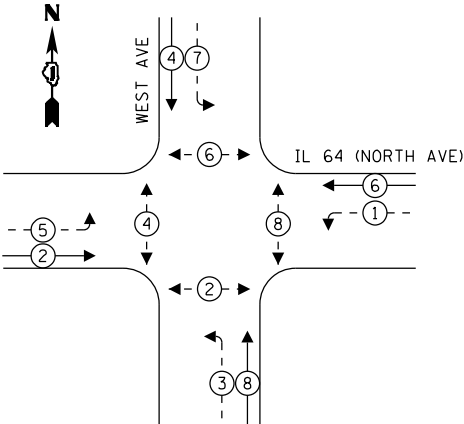

LEGEND:

- ← (⊛) — PROTECTED PHASE
- ← - (⊛) - — PROTECTED/PERMITTED PHASE
- ← - (⊛) → — PEDESTRIAN PHASE
- ← (⊛) OL — OVERLAP

EXISTING AND PROPOSED EMERGENCY  
VEHICLE PREEMPTION SEQUENCE

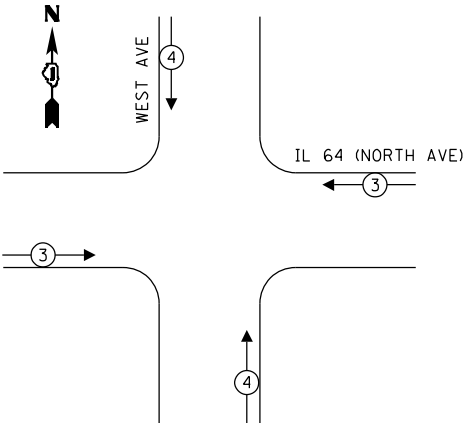

TRAFFIC SIGNAL  
ELECTRICAL SERVICE REQUIREMENTS

TYPE	QUANTITY	UNIT WATTAGE	TOTAL WATTAGE
SIGNAL HEAD 1 OR 3-SECTION	10	11	110
4-SECTION	-	14	-
5-SECTION	8	13	104
PROGRAMMABLE 3-SECTION	-	22	-
4-SECTION	-	32	-
5-SECTION	-	28	-
PEDESTRIAN SIGNAL	8	15	120
CONTROLLER	1	150	150
MASTER CONTROLLER	-	100	-
UPS	1	25	25
DETECTION VIDEO	2	20	40
BLANK-OUT SIGN	-	25	-
NETWORK SWITCH LAYER II OR III	1	35	35
CELLULAR MODEM	-	15	-
TOTAL UPS SIZING			584
UPS CHARGING	1	225	225
BATTERY HEATER MAT	1	180	180
CABINET HEATER	1	200	200
FLASHER	-	15	-
LED STREET NAME SIGN	-	120	-
LUMINAIRE	-	240	-
TOTAL SERVICE WIRE SIZING			1189

ENERGY COSTS TO:  
CITY OF ELMHURST  
209 N YORK ST  
ELMHURST, IL 60126

ENERGY SUPPLY: COMPANY: COMED  
PHONE: (866) 639-3532  
ACCOUNT NUMBER: 17790-40113

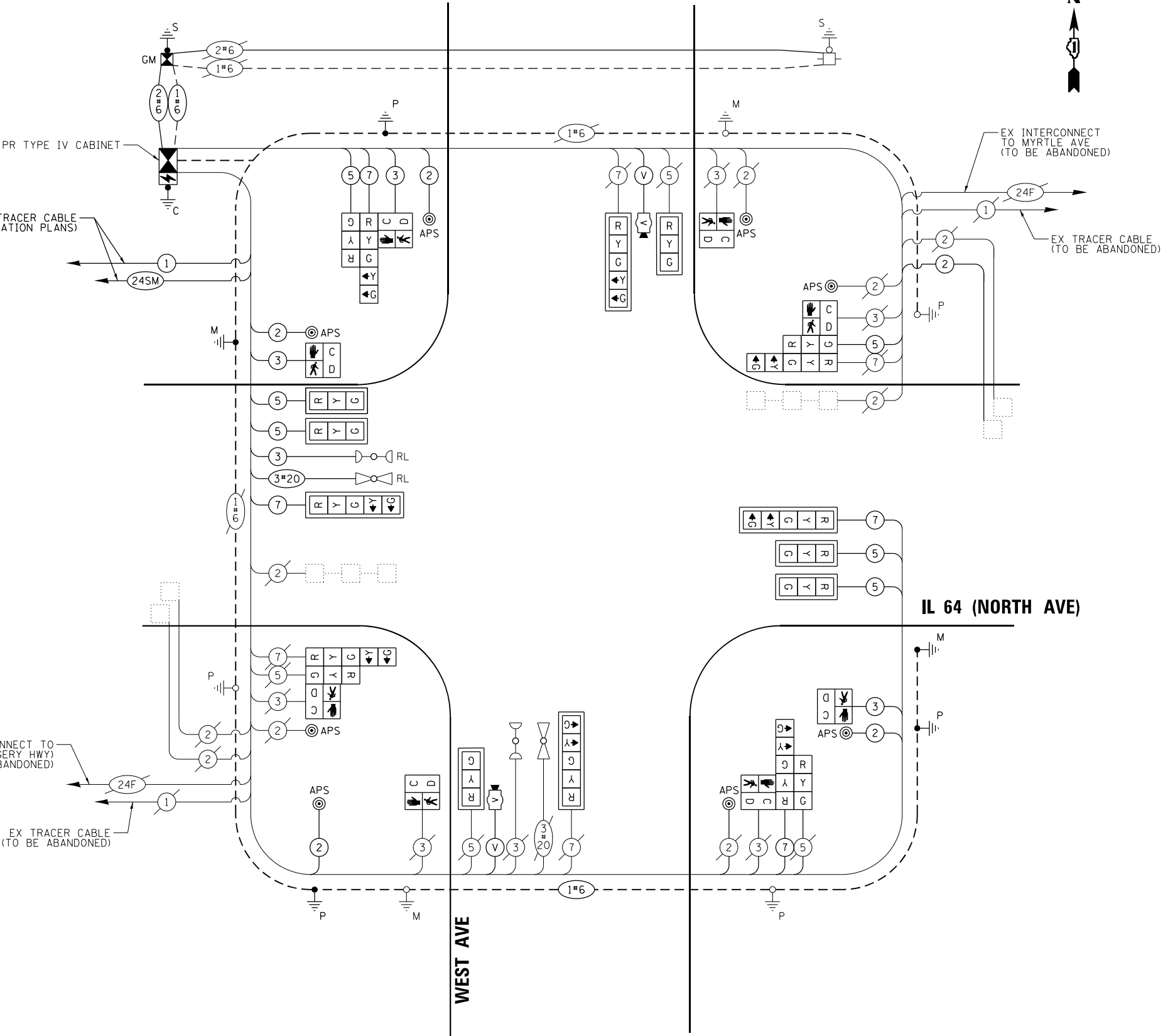

CABLE PLAN  
(NOT TO SCALE)

KimleyHorn

© 2021 KIMLEY-HORN AND ASSOCIATES, INC.  
4001 WILSON D. ROAD, SUITE 600  
WARREN, ILL. 60555  
PHONE: (847) 455-4555  
WWW.KIMLEY-HORN.COM

USER NAME =	DESIGNED -	REVISED -
PLOT SCALE =	DRAWN -	REVISED -
PLOT DATE =	CHECKED -	REVISED -
	DATE -	REVISED -

STATE OF ILLINOIS  
DEPARTMENT OF TRANSPORTATION

CABLE PLAN, PHASE DESIGNATION DIAGRAM, AND  
EMERGENCY VEHICLE PREEMPTION SEQUENCE  
IL 64 (NORTH AVE) AND WEST AVE

SCALE: N.T.S. SHEET OF SHEETS STA. TO STA.

F.A.P. RTE.	SECTION	COUNTY	TOTAL SHEETS	SHEET NO.
307	2020-263-SUR, SW&TS	DUPAGE	529	290
CONTRACT NO. 62N33				
ILLINOIS FED. AID PROJECT				

TS 6490  
IDOT TACTICS  
FORMER EAGLE 2P



SIGN PANEL – TYPE 1 OR TYPE 2

ALL DIMENSIONS ARE IN INCHES UNLESS OTHERWISE NOTED



DESIGN SERIES	AREA (SQ FT)	SIGN PANEL TYPE	SHEETING TYPE	QTY. REQUIRED
D	12.5	2	ZZ	2



DESIGN SERIES	AREA (SQ FT)	SIGN PANEL TYPE	SHEETING TYPE	QTY. REQUIRED
D	6.75	1	ZZ	2

SCHEDULE OF QUANTITIES

ITEM DESCRIPTION	UNIT	QUANTITY
SIGN PANEL - TYPE 1	SQ FT	13.5
SIGN PANEL - TYPE 2	SQ FT	25
UNDERGROUND CONDUIT, GALVANIZED STEEL, 2" DIA.	FOOT	68
UNDERGROUND CONDUIT, GALVANIZED STEEL, 3" DIA.	FOOT	129
UNDERGROUND CONDUIT, GALVANIZED STEEL, 4" DIA.	FOOT	128
MAINTENANCE OF EXISTING TRAFFIC SIGNAL INSTALLATION	EACH	1
ELECTRIC CABLE IN CONDUIT, SIGNAL NO. 14 2C	FOOT	581
ELECTRIC CABLE IN CONDUIT, SIGNAL NO. 14 3C	FOOT	530
ELECTRIC CABLE IN CONDUIT, SIGNAL NO. 14 5C	FOOT	1225
ELECTRIC CABLE IN CONDUIT, SIGNAL NO. 14 7C	FOOT	857
ELECTRIC CABLE IN CONDUIT, SERVICE, NO. 6 2 C	FOOT	30
ELECTRIC CABLE IN CONDUIT, EQUIPMENT GROUNDING CONDUCTOR, NO. 6 1C	FOOT	346
TRAFFIC SIGNAL POST, GALVANIZED STEEL 16 FT.	EACH	1
STEEL MAST ARM ASSEMBLY AND POLE, 36 FT.	EACH	1
STEEL MAST ARM ASSEMBLY AND POLE, 40 FT.	EACH	1
CONCRETE FOUNDATION, TYPE A	FOOT	8
CONCRETE FOUNDATION, TYPE E 30-INCH DIAMETER	FOOT	13.5
CONCRETE FOUNDATION, TYPE E 36-INCH DIAMETER	FOOT	13
DRILL EXISTING HANDHOLE	EACH	8
SIGNAL HEAD, LED, 1-FACE, 3-SECTION, MAST-ARM MOUNTED	EACH	6
SIGNAL HEAD, LED, 1-FACE, 3-SECTION, BRACKET MOUNTED	EACH	4
SIGNAL HEAD, LED, 1-FACE, 5-SECTION, BRACKET MOUNTED	EACH	4
SIGNAL HEAD, LED, 1-FACE, 5-SECTION, MAST-ARM MOUNTED	EACH	4
PEDESTRIAN SIGNAL HEAD, LED, 1-FACE, BRACKET MOUNTED WITH COUNTDOWN TIMER	EACH	8
TRAFFIC SIGNAL BACKPLATE, LOUVERED, FORMED PLASTIC	EACH	10
INDUCTIVE LOOP DETECTOR	EACH	2
* RELOCATE EXISTING EMERGENCY VEHICLE PRIORITY SYSTEM, DETECTOR UNIT	EACH	2
* RELOCATE EXISTING EMERGENCY VEHICLE PRIORITY SYSTEM, PHASING UNIT	EACH	1
REMOVE ELECTRIC CABLE FROM CONDUIT	FOOT	1716
REMOVE EXISTING TRAFFIC SIGNAL EQUIPMENT	EACH	1
REMOVE EXISTING HANDHOLE	EACH	2
REMOVE EXISTING CONCRETE FOUNDATION	EACH	3
* EMERGENCY VEHICLE PRIORITY SYSTEM LINE SENSOR CABLE, NO. 20 3/C	FOOT	163
SERVICE INSTALLATION, GROUND MOUNTED, METERED	EACH	1
LAYER II (DATALINK) SWITCH	EACH	1
TERMINATE FIBER IN CABINET	EACH	12
PEDESTRIAN SIGNAL POST, 10 FT.	EACH	2
LED SIGNAL FACE VISOR HEATER	EACH	18
TACTICS LICENSE EXPANSION	EACH	1
FULL-ACTUATED CONTROLLER AND TYPE IV CABINET (SPECIAL)	EACH	1
UNINTERRUPTABLE POWER SUPPLY AND CABINET (SPECIAL)	EACH	1
FIBER OPTIC INTERCONNECT CENTER, 48 PORT	EACH	1
ACCESSIBLE PEDESTRIAN SIGNALS	EACH	8
CONCRETE FOUNDATION, TYPE A 12-INCH DIAMETER	FOOT	8
VIDEO VEHICLE DETECTION SYSTEM, SINGLE APPROACH	EACH	2

\* - 100% COST TO THE CITY OF ELMHURST

TS 6490  
IDOT TACTICS  
FORMER EAGLE 2P

MODEL: Default  
FILE: Kimley-Horn\ut-pw-bentley.com\k-h-gp-a-d\Documents\01 Active Projects\IMW-CH-S-16895\0100 - IL 64\Phase II\2 Design\CAD\Plan\_Sheets\Sign\1-West\_Corridor\_Signals\ID 108171-1-rt-ts-194\_KH4.dgn



© 2023 KIMLEY-HORN AND ASSOCIATES, INC.  
4001 HWY 10, ROAD SUITE 600  
WARREN, IL 60555  
PHONE: 815.447.4555  
WWW.KIMLEY-HORN.COM

USER NAME =	DESIGNED - JJT	REVISED -
	DRAWN - JRR	REVISED -
PLOT SCALE =	CHECKED - SRS	REVISED -
PLOT DATE =	DATE - 3/21/2025	REVISED -

STATE OF ILLINOIS  
DEPARTMENT OF TRANSPORTATION

MAST ARM MOUNTED STREET NAME SIGNS AND  
SCHEDULE OF QUANTITIES  
IL 64 (NORTH AVE) AND WEST AVE

SCALE: N.T.S. SHEET OF SHEETS STA. TO STA.

F.A.P. RTE.	SECTION	COUNTY	TOTAL SHEETS	SHEET NO.
307	2020-263-SUR, SW&TS	DUPAGE	529	291
CONTRACT NO. 62N33				
ILLINOIS FED. AID PROJECT				



NOTES

1.
- THE EXISTING TRAFFIC SIGNAL EQUIPMENT SHALL NOT BE REMOVED UNTIL THE PROPOSED TRAFFIC SIGNAL EQUIPMENT IS FULLY OPERATIONAL OR AS DIRECTED BY THE ENGINEER.

2.

ALL EXISTING TRAFFIC SIGNAL CABLE NO LONGER REQUIRED SHALL BE REMOVED.

RELOCATION NOTES

THE FOLLOWING EXISTING TRAFFIC SIGNAL EQUIPMENT SHALL BE REMOVED BY THE CONTRACTOR, SAFELY STORED AND RELOCATED TO THE PROPOSED MAST ARMS, POSTS, AND TRAFFIC SIGNAL CONTROLLER CABINET.

- 1 EACH CONFIRMATION BEACON
- 1 EACH LIGHT DETECTOR

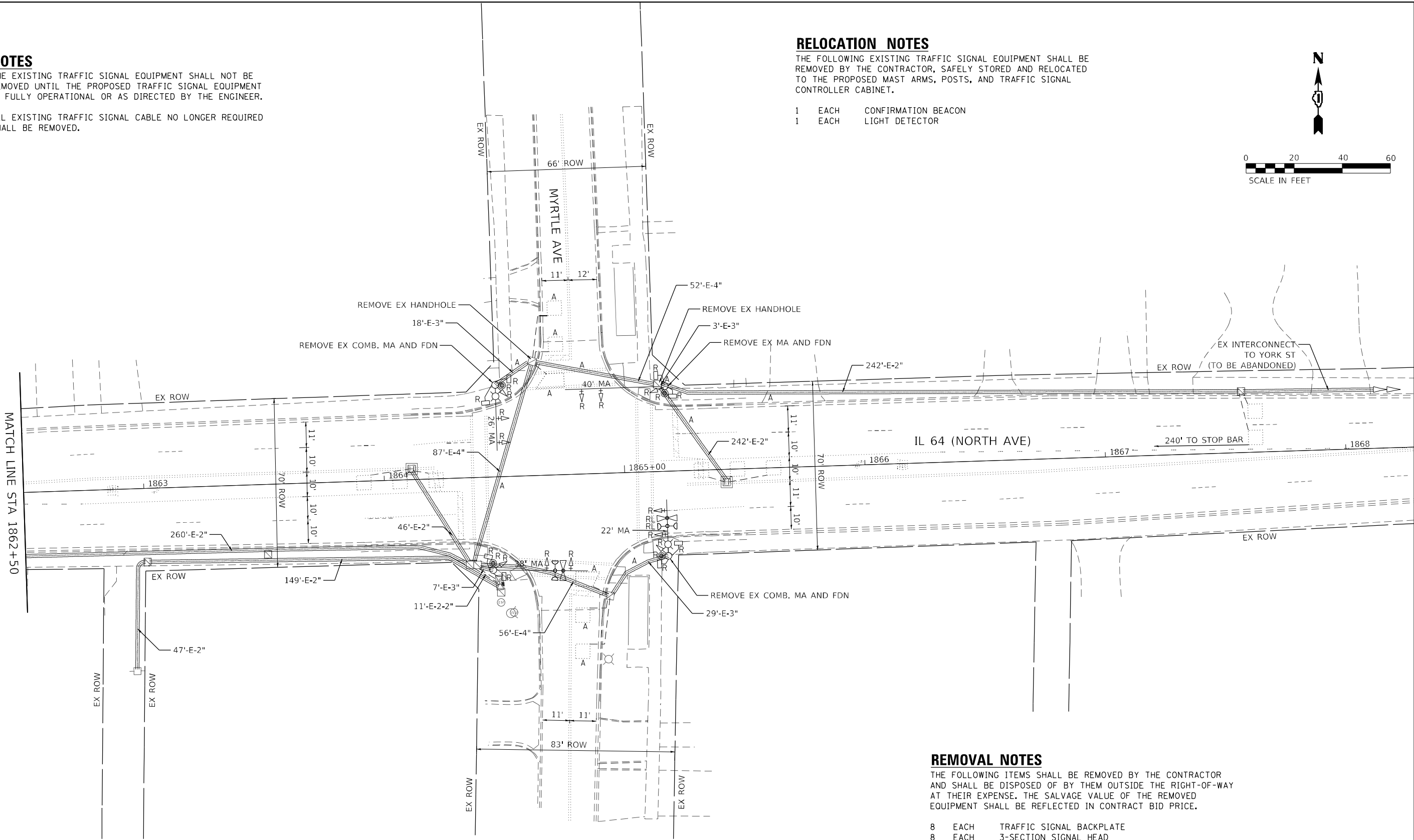

REMOVAL NOTES

THE FOLLOWING ITEMS SHALL BE REMOVED BY THE CONTRACTOR AND SHALL BE DISPOSED OF BY THEM OUTSIDE THE RIGHT-OF-WAY AT THEIR EXPENSE. THE SALVAGE VALUE OF THE REMOVED EQUIPMENT SHALL BE REFLECTED IN CONTRACT BID PRICE.

- 8 EACH TRAFFIC SIGNAL BACKPLATE
- 8 EACH 3-SECTION SIGNAL HEAD
- 4 EACH 5-SECTION SIGNAL HEAD
- 8 EACH PEDESTRIAN SIGNAL HEAD
- 4 EACH PEDESTRIAN PUSH BUTTON
- 4 EACH STREET NAME SIGN PANEL
- 2 EACH COMBINATION MAST ARM ASSEMBLY AND POLE
- 1 EACH MAST ARM ASSEMBLY AND POLE

TS 6460  
IDOT TACTICS  
FORMER EAGLE 2P

MODEL: Default  
FILE: \\naulic-prod-bentley.com\ksp\p4-d1\Documents\01 Active Projects\MW\CHS-168950\00 - IL 64\Phase 1\2 Design\CAD\Plan\_Sheets\Signal\West Corridor\_Signal\01\081714\T4-195\_KHA.dgn



© 2021 KIMLEY-HORN AND ASSOCIATES, INC.  
4001 WILMINGTON ROAD, SUITE 600  
WARREN, IL 60555  
PHONE: 815.447.4555  
WWW.KIMLEY-HORN.COM

USER NAME	=	DESIGNED	-	REVISED	-
		DRAWN	-	REVISED	-
PLOT SCALE	=	CHECKED	-	REVISED	-
PLOT DATE	=	DATE	-	REVISED	-

STATE OF ILLINOIS  
DEPARTMENT OF TRANSPORTATION

TRAFFIC SIGNAL EQUIPMENT REMOVAL PLAN  
IL 64 (NORTH AVE) AND MYRTLE AVE

SCALE: 1" = 20' SHEET OF SHEETS STA. TO STA.

F.A.P. RTE.	SECTION	COUNTY	TOTAL SHEETS	SHEET NO.
307	2020-263-SUR,SW&TS	DUPAGE	529	292
CONTRACT NO. 62N33				
ILLINOIS FED. AID PROJECT				



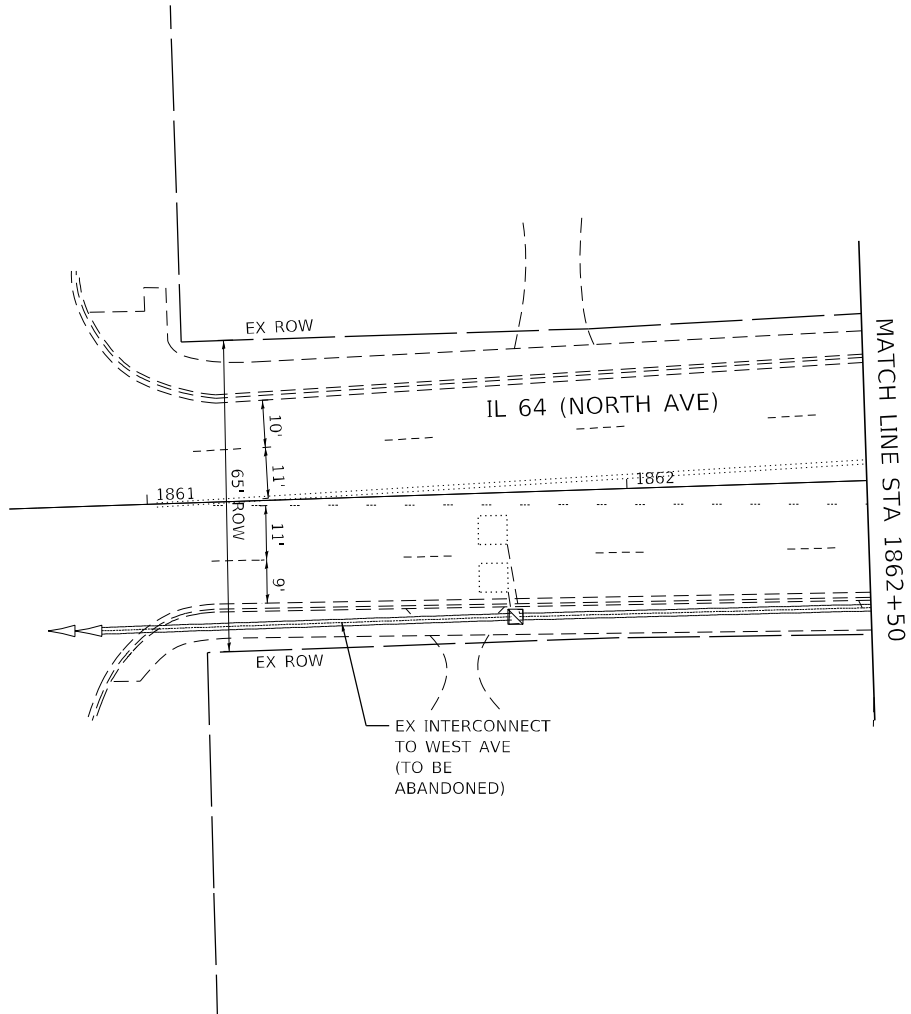
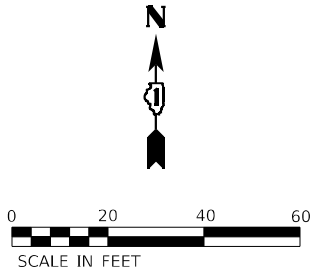

MODEL: Default  
FILE NAME: p:\sub-pw\bartley.com\k-h-pw-d1\Documents\01 Active Projects\MW\CL-S-180950\00 - IL 64\Phase 1\2 Design\CAD\Plan Sheets\Sign\1a\West Corridor\_Sign\61081714-1a-ts-196\_kha.dgn

**Kimley»Horn**

© 2023 KIMLEY-HORN AND ASSOCIATES, INC.  
4001 WILMINGTON ROAD, SUITE 600  
WARREN, ILL. 60555  
PHONE: 815.477.4555  
WWW.KIMLEY-HORN.COM

USER NAME =	DESIGNED -	REVISED -
	DRAWN -	REVISED -
PLOT SCALE =	CHECKED -	REVISED -
PLOT DATE =	DATE -	REVISED -

STATE OF ILLINOIS  
DEPARTMENT OF TRANSPORTATION

TRAFFIC SIGNAL EQUIPMENT REMOVAL PLAN  
IL 64 (NORTH AVE) AND MYRTLE AVE

SCALE: 1" = 20'    SHEET    OF    SHEETS    STA.    TO STA.

TS 6460  
IDOT TACTICS  
FORMER EAGLE 2P

F.A.P. RTE.	SECTION	COUNTY	TOTAL SHEETS	SHEET NO.
307	2020-263-SUR, SW&TS	DUPAGE	529	293
CONTRACT NO. 62N33				
		ILLINOIS	FED. AID PROJECT	



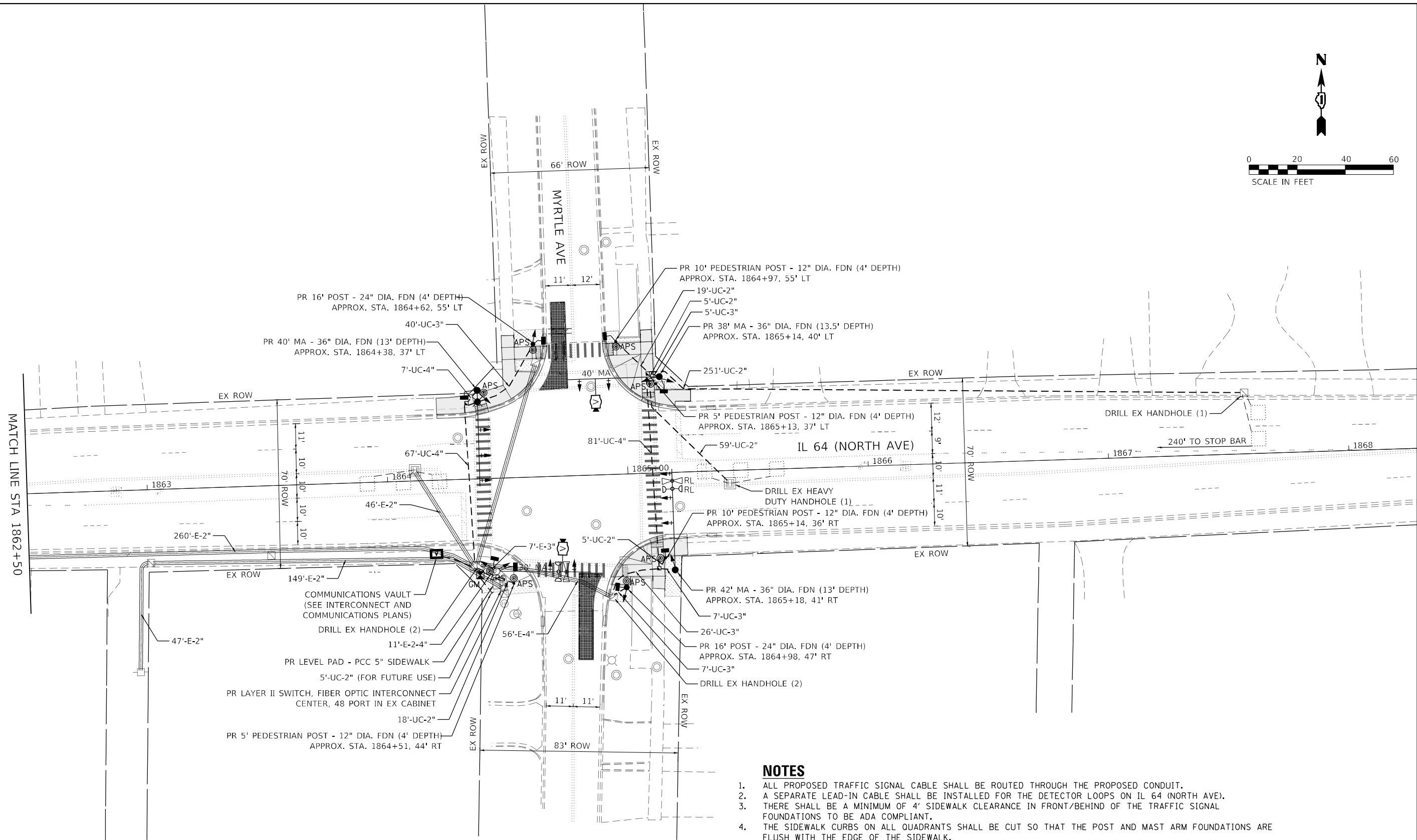
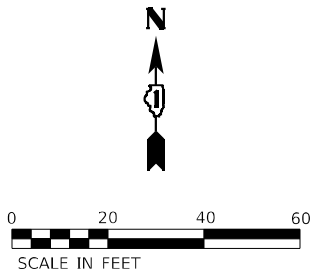

**NOTES**

1. ALL PROPOSED TRAFFIC SIGNAL CABLE SHALL BE ROUTED THROUGH THE PROPOSED CONDUIT.
2. A SEPARATE LEAD-IN CABLE SHALL BE INSTALLED FOR THE DETECTOR LOOPS ON IL 64 (NORTH AVE).
3. THERE SHALL BE A MINIMUM OF 4' SIDEWALK CLEARANCE IN FRONT/BEHIND OF THE TRAFFIC SIGNAL FOUNDATIONS TO BE ADA COMPLIANT.
4. THE SIDEWALK CURBS ON ALL QUADRANTS SHALL BE CUT SO THAT THE POST AND MAST ARM FOUNDATIONS ARE FLUSH WITH THE EDGE OF THE SIDEWALK.
5. ALL PUSH BUTTONS SHALL BE APS.
6. THIS LOCATION HAS BEEN DESIGNED TO BE ADA COMPLIANT. ANY DEVIATION FROM THIS PLAN FOR THE POSTS THAT HAVE PEDESTRIAN EQUIPMENT WILL HAVE TO BE APPROVED BY THE ENGINEER TO ENSURE ADA COMPLIANCE.
7. CONTRACTOR SHALL VERIFY THAT THE PLACEMENT OF THE PROPOSED SIGNAL EQUIPMENT ADJACENT TO EXISTING RAMPS MEET ADA REQUIREMENTS. THE ENGINEER SHALL APPROVE THE PROPOSED LOCATIONS OF THE SIGNAL EQUIPMENT BEFORE INSTALLATION.

**TS 6460**  
**IDOT TACTICS**  
**FORMER EAGLE 2P**

**Kimley»Horn**

© 2023 KIMLEY-HORN AND ASSOCIATES, INC.  
4001 MYRTLE DRIVE, SUITE 600  
WARREN, ILL. 60555  
PHONE: (847) 455-4555  
WWW.KH-USA.COM

USER NAME =	DESIGNED -	REVISED -
	DRAWN -	REVISED -
PLOT SCALE =	CHECKED -	REVISED -
PLOT DATE =	DATE -	REVISED -

**STATE OF ILLINOIS**  
**DEPARTMENT OF TRANSPORTATION**

**TRAFFIC SIGNAL MODERNIZATION PLAN**  
**IL 64 (NORTH AVE) AND MYRTLE AVE**

SCALE: 1" = 20'    SHEET    OF    SHEETS    STA.    TO STA.

F.A.P. RTE.	SECTION	COUNTY	TOTAL SHEETS	SHEET NO.
307	2020-263-SUR, SW&TS	DUPAGE	529	294
CONTRACT NO. 62N33				
ILLINOIS    FED. AID PROJECT				



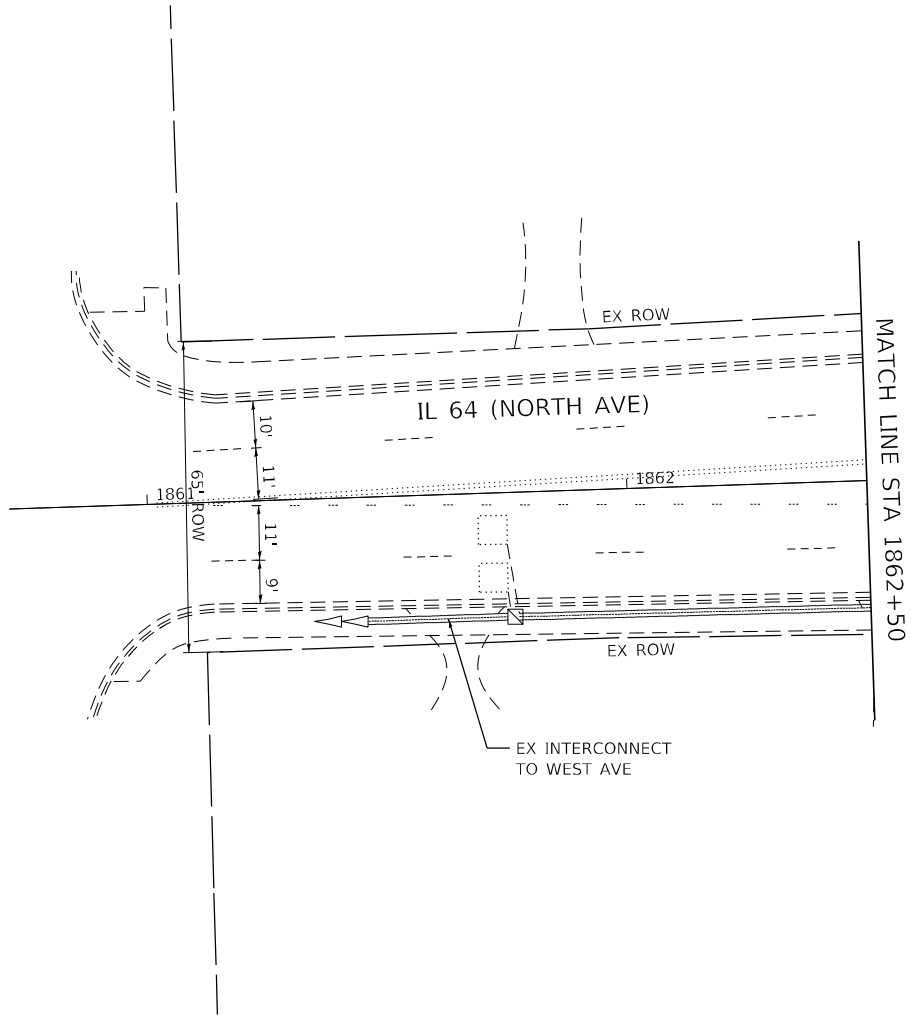
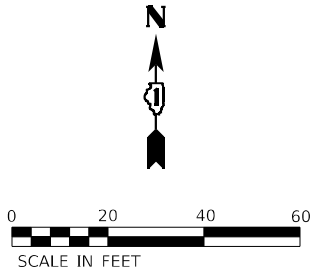

MODEL: Default  
FILE NAME: p:\sub-pw\bartley.com\khp-w-d\Documents\01 Active Projects\MW\CL-S-180950\00 - IL 64\Phase II\2 Design\CAD\Plan\_Sheets\Sign\1a\West Corridor\_Signals\01081714-1a-ts-198\_KHA.dgn

**Kimley»Horn**

© 2023 KIMLEY-HORN AND ASSOCIATES, INC.  
4001 MYRTLE D. ROAD, SUITE 600  
WARREN, ILL. 60555  
PHONE: 815.447.4555  
WWW.KIMLEY-HORN.COM

USER NAME =	DESIGNED -	REVISED -
	DRAWN -	REVISED -
PLOT SCALE =	CHECKED -	REVISED -
PLOT DATE =	DATE -	REVISED -

STATE OF ILLINOIS  
DEPARTMENT OF TRANSPORTATION

TRAFFIC SIGNAL MODERNIZATION PLAN  
IL 64 (NORTH AVE) AND MYRTLE AVE

SCALE: 1" = 20'    SHEET    OF    SHEETS    STA.    TO STA.

TS 6460  
IDOT TACTICS  
FORMER EAGLE 2P

F.A.P. RTE.	SECTION	COUNTY	TOTAL SHEETS	SHEET NO.
307	2020-263-SUR,SW&TS	DUPAGE	529	295
CONTRACT NO. 62N33				
		ILLINOIS	FED. AID PROJECT	



EXISTING AND PROPOSED  
CONTROLLER SEQUENCE

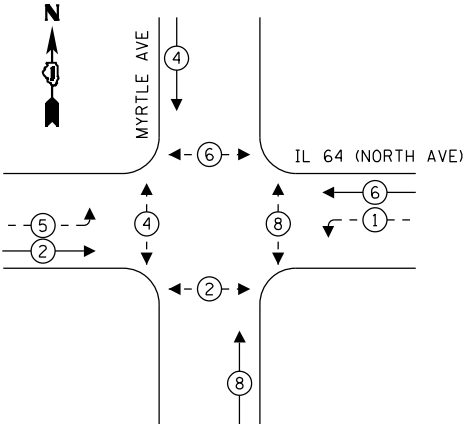

LEGEND:

- ← (⊛) → PROTECTED PHASE
- ← - (⊛) - → PROTECTED/PERMITTED PHASE
- ← (⊛) → PEDESTRIAN PHASE
- ← (⊛) OL → OVERLAP

EXISTING AND PROPOSED EMERGENCY  
VEHICLE PREEMPTION SEQUENCE

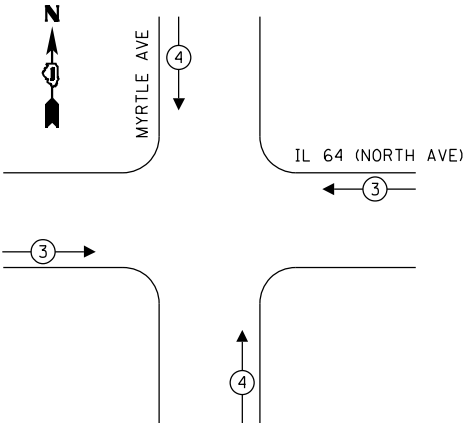

TRAFFIC SIGNAL  
ELECTRICAL SERVICE REQUIREMENTS

TYPE	QUANTITY	UNIT WATTAGE	TOTAL WATTAGE
SIGNAL HEAD 1 OR 3-SECTION	14	11	154
4-SECTION	-	14	-
5-SECTION	4	13	52
PROGRAMMABLE 3-SECTION	-	22	-
4-SECTION	-	32	-
5-SECTION	-	28	-
PEDESTRIAN SIGNAL	8	15	120
CONTROLLER	1	150	150
MASTER CONTROLLER	-	100	-
UPS	1	25	25
DETECTION VIDEO	2	20	40
BLANK-OUT SIGN	-	25	-
NETWORK SWITCH LAYER II OR III	1	35	35
CELLULAR MODEM	-	15	-
TOTAL UPS SIZING			576
UPS CHARGING	1	225	225
BATTERY HEATER MAT	1	180	180
CABINET HEATER	1	200	200
FLASHER	-	15	-
LED STREET NAME SIGN	-	120	-
LUMINAIRE	2	240	480
TOTAL SERVICE WIRE SIZING			1661

ENERGY COSTS TO:  
CITY OF ELMHURST  
209 N YORK ST  
ELMHURST, IL 60126

ENERGY SUPPLY: COMPANY: COMED  
PHONE: (866) 639-3532  
ACCOUNT NUMBER: 17790-40113

KimleyHorn

USER NAME =  
DRAWN =  
PLOT SCALE =  
PLOT DATE =

DESIGNED -  
DRAWN -  
CHECKED -  
DATE -

REVISED -  
REVISED -  
REVISED -  
REVISED -

STATE OF ILLINOIS  
DEPARTMENT OF TRANSPORTATION

CABLE PLAN  
(NOT TO SCALE)

CABLE PLAN, PHASE DESIGNATION DIAGRAM, AND  
EMERGENCY VEHICLE PREEMPTION SEQUENCE  
IL 64 (NORTH AVE) AND MYRTLE AVE

SCALE: N.T.S. SHEET OF SHEETS STA. TO STA.

F.A.P. RTE. SECTION COUNTY TOTAL SHEETS SHEET NO.  
307 2020-263-SUR, SW&TS DUPAGE 529 296  
CONTRACT NO. 62N33  
ILLINOIS FED. AID PROJECT

TS 6460  
IDOT TACTICS  
FORMER EAGLE 2P



SIGN PANEL – TYPE 1 OR TYPE 2

ALL DIMENSIONS ARE IN INCHES UNLESS OTHERWISE NOTED



DESIGN SERIES	AREA (SQ FT)	SIGN PANEL TYPE	SHEETING TYPE	QTY. REQUIRED
D	12.5	2	ZZ	2

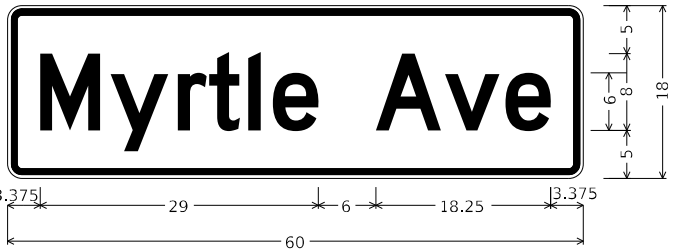

DESIGN SERIES	AREA (SQ FT)	SIGN PANEL TYPE	SHEETING TYPE	QTY. REQUIRED
D	7.5	1	ZZ	2

SCHEDULE OF QUANTITIES

ITEM DESCRIPTION	UNIT	QUANTITY
SIGN PANEL - TYPE 1	SQ FT	15
SIGN PANEL - TYPE 2	SQ FT	25
UNDERGROUND CONDUIT, GALVANIZED STEEL, 2" DIA.	FOOT	360
UNDERGROUND CONDUIT, GALVANIZED STEEL, 3" DIA.	FOOT	85
UNDERGROUND CONDUIT, GALVANIZED STEEL, 4" DIA.	FOOT	155
HANDHOLE	EACH	3
MAINTENANCE OF EXISTING TRAFFIC SIGNAL INSTALLATION	EACH	1
ELECTRIC CABLE IN CONDUIT, SIGNAL NO. 14 2C	FOOT	1179
ELECTRIC CABLE IN CONDUIT, SIGNAL NO. 14 3C	FOOT	1375
ELECTRIC CABLE IN CONDUIT, SIGNAL NO. 14 5C	FOOT	2358
ELECTRIC CABLE IN CONDUIT, SIGNAL NO. 14 7C	FOOT	660
ELECTRIC CABLE IN CONDUIT, LEAD-IN, NO. 14 1 PAIR	FOOT	65
ELECTRIC CABLE IN CONDUIT, SERVICE, NO. 6 2 C	FOOT	37
ELECTRIC CABLE IN CONDUIT, EQUIPMENT GROUNDING CONDUCTOR, NO. 6 1C	FOOT	638
TRAFFIC SIGNAL POST, GALVANIZED STEEL 16 FT.	EACH	2
STEEL MAST ARM ASSEMBLY AND POLE, 38 FT.	EACH	1
STEEL MAST ARM ASSEMBLY AND POLE, 42 FT.	EACH	1
STEEL COMBINATION MAST ARM ASSEMBLY AND POLE 40 FT.	EACH	1
CONCRETE FOUNDATION, TYPE A	FOOT	12
CONCRETE FOUNDATION, TYPE E 30-INCH DIAMETER	FOOT	13.5
CONCRETE FOUNDATION, TYPE E 36-INCH DIAMETER	FOOT	26
DRILL EXISTING HANDHOLE	EACH	4
DRILL EXISTING HEAVY DUTY HANDHOLE	EACH	1
SIGNAL HEAD, LED, 1-FACE, 3-SECTION, MAST-ARM MOUNTED	EACH	8
SIGNAL HEAD, LED, 1-FACE, 3-SECTION, BRACKET MOUNTED	EACH	6
SIGNAL HEAD, LED, 1-FACE, 5-SECTION, BRACKET MOUNTED	EACH	2
SIGNAL HEAD, LED, 1-FACE, 5-SECTION, MAST-ARM MOUNTED	EACH	2
PEDESTRIAN SIGNAL HEAD, LED, 1-FACE, BRACKET MOUNTED WITH COUNTDOWN TIMER	EACH	8
TRAFFIC SIGNAL BACKPLATE, LOUVERED, FORMED PLASTIC	EACH	10
INDUCTIVE LOOP DETECTOR	EACH	3
* RELOCATE EXISTING EMERGENCY VEHICLE PRIORITY SYSTEM, DETECTOR UNIT	EACH	2
* RELOCATE EXISTING EMERGENCY VEHICLE PRIORITY SYSTEM, PHASING UNIT	EACH	1
REMOVE ELECTRIC CABLE FROM CONDUIT	FOOT	3897
REMOVE EXISTING TRAFFIC SIGNAL EQUIPMENT	EACH	1
REMOVE EXISTING HANDHOLE	EACH	2
REMOVE EXISTING CONCRETE FOUNDATION	EACH	3
* EMERGENCY VEHICLE PRIORITY SYSTEM LINE SENSOR CABLE, NO. 20 3/C	FOOT	201
SERVICE INSTALLATION, GROUND MOUNTED, METERED	EACH	1
LAYER II (DATALINK) SWITCH	EACH	1
TERMINATE FIBER IN CABINET	EACH	12
UPGRADE EXISTING CONTROLLER TO NTCIP SPECIAL	EACH	1
PEDESTRIAN SIGNAL POST, 10 FT.	EACH	2
PEDESTRIAN SIGNAL POST, 5 FT.	EACH	2
LED SIGNAL FACE VISOR HEATER	EACH	18
TACTICS LICENSE EXPANSION	EACH	1
REMOVE AND REPLACE BATTERIES FOR UNINTERRUPTABLE POWER SUPPLY, EXTENDED	EACH	1
FIBER OPTIC INTERCONNECT CENTER, 48 PORT	EACH	1
ACCESSIBLE PEDESTRIAN SIGNALS	EACH	8
CONCRETE FOUNDATION, TYPE A 12-INCH DIAMETER	FOOT	16
VIDEO VEHICLE DETECTION SYSTEM, SINGLE APPROACH	EACH	2

\* - 100% COST TO THE CITY OF ELMHURST

TS 6460  
IDOT TACTICS  
FORMER EAGLE 2P

MODEL: Default  
FILE: \\kimley-horn-bentley.com\kjb\p4-d1\Documents\01 Active Projects\MIW-CL-S-68959\00 - IL 64\Phase II\2 Design\CAD\Plan\_Sheets\Signs\IL West Corridor\_Signs\B0108171-1-IL-Rte-700\_KHA.dgn



© 2021 KIMLEY-HORN AND ASSOCIATES, INC.  
4001 HWY 10, SUITE 600  
WARREN, IL 60555  
PHONE: 847.447.4555  
WWW.KIMLEY-HORN.COM

USER NAME =	DESIGNED -	REVISED -
	DRAWN -	REVISED -
PLOT SCALE =	CHECKED -	REVISED -
PLOT DATE =	DATE -	REVISED -

STATE OF ILLINOIS  
DEPARTMENT OF TRANSPORTATION

MAST ARM MOUNTED STREET NAME SIGNS AND  
SCHEDULE OF QUANTITIES  
IL 64 (NORTH AVE) AND MYRTLE AVE

SCALE: N.T.S. SHEET OF SHEETS STA. TO STA.

F.A.P. RTE.	SECTION	COUNTY	TOTAL SHEETS	SHEET NO.
307	2020-263-SUR,SW&TS	DUPAGE	529	297
CONTRACT NO. 62N33				
ILLINOIS FED. AID PROJECT				



MODEL: Default  
FILE: h:\mhc\proj\hwy-bentley.com\hwy-d1\Documents\01 Active Projects\MW\CHS-16895\100 - IL 64\Phase II\2 Design\CAD\Plan\_Sheets\Sign\dwg\West\_Corridor\_Signals\01081714-Int-Inter-C01\_KHA.dgn

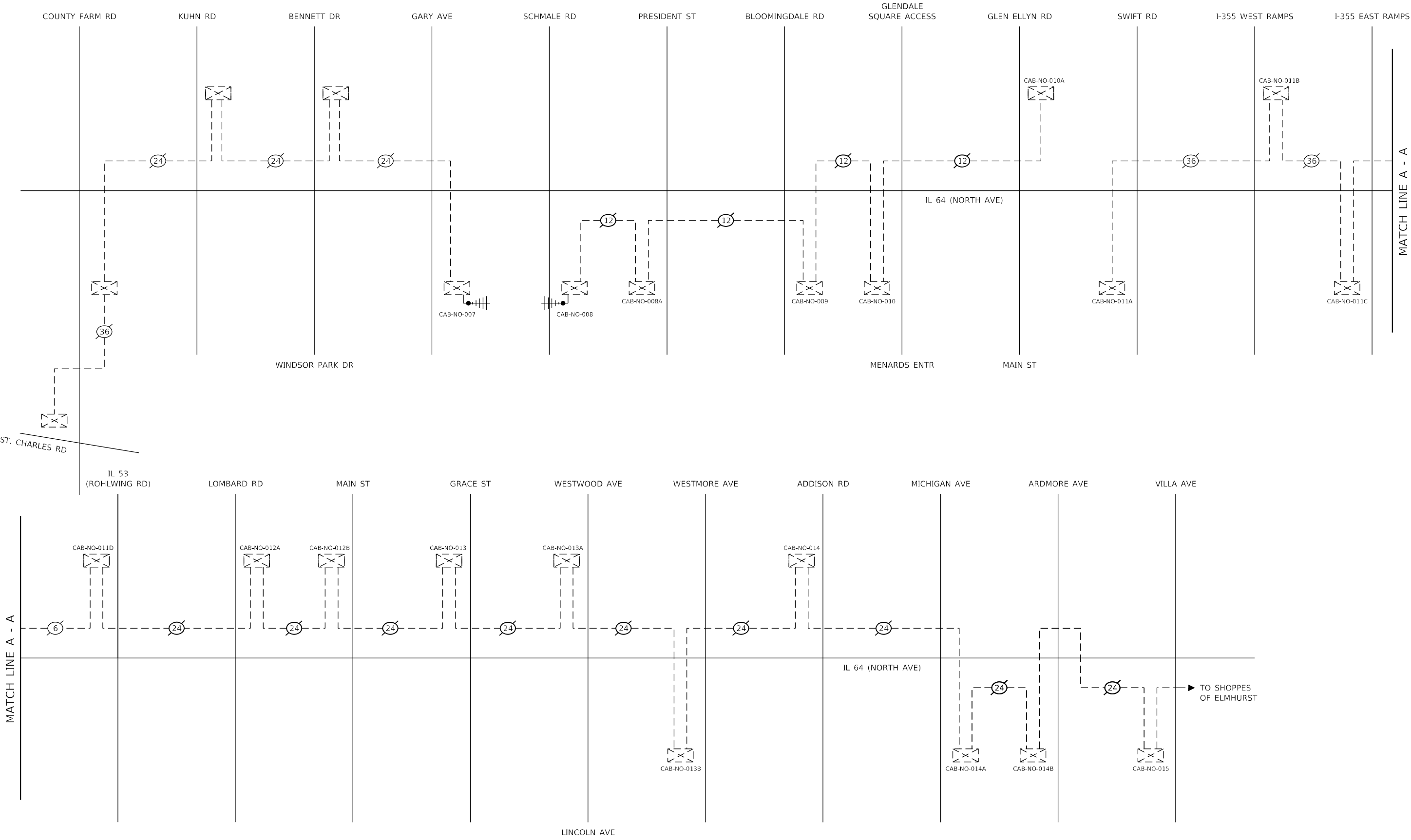

© 2021 KIMLEY-HORN AND ASSOCIATES, INC.  
4001 WILHELM ROAD, SUITE 600  
WARREN, ILL. 60555  
PHONE: (847) 455-4555  
WWW.KIMLEY-HORN.COM

USER NAME	=	DESIGNED	-
DRAWN	-	REVIS	-
PLOT SCALE	=	CHECKED	-
PLOT DATE	=	DATE	-

STATE OF ILLINOIS  
DEPARTMENT OF TRANSPORTATION

TEMPORARY INTERCONNECT SCHEMATIC

SCALE: N.T.S. SHEET 1 OF 1 SHEETS STA. TO STA.

F.A.P. RTE.	SECTION	COUNTY	TOTAL SHEETS	SHEET NO.
307	2020-263-SUR,SW&TS	DUPAGE	529	298
CONTRACT NO. 62N33				
ILLINOIS FED. AID PROJECT				



**(NOT TO SCALE)**

MODEL: Default  
FILE NAME: pw:\\108121\\BNN\\G\\C\\H\\K\\S\\W\\0\\PD\\G\\O\\N\\B\\S\\O\\E\\A\\S\\N\\G\\P\\R\\O\\L\\I\\C\\E\\N\\M\\G\\H\\S\\188959190\\1516178\\Range\\112\\Des\\G\\N\\G\\N\\S\\H\\S\\Pl\\S\\S\\u\\e\\t\\S\\i\\g\\n\\a\\l\\s\\D\\108121\\s\\h\\t\\s\\-\\d\\e\\t\\-\\0\\1\\K\\H\\A\\c\\g\\n



EACH PAIR OF LOOP WIRES SHALL BE PLACED IN A SEPARATE EMPTY COILABLE NONMETALLIC CONDUIT FROM THE EDGE OF PAVEMENT TO THE HANDHOLE. SPACING BETWEEN THE HOLES DRILLED IN THE PAVEMENT SHALL NOT BE LESS THAN 6" (150 mm). EMPTY COILABLE NONMETALLIC CONDUIT SHALL BE INCLUDED IN THE COST OF THE LOOP WIRE.

THE NUMBER OF LOOP TURNS SHALL BE AS RECOMMENDED BY THE AMPLIFIER MANUFACTURER. ALL ADJACENT SIDES OF THE LOOPS SHALL BE INSTALLED IN SUCH A WAY THAT THE CURRENT FLOW IS IN THE SAME DIRECTION TO REINFORCE ITS MAGNETIC FIELDS FOR SMALL VEHICLE DETECTION.

EACH LOOP LEAD-IN SHALL BE IDENTIFIED AND PERMANENTLY TAGGED IN THE HANDHOLE. EACH LEAD-IN CABLE TAG SHALL INDICATE THE LOCATION OF THE LOOP, LOOP ROTATION (CLOCKWISE/COUNTERCLOCKWISE), LOOP LEAD-IN DIRECTION (IN OR OUT), LOOP CABLE NUMBER AND LOCATION IN CABINET, AND NUMBER OF TURNS IN THE DETECTOR LOOPS IN WATER PROOF INK AS INDICATED ON THE DISTRICT 1 STANDARD TRAFFIC SIGNAL DESIGN DETAIL. THE CONTRACTOR SHALL MARK LOOP LOCATIONS ON RECORD DRAWINGS AND PRESENT TO THE ENGINEER AFTER FINAL INSPECTION. LOOPS SHALL BE MARKED BY LANE AND LOOP NUMBER. SEE DETAIL BELOW.

ALL LOOP CABLE SHALL BE FASTENED WITH PLASTIC TIE WRAP TO THE HANDHOLE HOOKS.

IN ASPHALT PAVEMENT, LOOPS SHOULD BE PLACED IN THE BINDER AND DIVEHOLES MARKED AT THE CURB WITH A SAW-CUT. THE SAW-CUT SHALL BE CUT IN ACCORDANCE WITH LOCAL AND E.P.A. DUST CONTROL REQUIREMENTS. DETECTOR LOOP(S) SHALL NOT BE INSTALLED IN WET CONDITIONS AND THE SAW-CUTS MUST BE FREE OF DEBRIS AND RESIDUE SUCH AS DUST AND WATER WHICH IS TO BE ACHIEVED BY THE USE OF COMPRESSED AIR, WIRE BRUSHING AND HEAT DRYING ACCORDING TO SEALANT MANUFACTURER REQUIREMENTS. THE DETECTOR WIRE SHALL BE HELD IN PLACE BY THE USE OF FORM WEDGES. WEDGES SHALL BE SPACED NO MORE THAN 18" (450 mm) APART.

LOOP SPLICES SHALL BE SOLDERED USING A SOLDERING IRON. BLOW TORCHES OR OTHER DEVICES WHICH OXIDIZE COPPER CABLE SHALL NOT BE ALLOWED FOR SOLDERING OPERATIONS. SEE DETAIL BELOW RIGHT.

PREFORMED DETECTOR LOOPS SHALL BE USED, AS SHOWN ON THE PLANS, WHERE NEW CONCRETE PAVEMENT IS PROPOSED. THE INSTALLATION OF PREFORMED LOOPS SHALL BE IN ACCORDANCE WITH THE DISTRICT 1 SPECIFICATIONS OR AS DIRECTED BY THE ENGINEER.

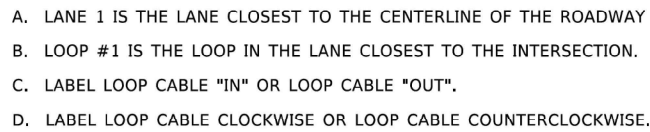

- LOOPS SHALL BE SPLICED IN SERIES.  
SAW-CUTS SHALL BE A MINIMUM WIDTH OF 5/16" (8 mm).
- SAW-CUT DEPTHS SHALL BE 3" (75 mm). IF IN CONCRETE,
- THE SAW-CUT DEPTH SHALL BE TO THE TOP OF THE REINFORCEMENT.
- LOOP CORNERS SHALL BE DRILLED WITH A 2" (50 mm) DIAMETER CORE.

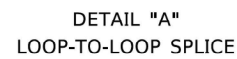

DETAIL "A"  
LOOP-TO-LOOP SPLICE

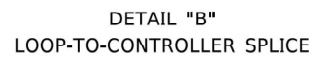

- ① WESTERN UNION SPlice SOLDERED WITH ROSIN CORE FLUX. ALL EXPOSED SURFACES OF THE SOLDER SHALL BE SMOOTH. THE WESTERN UNION SPLICES SHALL BE STAGGERED.
- ② WCSMW 30/100 HEAT SHRINK TUBE, MINIMUM LENGTH 3" (75 mm), UNDERWATER GRADE.
- ③ WCS 200/750 HEAT SHRINK TUBE, MINIMUM LENGTH 6" (150 mm), UNDERWATER GRADE.
- ④ NO. 14 2/C TWISTED, SHIELDED CABLE.

- ⑤ LOOP CONDUCTOR WITH FLEXIBLE PLASTIC TUBE.  
PRE-FORMED LOOP
- ⑥ XL POLYOLEFIN 2 CONDUCTOR
- ⑦ BREAKOUT SEALS. TYCO CBR-2 OR APPROVED EQUAL

USER NAME = [footem]	DESIGNED -	REVISED -
	DRAWN -	REVISED -
PLOT SCALE = 30,0000 ' / 1" =	CHECKED -	REVISED -
PLOT DATE = 3/4/2019	DATE -	REVISED -

**STATE OF ILLINOIS  
DEPARTMENT OF TRANSPORTATION**

## DISTRICT ONE

### STANDARD TRAFFIC SIGNAL DESIGN DETAILS

SCALE: NONE	SHEET 2 OF 7 SHEETS	STA.	TO STA.
-------------	---------------------	------	---------

F.A.P. RTE.	SECTION	COUNTY	TOTAL SHEETS	SHEET NO.
307	2020-264-SUR,SW&TS	DUPAGE	529	300
TS-05		CONTRACT NO. 62N33		
	ILLINOIS	FED. AID PROJECT		