

ADAMS ST. WIDENING AND RESURFACING

F.A.J. ROUTE NO.	SECTION	ILLINOIS PROJECT	CONTRACT NO.	COUNTY	TOTAL SHEETS	SHEET NUMBER
6039	07-00156-00-WR	M-5052 (25)	87354	LASALLE	22	5

BY	DATE

SURVEYED	PLOTTED	GRADES CHECKED	B.M.# NOTED	STRUCTURE NOTATIONS CHKD

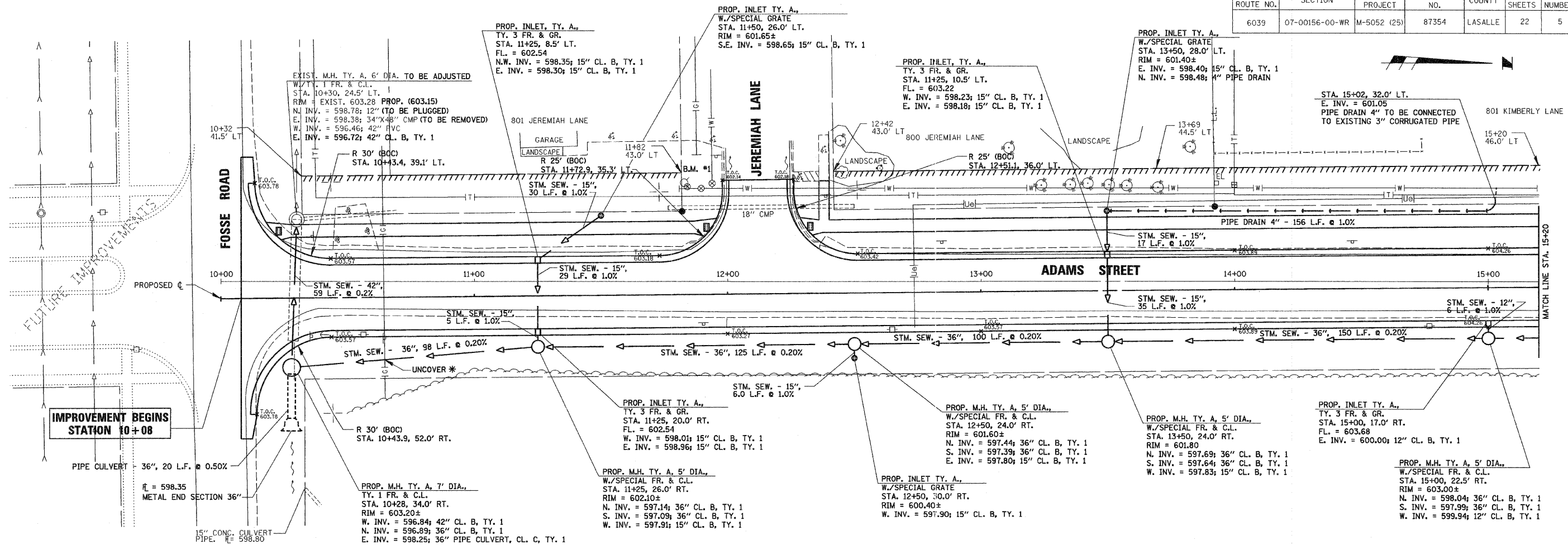

* NOTE: PRIOR TO CONSTRUCTION UNCOVER EXISTING GAS MAIN, EXISTING WATER MAIN, OR EXISTING UNDERGROUND ELECTIC TO DETERMINE LOCATION.

PLAN

SCALE: 1"=20'

B.M. #1 "0" IN OPEN ON F.H. SW. COR. JEREMIAH LANE ELEV. = 603.22

BY	DATE

SURVEYED	PLOTTED	GRADES CHECKED	B.M.# NOTED	STRUCTURE NOTATIONS CHKD

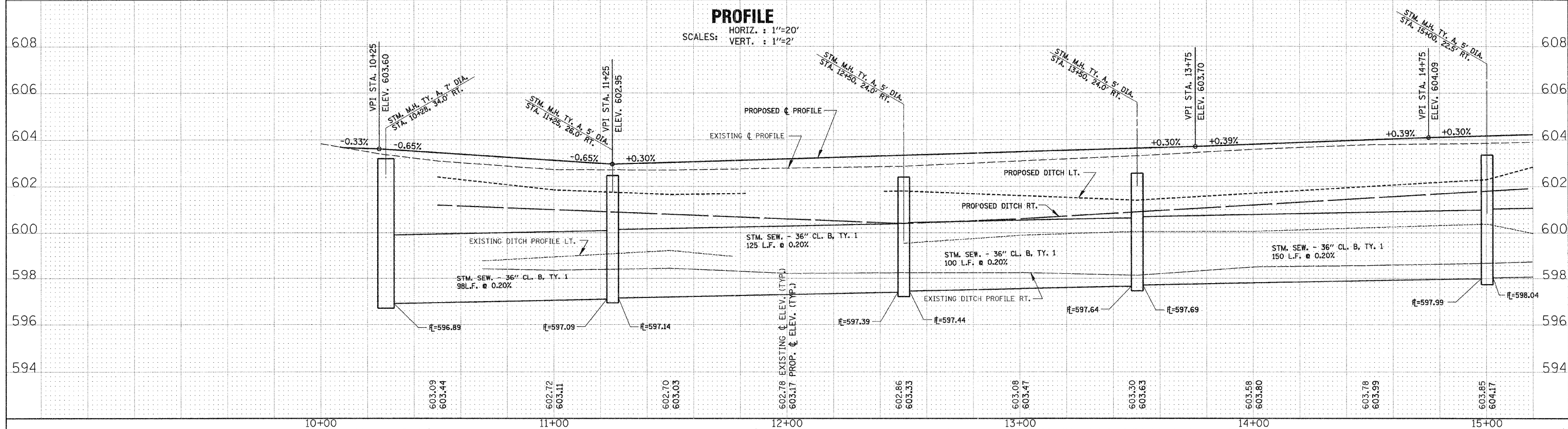

PROFILE

HORIZ. : 1"=20'
VERT. : 1"=2'