| F.A.I. RTE. | SECTION | COUNTY | TOTAL SHEETS | SHEET NO. |
|---|---|---|---|---|
| 57 | 1920.1B-R | COOK | 101 | 029 |
| STA. | | TO STA. | | |
| FED. ROAD DIST. NO. 1 | ILLINOIS | FED. AID PROJECT | | |

CONTRACT NO. 62533

## EXISTING LIGHTING SYSTEM

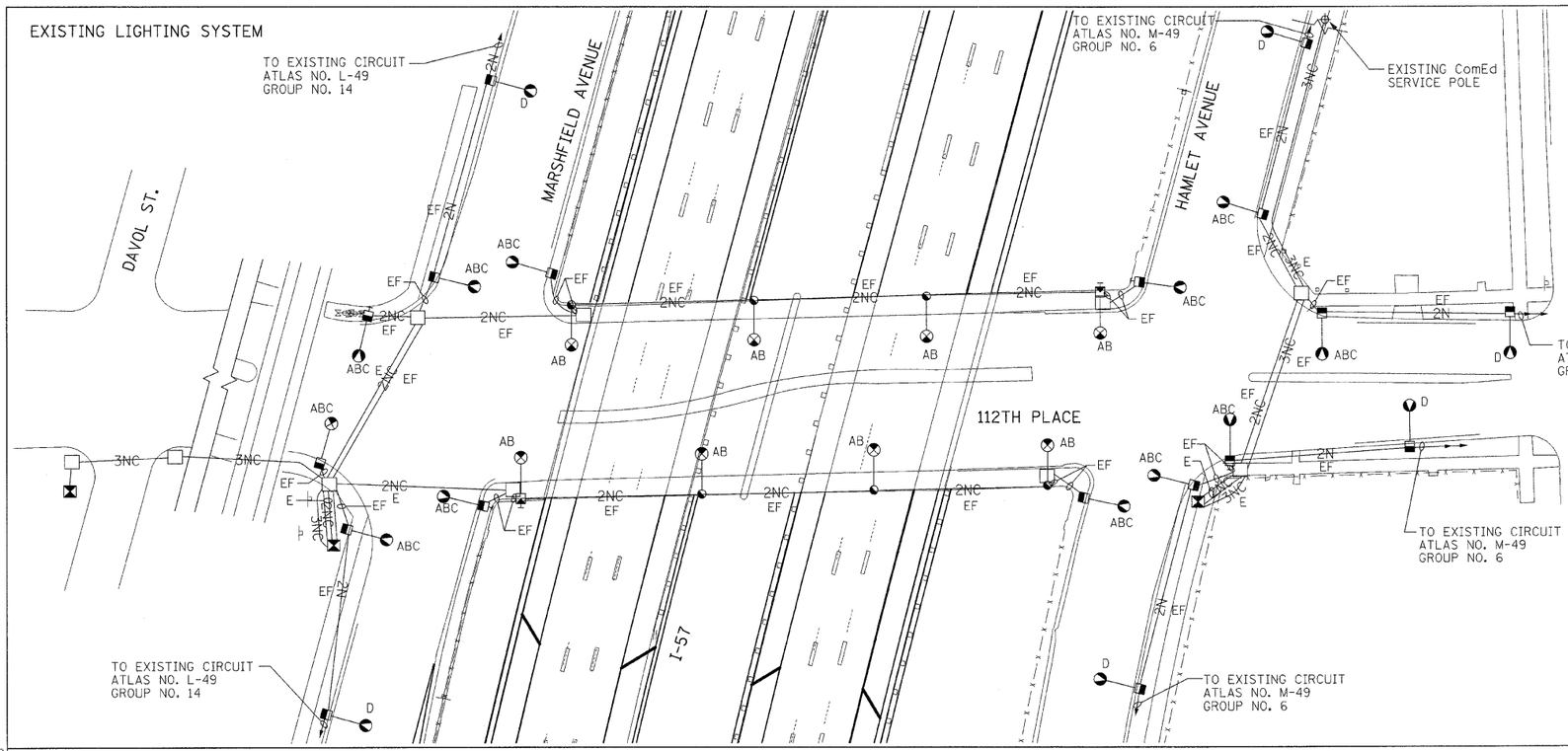


## REMOVAL NOTES

A - REMOVE H.P.S.V. LUMINAIRE AND MAST ARM
B - REMOVE POLE, CITY STEEL
C - REMOVE FOUNDATION
D - EXISTING POLE TO REMAIN
E - EXISTING CABLE TO BE REMOVED
F - EXISTING CONDUIT TO BE REMOVED

## PROPOSED LIGHTING SYSTEM

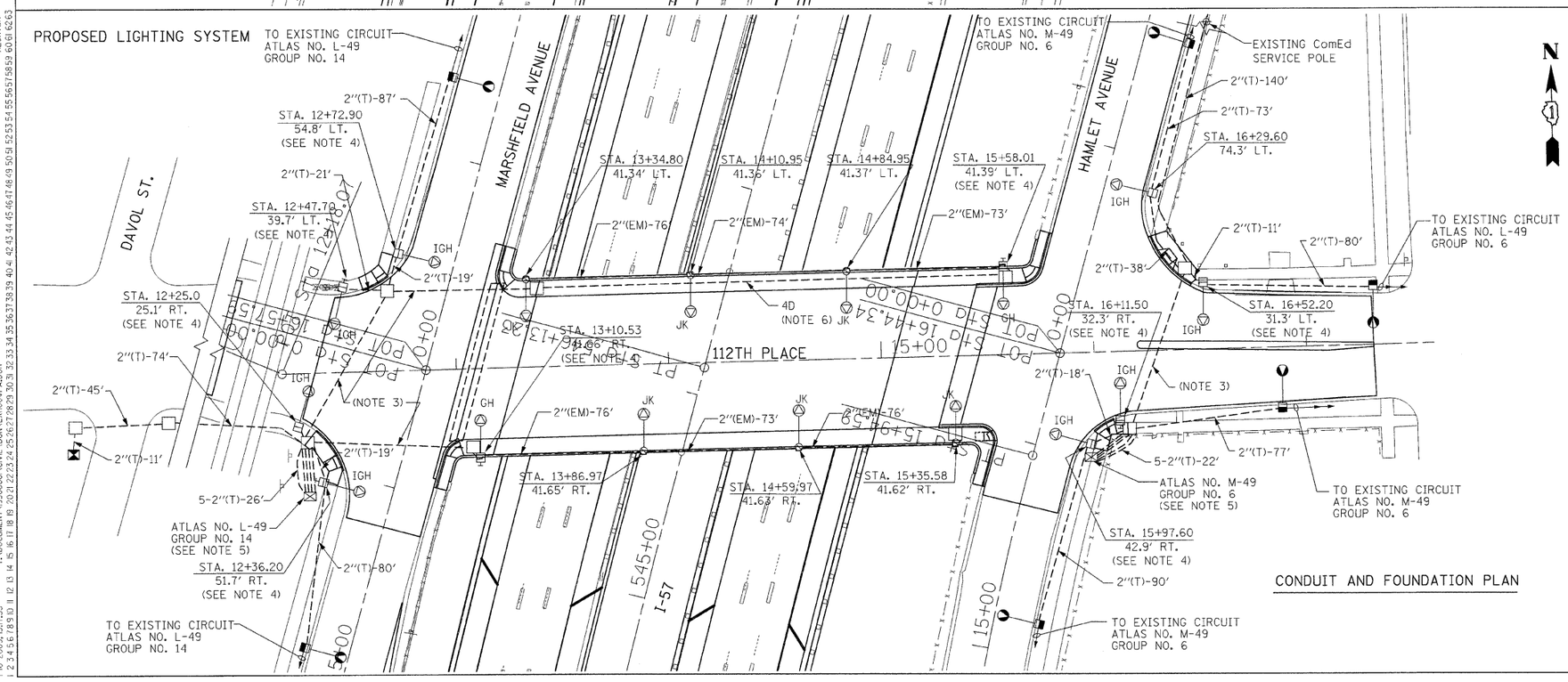


## INSTALLATION NOTES

G - INSTALL 400W H.P.S.V. LUMINAIRE AND 12' MAST ARM
H - INSTALL POLE, CITY STEEL, ANCHOR BASE, SIZE AS INDICATED
I - INSTALL NEW CONCRETE FOUNDATION
A - CONDUIT ATTACHED TO STRUCTURE
EM - CONDUIT EMBEDDED IN BARRIER WALL
T - CONDUIT IN TRENCH
J - INSTALL POLECITY ALUMINUM ANCHOR BASE SIZE AS INDICATED
K - INSTALL 400W HPSV LUMINAIRE & DAVIT ARM

## NOTE:

1. FOR LEGEND AND NOTES REFER TO DRAWING NO. E-1.

## CONDUIT AND FOUNDATION PLAN

E-2

| REVISIONS | |
|---|---|
| NAME | DATE |
| | |
| | |
| | |
| | |
| | |
| | |
| | |
| | |
| | |
| | |

ILLINOIS DEPARTMENT OF TRANSPORTATION
112TH PLACE OVER
F.A.I ROUTE 57 (INTERSTATE 57)

CITY OF CHICAGO
LIGHTING PLAN

SCALE: 1" = 30'
DRAWN BY: ACL
DATE: 01/16/09
CHECKED BY: PR

TENG

TENG & ASSOCIATES, INC.
ENGINEERS/ARCHITECTS/PLANNERS
205 N. MICHIGAN AVE. CHICAGO, IL 60601
TELEPHONE: 312/616-0000

..\TP0001F.DGN ..\ROWOOM3B.DGN ..\ROWOOM3A.DGN ..\ROWOOO.6.DGN ..\PYMOOOSM.DGN ..\EXHOO4PC.DGN ..\NETH ST BORDER.DGN ..\ALTOOM08.DGN ..\TP0001F.DGN ..\ROWOOM3B.DGN
HP6-2009,LBT=55 T:\DOCUMENT\95086\CIVIL\DGN\E2HOOPLA.DGN
1 2 3 4 5 6 7 8 9 10 11 12 13 14 15 16 17 18 19 20 21 22 23 24 25 26 27 28 29 30 31 32 33 34 35 36 37 38 39 40 41 42 43 44 45 46 47 48 49 50 51 52 53 54 55 56 57 58 59 60 61 62 63