

PART OF THE SE 1/4 OF SEC. 9 AND PART OF THE SW 1/4 OF SEC. 10, TWP. 36 N., R. 9 E. OF THE 3RD. P.M., IN WILL COUNTY, ILLINOIS.

ALFRED J. McCREERY'S
SUBDIVISION OF PART OF
BLOCK 6 IN ARNOLD'S
ADDITION TO PLAINFIELD
Recorded June 8, 1889
as Document No. 152927

COORDINATE TABLE			
STATION	OFFSET	NORTH	EAST
3355+54.31	32.67' Rt.	1,800,880.137	1,020,118.073
3355+54.46	0.33' Lt.	1,800,879.257	1,020,085.085
3355+77.96	33.32' Lt.	1,800,901.706	1,020,051.379
3356+34.00	32.72' Rt.	1,800,959.792	1,020,115.626
3356+34.00	38.00' Rt.	1,800,959.958	1,020,120.903
3356+43.34	32.73' Rt.	1,800,969.132	1,020,115.339

PARCEL NUMBER	OWNER	TOTAL HOLDINGS ACRES	PART TAKEN ACRES	AREA IN EXISTING R.O.W. ACRES	REMAINDER AREA ACRES	EASEMENT AREA SQUARE FEET	EASEMENT PURPOSE	PERMANENT INDEX NUMBER	PROPERTY ACQUIRED BY
1FP0302T.E.	John L. Abel and Mary L. Abel, husband and wife in joint tenancy	0.507	N/A	N/A	0.507	0.010	456	06-03-10-307-014	
1FP0304T.E.	First Midwest Bank as Trustee under Trust Agreement dated October 29, 2003 known as Trust No. 8009	0.559	N/A	N/A	0.559	0.011	N/A	06-03-10-307-013	
1FP0306T.E.	Charles Weber as sole trustee under Trust Agreement dated September 3, 1970 known as Trust No. 967	0.456	N/A	N/A	0.456	0.009	402	06-03-10-307-012	
1FP0307T.E.	Ronald J. Carey and Dorothy Carey, husband and wife, in Joint Tenancy	0.487	N/A	N/A	0.487	0.010	423	06-03-10-307-011	

LEGEND

SECTION CORNER 910 1615

QUARTER SECTION CORNER 16 15

SECTION 113 N-2
CONTRACT NO. 60E73

SECTION LINE
QUARTER SECTION LINE
QUARTER SECTION LINE
PLATTED LOT LINE
PROPERTY (DEED) LINE

APL APPARENT PROPERTY LINE
CENTER LINE
EXISTING RIGHT OF WAY LINE
PROPOSED RIGHT OF WAY LINE
PROPOSED EASEMENT
MEASURED DIMENSION
COMPUTED DIMENSION
RECORD DATA

EXISTING BUILDING

Bearings are referenced to the Illinois Coordinate System NAD83 (1997)
East Zone at Found Geodetic Survey Control Monuments "Will County GPS 316", P.I.D. AE2551 and "Will County GPS 333", P.I.D. AE2553.

○ IRON PIPE OR ROD FOUND ⊕ "MAG" NAIL SET
+ CUT CROSS FOUND OR SET ● 5/8" REBAR SET

● T1 THESE STAKES REFERENCE FOUND OR SET MONUMENTATION. SET 5/8 INCH IRON ROD FLUSH WITH GROUND TO THE FOUND IRON STAKE. IDENTIFIED BY COLORED PLASTIC CAP BEARING SURVEYORS REGISTRATION NUMBER.

● BT1 THESE STAKES, IN CULTIVATED AREAS, REFERENCE FOUND OR SET MONUMENTATION. BURIED 5/8 INCH IRON ROD 20 INCHES BELOW GROUND TO THE FOUND IRON STAKE. IDENTIFIED BY COLORED PLASTIC CAP BEARING SURVEYORS REGISTRATION NUMBER.

■ STAKING OF PROPOSED RIGHT OF WAY, SET DIVISION OF HIGHWAYS SURVEY MARKER TO MONUMENT THE POSITION SHOWN. IDENTIFIED BY INSCRIPTION DATA AND SURVEYORS REGISTRATION NUMBER.

■ M STAKING OF PROPOSED RIGHT OF WAY IN CULTIVATED AREAS. BURIED 5/8 INCH METAL ROD 20 INCHES BELOW GROUND TO MARK FUTURE SURVEY MARKER POSITION IDENTIFIED BY COLORED PLASTIC CAP BEARING SURVEYORS REGISTRATION NUMBER.

● PERMANENT SURVEY MARKER, I.D.O.T STD 2135 (TO BE SET BY OTHERS)

□ RIGHT OF WAY STAKING PROPOSED TO BE SET.

STATE OF ILLINOIS } SS
COUNTY OF LAKE

THIS IS TO CERTIFY THAT WE, JORGENSEN & ASSOCIATES, INC., AN ILLINOIS PROFESSIONAL DESIGN FIRM LAND SURVEYING CORPORATION, NUMBER 184-2771, HAVE SURVEYED THE PLAT OF HIGHWAYS SHOWN HEREON BETWEEN SECTION 9, TOWNSHIP 36N., RANGE 9E. AND SECTION 10, TOWNSHIP 36N., RANGE 9E., OF THE THIRD PRINCIPAL MERIDIAN, WILL COUNTY, THAT THE SURVEY IS TRUE AND COMPLETE AS SHOWN TO THE BEST OF MY KNOWLEDGE AND BELIEF, THAT THE PLAT CORRECTLY REPRESENTS SAID SURVEY, THAT ALL MONUMENTS FOUND AND ESTABLISHED ARE OF PERMANENT QUALITY AND OCCUPY THE POSITIONS SHOWN THEREON AND THAT THE MONUMENTS ARE SUFFICIENT TO ENABLE THE SURVEY TO BE RETRACED. MADE FOR THE DEPARTMENT OF TRANSPORTATION, STATE OF ILLINOIS.

DATED AT LAKE VILLA, ILLINOIS THIS 9th DAY OF November 2005 A.D.

Christian H. Jorgensen
PRESIDENT
ILLINOIS PROFESSIONAL LAND SURVEYOR NO. 35-2797
LICENSE EXPIRATION DATE: NOVEMBER 30, 2008
THIS PROFESSIONAL SERVICE CONFORMS TO THE CURRENT ILLINOIS MINIMUM STANDARDS FOR A BOUNDARY SURVEY.
Coordinates are based on the Published Metric Coordinate Values at Found Geodetic Survey Control Monument "Will County GPS 333", P.I.D. AE2553, of N.542,285.095-E.311,129.617.
NOTE: SURFACE COORDINATES ARE SHOWN.

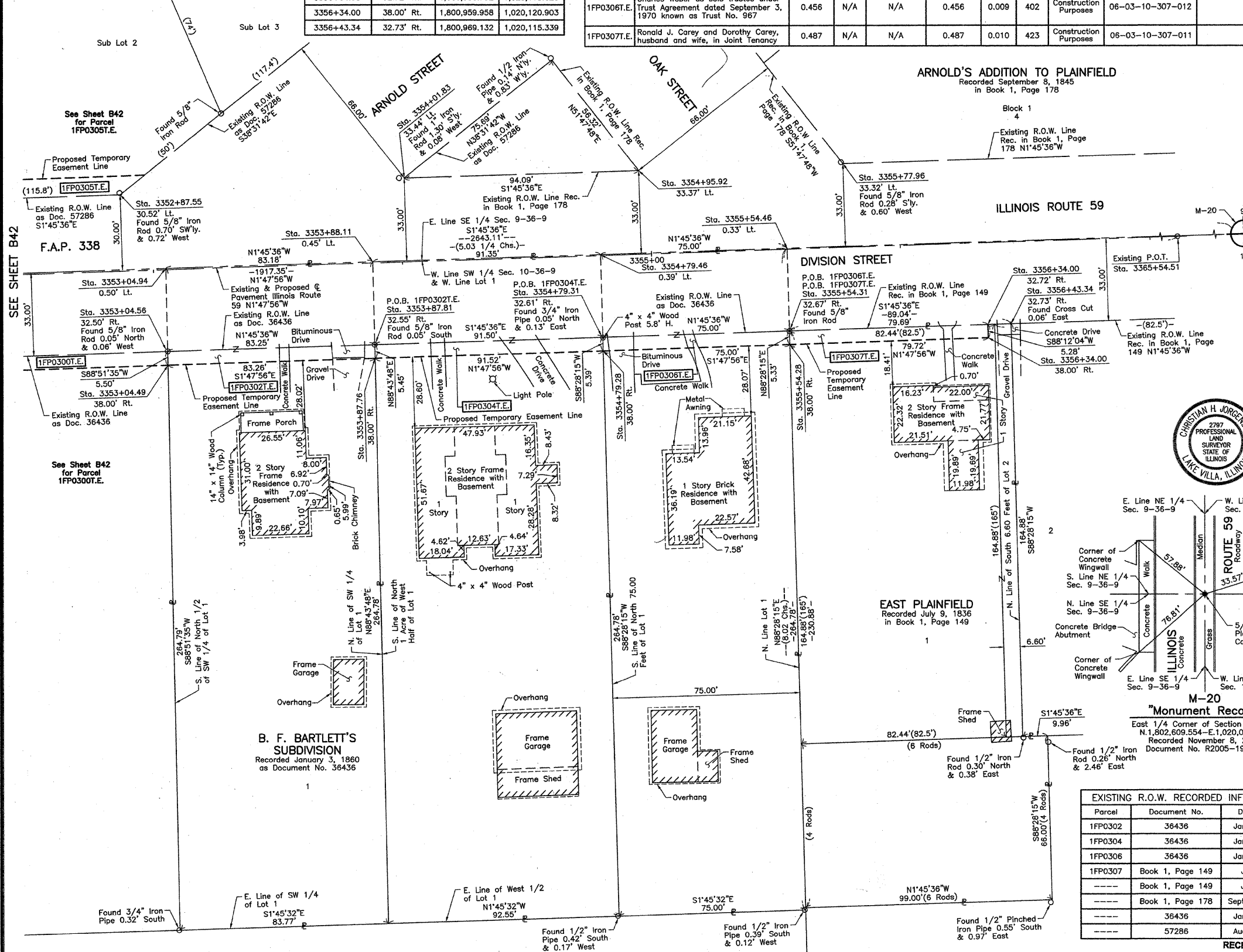

DATE	BY	MADE	CHECKED	LINKED	NOTEBOOK	NO

EAST PLAINFIELD
Recorded July 9, 1836
in Book 1, Page 149

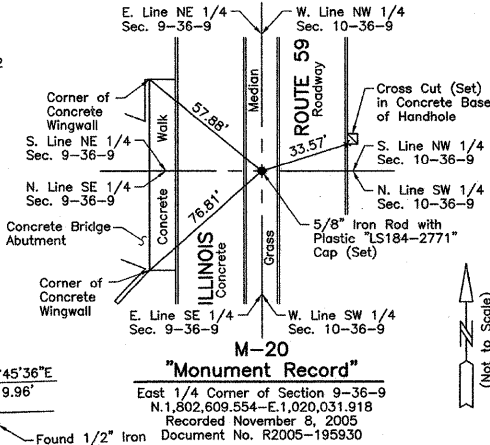

COORDINATE TABLE			
STATION	OFFSET	NORTH	EAST
3352+87.55	30.52' Lt.	1,800,611.525	1,020,063.297
3353+04.49	38.00' Rt.	1,800,630.614	1,020,131.248
3353+04.56	32.50' Rt.	1,800,630.505	1,020,125.744
3353+04.94	0.50' Lt.	1,800,629.848	1,020,092.748
3353+87.76	38.00' Rt.	1,800,713.836	1,020,128.634
3353+87.81	32.55' Rt.	1,800,713.716	1,020,123.187
3353+88.11	0.45' Lt.	1,800,712.984	1,020,090.194
3354+01.83	33.44' Lt.	1,800,725.654	1,020,056.789
3354+79.28	38.00' Rt.	1,800,805.316	1,020,125.760
3354+79.31	32.61' Rt.	1,800,805.172	1,020,120.377
3354+79.46	0.39' Lt.	1,800,804.292	1,020,087.388
3354+95.92	33.37' Lt.	1,800,819.701	1,020,053.899
3355+54.28	38.00' Rt.	1,800,880.280	1,020,123.406

EXISTING R.O.W. RECORDED INFORMATION		
Parcel	Document No.	Date Recorded
1FP0302	36436	January 3, 1860
1FP0304	36436	January 3, 1860
1FP0306	36436	January 3, 1860
1FP0307	Book 1, Page 149	July 9, 1836
---	Book 1, Page 149	July 9, 1836
---	Book 1, Page 178	September 8, 1845
---	36436	January 3, 1860
---	57286	August 24, 1867

JORGENSEN & ASSOCIATES, INC.
120 PARK AVENUE
LAKE VILLA, ILLINOIS 60046
(847) 356-3371

SHEET 1 IS A COVER SHEET AND IS NOT RECORDED.

PLAT OF HIGHWAYS
STATE OF ILLINOIS
DEPARTMENT OF TRANSPORTATION
F.A.P. 338 (ILLINOIS ROUTE 59)

SECTION 113 N-2
PROJECT 3352+00
STATION 3352+00
SCALE: 1"=20'

WILL COUNTY
JOB NO. R-91-067-01
TO STATION 3357+00
SHEET 843 OF 858

REVISION DATE October 3, 2006

REVISION Ownership Parcel 1FP0306T.E.

RECEIVED

OCT 11 2006

PLATS & LEGALS

MADE BY