

PART OF THE SE 1/4 OF SEC. 9 AND PART OF THE SW 1/4 OF SEC. 10, TWP. 36 N., R. 9 E. OF THE 3RD. P.M., IN WILL COUNTY, ILLINOIS.

TOTAL SHEETS 260
SHEET NO. 139

LEGEND

SECTION CORNER 15
QUARTER SECTION CORNER 15
SECTION 113 N-2
CONTRACT NO. 60E73

SECTION LINE
QUARTER SECTION LINE
QUARTER, QUARTER SECTION LINE
PLATTED LOT LINE
PROPERTY (DEED) LINE

APL
APPARENT PROPERTY LINE
CENTER LINE
EXISTING RIGHT OF WAY LINE
PROPOSED RIGHT OF WAY LINE
PROPOSED EASEMENT
MEASURED DIMENSION
COMPUTED DIMENSION
RECORD DATA

EXISTING BUILDING

BEARINGS ARE REFERENCED TO THE ILLINOIS COORDINATE SYSTEM NAD83 (1997) EAST ZONE AS FOUND GEODETIC SURVEY CONTROL MONUMENTS "WILL COUNTY GPS 316", P.I.D. AE2551 AND "WILL COUNTY GPS 333", P.I.D. AE2553.

0 20' 40'
SCALE: 1"=20'

○ IRON PIPE OR ROD FOUND
+ CUT CROSS FOUND OR SET
● T1 THESE STAKES REFERENCE FOUND OR SET MONUMENTATION. SET 5/8 INCH IRON ROD FLUSH WITH GROUND TO THE FOUND IRON STAKE, IDENTIFIED BY COLORED PLASTIC CAP BEARING SURVEYORS' REGISTRATION NUMBER.
● BT1 BT2 BT3 THESE STAKES, IN CULTIVATED AREAS, REFERENCE FOUND OR SET MONUMENTATION. BURIED 5/8 INCH IRON ROD 20 INCHES BELOW GROUND TO THE FOUND IRON STAKE, IDENTIFIED BY COLORED PLASTIC CAP BEARING SURVEYORS' REGISTRATION NUMBER.
■ STAKING OF PROPOSED RIGHT OF WAY. SET DIVISION OF HIGHWAYS SURVEY MARKER TO MONUMENT THE POSITION SHOWN, IDENTIFIED BY INSCRIPTION DATA AND SURVEYORS' REGISTRATION NUMBER.
■ M STAKING OF PROPOSED RIGHT OF WAY IN CULTIVATED AREAS. BURIED 5/8 INCH METAL ROD 20 INCHES BELOW GROUND TO MARK FUTURE SURVEY MARKER POSITION IDENTIFIED BY COLORED PLASTIC CAP BEARING SURVEYORS' REGISTRATION NUMBER.
● PERMANENT SURVEY MARKER, I.D.O.T STD 2135 (TO BE SET BY OTHERS)
□ RIGHT OF WAY STAKING PROPOSED TO BE SET.

STATE OF ILLINOIS }
COUNTY OF LAKE }
SS

THIS IS TO CERTIFY THAT WE, JORGENSEN & ASSOCIATES, INC., AN ILLINOIS PROFESSIONAL DESIGN FIRM LAND SURVEYING CORPORATION, NUMBER 184-2771, HAVE SURVEYED THE PLAT OF HIGHWAYS SHOWN HEREON BETWEEN SECTION 9, TOWNSHIP 36N., RANGE 9E. AND SECTION 10, TOWNSHIP 36N., RANGE 9E., OF THE THIRD PRINCIPAL MERIDIAN, WILL COUNTY, THAT THE SURVEY IS TRUE AND COMPLETE AS SHOWN TO THE BEST OF MY KNOWLEDGE AND BELIEF, THAT THE PLAT CORRECTLY REPRESENTS SAID SURVEY, THAT ALL MONUMENTS FOUND AND ESTABLISHED ARE OF PERMANENT QUALITY AND OCCUPY THE POSITIONS SHOWN THEREON AND THAT THE MONUMENTS ARE SUFFICIENT TO ENABLE THE SURVEY TO BE RETRACED. MADE FOR THE DEPARTMENT OF TRANSPORTATION, STATE OF ILLINOIS.

DATED AT LAKE VILLA, ILLINOIS THIS _____ DAY OF _____ 20__ A.D.

PRESIDENT
ILLINOIS PROFESSIONAL LAND SURVEYOR NO. 35-2797
LICENSE EXPIRATION DATE: NOVEMBER 30, 2006
THIS PROFESSIONAL SERVICE CONFORMS TO THE CURRENT ILLINOIS MINIMUM STANDARDS FOR A BOUNDARY SURVEY.
Coordinates are based on the Published Metric Coordinate Values at Found Geodetic Survey Control Monument "Will County GPS 333", P.I.D. AE2553, of N.542,285.095-E.311,129.617.
NOTE: SURFACE COORDINATES ARE SHOWN.

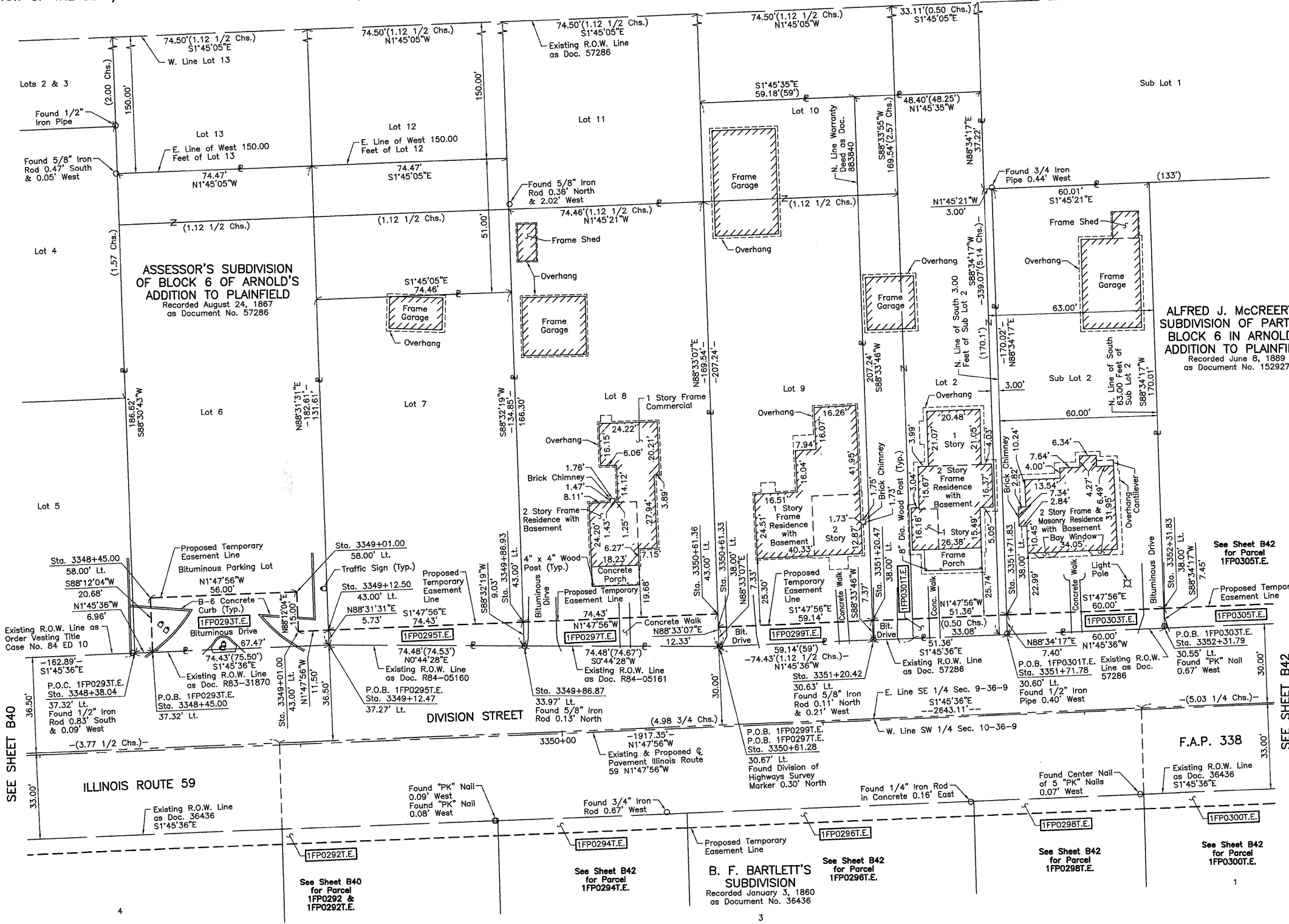

DATE	BY	MADE	CHECKED	IN	NO

PARCEL NUMBER	OWNER	TOTAL HOLDINGS ACRES	PART TAKEN ACRES	AREA IN EXISTING R.O.W. ACRES	REMAINDER AREA ACRES	EASEMENT AREA ACRES	EASEMENT SQUARE FEET	EASEMENT PURPOSE	PERMANENT INDEX NUMBER	PROPERTY ACQUIRED BY
1FP0293T.E.	Village of Plainfield, an Illinois Municipal Corporation	0.312	N/A	N/A	0.312	0.028	N/A	Construction Purposes	06-03-09-408-017	
1FP0295T.E.	Plainfield Public Library, District, Will County, Illinois	0.228	N/A	N/A	0.228	0.013	N/A	Construction Purposes	06-03-09-408-042	
1FP0297T.E.	Sandra L. Kozuh, trustee of the Sandra L. Kozuh Living Trust dated July 29, 1996	0.287	N/A	N/A	0.287	0.018	N/A	Construction Purposes	06-03-09-408-015	
1FP0299T.E.	Karen Rebuehr	0.281	N/A	N/A	0.281	0.010	435	Construction Purposes	06-03-09-408-014	
1FP0301T.E.	James R. Gargano, Jr. and Steven E. Waeghe, as tenants in common	0.242	N/A	N/A	0.242	0.009	379	Construction Purposes	06-03-09-408-013	
1FP0303T.E.	Christopher La Rocco, a married man	0.234	N/A	N/A	0.234	0.010	446	Construction Purposes	06-03-09-408-006	

Parcel	Document No.	Date Recorded
1FP0293	R83-31870	October 27, 1983
1FP0295	R84-05160	February 22, 1984
1FP0297	R84-05161	February 22, 1984
1FP0299	57286	August 24, 1867
1FP0301	57286	August 24, 1867
1FP0303	57286	August 24, 1867
---	36436	January 3, 1860
---	57286	August 24, 1867
---	84 ED 10	*June 7, 1984

STATION	OFFSET	NORTH	EAST
3351+20.47	38.00' Lt.	1,800,444.293	1,020,061.062
3351+71.78	30.60' Lt.	1,800,495.817	1,020,066.852
3351+71.83	38.00' Lt.	1,800,495.633	1,020,059.450
3352+31.79	30.55' Lt.	1,800,555.790	1,020,065.010
3352+31.83	38.00' Lt.	1,800,555.604	1,020,057.566

PLAT OF HIGHWAYS
STATE OF ILLINOIS
DEPARTMENT OF TRANSPORTATION
F.A.P. 338 (ILLINOIS ROUTE 59)

SECTION 113 N-2
PROJECT STATION 3348+00
SCALE: 1"=20'

WILL COUNTY
JOB NO. R-91-067-01
TO STATION 3353+00
SHEET B41 OF B58

BUREAU OF LAND ACQUISITION
201 WEST CENTER COURT
SCHAUMBURG, ILLINOIS 60196

AS DOCUMENT NO.