

PART OF THE SE 1/4 OF SEC. 9, PART OF THE SW 1/4 OF SEC. 10, PART OF THE NW 1/4 OF SEC. 15 AND PART OF THE NE 1/4 OF SEC. 16, TWP. 36 N., R. 9 E. OF THE 3RD. P.M., IN WILL COUNTY, ILLINOIS.

LEGEND

TOTAL SHEETS: 138
SHEET NO: 260

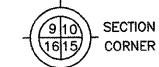

SECTION 113 N-2
CONTRACT NO. 60E73

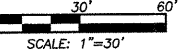
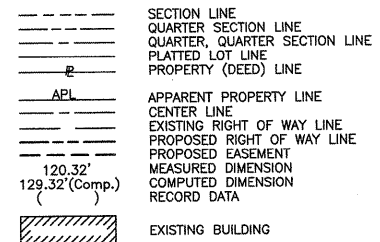

Bearings are referenced to the Illinois Coordinate System NAD83 (1997) East Zone at Found Geodetic Survey Control Monuments "Will County GPS 316", P.I.D. AE2553 and "Will County GPS 333", P.I.D. AE2553.

- IRON PIPE OR ROD FOUND ⊕ "MAG" NAIL SET
- + CUT CROSS FOUND OR SET ● 5/8" REBAR SET
- T1 THESE STAKES REFERENCE FOUND OR SET MONUMENTATION. SET 5/8 INCH IRON ROD FLUSH WITH GROUND TO THE FOUND IRON STAKE. IDENTIFIED BY COLORED PLASTIC CAP BEARING SURVEYORS REGISTRATION NUMBER.
- T2 T3 THESE STAKES REFERENCE FOUND OR SET MONUMENTATION. SET 5/8 INCH IRON ROD 20 INCHES BELOW GROUND TO THE FOUND IRON STAKE. IDENTIFIED BY COLORED PLASTIC CAP BEARING SURVEYORS REGISTRATION NUMBER.
- BT1 BT2 BT3 THESE STAKES, IN CULTIVATED AREAS, REFERENCE FOUND OR SET MONUMENTATION. BURIED 5/8 INCH IRON ROD 20 INCHES BELOW GROUND TO THE FOUND IRON STAKE. IDENTIFIED BY COLORED PLASTIC CAP BEARING SURVEYORS REGISTRATION NUMBER.
- STAKING OF PROPOSED RIGHT OF WAY. SET DIVISION OF HIGHWAYS SURVEY MARKER TO MONUMENT THE POSITION SHOWN. IDENTIFIED BY INSCRIPTION DATA AND SURVEYORS REGISTRATION NUMBER.
- M STAKING OF PROPOSED RIGHT OF WAY IN CULTIVATED AREAS. BURIED 5/8 INCH IRON ROD 20 INCHES BELOW GROUND TO MARK FUTURE SURVEY MARKER POSITION IDENTIFIED BY COLORED PLASTIC CAP BEARING SURVEYORS REGISTRATION NUMBER.
- PERMANENT SURVEY MARKER, I.D.O.T STD 2135 (TO BE SET BY OTHERS)
- RIGHT OF WAY STAKING PROPOSED TO BE SET.

STATE OF ILLINOIS }
COUNTY OF LAKE } SS

THIS IS TO CERTIFY THAT WE, JORGENSEN & ASSOCIATES, INC., AN ILLINOIS PROFESSIONAL DESIGN FIRM LAND SURVEYING CORPORATION, NUMBER 184-2771, HAVE SURVEYED THE PLAT OF HIGHWAYS SHOWN HEREON BETWEEN SECTION 9, TOWNSHIP 36N., RANGE 9E. AND SECTION 16, TOWNSHIP 36N., RANGE 9E., OF THE THIRD PRINCIPAL MERIDIAN, WILL COUNTY, THAT THE SURVEY IS TRUE AND COMPLETE AS SHOWN TO THE BEST OF MY KNOWLEDGE AND BELIEF, THAT THE PLAT CORRECTLY REPRESENTS SAID SURVEY, THAT ALL MONUMENTS FOUND AND ESTABLISHED ARE OF PERMANENT QUALITY AND OCCUPY THE POSITIONS SHOWN THEREON AND THAT THE MONUMENTS ARE SUFFICIENT TO ENABLE THE SURVEY TO BE RETRACED. MADE FOR THE DEPARTMENT OF TRANSPORTATION, STATE OF ILLINOIS.

DATED AT LAKE VILLA, ILLINOIS THIS _____ DAY OF _____ 20____ A.D.

PRESIDENT

ILLINOIS PROFESSIONAL LAND SURVEYOR NO. 35-2797
LICENSE EXPIRATION DATE: NOVEMBER 30, 2006
THIS PROFESSIONAL SERVICE CONFORMS TO THE CURRENT ILLINOIS MINIMUM STANDARDS FOR A BOUNDARY SURVEY.
Coordinates are based on the Published Metric Coordinate Values at Found Geodetic Survey Control Monument "Will County GPS 333", P.I.D. AE2553, of N.542,285.095-E.311,129.617.
NOTE: SURFACE COORDINATES ARE SHOWN.

STATION	OFFSET	NORTH	EAST
3345+82.19	40.79' Lt.	1,799,906.321	1,020,074.996
3345+92.04	39.18' Rt.	1,799,918.416	1,020,154.656
3346+01.93	49.15' Rt.	1,799,928.588	1,020,164.342
3346+02.23	60.85' Lt.	1,799,925.781	1,020,054.377
3346+42.47	0.96' Lt.	1,799,967.689	1,020,113.094
3346+71.89	41.00' Rt.	1,799,998.418	1,020,154.106
3346+72.01	32.06' Rt.	1,799,998.260	1,020,145.170
3346+72.66	39.94' Lt.	1,799,996.642	1,020,073.186
3346+74.62	38.00' Rt.	1,800,001.046	1,020,151.022
3346+75.15	37.43' Lt.	1,799,999.210	1,020,075.608
3346+80.00	32.07' Rt.	1,800,006.242	1,020,144.925
3349+12.47	37.27' Lt.	1,800,236.417	1,020,068.320
3349+73.93	38.00' Rt.	1,800,300.216	1,020,141.625

JORGENSEN & ASSOCIATES, INC.
120 PARK AVENUE
LAKE VILLA, ILLINOIS 60046 SHEET 1 IS A COVER
(847) 356-3371 SHEET AND IS NOT RECORDED.

PLAT OF HIGHWAYS
STATE OF ILLINOIS
DEPARTMENT OF TRANSPORTATION
F.A.P. 338 (ILLINOIS ROUTE 59)

SECTION 113 N-2 WILL COUNTY
PROJECT JOB NO. R-91-067-01
STATION 3345+00 TO STATION 3351+00
SCALE: 1"=30' SHEET 84Q OF B58

BUREAU OF LAND ACQUISITION
201 WEST CENTER COURT
SCHAUMBURG, ILLINOIS 60196

EXISTING R.O.W. RECORDED INFORMATION			
Parcel	Document No.	Date Recorded	
1FP0292	36436	January 3, 1860	
----	Book 1, Page 106	August 27, 1834	
----	15068	January 20, 1853	
----	36436	January 3, 1860	
----	57286	August 24, 1867	
----	R83-31870	October 27, 1983	
----	R84-05158	February 22, 1984	
----	R84-05160	February 22, 1984	
----	R84-05161	February 22, 1984	
----	84 ED 9	*June 7, 1984	
----	84 ED 10	*June 7, 1984	

COORDINATE TABLE			
STATION	OFFSET	NORTH	EAST
3349+74.01	32.27' Rt.	1,800,300.115	1,020,135.896
3349+74.47	0.73' Lt.	1,800,289.533	1,020,102.898
3350+61.28	30.67' Lt.	1,800,385.366	1,020,070.246

Schedule of Ties		
Point Number	Tie to point	Tie Distance (feet)
1	T1	6.03
	T2	16.96
	T3	20.19
2	T1	15.83
	T2	16.95
	T3	18.34

T1 to Point Nos. 1 & 2 is a Cross Cut (Set) in Concrete Base of Planter.
T2 to Point Nos. 1 & 2 is the Southwest Corner of Brick School.
T3 to Point Nos. 1 & 2 is a Cross Cut (Set) in Concrete Wall of Window Well.

ROW PLAT	DATE	BY
MADE		
CHECKED		
INRCD		
NOTEBOOK NO		

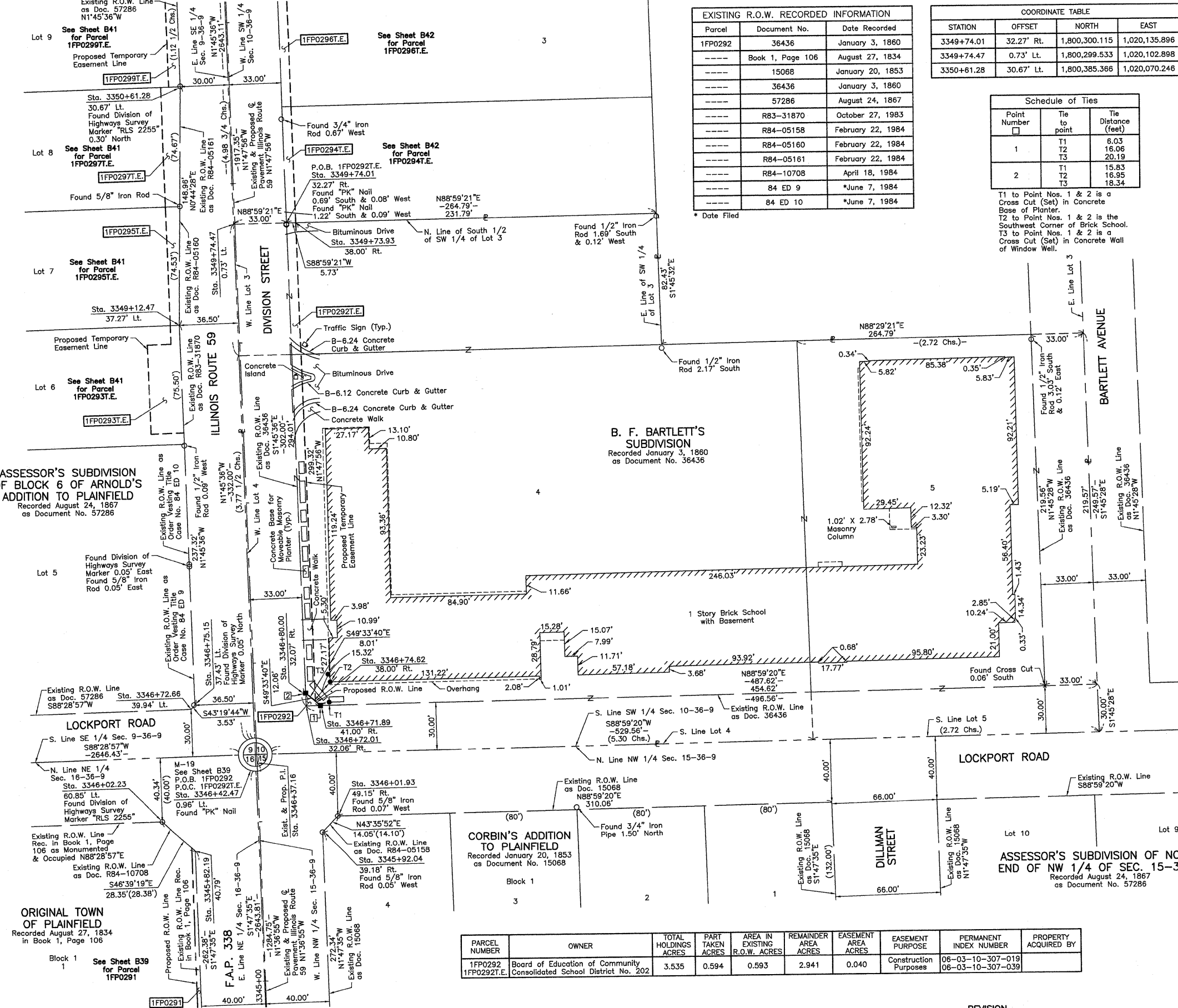

PARCEL NUMBER	OWNER	TOTAL HOLDINGS ACRES	PART TAKEN ACRES	AREA IN EXISTING R.O.W. ACRES	REMAINDER AREA ACRES	EASEMENT AREA ACRES	EASEMENT PURPOSE	PERMANENT INDEX NUMBER	PROPERTY ACQUIRED BY
1FP0292	Board of Education of Community Consolidated School District No. 202	3.535	0.594	0.593	2.941	0.040	Construction Purposes	06-03-10-307-019 06-03-10-307-039	