

| PARCEL NUMBER          | OWNER   | TOTAL HOLDINGS ACRES | PART TAKEN ACRES | AREA IN EXISTING R.O.W. SQUARE FEET | REMAINDER AREA ACRES | EASEMENT AREA ACRES | EASEMENT SQUARE FEET | EASEMENT PURPOSE | PERMANENT INDEX NUMBER               | PROPERTY ACQUIRED BY |
|------------------------|---|----------------------|------------------|-------------------------------------|----------------------|---------------------|----------------------|------------------|--------------------------------------|----------------------|
| 1FP0283<br>1FP0283T.E. | Richard J. Schmitz, as Trustee of the Richard J. Schmitz Estate Trust dated August 31, 1995 | 0.251                | 0.038            | N/A                                 | N/A                  | 0.213               | 0.010                | 456              | 06-03-16-218-009<br>06-03-16-218-010 |                      |
| 1FP0284<br>1FP0284T.E. | Thomas M. Raddatz, a married man  | 0.241                | 0.016            | N/A                                 | N/A                  | 0.225               | 0.007                | 284              | 06-03-16-218-005                     |                      |
| 1FP0285                | Scott T. Guzik and Sandra R. Guzik, husband and wife, as joint tenants                      | 0.240                | 0.002            | 79                                  | N/A                  | 0.238               | N/A                  | N/A              | 06-03-15-105-001                     |                      |

LEGEND

SECTION CORNER 9/10 16/15 SECTION CORNER 15 16 QUARTER SECTION CORNER SECTION 113 N-2 CONTRACT NO. 60E73

SECTION LINE  
QUARTER SECTION LINE  
QUARTER QUARTER SECTION LINE  
PLATTED LOT LINE  
PROPERTY (DEED) LINE

APL APPARENT PROPERTY LINE  
CENTER LINE  
EXISTING RIGHT OF WAY LINE  
PROPOSED RIGHT OF WAY LINE  
PROPOSED EASEMENT  
MEASURED DIMENSION  
COMPUTED DIMENSION  
RECORD DATA

EXISTING BUILDING

Bearings are referenced to the Illinois Coordinate System NAD83 (1997) East Zone of Found Geodetic Survey Control Monuments "Will County GPS 316", P.I.D. AE2551 and "Will County GPS 333", P.I.D. AE2553.

○ IRON PIPE OR ROD FOUND  
● "MAG" NAIL SET  
+ CUT CROSS FOUND OR SET  
● 5/8" REBAR SET

● T1 THESE STAKES REFERENCE FOUND OR SET MONUMENTATION. SET 5/8 INCH IRON ROD FLUSH WITH GROUND TO THE FOUND IRON STAKE. IDENTIFIED BY COLORED PLASTIC CAP BEARING SURVEYORS REGISTRATION NUMBER.  
● T2  
● BT3

● T1 THESE STAKES, IN CULTIVATED AREAS, REFERENCE FOUND OR SET MONUMENTATION. BURIED 5/8 INCH IRON ROD 20 INCHES BELOW GROUND TO THE FOUND IRON STAKE. IDENTIFIED BY COLORED PLASTIC CAP BEARING SURVEYORS REGISTRATION NUMBER.  
● BT2  
● BT3

■ STAKING OF PROPOSED RIGHT OF WAY. SET DIVISION OF HIGHWAYS SURVEY MARKER TO MONUMENT THE POSITION SHOWN. IDENTIFIED BY INSCRIPTION DATA AND SURVEYORS REGISTRATION NUMBER.

■ M STAKING OF PROPOSED RIGHT OF WAY IN CULTIVATED AREAS. BURIED 5/8 INCH IRON ROD 20 INCHES BELOW GROUND TO MARK FUTURE SURVEY MARKER POSITION IDENTIFIED BY COLORED PLASTIC CAP BEARING SURVEYORS REGISTRATION NUMBER.

□ PERMANENT SURVEY MARKER, I.D.O.T STD 2135 (TO BE SET BY OTHERS)

□ RIGHT OF WAY STAKING PROPOSED TO BE SET.

STATE OF ILLINOIS }  
COUNTY OF LAKE }SS

THIS IS TO CERTIFY THAT WE, JORGENSEN & ASSOCIATES, INC., AN ILLINOIS PROFESSIONAL DESIGN FIRM LAND SURVEYING CORPORATION, NUMBER 184-2771, HAVE SURVEYED THE PLAT OF HIGHWAYS SHOWN HEREON BETWEEN SECTION 15, TOWNSHIP 36N., RANGE 9E. AND SECTION 16, TOWNSHIP 36N., RANGE 9E., OF THE THIRD PRINCIPAL MERIDIAN, WILL COUNTY, THAT THE SURVEY IS TRUE AND COMPLETE AS SHOWN TO THE BEST OF MY KNOWLEDGE AND BELIEF, THAT THE PLAT CORRECTLY REPRESENTS SAID SURVEY, THAT ALL MONUMENTS FOUND AND ESTABLISHED ARE OF PERMANENT QUALITY AND OCCUPY THE POSITIONS SHOWN THEREON AND THAT THE MONUMENTS ARE SUFFICIENT TO ENABLE THE SURVEY TO BE RETRACED. MADE FOR THE DEPARTMENT OF TRANSPORTATION, STATE OF ILLINOIS.

DATED AT LAKE VILLA, ILLINOIS THIS 30th DAY OF September 20, 2014.

CHRISTIAN H. JORGENSEN  
2797 PROFESSIONAL LAND SURVEYOR STATE OF ILLINOIS  
LAKE VILLA, ILLINOIS

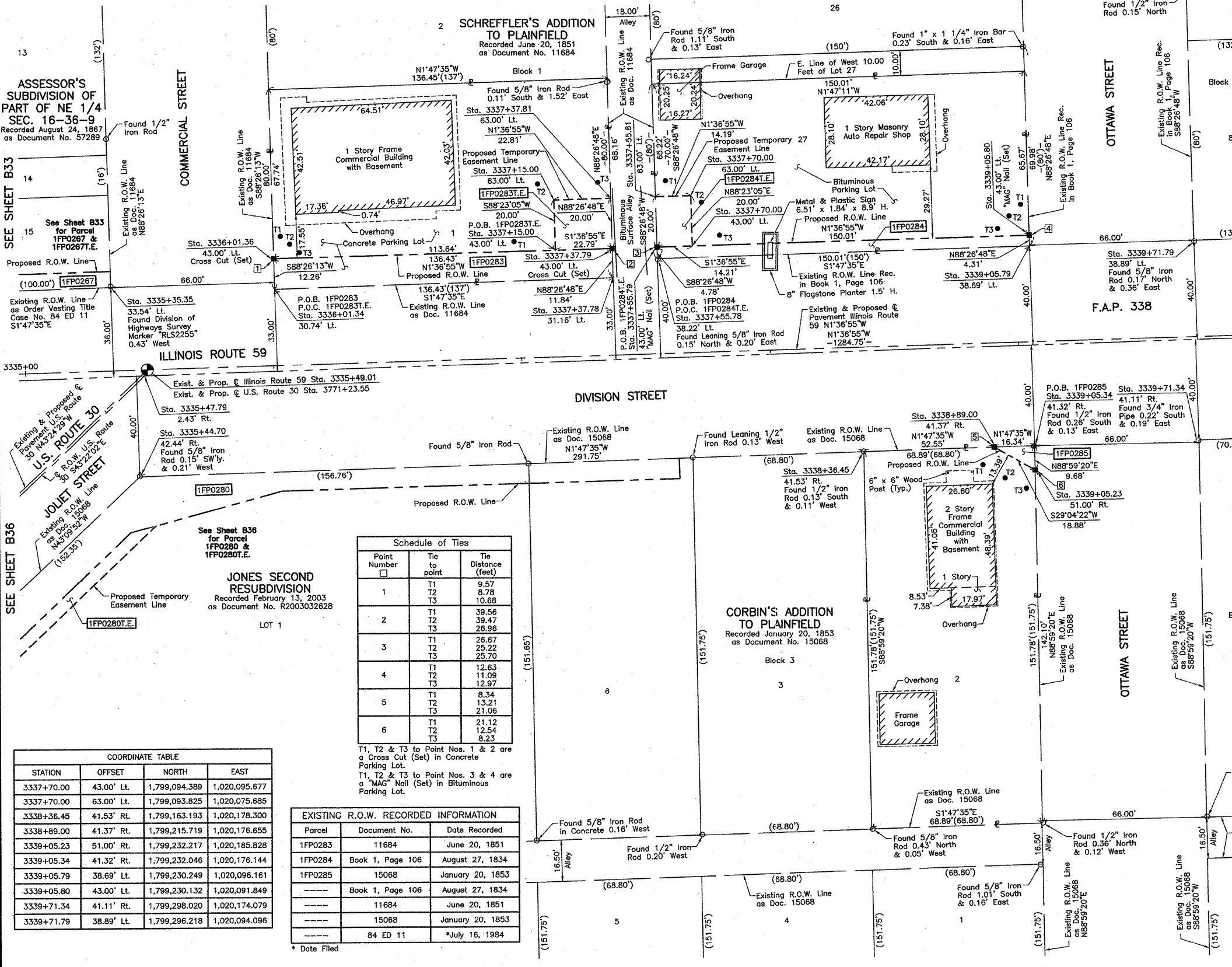

ASSESSOR'S SUBDIVISION OF PART OF NE 1/4 SEC. 16-36-9  
Recorded August 24, 1867 as Document No. 57289

SEE SHEET B33  
FOR PARCEL 1FP0287 & 1FP0287T.E.

COORDINATE TABLE

| STATION    | OFFSET     | NORTH         | EAST          |
|------------|------------|---------------|---------------|
| 3337+70.00 | 43.00' Lt. | 1,799,094.389 | 1,020,095.677 |
| 3337+70.00 | 63.00' Lt. | 1,799,093.825 | 1,020,075.685 |
| 3338+36.45 | 41.53' Rt. | 1,799,163.193 | 1,020,178.300 |
| 3338+89.00 | 41.37' Rt. | 1,799,215.719 | 1,020,176.655 |
| 3339+05.23 | 41.32' Rt. | 1,799,232.046 | 1,020,176.144 |
| 3339+05.79 | 38.69' Lt. | 1,799,230.249 | 1,020,096.161 |
| 3339+05.80 | 43.00' Lt. | 1,799,230.132 | 1,020,091.849 |
| 3339+71.34 | 41.11' Rt. | 1,799,298.020 | 1,020,174.079 |
| 3339+71.79 | 38.89' Lt. | 1,799,296.218 | 1,020,094.096 |

Schedule of Ties

| Point Number | Tie to point | Tie Distance (feet) |
|--------------|--------------|---------------------|
| 1            | T1           | 9.57                |
|              | T2           | 8.78                |
|              | T3           | 10.68               |
| 2            | T1           | 39.56               |
|              | T2           | 39.47               |
|              | T3           | 26.96               |
| 3            | T1           | 26.67               |
|              | T2           | 25.22               |
|              | T3           | 25.70               |
| 4            | T1           | 12.63               |
|              | T2           | 11.09               |
|              | T3           | 12.97               |
| 5            | T1           | 8.34                |
|              | T2           | 13.21               |
|              | T3           | 21.06               |
| 6            | T1           | 21.12               |
|              | T2           | 12.54               |
|              | T3           | 8.23                |

T1, T2 & T3 to Point Nos. 1 & 2 are a Cross Cut (Set) in Concrete Parking Lot.  
T1, T2 & T3 to Point Nos. 3 & 4 are a "MAG" Nail (Set) in Bituminous Parking Lot.

EXISTING R.O.W. RECORDED INFORMATION

| Parcel  | Document No.     | Date Recorded    |
|---------|------------------|------------------|
| 1FP0283 | 11684            | June 20, 1851    |
| 1FP0284 | Book 1, Page 106 | August 27, 1834  |
| 1FP0285 | 15068            | January 20, 1853 |
| ---     | Book 1, Page 106 | August 27, 1834  |
| ---     | 11684            | June 20, 1851    |
| ---     | 15068            | January 20, 1853 |
| ---     | 84 ED 11         | *July 16, 1984   |

\* Date Filed



COORDINATE TABLE

| STATION    | OFFSET     | NORTH         | EAST          |
|------------|------------|---------------|---------------|
| 3335+35.35 | 33.54' Lt. | 1,798,860.095 | 1,020,111.751 |
| 3335+44.70 | 42.44' Rt. | 1,798,871.589 | 1,020,187.428 |
| 3335+47.79 | 2.43' Rt.  | 1,798,873.552 | 1,020,147.348 |
| 3336+01.34 | 30.74' Lt. | 1,798,926.145 | 1,020,112.685 |
| 3336+01.36 | 43.00' Lt. | 1,798,925.811 | 1,020,100.430 |
| 3337+15.00 | 43.00' Lt. | 1,799,039.410 | 1,020,097.227 |
| 3337+15.00 | 63.00' Lt. | 1,799,038.847 | 1,020,077.235 |
| 3337+37.78 | 31.16' Lt. | 1,799,062.511 | 1,020,108.416 |
| 3337+37.79 | 43.00' Lt. | 1,799,062.190 | 1,020,096.585 |
| 3337+37.81 | 63.00' Lt. | 1,799,061.648 | 1,020,076.592 |
| 3337+55.78 | 38.22' Lt. | 1,799,080.313 | 1,020,100.855 |
| 3337+55.79 | 43.00' Lt. | 1,799,080.183 | 1,020,096.077 |
| 3337+55.81 | 63.00' Lt. | 1,799,079.641 | 1,020,076.085 |

JORGENSEN & ASSOCIATES, INC.  
120 PARK AVENUE  
LAKE VILLA, ILLINOIS 60046  
(847) 356-3371

SHEET 1 IS A COVER SHEET AND IS NOT RECORDED.

PLAT OF HIGHWAYS  
STATE OF ILLINOIS  
DEPARTMENT OF TRANSPORTATION  
F.A.P. 338 (ILLINOIS ROUTE 59)

SECTION 113 N-2  
PROJECT 3335+00 TO STATION 3340+00  
SCALE: 1"=20'

WILL COUNTY  
JOB NO. R-91-067-01  
TO STATION 3340+00  
SHEET B37 OF B58

BUREAU OF LAND ACQUISITION  
201 WEST CENTER COURT  
SCHAUMBURG, ILLINOIS 60196