

PART OF THE NW 1/4 OF SEC. 15, TWP. 36 N., R. 9 E. OF THE 3RD. P.M., IN WILL COUNTY, ILLINOIS.

PARCEL NUMBER	OWNER	TOTAL HOLDINGS ACRES	PART TAKEN SQUARE ACRES	AREA IN EXISTING R.O.W. ACRES	REMAINDER AREA ACRES	EASEMENT AREA SQUARE FEET	EASEMENT PURPOSE	PERMANENT INDEX NUMBER	PROPERTY ACQUIRED BY
1FP0269	Marcella L. Thorsen	0.231	0.015	N/A	0.216	N/A	N/A	06-03-15-108-013	
1FP0270 1FP0270T.E.	Anthony E. Brannen and Jean A. Brannen, formerly Joan A. Smith, husband and wife, as joint tenants	0.304	0.012	N/A	0.292	0.002	99	06-03-15-108-014	
1FP0271 1FP0271T.E.	Donald R. Leaman	0.302	0.007	306	N/A	0.295	0.003	111	06-03-15-108-015(pt.)
1FP0272 1FP0272T.E.	Brian K. Watson	0.236	0.006	264	N/A	0.230	0.004	171	06-03-15-108-017
1FP0273 1FP0273T.E.	Paul B. Smith and Delores H. Smith, in Joint Tenancy	0.232	0.003	144	N/A	0.229	0.004	167	06-03-15-108-018

Parcel	Document No.	Date Recorded
1FP0269	26403	May 16, 1857
1FP0270	26403	May 16, 1857
1FP0271	26403	May 16, 1857
1FP0272	26403	May 16, 1857
1FP0273	26403	May 16, 1857
---	26403	May 16, 1857
---	73180	April 14, 1869

SEE SHEET B32

SEE SHEET B35

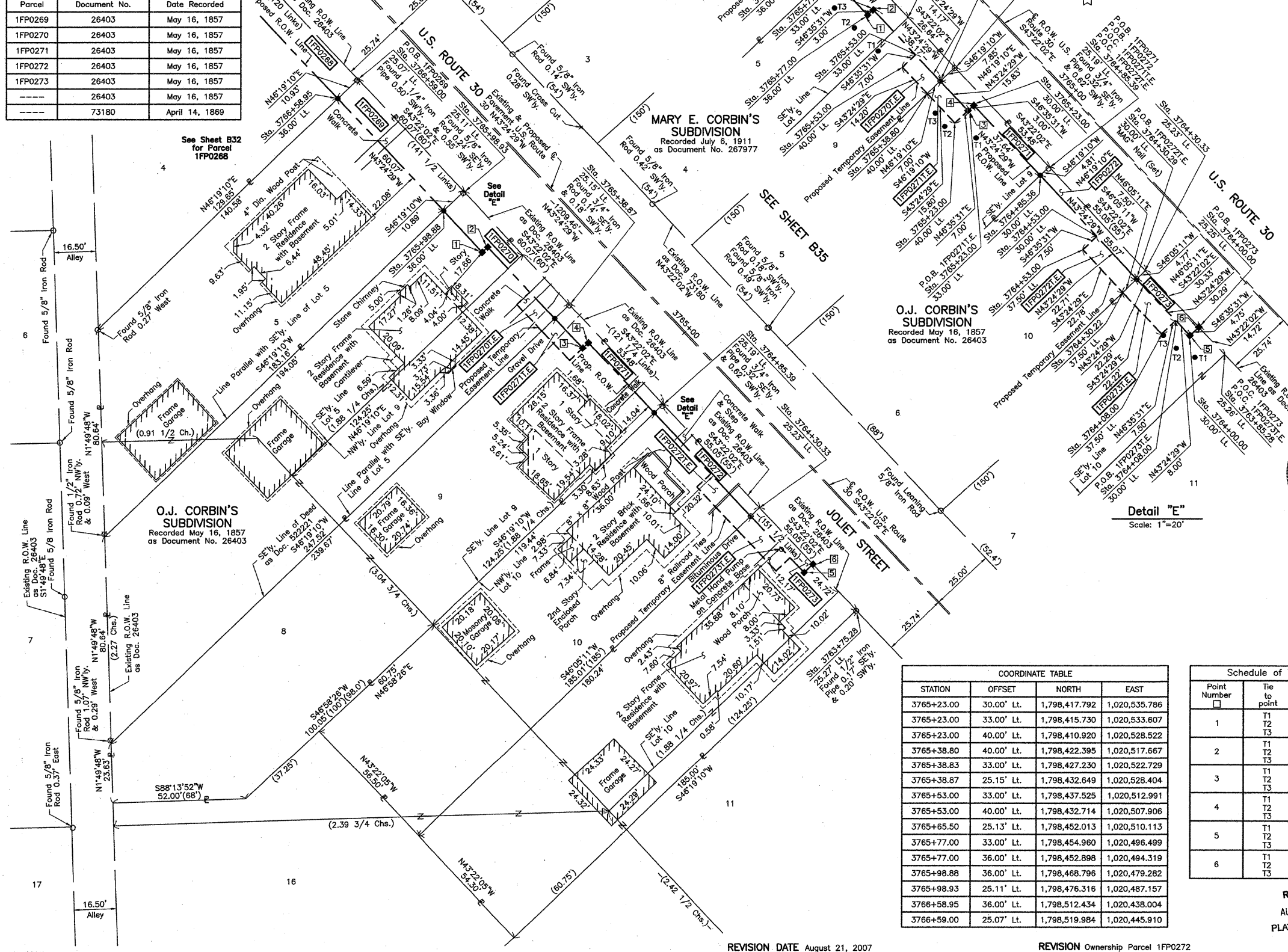

LEGEND

SECTION CORNER 16 15
QUARTER SECTION CORNER SECTION 113 N-2
CONTRACT NO. 60E73

SECTION LINE
QUARTER SECTION LINE
QUARTER SECTION LINE
PLATTED LOT LINE
PROPERTY (LEAD) LINE
APPARENT PROPERTY LINE
CENTER LINE
EXISTING RIGHT OF WAY LINE
PROPOSED RIGHT OF WAY LINE
PROPOSED EASEMENT
MEASURED DIMENSION
COMPUTED DIMENSION
RECORD DATA
EXISTING BUILDING

Bearings are referenced to the Illinois Coordinate System NAD83 (1997) East Zone at Found Geodetic Survey Control Monuments "Will County GPS 316", P.I.D. AE2551 and "Will County GPS 333", P.I.D. AE2553.

SCALE: 1"=20'

- IRON PIPE OR ROD FOUND
- + CUT CROSS FOUND OR SET
- T1 THESE STAKES REFERENCE FOUND OR SET MONUMENTATION. SET 5/8 INCH IRON ROD FLUSH WITH GROUND TO THE FOUND IRON STAKE. IDENTIFIED BY COLORED PLASTIC CAP BEARING SURVEYORS REGISTRATION NUMBER.
- T2
- T3
- BT1 THESE STAKES, IN CULTIVATED AREAS, REFERENCE FOUND OR SET MONUMENTATION. BURIED 5/8 INCH IRON ROD 20 INCHES BELOW GROUND TO THE FOUND IRON STAKE. IDENTIFIED BY COLORED PLASTIC CAP BEARING SURVEYORS REGISTRATION NUMBER.
- BT2
- BT3
- STAKING OF PROPOSED RIGHT OF WAY. SET DIVISION OF HIGHWAYS SURVEY MARKER TO MONUMENT THE POSITION SHOWN. IDENTIFIED BY INSCRIPTION DATA AND SURVEYORS REGISTRATION NUMBER.
- M STAKING OF PROPOSED RIGHT OF WAY IN CULTIVATED AREAS. BURIED 5/8 INCH METAL ROD 20 INCHES BELOW GROUND TO MARK FUTURE SURVEY MARKER POSITION IDENTIFIED BY COLORED PLASTIC CAP BEARING SURVEYORS REGISTRATION NUMBER.
- PERMANENT SURVEY MARKER, I.D.O.T STD 2135 (TO BE SET BY OTHERS)
- RIGHT OF WAY STAKING PROPOSED TO BE SET.

STATE OF ILLINOIS }
COUNTY OF LAKE } SS
THIS IS TO CERTIFY THAT WE, JORGENSEN & ASSOCIATES, INC., AN ILLINOIS PROFESSIONAL DESIGN FIRM LAND SURVEYING CORPORATION, NUMBER 184-2771, HAVE SURVEYED THE PLAT OF HIGHWAYS SHOWN HEREON IN SECTION 15, TOWNSHIP 36N., RANGE 9E., OF THE THIRD PRINCIPAL MERIDIAN, WILL COUNTY, THAT THE SURVEY IS TRUE AND COMPLETE AS SHOWN TO THE BEST OF MY KNOWLEDGE AND BELIEF, THAT THE PLAT CORRECTLY REPRESENTS SAID SURVEY, THAT ALL MONUMENTS FOUND AND ESTABLISHED ARE OF PERMANENT QUALITY AND OCCUPY THE POSITIONS SHOWN THEREON AND THAT THE MONUMENTS ARE SUFFICIENT TO ENABLE THE SURVEY TO BE RETRACED. MADE FOR THE DEPARTMENT OF TRANSPORTATION, STATE OF ILLINOIS. DATED AT LAKE VILLA, ILLINOIS THIS 23rd DAY OF September 2006 A.D.

Christina H. Jorgensen PRESIDENT
ILLINOIS PROFESSIONAL LAND SURVEYOR NO. 35-2797
LICENSE EXPIRATION DATE: NOVEMBER 30, 2006

THIS PROFESSIONAL SERVICE CONFORMS TO THE CURRENT ILLINOIS MINIMUM STANDARDS FOR A BOUNDARY SURVEY. Coordinates are based on the Published Metric Coordinate Values at Found Geodetic Survey Control Monument "Will County GPS 333", P.I.D. AE2553, of N.542,285.095-E.311,129.617. NOTE: SURFACE COORDINATES ARE SHOWN.

STATION	OFFSET	NORTH	EAST
3763+75.28	25.27' Lt.	1,798,313.727	1,020,640.734
3763+85.28	25.26' Lt.	1,798,320.996	1,020,633.868
3764+00.00	25.25' Lt.	1,798,331.698	1,020,623.760
3764+00.00	30.00' Lt.	1,798,328.435	1,020,620.311
3764+08.00	30.00' Lt.	1,798,334.247	1,020,614.813
3764+08.00	37.50' Lt.	1,798,329.093	1,020,609.365
3764+30.22	37.50' Lt.	1,798,345.239	1,020,594.092
3764+30.29	30.00' Lt.	1,798,350.441	1,020,599.495
3764+30.33	25.23' Lt.	1,798,353.748	1,020,602.931
3764+53.00	30.00' Lt.	1,798,366.938	1,020,583.890
3764+53.00	37.50' Lt.	1,798,361.784	1,020,578.441
3764+85.36	30.00' Lt.	1,798,390.449	1,020,561.650
3764+85.39	25.19' Lt.	1,798,393.770	1,020,565.128

JORGENSEN & ASSOCIATES, INC.
120 PARK AVENUE
LAKE VILLA, ILLINOIS 60046 SHEET 1 IS A COVER SHEET AND IS NOT RECORDED.
(847) 356-3371

PLAT OF HIGHWAYS
STATE OF ILLINOIS
DEPARTMENT OF TRANSPORTATION
F.A.P. 338 (ILLINOIS ROUTE 59)
SECTION WILL COUNTY
PROJECT JOB NO. R-91-067-01
STATION 3763+00 TO STATION 3767+00
SCALE: 1"=20' SHEET B34 OF B58

BUREAU OF LAND ACQUISITION
201 WEST CENTER COURT
SCHAUMBURG, ILLINOIS 60196

BY	DATE	ROW PLAT	MADE	CHECKED	LINKED	NOTEBOOK	NO.

STATION	OFFSET	NORTH	EAST
3765+23.00	30.00' Lt.	1,798,417.792	1,020,535.786
3765+23.00	33.00' Lt.	1,798,415.730	1,020,533.607
3765+23.00	40.00' Lt.	1,798,410.920	1,020,528.522
3765+38.80	40.00' Lt.	1,798,422.395	1,020,517.667
3765+38.83	33.00' Lt.	1,798,427.230	1,020,522.729
3765+38.87	25.15' Lt.	1,798,432.649	1,020,528.404
3765+53.00	33.00' Lt.	1,798,437.525	1,020,512.991
3765+53.00	40.00' Lt.	1,798,432.714	1,020,507.906
3765+65.50	25.13' Lt.	1,798,452.013	1,020,510.113
3765+77.00	33.00' Lt.	1,798,454.960	1,020,496.499
3765+77.00	36.00' Lt.	1,798,452.898	1,020,494.319
3765+98.88	36.00' Lt.	1,798,468.796	1,020,479.282
3765+98.93	25.11' Lt.	1,798,476.316	1,020,487.157
3766+58.95	36.00' Lt.	1,798,512.434	1,020,438.004
3766+59.00	25.07' Lt.	1,798,519.984	1,020,445.910

Point Number	Tie to point	Tie Distance (feet)
1	T1	14.47
	T2	7.19
	T3	13.33
2	T1	16.05
	T2	10.19
	T3	15.23
3	T1	11.16
	T2	10.95
	T3	12.79
4	T1	12.81
	T2	13.92
	T3	15.24
5	T1	8.76
	T2	7.27
	T3	10.33
6	T1	11.90
	T2	12.02
	T3	14.14

RECEIVED
AUG 23 2007
PLATS & LEGALS